



Revised 1-06

Brake, Trailer Axle and Wheel Attaching Parts

Catalog PB-8857



Strength • Power • Speed • Agility

MERITOR PARTS. RIGHT FROM THE START.

HOW TO USE THIS CATALOG

- The Table of Contents lists the catalog contents, by section, in the order they appear in the catalog. There is also an index on the first page of each section. The index lists the charts, in alphabetical order, that are included in that section.
- To identify a brake part, refer to the brake assembly drawings in Section 1. This will identify the part, give you the most popular part number for that item and show the page where that part and similar parts can be found. Also listed are the brake shoe and camshaft repair kits for that brake. The unlined shoe part numbers and corresponding FMSI numbers are also shown on each page.
- If you are looking for kit information, see Section 2. In this section there is a photo of each kit, a contents list with item numbers corresponding to the photograph number, and application information.
- If you are looking for a fastener or a piece of hardware and cannot find it in the section you expect, check Section 5, Common Fasteners and Hardware.
- As you look through a chart to find a specific part, remember the parts are listed by dimensions, from smallest to largest. Generally, you should read the charts from left to right and from top to bottom. The left most dimension column lists the most critical dimension. If several parts have the same dimension, move to the other columns until you find the dimension that tells the difference between the parts.
- If you know the competitive part number you want to replace with a Meritor part, look in the Cross Reference in Section 12. This lists the competitive part number and the Meritor number that replaces it.
- If you already know the Meritor part number, look in the Numerical Parts Listing in Section 13. This index will tell you the page where the part is listed.

NOTE: All FMSI Numbers set forth herein are the property of and are copyrighted by the Friction Material Standards Institute, Inc., Paramus, New Jersey 07652.

TABLE OF CONTENTS



SEE FOLLOWING PAGES
FOR DETAILS

Brake Assembly Drawings	1
Brake Repair Kits	2
Brake Shoe Hardware	3
Brake Shoes and Related Parts	4
Common Fasteners and Hardware	5
Dust Shields	6
Camshafts and Related Parts	7
Slack Adjusters and Related Parts	8
Air Chambers and Related Parts	9
Wedge Brake Parts	10
Wheel End Parts	11
Competitive Cross Reference	12
Numerical Parts Listing	13

For additional parts and information, visit our online catalog at:

www.XpresswayPlus.com

DECIMAL & MILLIMETER EQUIVALENTS

<u>INCH</u>	<u>INCH</u>	<u>MM</u>	<u>INCH</u>	<u>INCH</u>	<u>MM</u>
1/64	.0156	.397	33/64	.5156	13.097
1/32	.0313	.794	17/32	.5313	13.494
3/64	.0469	1.191	35/64	.5469	13.890
1/16	.0625	1.587	9/16	.5625	14.287
5/64	.0781	1.984	37/64	.5781	14.684
3/32	.0938	2.381	19/32	.5938	15.081
7/64	.1094	2.778	39/64	.6094	15.478
1/8	.125	3.175	5/8	.625	15.875
9/64	.1406	3.572	41/64	.6406	16.272
5/32	.1563	3.969	21/32	.6563	16.669
11/64	.1719	4.366	43/64	.6719	17.065
3/16	.1875	4.762	11/16	.6875	17.462
13/64	.2031	5.159	45/64	.7031	17.859
7/32	.2188	5.556	23/32	.7188	18.255
15/64	.2344	5.953	47/64	.7344	18.653
1/4	.25	6.350	3/4	.75	19.050
17/64	.2656	6.747	49/64	.7656	19.447
9/32	.2813	7.144	25/32	.7813	19.844
19/64	.2969	7.541	51/64	.7969	20.240
5/16	.3125	7.937	13/16	.8125	20.637
21/64	.3281	8.334	53/64	.8281	21.034
11/32	.3438	8.731	27/32	.8438	21.431
23/64	.3594	9.128	55/64	.8594	21.828
3/8	.375	9.525	7/8	.875	22.225
25/64	.3906	9.922	57/64	.8906	22.622
13/32	.4063	10.319	29/32	.9063	23.019
27/64	.4219	10.716	59/64	.9219	23.415
7/16	.4375	11.113	15/16	.9375	23.812
29/64	.4531	11.509	61/64	.9531	24.209
15/32	.4688	11.906	31/32	.9688	24.606
31/64	.4844	12.303	63/64	.9844	25.003
1/2	.5	12.700	1	1.000	25.400

ARVINMERITOR AFTERMARKET PARTS WARRANTY

We warrant all new parts for one year from date of shipment to the buyer against defective material or workmanship (but not against damage caused by accident, abuse or improper installation, maintenance or repair) when such parts are used on vehicles the specifications of which have been approved by our Engineering Department.

As the exclusive remedy under this warranty, we will, at our option, repair or replace such parts free of charge, or take back the nonconforming parts and refund the monies paid by buyer for such parts, if found on examination by us to be nonconforming and if any necessary return charges are prepaid.

If it is necessary to return any parts under this warranty, buyer agrees not to make any deduction on account thereof from remittances on current accounts while claims are in the process of disposition. Any expense incurred without our consent for repairs or replacement will not be allowed.

THIS WARRANTY IS EXPRESSLY IN LIEU OF ALL OTHER WARRANTIES OR CONDITIONS, EXPRESS, IMPLIED OR STATUTORY, INCLUDING ANY IMPLIED WARRANTY OF MERCHANTABILITY OR FITNESS FOR PARTICULAR PURPOSE. IN NO EVENT SHALL SELLER BE LIABLE FOR INCIDENTAL OR CONSEQUENTIAL DAMAGES OF ANY NATURE.

Only genuine ArvinMeritor replacement parts are covered by this aftermarket parts warranty.

Information contained in this publication was in effect at the time the publication was approved for printing and is subject to change without notice or liability. ArvinMeritor reserves the right to revise the information presented or discontinue the production of parts at any time.

ArvinMeritor™

Commercial Vehicle Aftermarket

Meritor Heavy Vehicle Systems, LLC

7975 Dixie Highway
Florence, KY 41042 USA
888-725-9355
www.arvinmeritor.com

© 2006
ArvinMeritor, Inc.

Printed in U.S.A.

Revised 1/2006
PB-8857 (07503)



INDEX

Exploded Views	Page
Bendix 15" Brakes.....	1
Bendix 16-1/2" Brakes.....	2
Dexter 12-1/4" "S" Cam Air Brake.....	3
Dexter Trailer Axle With 12-1/4" Brakes.....	4
Dexter Trailer Axle With 16-1/2" Brakes.....	5
Eaton 15" Standard & "ES" "Extended Service" Brakes (Single Web).....	6
Eaton 15" Standard & "ES" "Extended Service" Brakes (Double Web).....	7
Eaton 15" "Reduced Envelope" Brakes.....	8
Eaton 16-12" 541 Series Brakes.....	9
Eaton 16-2" "ES" "Extended Service" Brakes.....	10
Eaton 16-2" "ES" "Extended Service" Brakes (Severe Service).....	11
Eaton 16-2" "ES II" "Extended Service" Brakes.....	12
Eaton 18" Self-Contained Tractor Brakes.....	13
Eaton (Shuler) "C" & "E" Series Trailer Axle with 12-1/4" Brakes (SA Series).....	14
Eaton (Shuler) "C", "E" & "J" Series Trailer Axle with 16-1/2" Brakes.....	16
Eaton (Shuler) 22R, 23R, 22L, 23L Series Trailer Axle with 16-1/2" Brakes.....	18
Eaton Top Spec "ES" Retrofit for Fruehauf 16-1/2" "XEM" Brakes.....	20
Fruehauf "Pro-Par" Trailer Axle with 12-1/4" Brakes.....	21
Fruehauf "Pro-Par" Trailer Axle with 16-1/2" Brakes.....	23
Hendrickson Intraax® Trailer Axle with 16-1/2" Brakes.....	25
Meritor TK, TKL, TKN, TL, TN & TQ with 12-1/4" "Q" Brakes	27
Meritor "W" Series Cam Brakes with 14-1/2" x 4" & 6" Brakes.....	28
Meritor "W" Series Cam Brakes with 14-1/2" x 5" Brakes.....	29
Meritor "W" Series Cam Brakes with 14-1/2" x 8" & 10" Brakes Type 1: Taper Seat Anchor Pin, Integral Camshaft Bracket.....	30
Meritor "W" Series Cam Brakes with 14-1/2" x 10" Brakes Type 2: Straight Anchor Pin, Integral Cam Bracket.....	31
Meritor "W" Series Cam Brakes with 14-1/2" x 10" Brakes Type 3: Taper Seat Anchor Pin, Standard Cam and Chamber Bracket.....	32
Meritor "Q" Series 15" Cam Brakes for Steering & Drive Axles.....	33
Meritor "Q Plus" Series Cam Brakes with 15" & 16-1/2" Brakes for Steering & Drive Axles.....	34
Meritor "Q Plus" Series 15" & 16-1/2" Cam Brakes for MX500 Long Life and LX500 Extended Lube (Cast Spider).....	35
Meritor "Q Plus" Series 15" & 16-1/2" Cam Brakes for MX500 Long Life and LX500 Extended Lube (Stamped Spider).....	36
Meritor "T" Series 15" Cam Brakes (Type 1 & 2).....	37
Meritor "T" Series 16-1/4" Cam Brakes.....	38
Meritor "Q" Series 16-1/2" Cam Brakes for Steering & Drive Axles.....	39
Meritor "P" Series 16-1/2" Cam Brakes for Steering & Drive Axles.....	40
Meritor "P" Series 18" Cast Cam Brakes	41
Meritor RL, RN & RQ Trailer Axles with 16-1/2" Brakes (Pre-121).....	42
Meritor TK, TKL, TKN, TL, TN, TP, TQ & TR Trailer Axles with 16-1/2" "P" or "Q" Brakes - Pre-121 ("500" Series) Post-121 ("5000" Series).....	43
Meritor TK, TKL, TKN, TL Trailer Axles with 16-1/2" "P" or "Q" Brakes Post-121 Models (4000-6000 Series).....	44
Meritor TK, TKL, TKN, TL Trailer Axles with 16-1/2" "P" or "Q" Brakes Post-121 Models (4000-6000 Series - Fab Spider & Weld-On Retainer).....	45

SECTION 1

Exploded Views	Page
Meritor TK, TKL, TKN, TL Trailer Axles with 16-1/2" "P" or "Q" Brakes Post-121 Models (4000-6000 Series - Fab Spider & Bolt-On Retainer).....	46
Meritor TKD, TKLD, TLD Drop Center Trailer Axles with 16-1/2" "P" or "Q" Brakes - Pre-121 Models Beam Mounted.....	47
Meritor TKD, TKLD, TLD Drop Center Trailer Axles with 16-1/2" "P" or "Q" Brakes - Post-121 Models Beam Mounted.....	48
Meritor TKD, TKLD, TND, TQD Drop Center Trailer Axles with 16-1/2" "P" or "Q" Brakes - Pre & Post-121 Unit Mounted 4000 & 8000 Series.....	49
Meritor TN, TQ & RQ Trailer Axles with 16-1/2" "P", "Q" or "Q Plus" Brakes (Cast Spider).....	50
Meritor TN, TQ & RQ Trailer Axles with 16-1/2" "P", "Q" or "Q Plus" Brakes (Fab Spider & Weld-On Retainer).....	51
Meritor TN, TQ & RQ Trailer Axles with 16-1/2" "P", "Q" or "Q Plus" Brakes (Fab Spider & Bolt-On Retainer).....	52
Meritor TP Trailer Axles with 16-1/2" "Q" or "Q Plus" Brakes (Fab Spider & Weld-On Retainer).....	53
Meritor TP Trailer Axles with 16-1/2" "Q" or "Q Plus" Brakes (Fab Spider & Bolt-On Retainer).....	54
Meritor TRD Drop Center Trailer Axles with 16-1/2" "Q" or "Q Plus" Brakes.....	55
Spicer (Dana) 12-1/4" "Fast Change II" Brakes (Before 11/1/96).....	56
Spicer (Dana) 12-1/4" "Fast Change II" Brakes (After 11/1/96).....	57
Spicer (Dana) D21 & 22 Axles with 16-1/2" Brakes.....	58
Standard Forge Axle with 12-1/4" Brakes.....	60
Standard Forge A-17, A-19 & A-22 Series Trailer Axle with 16-1/2" Brakes.....	62
Wagner 15" Brakes (Front Axle).....	64
Wagner 15" Brakes.....	65
Bendix 15" Wedge Brakes (Non-Servo).....	66
Bendix 15" Wedge Brakes (Twin-Plex).....	67
Meritor RSA & RSH 15" Wedge Brakes.....	68
Meritor RDA & RDH 15" Wedge Brakes.....	69
Meritor RDC 15-1/8" Wedge Brakes for Coach Applications.....	70

BENDIX 15" DIAMETER BRAKES

STEER AXLE BRAKE

PAGE REFERENCE	
MERITOR NO.	PAGE NO.
R507080	2-10
R615016	7-54
R700013	4-12

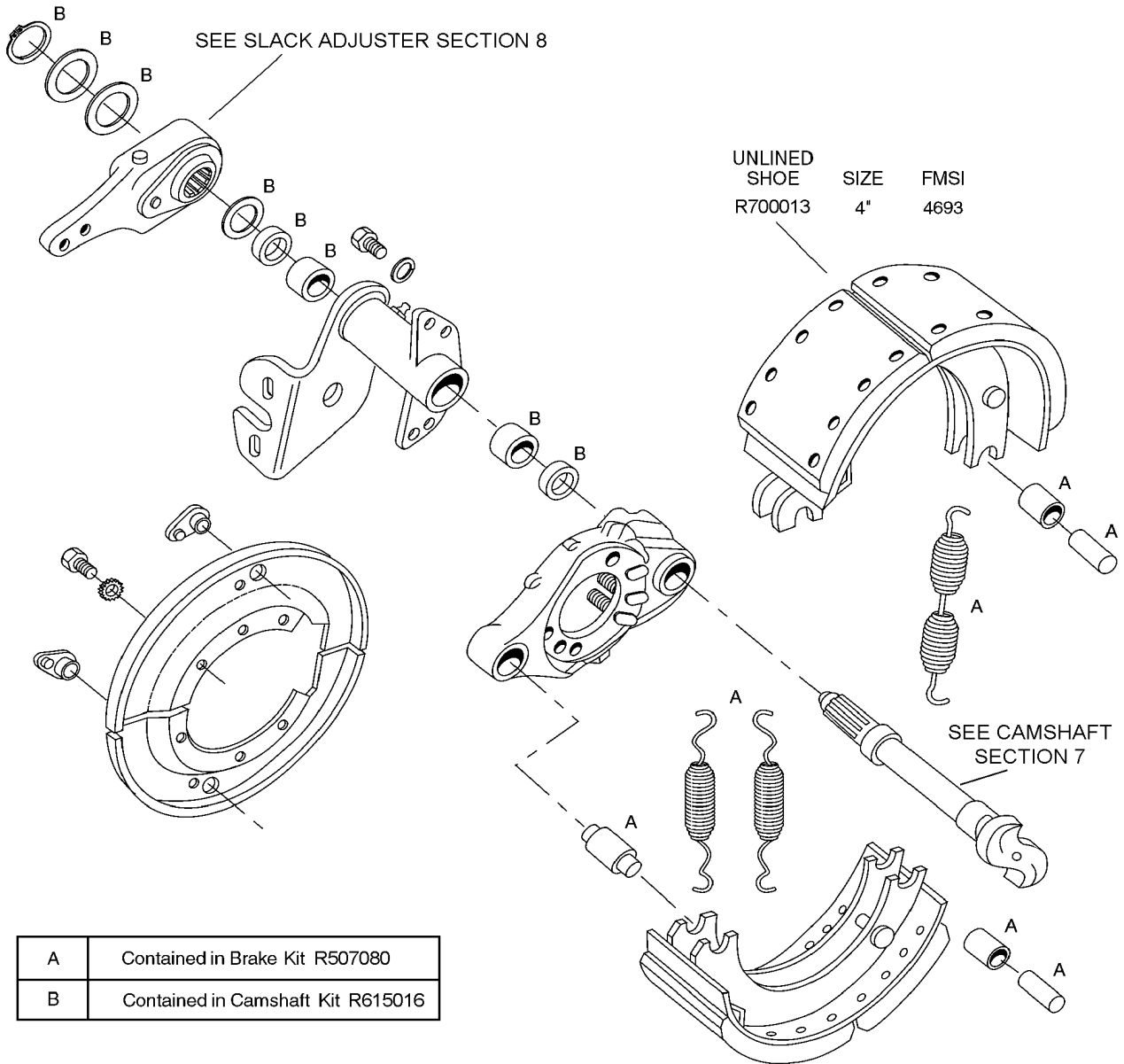

A	Contained in Brake Kit R507080
B	Contained in Camshaft Kit R615016

BENDIX 16-1/2" DIAMETER BRAKES

TRUCK AND TRACTOR BRAKE

PAGE REFERENCE	
MERITOR NO.	PAGE NO.
R507081	2-17
R507082	2-17
R700014	4-14

UNLINED SHOE
R700014 SIZE 7" FMSI 4515E

SEE SLACK ADJUSTER SECTION 8

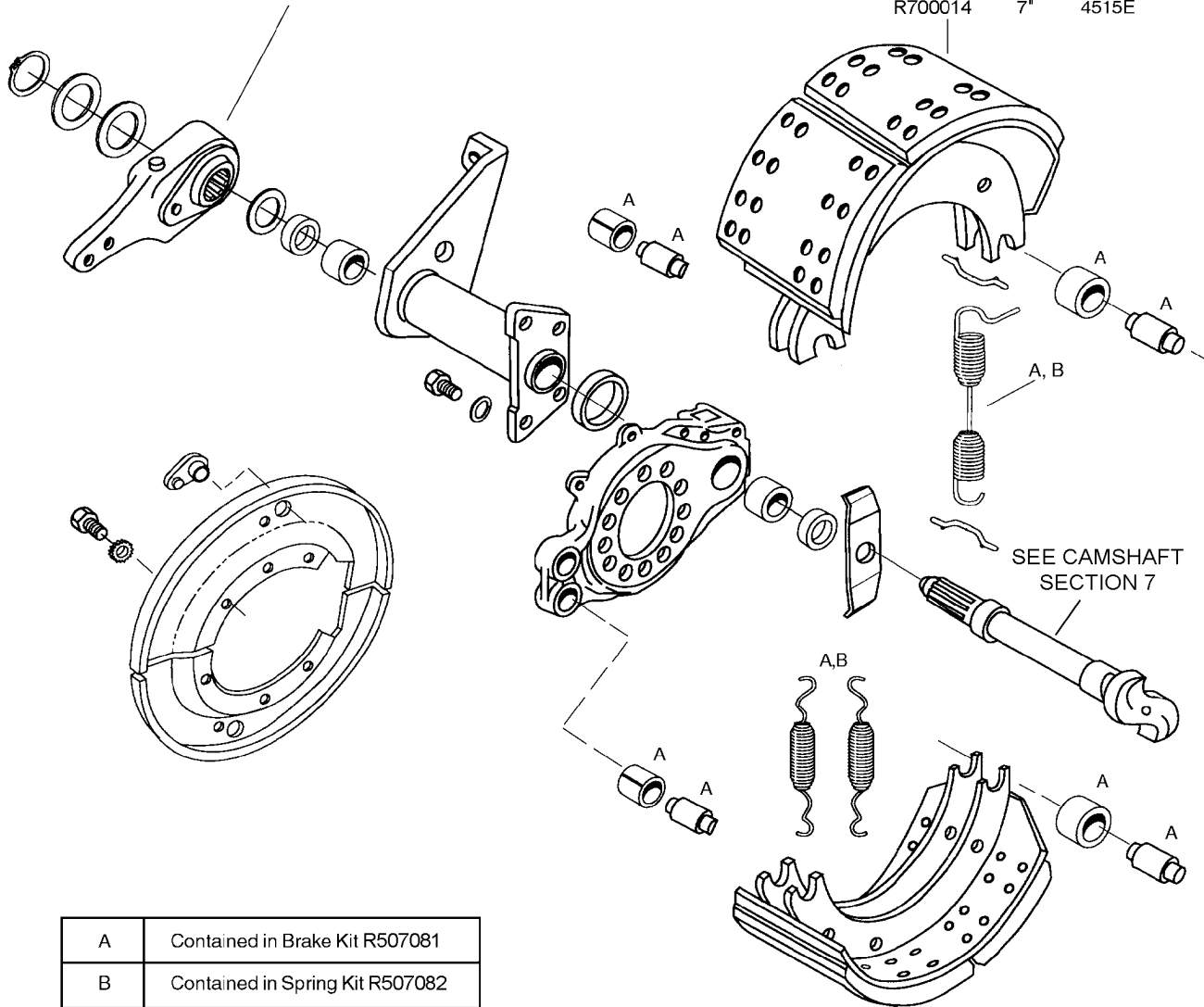

A	Contained in Brake Kit R507081
B	Contained in Spring Kit R507082

DEXTER 12-1/4" "S" CAM AIR BRAKE

"PQ" STYLE BRAKE (After 5/96)

PAGE REFERENCE	
MERITOR NO.	PAGE NO.
1218-G-85	3-18
1225-B-496	3-8
1229-Z-1118	7-78
1229-T-3166	3-4
1259-N-274	3-5
2258-Q-615	3-14
R507095	2-4
R517003	3-3
R517506	3-4
R567005	3-15
R615010	7-53
R617001	7-81
R617002	7-73
R627005	7-88
R627008	7-75
R627024	7-75
R627025	7-85
R630002	7-80
R657001	7-81
R700029	4-10
R700031	4-10

UNLINED SHOE	SIZE	FMSI
R700029	4"	4700
R700030	5"	4661C
R700031	7 1/2"	4591

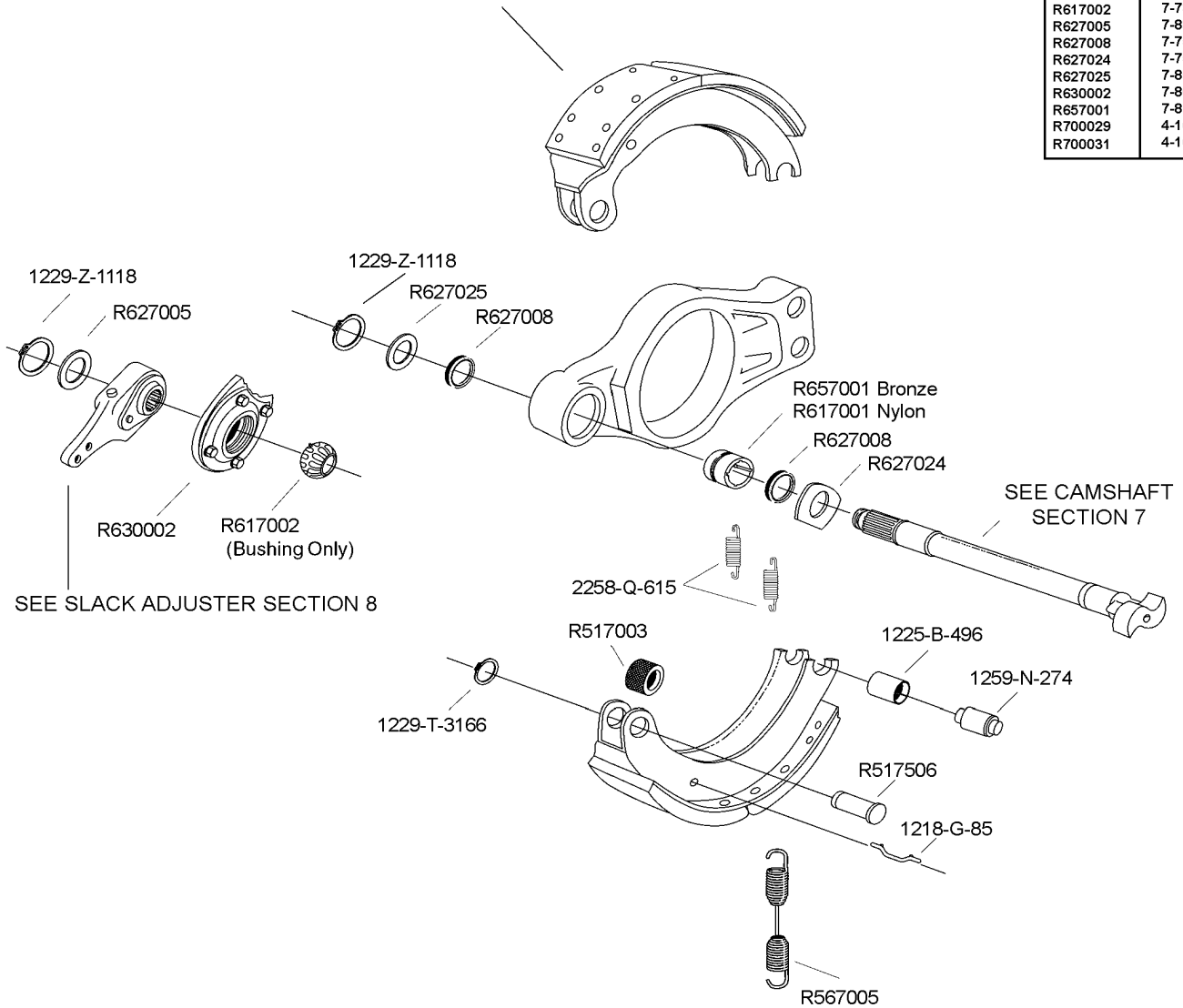

**For Brake Repair Kit
use
R507095**

**For Camshaft Repair Kit
use
R615010**

DEXTER TRAILER AXLE WITH 12-1/4" DIAMETER BRAKES

CAMSHAFT, BUSHINGS AND BRACKET PARTS

PAGE REFERENCE	
MERITOR NO.	PAGE NO.
1229-Z-1118	7-78
R615010	7-53
R617001	7-81
R617002	7-81
R627005	7-73
R627008	7-88
R627024	7-75
R627025	7-75
R630002	7-85
R657001	7-80

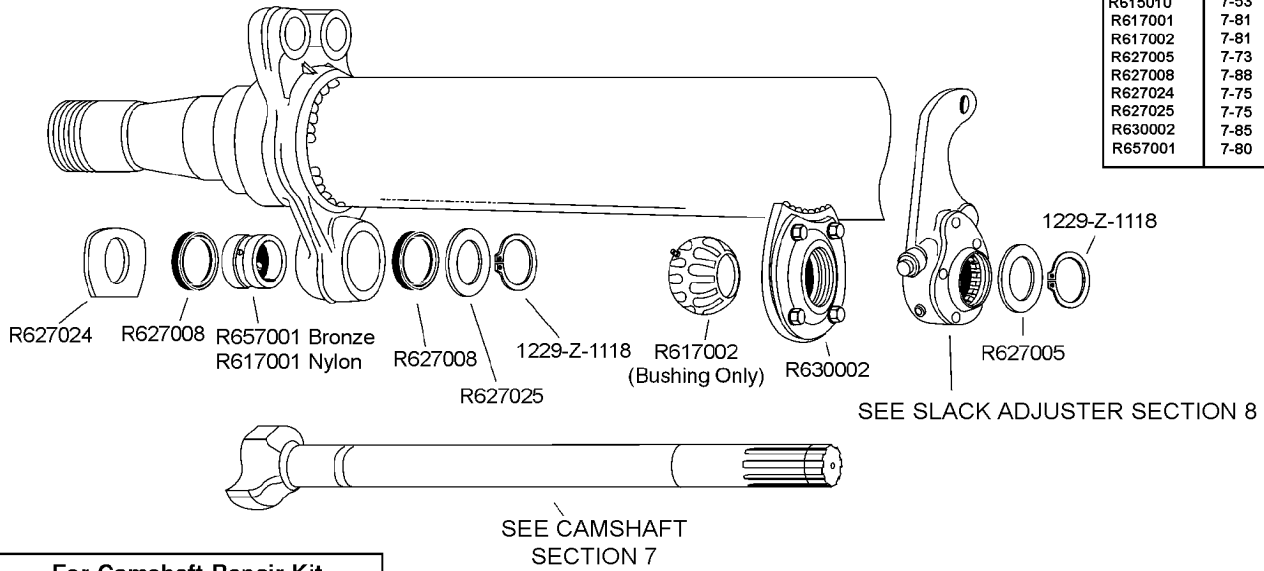

For Camshaft Repair Kit
use
R615010

BRAKE SHOES AND HARDWARE Before 4/93

PAGE REFERENCE			
MERITOR NO.	PAGE NO.	MERITOR NO.	PAGE NO.
1229-T-3166	3-4	R547003	3-10
2258-V-256	3-14	R547004	3-11
R507015	2-29	R557001	3-8
R517003	3-3	R567005	3-15
R517506	3-4	R577001	3-18
R537001	3-6	R700015	4-10

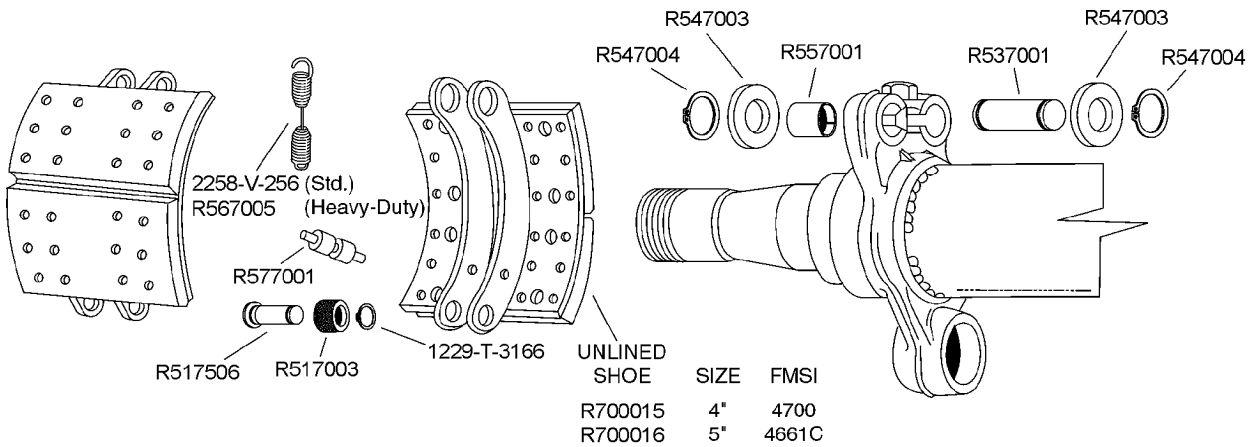

For Brake Repair Kit
use
R507015

DEXTER TRAILER AXLE WITH 16-1/2" DIAMETER BRAKES

CAMSHAFT, BUSHINGS AND BRACKET PARTS

PAGE REFERENCE

MERITOR NO.	PAGE NO.
A-1205-V-1556	7-88
1229-Z-1118	7-78
R615008	7-66
R617001	7-81
R617002	7-81
R627002	7-76
R627005	7-73
R630003	7-85

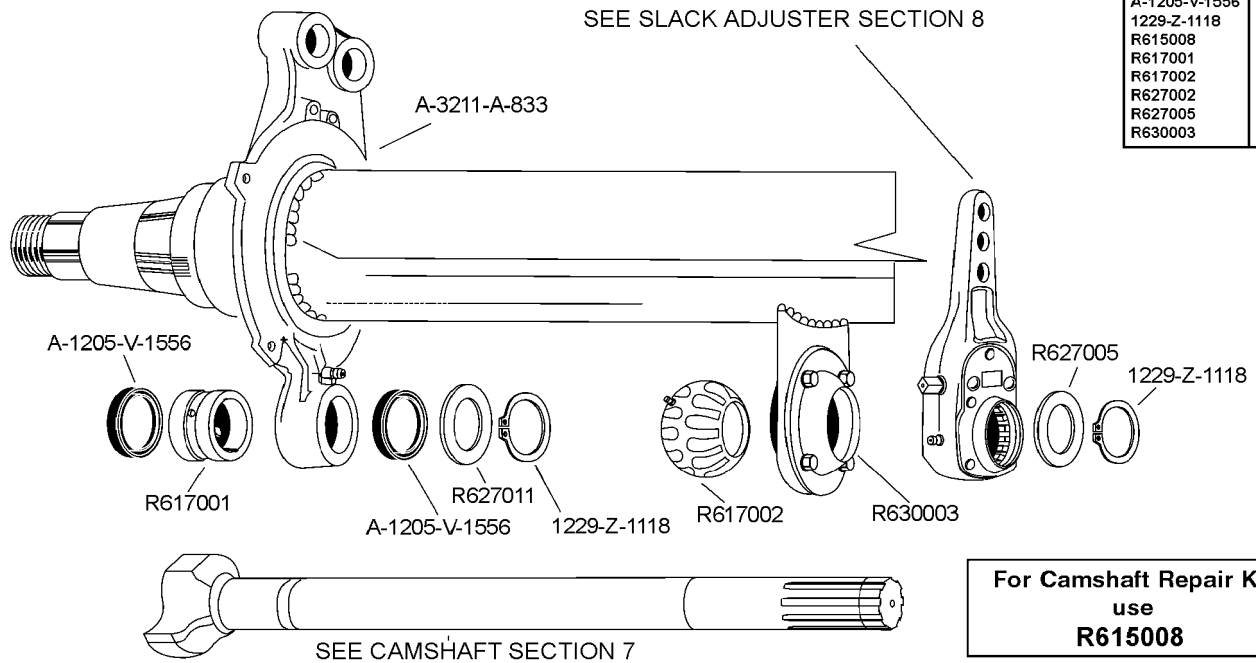

SEE CAMSHAFT SECTION 7

**For Camshaft Repair Kit
use
R615008**

BRAKE SHOES AND HARDWARE

PAGE REFERENCE

MERITOR NO.	PAGE NO.
1218-G-85	3-18
1225-B-496	3-8
1259-N-274	3-5
1718-Y-103	3-5
2258-Q-615	3-14
2258-U-619	3-16
2297-T-7222	3-2
3105-B-210	3-5
KIT 8000	2-30
KIT 8000HD	2-33
R4515	4-17
R567010	3-16

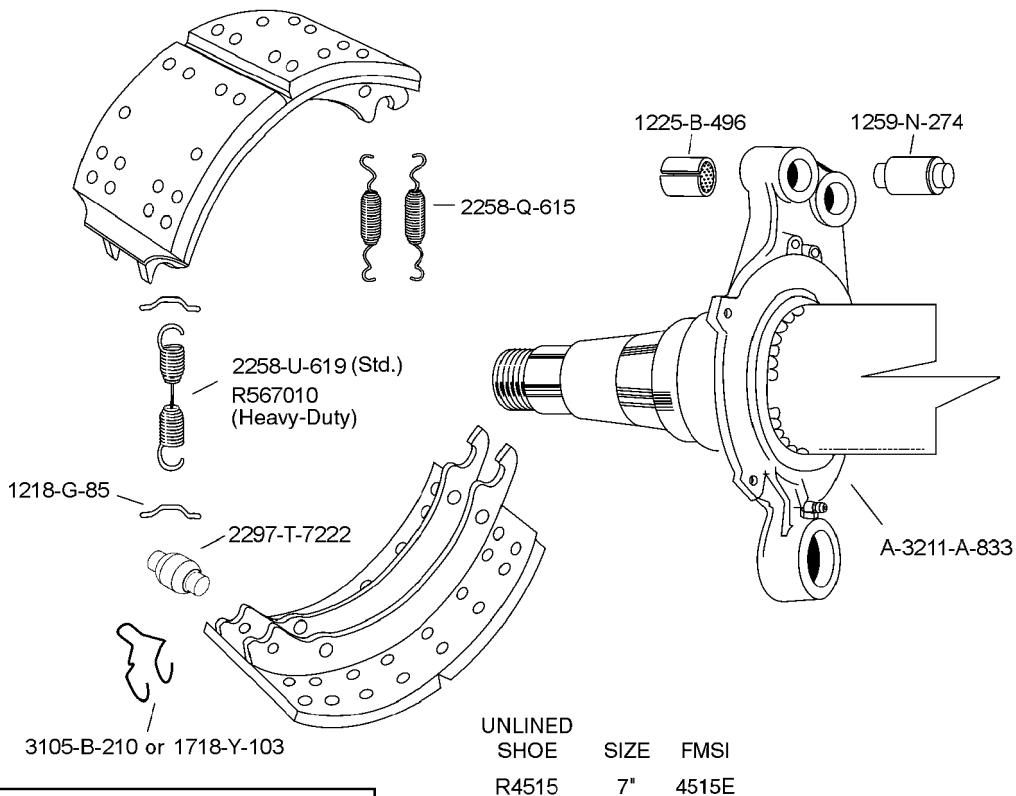

UNLINED SHOE	SIZE	FMSI
R4515	7"	4515E

**For Brake Repair Kit use
KIT 8000, KIT 8000HD**

EATON 15" DIAMETER STANDARD & "ES" "EXTENDED SERVICE" BRAKES

STEER AXLE BRAKE SINGLE WEB

PAGE REFERENCE	
MERITOR NO.	PAGE NO.
R1308E	4-12
R40H1456	6-5
R507004	2-10
R517001	3-2
R567009	3-15
R567501	3-13
R615013	7-54
R627012	7-77
R627029	7-79
R627030	7-87
R627031	7-73
R627032	7-73
R700017	4-13

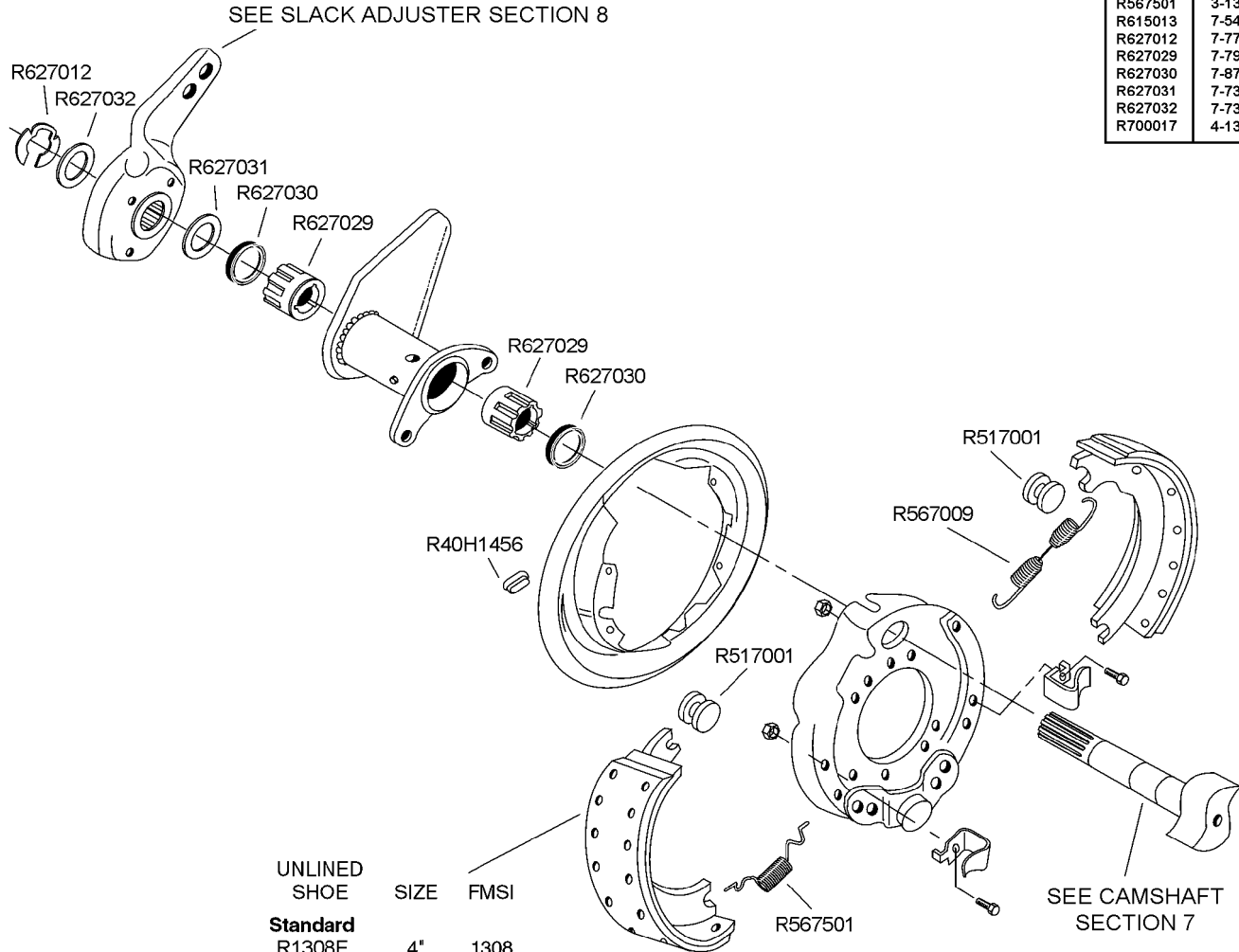

UNLINED SHOE	SIZE	FMSI
Standard		
R1308E	4"	1308
"Extended Service"		
R700017	4"	1443TT

For Brake Repair Kit
use
R507004

For Camshaft Repair Kit
use
R615013

EATON 15" DIAMETER "ES" "EXTENDED SERVICE" BRAKES

STEER AXLE BRAKE DOUBLE WEB

PAGE REFERENCE	
MERITOR NO.	PAGE NO.
1225-L-1208	7-80
1229-R-122	7-75
R000540	11-37
R4729	4-12
R517510	3-1
R567505	3-14
R615002	7-54
R615026	2-11
R627005	7-73
R627008	7-88
R627012	7-77
R627033	7-73

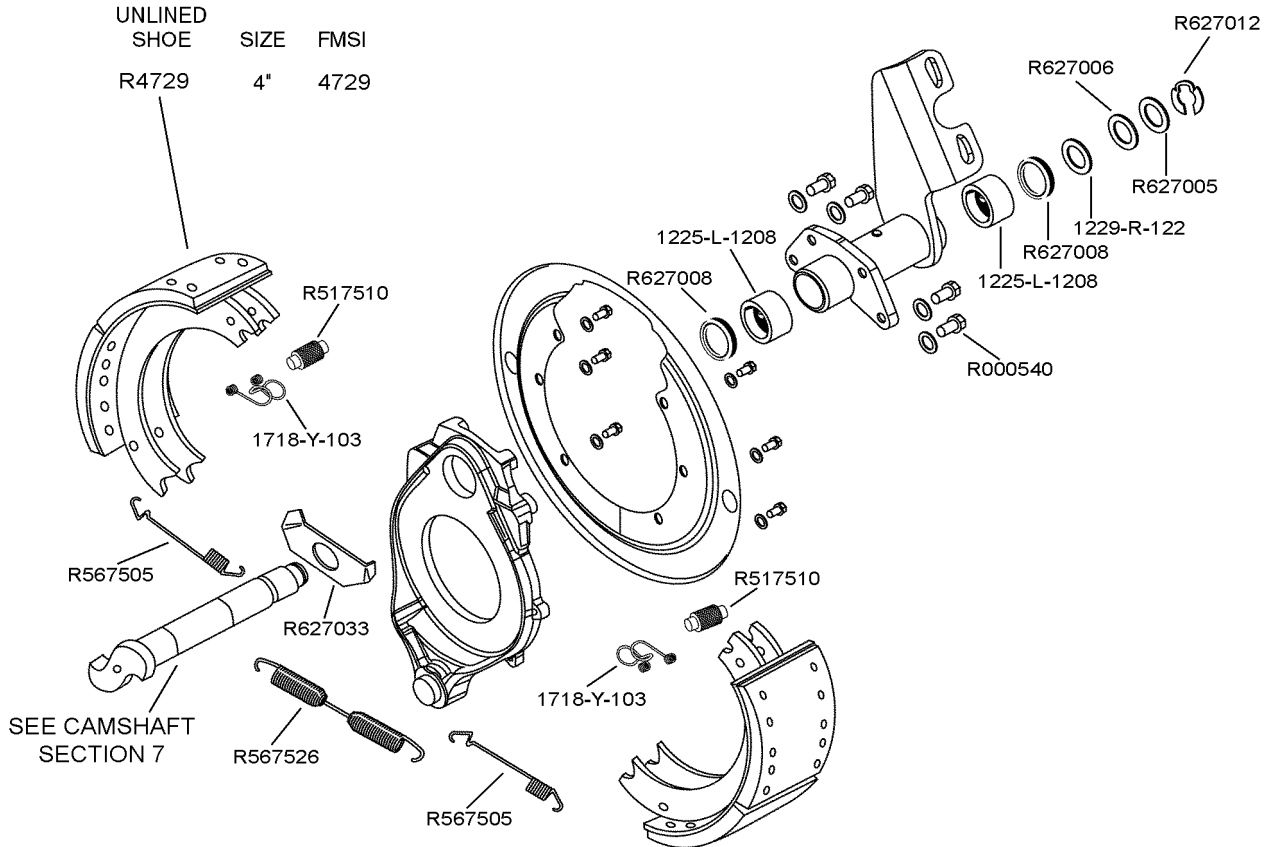

**For Brake Repair Kit
use
R615026**

**For Camshaft Repair Kit
use
R615002**

EATON 15" DIAMETER "REDUCED ENVELOPE" BRAKES

TRUCK AND TRACTOR BRAKE

PAGE REFERENCE	
MERITOR NO.	PAGE NO.
1229-R-122	7-75
1718-Y-103	3-5
2258-Q-615	3-14
R507083	2-11
R507086	2-11
R517510	3-1
R567012	3-13
R567013	3-13
R615015	7-55
R617001	7-81
R627005	7-73
R627006	7-73
R627012	7-77
R627018	7-88
R627033	7-74
R700018	4-12
R700022	4-12

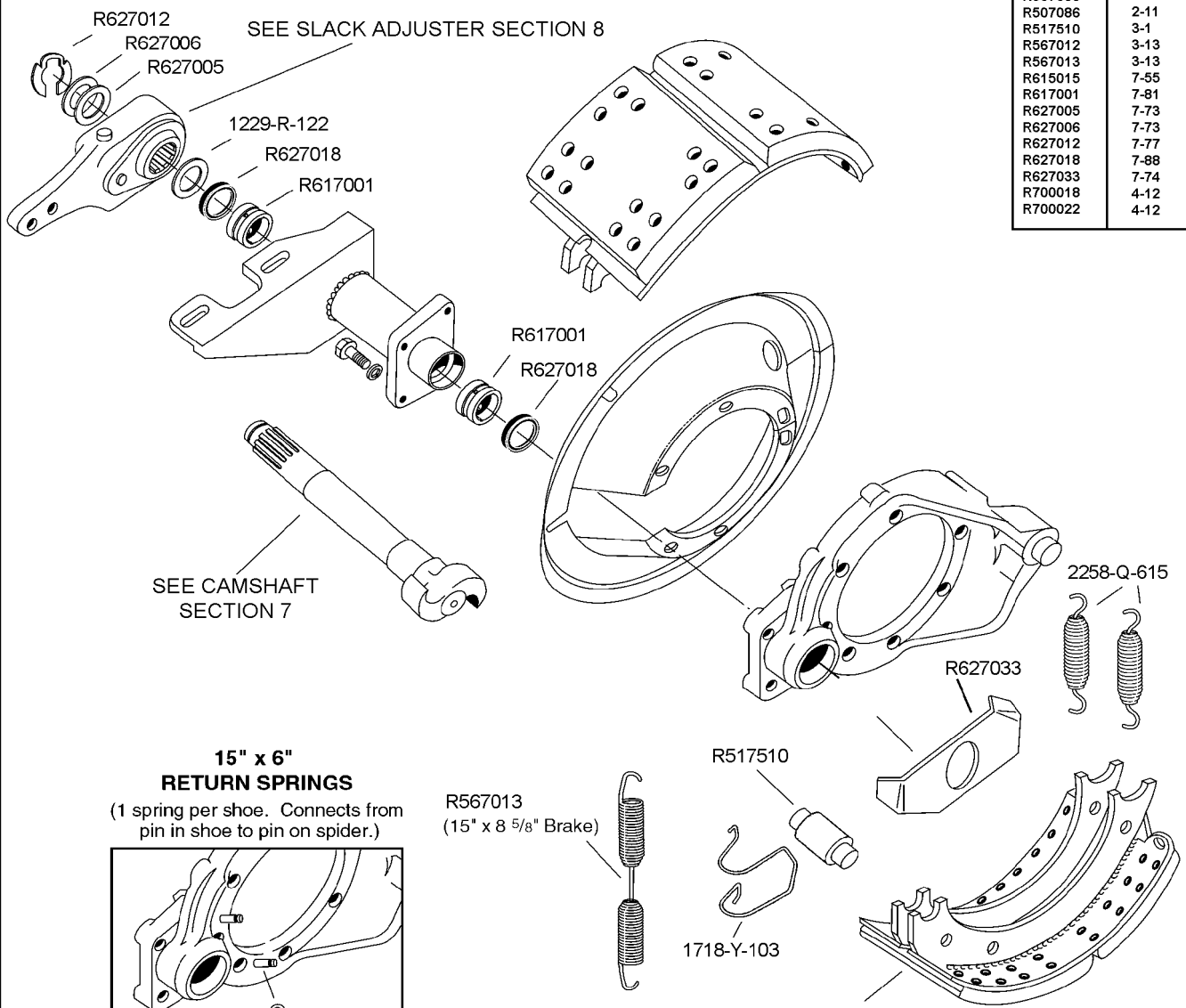

**15" x 6"
RETURN SPRINGS**
(1 spring per shoe. Connects from pin in shoe to pin on spider.)

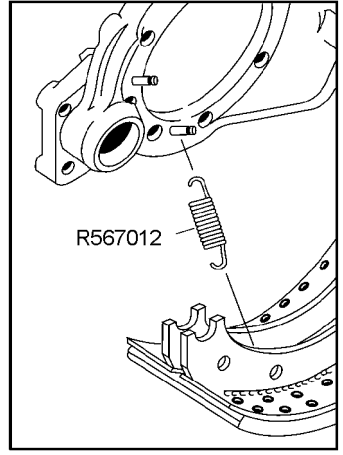

R567013
(15" x 8 5/8" Brake)

UNLINED SHOE	SIZE	FMSI
R700022	6"	4716
R700018	8 5/8"	4717

**For Brake Repair Kit
use R507086 (6" Shoe)
R507083 (8 5/8" Shoe)**

**For Camshaft Repair Kit
use R615015**

EATON 16-12" DIAMETER 541 SERIES BRAKES

TRUCK AND TRACTOR BRAKE

PAGE REFERENCE	
MERITOR NO.	PAGE NO.
1229-R-122	7-75
R4311	4-14
R507002	2-18
R507003	2-18
R507077	2-19
R517006	3-3
R517509	3-3
R567001	3-13
R567006	3-13
R567017	3-13
R567502	3-14
R615002	7-54
R617001	7-81
R627005	7-73
R627006	7-73
R627008	7-88
R627012	7-77
R627018	7-88
R700008	4-14
R700010	4-15
R700021	4-15
R700023	4-14

SEE SLACK ADJUSTER SECTION 8

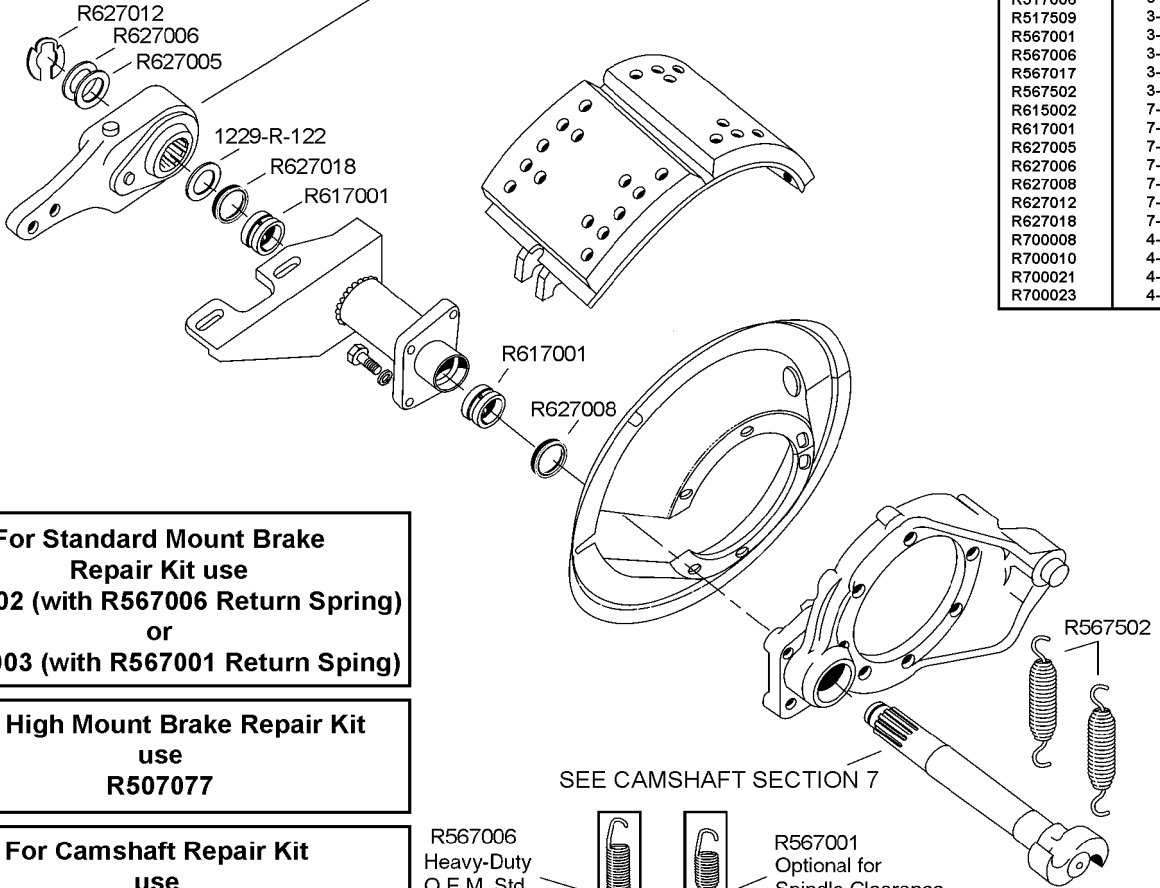

SEE CAMSHAFT SECTION 7

**For Standard Mount Brake Repair Kit use
R507002 (with R567006 Return Spring)
or
R507003 (with R567001 Return Spring)**

**For High Mount Brake Repair Kit use
R507077**

**For Camshaft Repair Kit use
R615002**

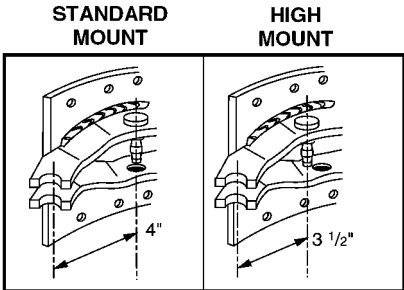
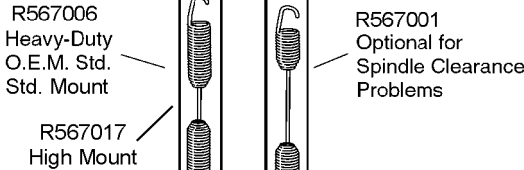

<p>STANDARD MOUNT</p> <p>Shoe R4311 & R700021 Use Spring R567001 or R567006</p>	<p>HIGH MOUNT</p> <p>Shoe R700008, R700010 & R700023 Use Spring R567017</p>
--	--

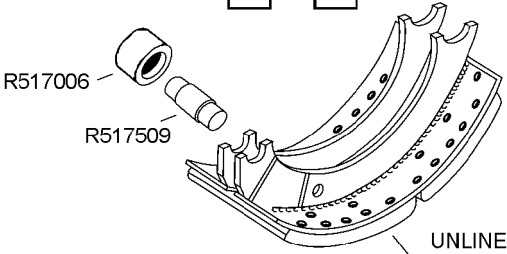

UNLINED SHOE	SIZE	FMSI
Standard Mount		
R704317(NLA)	6"	4317G
R4311	7"	4311J
R700021	8 5/8"	4674
High Mount		
R700008	5"	4223A
R700023	6"	4317
R700010	7"	4311J

EATON 16-12" DIAMETER "ES" "EXTENDED SERVICE" BRAKES

TRUCK AND TRACTOR BRAKE

PAGE REFERENCE	
MERITOR NO.	PAGE NO.
1229-R-122	7-75
1718-Y-103	3-5
R4709	4-15
R507057	2-19
R517510	3-1
R567502	3-14
R567503	3-13
R615015	7-55
R617001	7-81
R627005	7-73
R627006	7-73
R627008	7-88
R627012	7-77
R627033	7-74

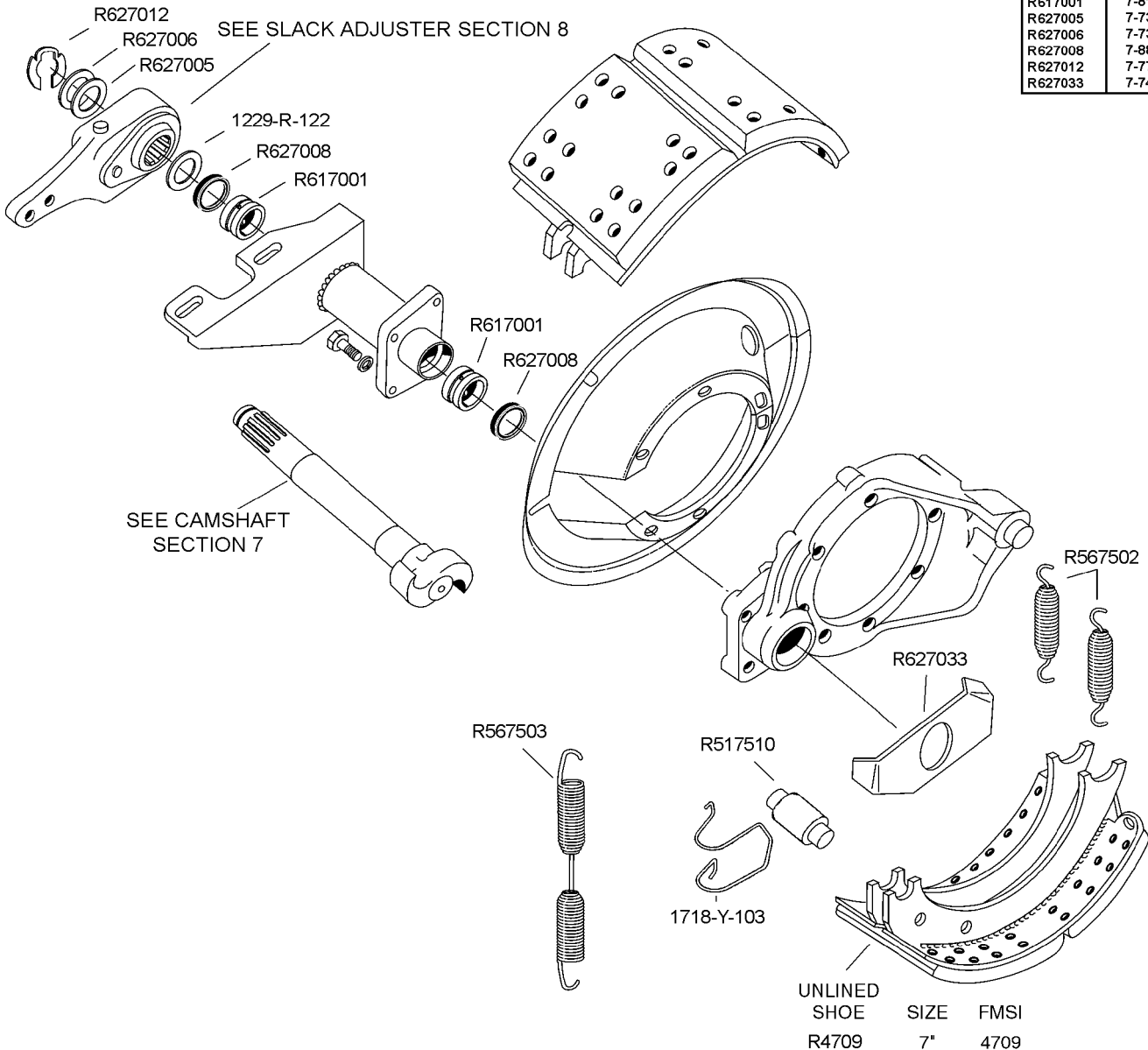

**For Brake Repair Kit
use R507057**

**For Camshaft Repair Kit
use R615015**

EATON 16-12" DIAMETER "ES" "EXTENDED SERVICE" BRAKES

SEVERE SERVICE CAST AND FABRICATED TRUCK AND TRACTOR BRAKE

PAGE REFERENCE	
MERITOR NO.	PAGE NO.
1218-G-85	3-18
1225-X-336	7-80
1225-G-449	3-8
1229-R-122	7-75
1229-X-1116	3-11
1229-G-2971	7-73
1718-Y-103	3-5
2297-T-7222	3-2
R507084	2-20
R507085	2-20
R517012	3-2
R517013	3-4
R517014	3-3
R547024	3-7
R547025	3-11
R567020	3-15
R567022	3-16
R615002	7-54
R617001	7-81
R627005	7-73
R627006	7-73
R627008	7-88
R627012	7-77
R627018	7-88

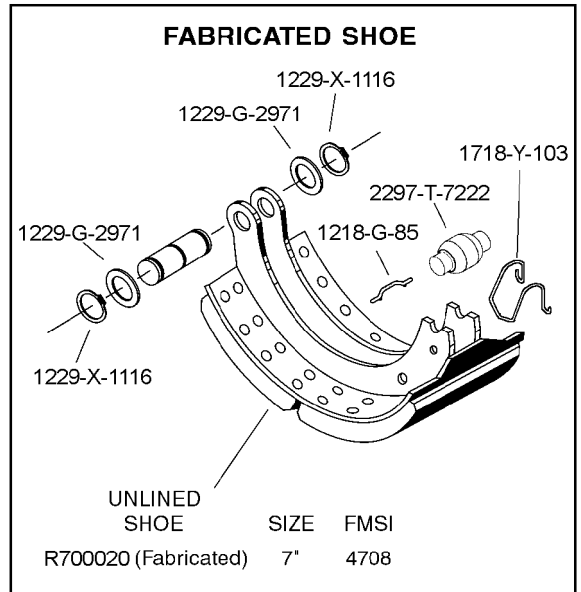
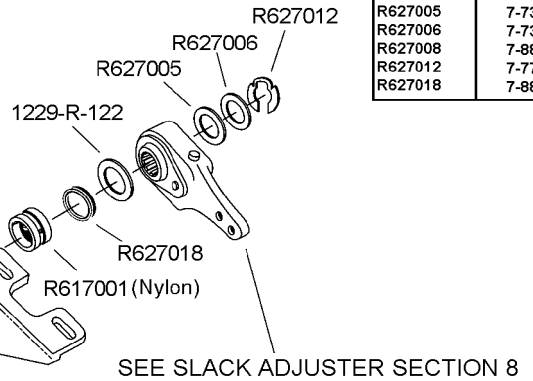
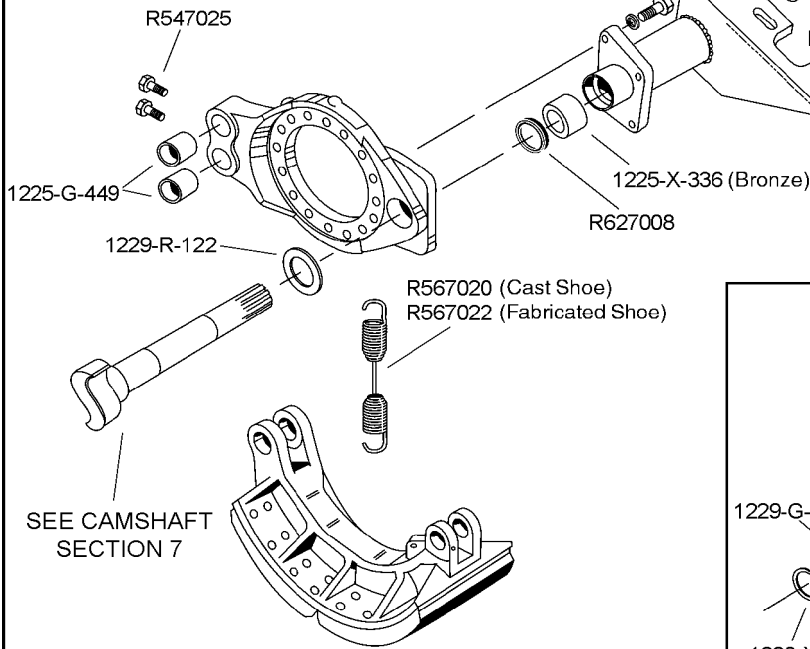
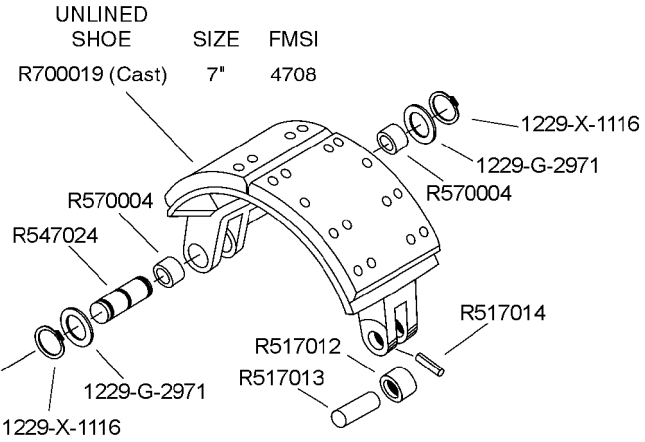

For Brake Repair Kit
use
R507084 (Cast Shoes)
R507085 (Fabricated Shoes)

For Camshaft Repair Kit
use **R615002**

EATON 16-12" DIAMETER "ES II" "EXTENDED SERVICE" BRAKES

TRUCK AND TRACTOR BRAKE

PAGE REFERENCE	
MERITOR NO.	PAGE NO.
1225-X-336	7-80
1229-R-122	7-75
1718-Y-103	3-5
R4709G2	4-15
R507064	2-20
R507094	2-21
R517510	3-1
R567012	3-13
R567503	3-13
R567505	3-14
R615021	7-55
R617001	7-81
R627005	7-73
R627006	7-73
R627012	7-77
R627018	7-88
R627033	7-74
R700024	4-15
R700025	4-15
R700026	4-15

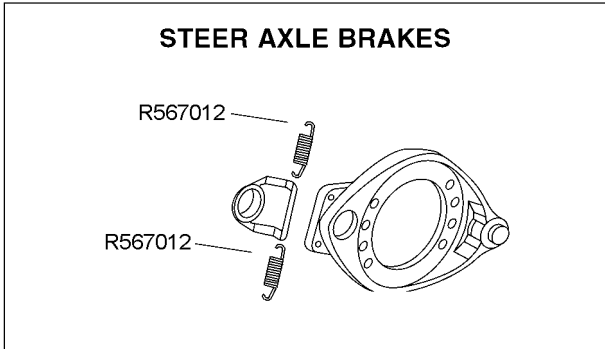
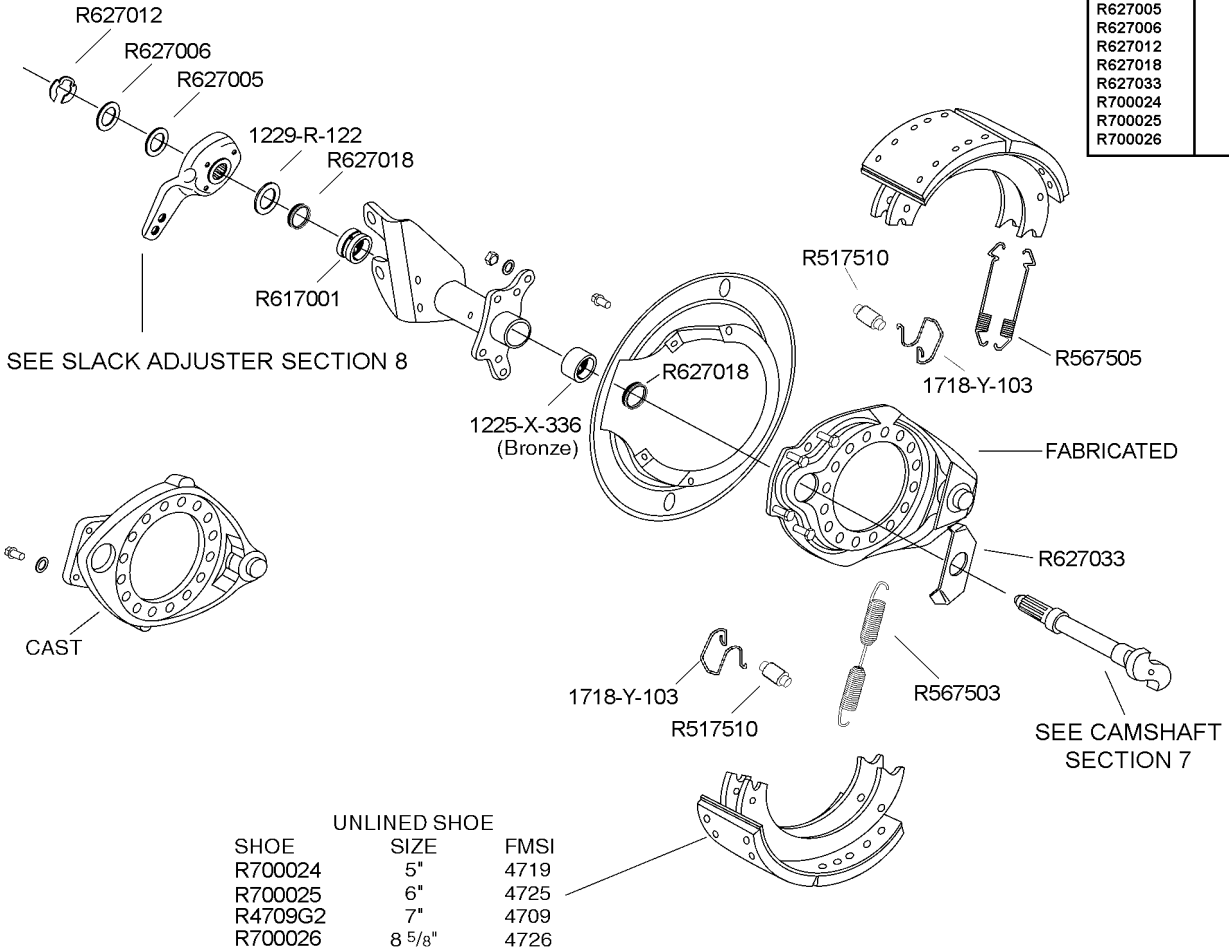

For Brake Repair Kit
 use
R507064 (Drive Axle)
R507094 (Steer Axle)

For Camshaft Repair Kit
 use **R615021**

EATON 18" DIAMETER SELF-CONTAINED TRACTOR BRAKES

HEAVY-DUTY SERIES BRAKE WITH CAST BRAKE SHOES

PAGE REFERENCE	
MERITOR NO.	PAGE NO.
1229-R-122	7-75
R507072	2-35
R517016	3-3
R517017	3-4
R567027	3-13
R567028	3-14
R615002	7-54
R617001	7-81
R627005	7-73
R627006	7-73
R627012	7-77
R627018	7-88
R700009	4-18

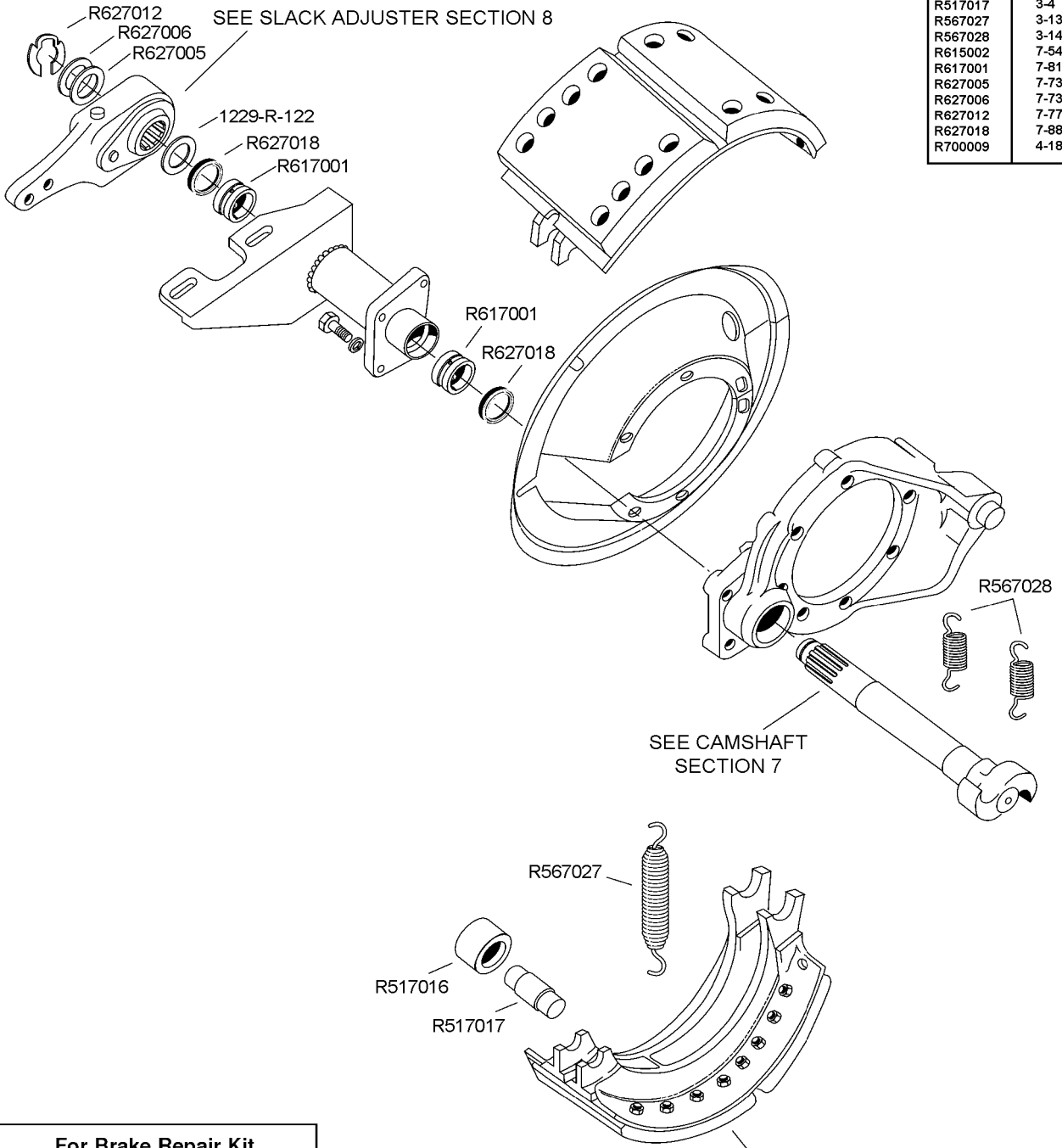

**For Brake Repair Kit
use
R507072**

**For Camshaft Repair Kit
use
R615002**

UNLINED
SHOE SIZE FMSI
R700009 7" 4527B

PARTS FOR EATON (SHULER) "C" & "E" SERIES TRAILER AXLE WITH 12-1/4" DIAMETER BRAKES SA SERIES

HUB CAPS, SPINDLE NUTS, SEALS & STUDS

PAGE REFERENCE	
MERITOR NO.	PAGE NO.
R000540	11-39
R000572	11-39
R000573	11-39

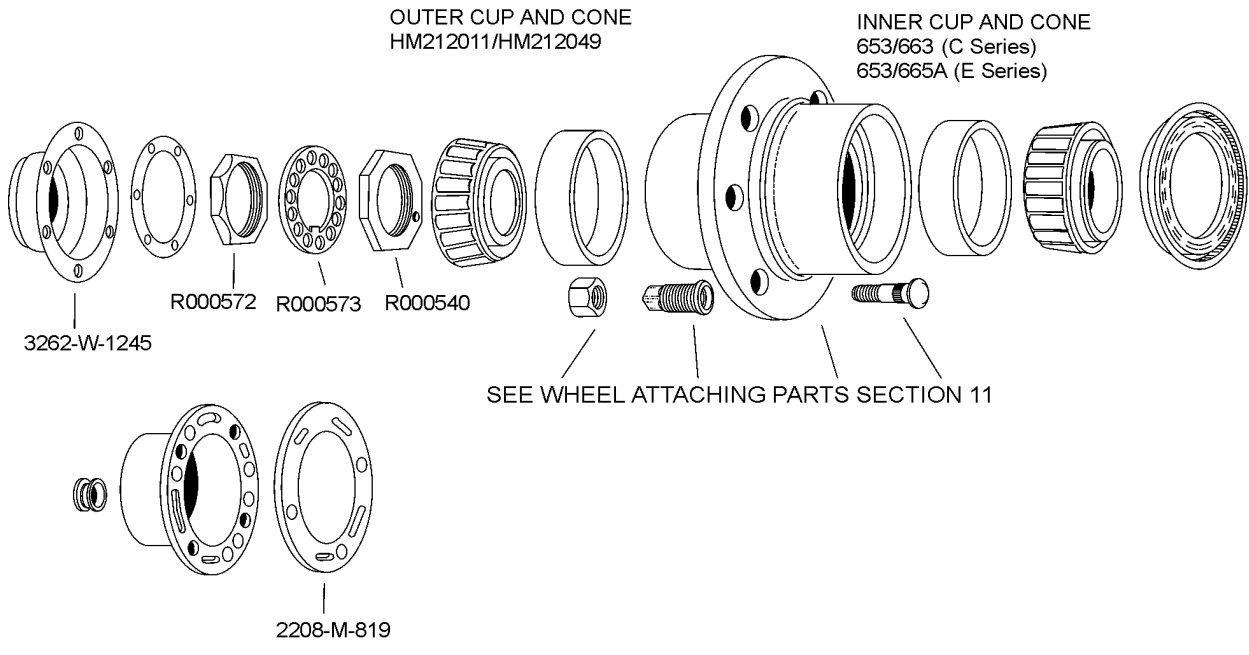

CAMSHAFT, BUSHINGS AND BRACKET PARTS

PAGE REFERENCE	
MERITOR NO.	PAGE NO.
1229-R-122	7-75
1229-Z-1118	7-78
R615000	7-52
R617001	7-81
R627007	7-82
R627009	7-83
R627017	7-78
R627018	7-88

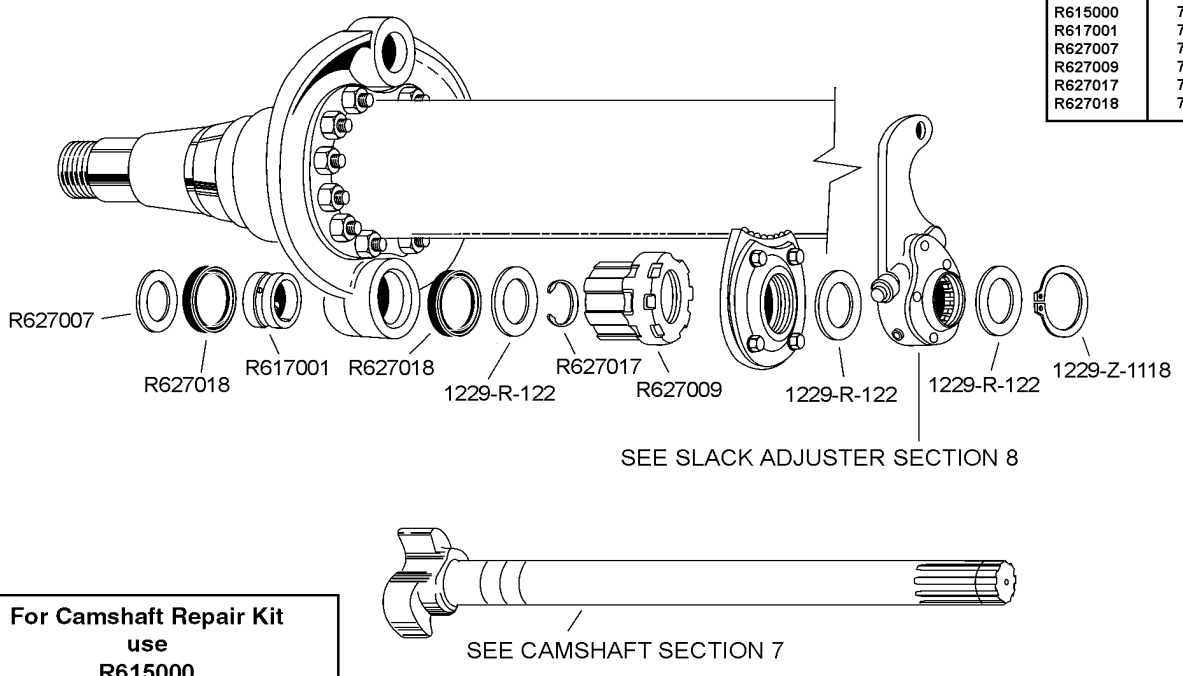

PARTS FOR EATON (SHULER) "C" & "E" SERIES TRAILER AXLE WITH 12-1/4" DIAMETER BRAKES SA SERIES

ANCHOR PIN VARIATIONS

PAGE REFERENCE	
MERITOR NO.	PAGE NO.
1229-R-122	7-75
1229-Z-1118	7-78
R303975	3-10
R507000	2-4
R587001	3-11

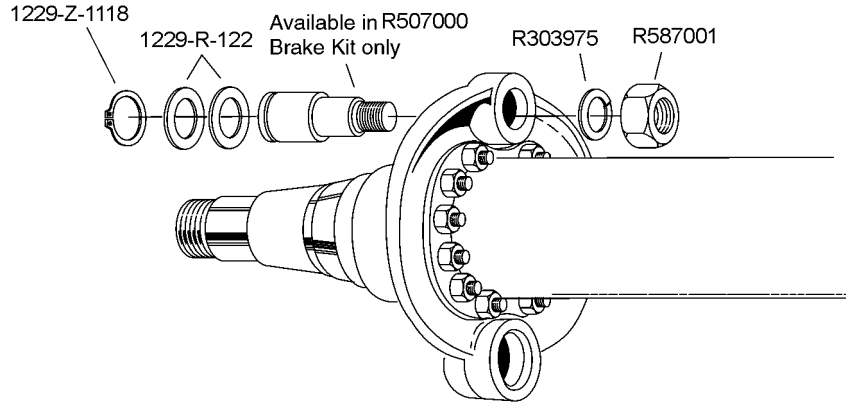

**For Brake Repair Kit
use
R507000**

SHOES, ROLLERS & SPRINGS

PAGE REFERENCE	
MERITOR NO.	PAGE NO.
R507000	2-4
R517005	3-1
R567003	3-14

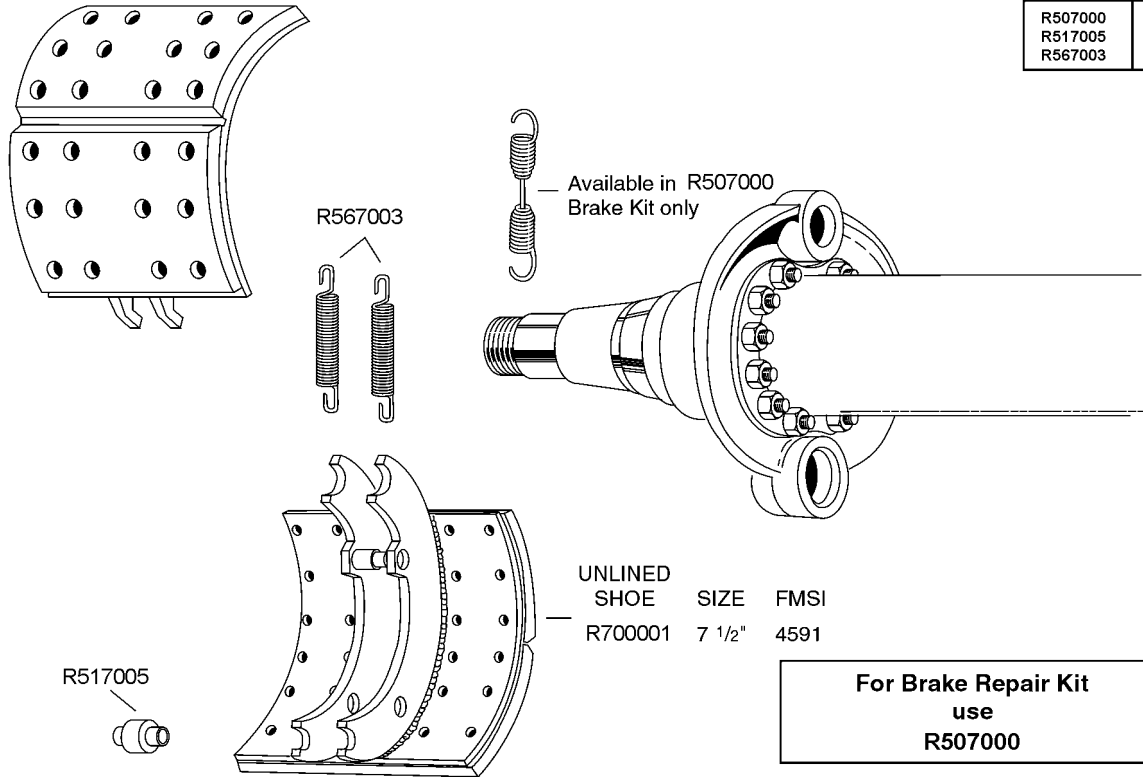

**For Brake Repair Kit
use
R507000**

PARTS FOR EATON (SHULER) "C", "E" & "J" SERIES TRAILER AXLE WITH 16-1/2" DIAMETER BRAKES

HUB CAPS, SPINDLE NUTS, SEALS & STUDS

OUTER CUP AND CONE
HM212011/HM212049

INNER CUP AND CONE
653/663 (C Series)
653/665A (E Series)
HM212010/HM218248 (J Series)

PAGE REFERENCE	
MERITOR NO.	PAGE NO.
R000540	11-39
R000572	11-39
R000573	11-39

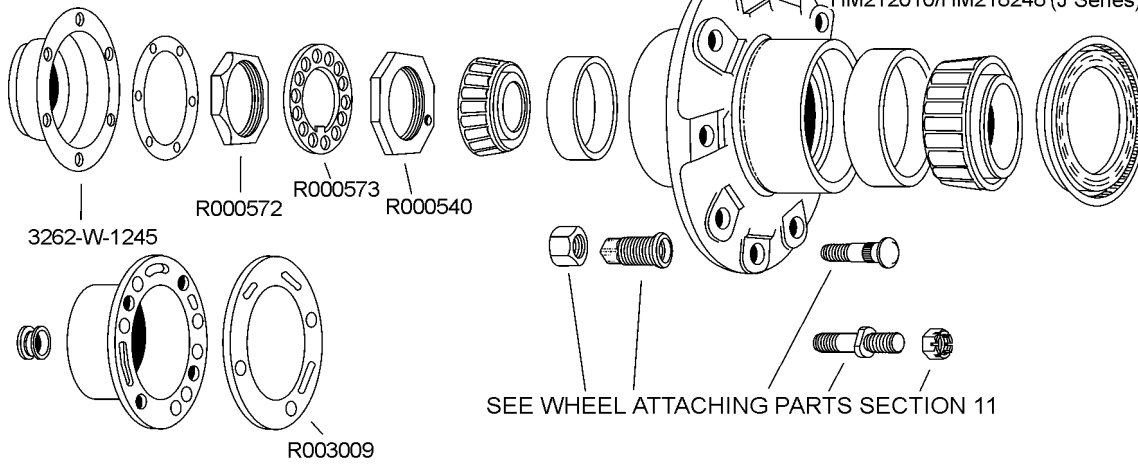

CAMSHAFT, BUSHINGS AND BRACKET PARTS

501 SERIES CAMSHAFT PARTS

PAGE REFERENCE	
MERITOR NO.	PAGE NO.
1229-R-122	7-75
1229-Z-1118	7-78
R615003	7-58
R615004	7-58
R617001	7-81
R617005	7-83
R617006	7-82
R627002	7-76
R627008	7-88
R627009	7-82
R627015	7-89
R627017	7-78
R627018	7-88
R630001	7-85

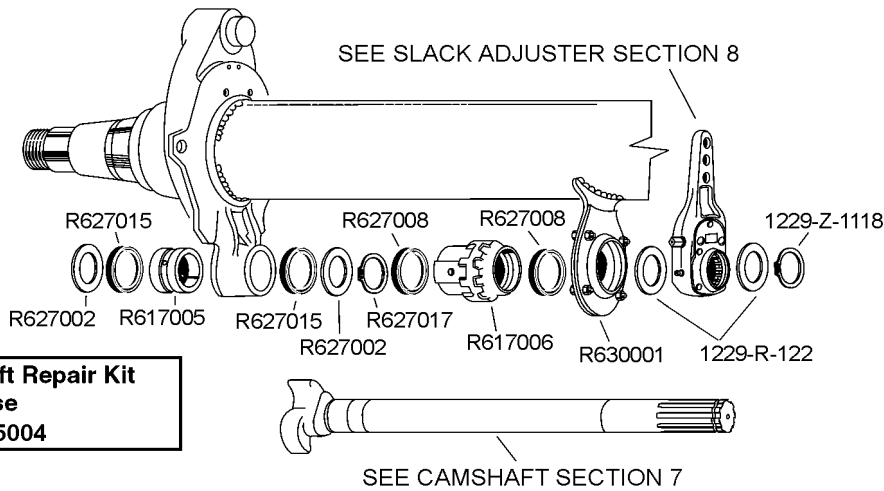

**For Camshaft Repair Kit
use
R615004**

OLD STYLE FTL BRAKES

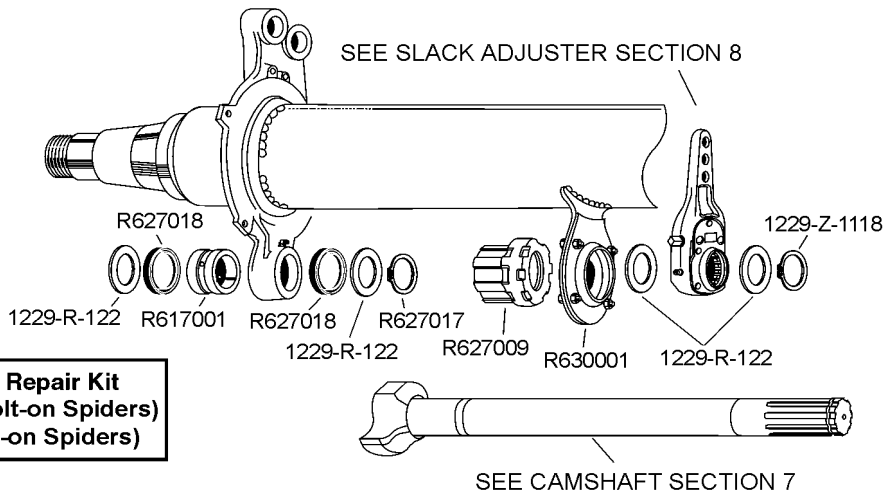

**For Camshaft Repair Kit
use R615003 (Bolt-on Spiders)
R002123 (Weld-on Spiders)**

PARTS FOR EATON (SHULER) "C", "E" & "J" SERIES TRAILER AXLE WITH 16-1/2" DIAMETER BRAKES

FTL SERIES DOUBLE ANCHOR PIN

PAGE REFERENCE			
MERITOR NO.	PAGE NO.	MERITOR NO.	PAGE NO.
1218-G-85	3-18	2297-T-7222	3-2
1225-B-496	3-8	R4515P	4-17
1229-X-1116	3-11	R527003	3-10
1229-G-2971	7-73		
1259-M-1131	3-6		
1718-Y-103	3-5		
2258-Z-416	3-16		

UNLINED SHOE	SIZE	FMSI
R4515P	7"	4515E

Brake Shoe not Available

1229-X-1116 1225-B-496 1259-M-1131 1229-X-1116

1229-G-2971 1229-G-2971

R527003

Not Available

501 SERIES SINGLE ANCHOR PIN

R567502

R567006

R517006

R517509

UNLINED SHOE	SIZE	FMSI
R704317(NLA)	6"	4317G
R4311	7"	4311J
R700021	8 5/8"	4674

For Brake Repair Kit use
R507002

"ES" "EXTENDED SERVICE"

For Brake Repair Kit use
R507057

R567502

R517510

R567503

1718-Y-103

UNLINED SHOE	SIZE	FMSI
R4709	7"	4709

PAGE REFERENCE	
MERITOR NO.	PAGE NO.
1718-Y-103	3-5
R4311	4-14
R4709	4-15
R507002	2-18
R507057	2-19
R517006	3-3
R517509	3-3
R517510	3-1
R567006	3-13
R567502	3-14
R567503	3-13
R700021	4-15

PARTS FOR EATON (SHULER) 22R, 23R, 22L, 23L SERIES TRAILER AXLE WITH 16-1/2" DIAMETER BRAKES

HUB CAPS, SPINDLE NUTS, SEALS & STUDS

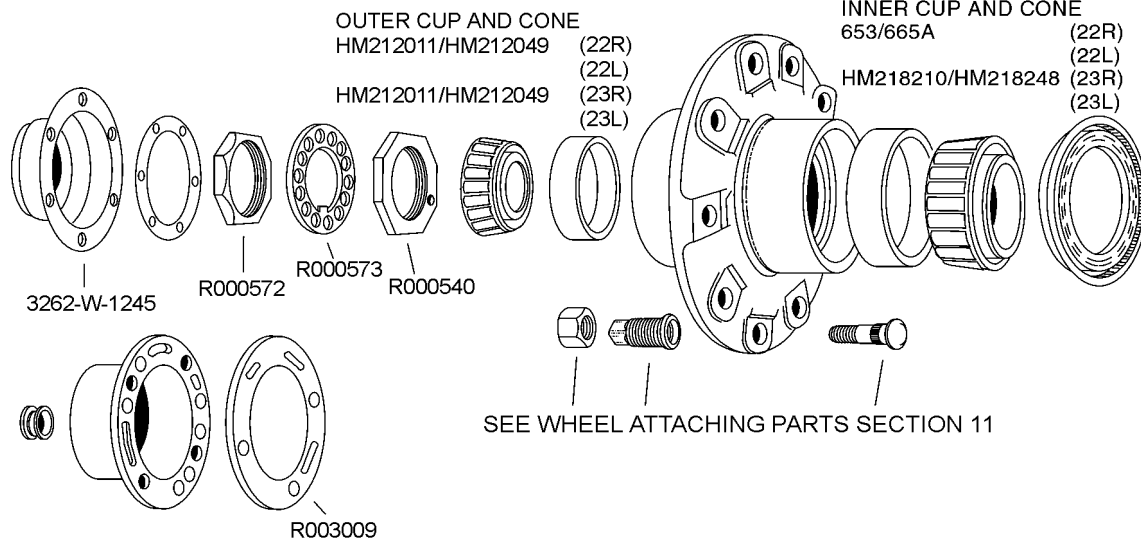

PAGE REFERENCE	
MERITOR NO.	PAGE NO.
R000540	11-39
R000572	11-39
R000573	11-39

CAMSHAFT, BUSHINGS AND BRACKET PARTS

501 SERIES CAMSHAFT PARTS

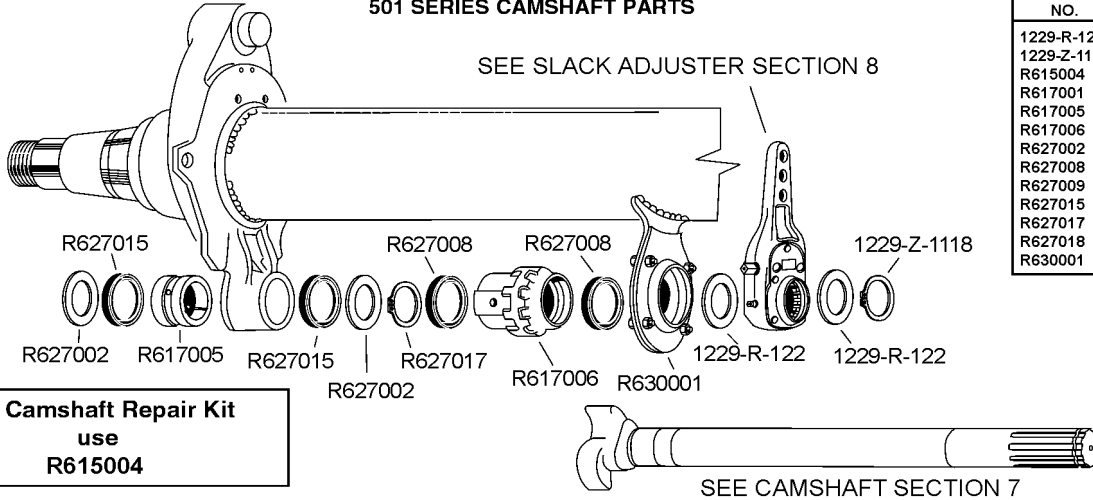

PAGE REFERENCE	
MERITOR NO.	PAGE NO.
1229-R-122	7-75
1229-Z-1118	7-78
R615004	7-58
R617001	7-81
R617005	7-83
R617006	7-82
R627002	7-76
R627008	7-88
R627009	7-82
R627015	7-89
R627017	7-78
R627018	7-88
R630001	7-85

OLD STYLE FTL BRAKES

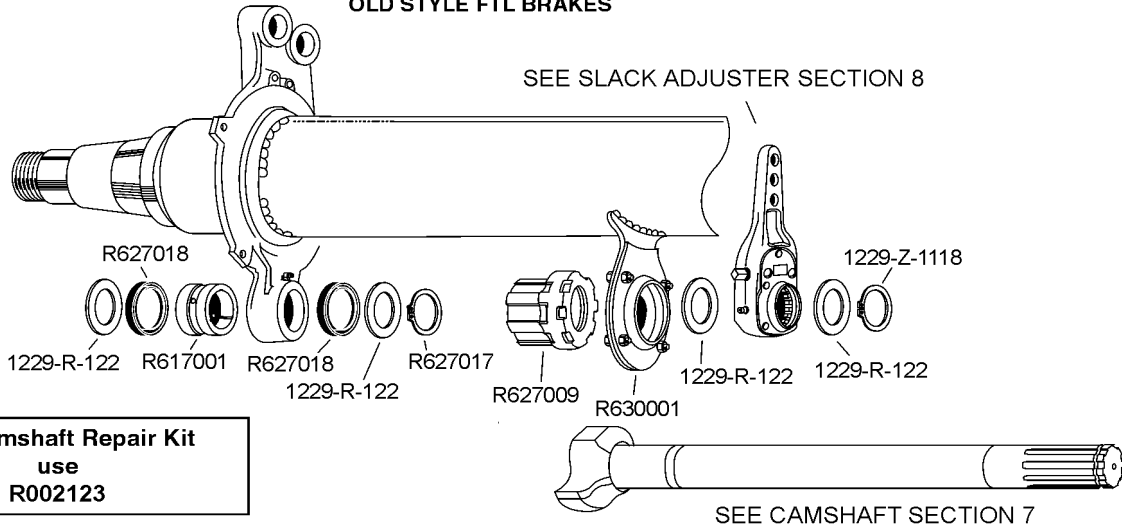

PARTS FOR EATON (SHULER) 22R, 23R, 22L, 23L SERIES TRAILER AXLE WITH 16-1/2" DIAMETER BRAKES

FTL SERIES DOUBLE ANCHOR PIN

PAGE REFERENCE			
MERITOR NO.	PAGE NO.	MERITOR NO.	PAGE NO.
1218-G-85	3-18	2297-T-7222	3-2
1225-B-496	3-8	R4515P	4-17
1229-X-1116	3-11	R527003	3-10
1229-G-2971	7-73		
1259-M-1131	3-6		
1718-Y-103	3-5		
2258-Z-416	3-16		

501 SERIES SINGLE ANCHOR PIN

UNLINED SHOE	SIZE	FMSI
R704317(NLA)	6"	4317G
R4311	7"	4311J
R700021	8 5/8"	4674

**For Brake Repair Kit use
R507002**

"ES" "EXTENDED SERVICE"

**For Brake Repair Kit use
R507057**

PAGE REFERENCE	
MERITOR NO.	PAGE NO.
1718-Y-103	3-5
R4311	4-14
R4709	4-15
R507002	2-18
R507057	2-19
R517006	3-3
R517509	3-3
R517510	3-1
R567006	3-13
R567502	3-14
R567503	3-13
R700021	4-15

UNLINED SHOE	SIZE	FMSI
R4709	7"	4709

EATON TOP SPEC "ES" RETROFIT FOR FRUEHAUF 16-1/2" DIAMETER "XEM" BRAKES

PAGE REFERENCE	
MERITOR NO.	PAGE NO.
1218-G-85	3-18
1225-B-496	3-8
1718-Y-103	3-5
2258-Q-615	3-14
2297-T-7222	3-2
R4708F	4-15
R507061	2-19
R537005	3-5
R567022	3-16

**For Brake Repair Kit
use R507061**

**Uses Fruehauf Camshafts
and Camshaft Hardware
(See Camshaft Section)**

UNLINED SHOE	SIZE	FMSI
R4708F	7"	4708

EATON TOP SPEC "ES" RETROFIT FOR MERITOR 16-1/2" DIA. "Q" BRAKES

PAGE REFERENCE	
MERITOR NO.	PAGE NO.
1218-G-85	3-18
1225-B-496	3-8
1259-N-274	3-5
1718-Y-103	3-5
2258-Q-615	3-14
A1-3236-A-1249	6-3
R4708R	4-15
R507062	2-20
R567022	3-6

**For Brake Repair Kit
use R507062**

**Uses Std. Meritor Camshafts
and Camshaft Hardware
(See Camshaft Section)**

UNLINED SHOE	SIZE	FMSI
R4708R	7"	4708

PARTS FOR FRUEHAUF "PRO-PAR" TRAILER AXLE WITH 12-1/4" DIA BRAKES

HUB CAPS, SPINDLE NUTS, SEALS & STUDS

PAGE REFERENCE	
MERITOR NO.	PAGE NO.
R001559	11-36
R001561	11-37
R002550	11-37
R004075	11-54
R005500	11-54

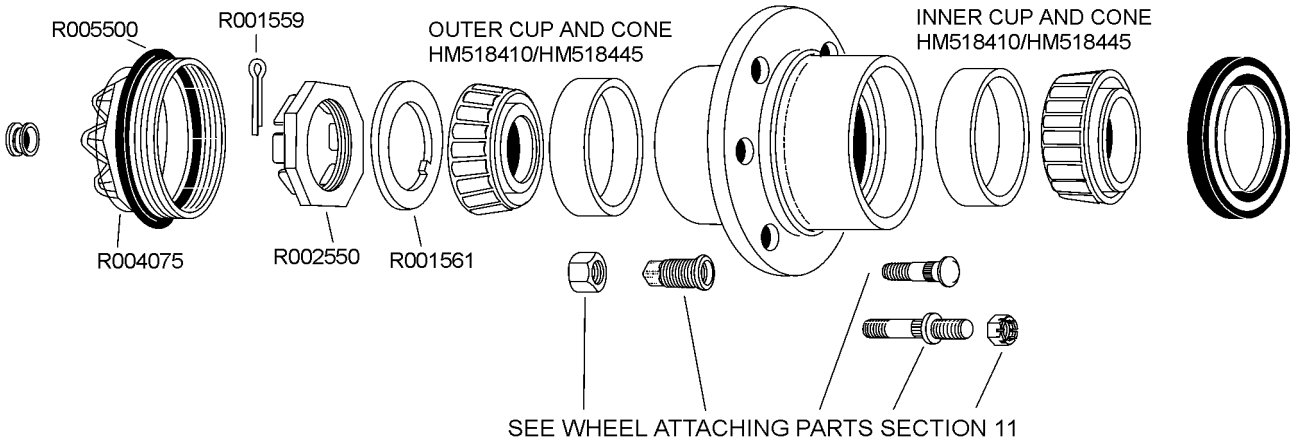

CAMSHAFT, BUSHINGS AND BRACKET PARTS

PAGE REFERENCE	
MERITOR NO.	PAGE NO.
1229-Z-1118	7-78
R615005	7-52
R617009	7-83
R627002	7-76
R627005	7-73
R627017	7-78
R630007	7-86
R630008	7-86
R657003	7-82

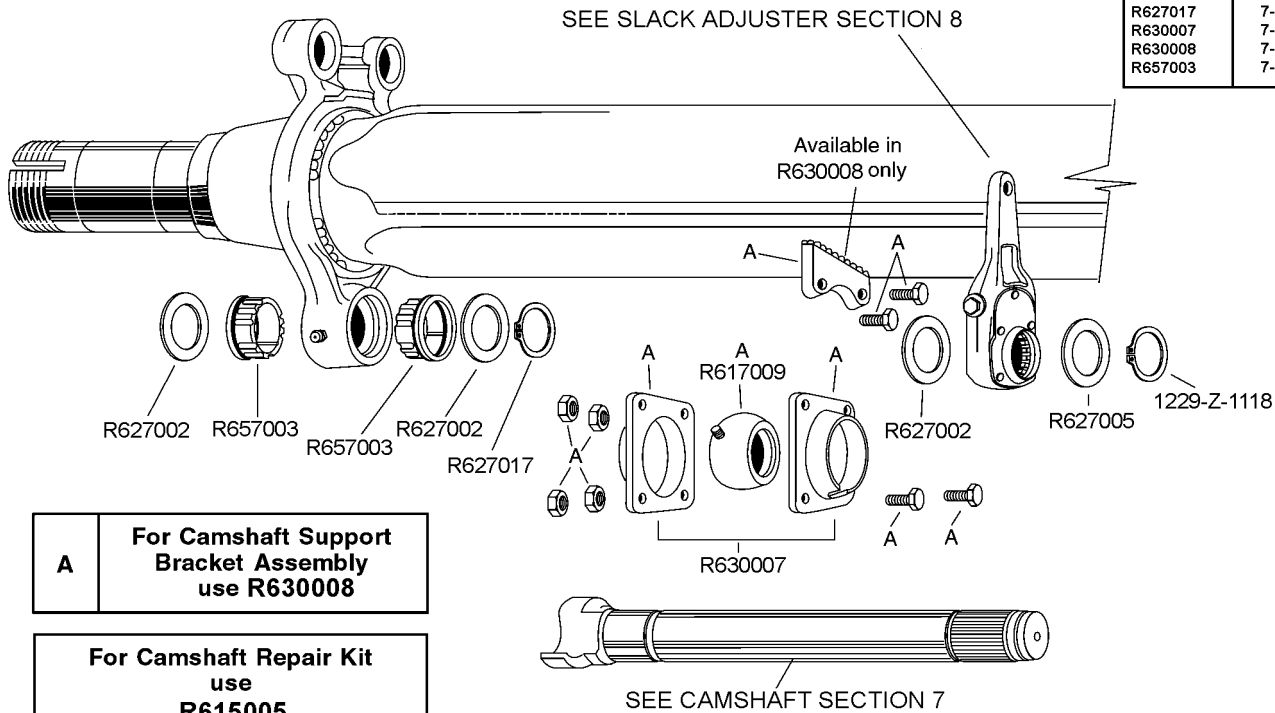

PARTS FOR FRUEHAUF "PRO-PAR" TRAILER AXLE WITH 12-1/4" DIA BRAKES

ANCHOR PIN HARDWARE

PAGE REFERENCE	
MERITOR NO.	PAGE NO.
1199-E-1695	3-9
1225-B-496	3-8
1225-S-1267	3-8
1229-X-1116	3-11
1229-G-2971	7-73
1259-N-170	3-5
1259-M-1131	3-6
R507005	2-4

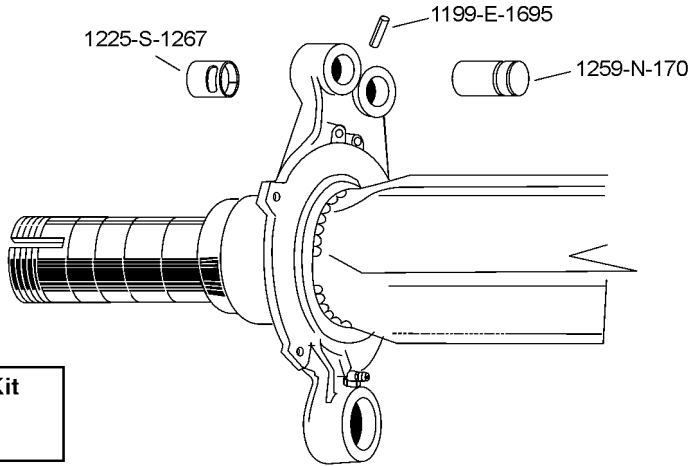

For Brake Repair Kit
use
R507005

ALTERNATE ANCHOR PIN HARDWARE

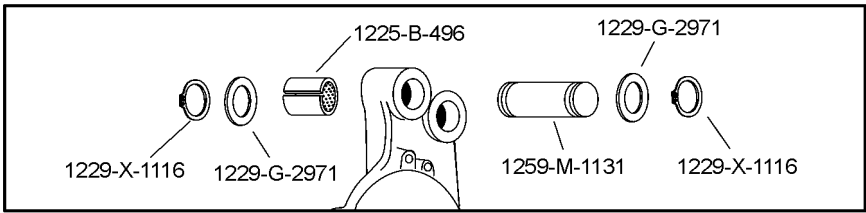

SHOES, ROLLER AND SPRING

PAGE REFERENCE	
MERITOR NO.	PAGE NO.
1218-G-85	3-18
R517002	3-1
R527001	3-4
R567002	3-15
R700004	4-10

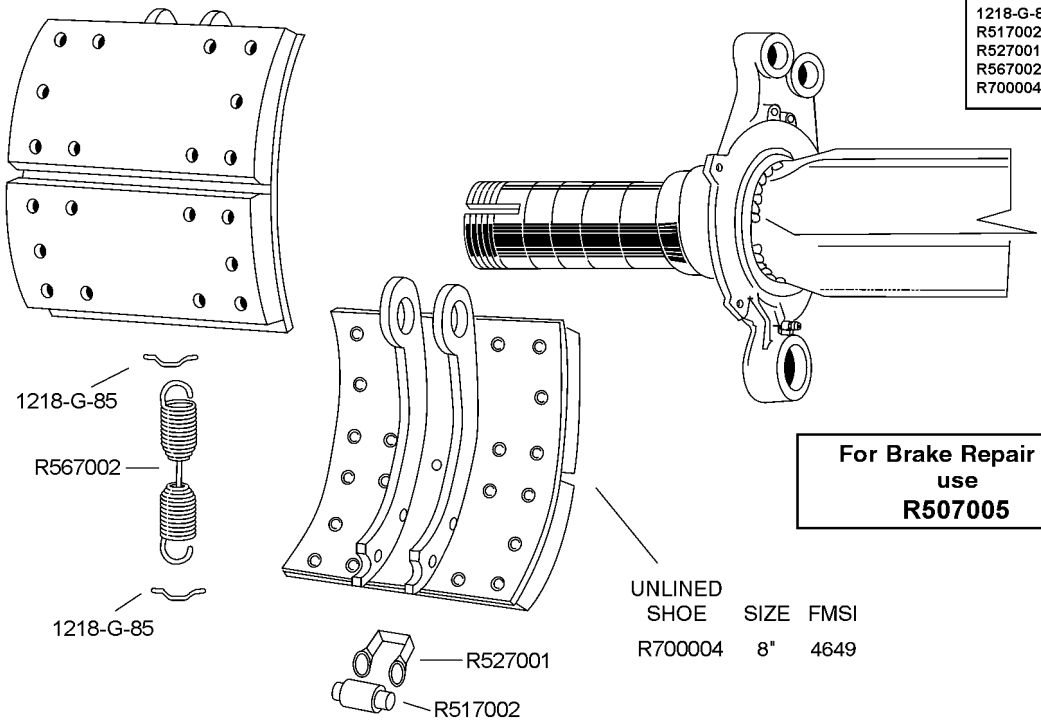

For Brake Repair Kit
use
R507005

PARTS FOR FRUEHAUF "PRO-PAR" TRAILER AXLE WITH 16-1/2" DIAMETER BRAKES

HUB CAPS, SPINDLE NUTS, SEALS & STUDS

PAGE REFERENCE	
MERITOR NO.	PAGE NO.
R001559	11-36
R001561	11-37
R002550	11-37
R004075	11-54
R005500	11-54

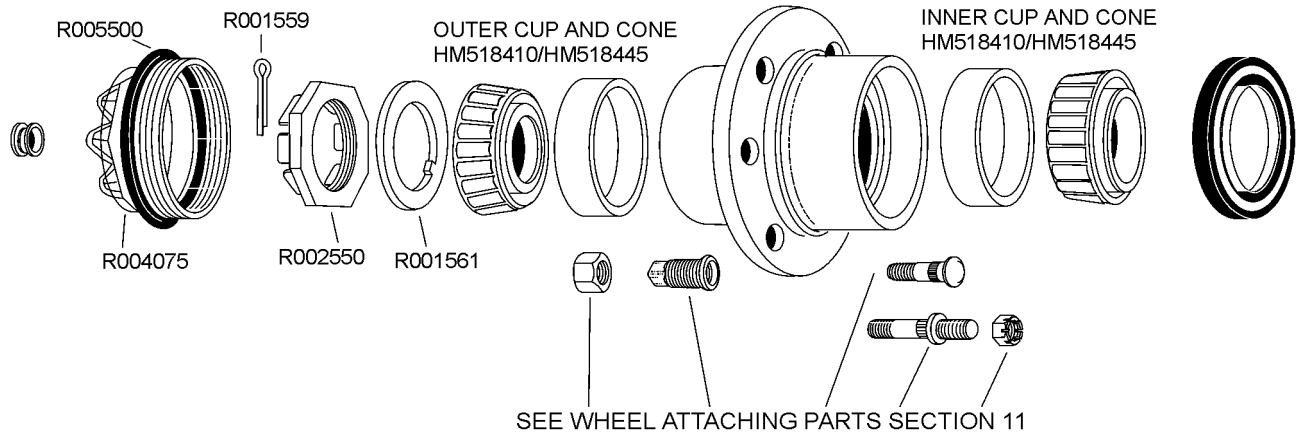

CAMSHAFT, BUSHINGS AND BRACKET PARTS

PAGE REFERENCE	
MERITOR NO.	PAGE NO.
1229-Z-1118	7-78
R615005	7-52
R615006	7-52
R617007	7-82
R617009	7-83
R627002	7-76
R627005	7-73
R627017	7-78
R630006	7-86
R630007	7-86
R630009	7-86
R657003	7-82

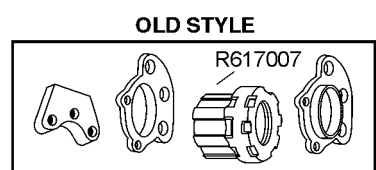
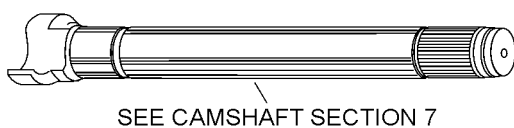
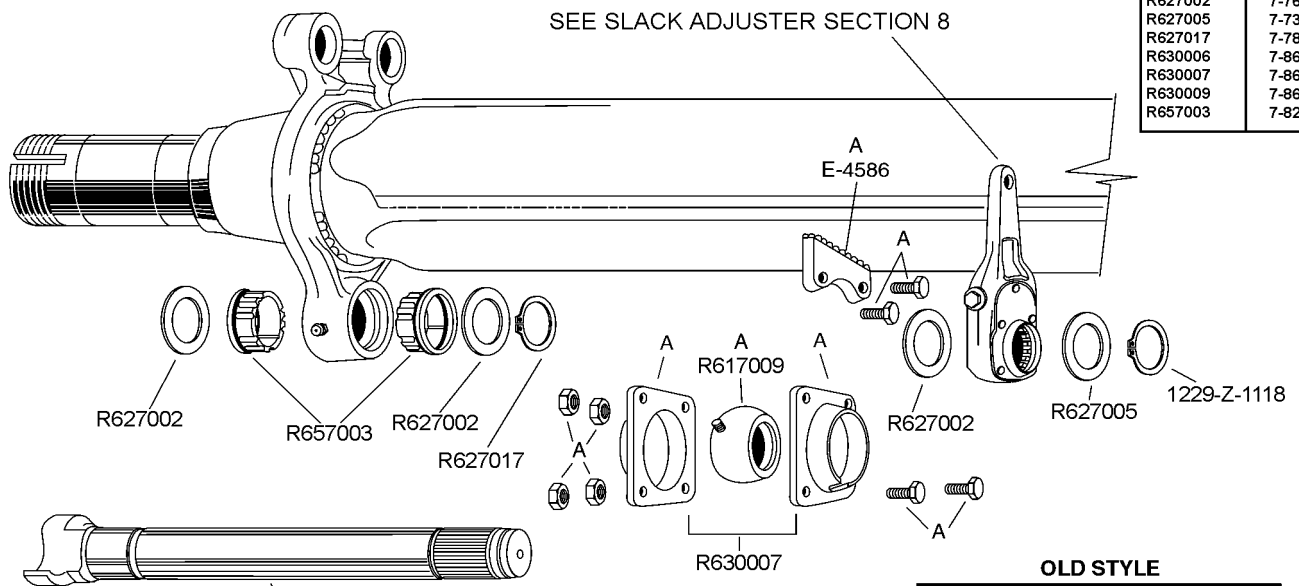

For Camshaft Repair Kit
use R615005
R615006(Old Style)

A For Camshaft Support
Bracket Assembly
use R630009

PARTS FOR FRUEHAUF "PRO-PAR" TRAILER AXLE WITH 16-1/2" DIAMETER BRAKES

ANCHOR PIN HARDWARE

NEW "XEM" ANCHOR PIN HARDWARE

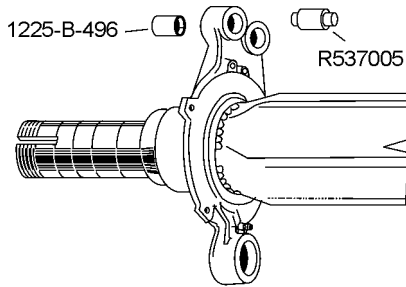

**For Brake Repair Kit use
KIT 8000MB, KIT 8000MB HD,
KIT 8014, KIT 8014HD,
R507008, R507010**

STD. ANCHOR PIN HARDWARE

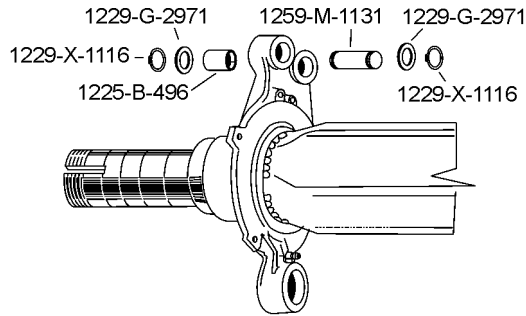

**For Brake Repair Kit
use R509000, R509001**

PAGE REFERENCE

MERITOR NO.	PAGE NO.
1199-E-1695	3-9
1225-B-496	3-8
1225-S-1267	3-8
1229-X-1116	3-11
1229-G-2971	7-73
1259-N-170	3-5
1259-M-1131	3-6
KIT 8000MB	2-30
KIT 8000MBHD	2-30
KIT 8014	2-31
KIT 8014HD	2-34
R4515	4-17
R507006	2-22
R507007	2-22
R507008	2-22
R507010	2-22
R507011	2-23
R507012	2-23
R507013	2-23
R507087	2-33
R509000	2-27
R509001	2-27
R537004	3-5
R537005	3-5
R547028	3-5

OLD STYLE "XEM" BRAKE

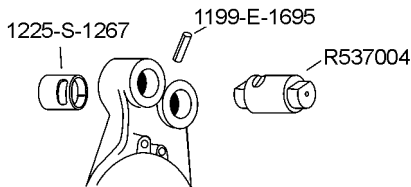

**Use Brake Repair Kit
R507006, R507007**

ECCENTRIC ANCHOR PIN BRAKE Uses Meritor "Q" Style Shoes

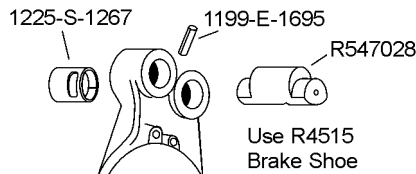

Use Brake Repair Kit R507087

OLD STYLE ANCHOR PIN BRAKE

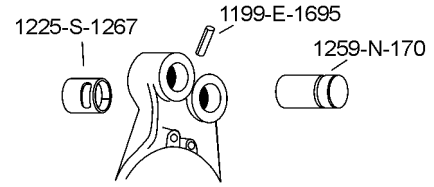

**Use Brake Repair Kit
R507011, R507012, R507013**

SHOES, ROLLERS, SPRING & DUST SHIELD

STD. BRAKE

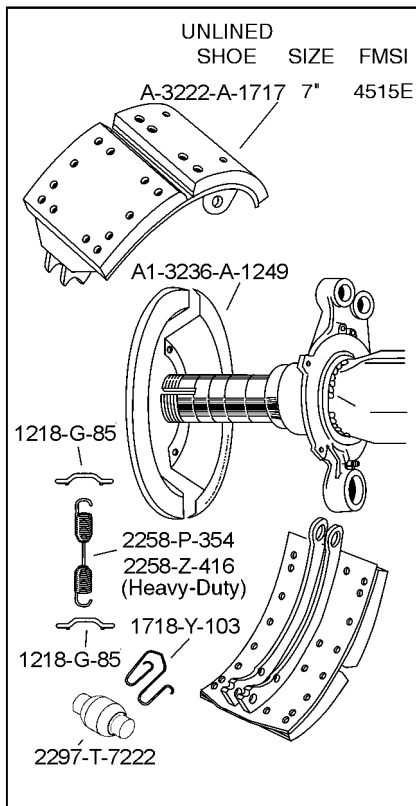

"XEM" BRAKE

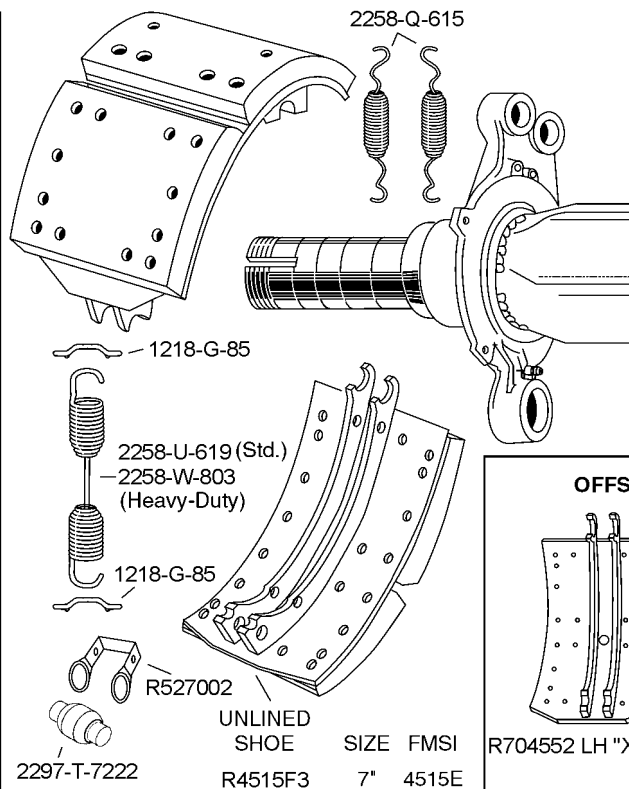

PAGE REFERENCE

MERITOR NO.	PAGE NO.
1218-G-85	3-18
1718-Y-103	3-5
2258-P-354	3-16
2258-Z-416	3-16
2258-Q-615	3-14
2258-U-619	3-16
2258-W-803	3-16
2297-T-7222	3-2
A1-3236-A-1249	6-3
R4515F3	4-16
R527002	3-4
R704551	4-16
R704552	4-16

OFFSET 16 1/2" x 8 5/8"

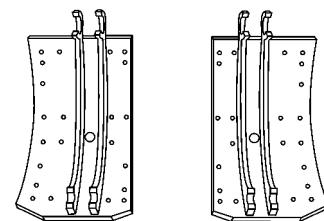

R704552 LH "XEM" R704551 RH "XEM"
FMSI 4551E

PARTS FOR HENDRICKSON INTRAAX® TRAILER AXLE WITH 16-1/2" DIAMETER BRAKES

BRAKE COMPONENTS

UNLINED
SHOE SIZE FMSI
A91-3222-S-1293 7" 4515E

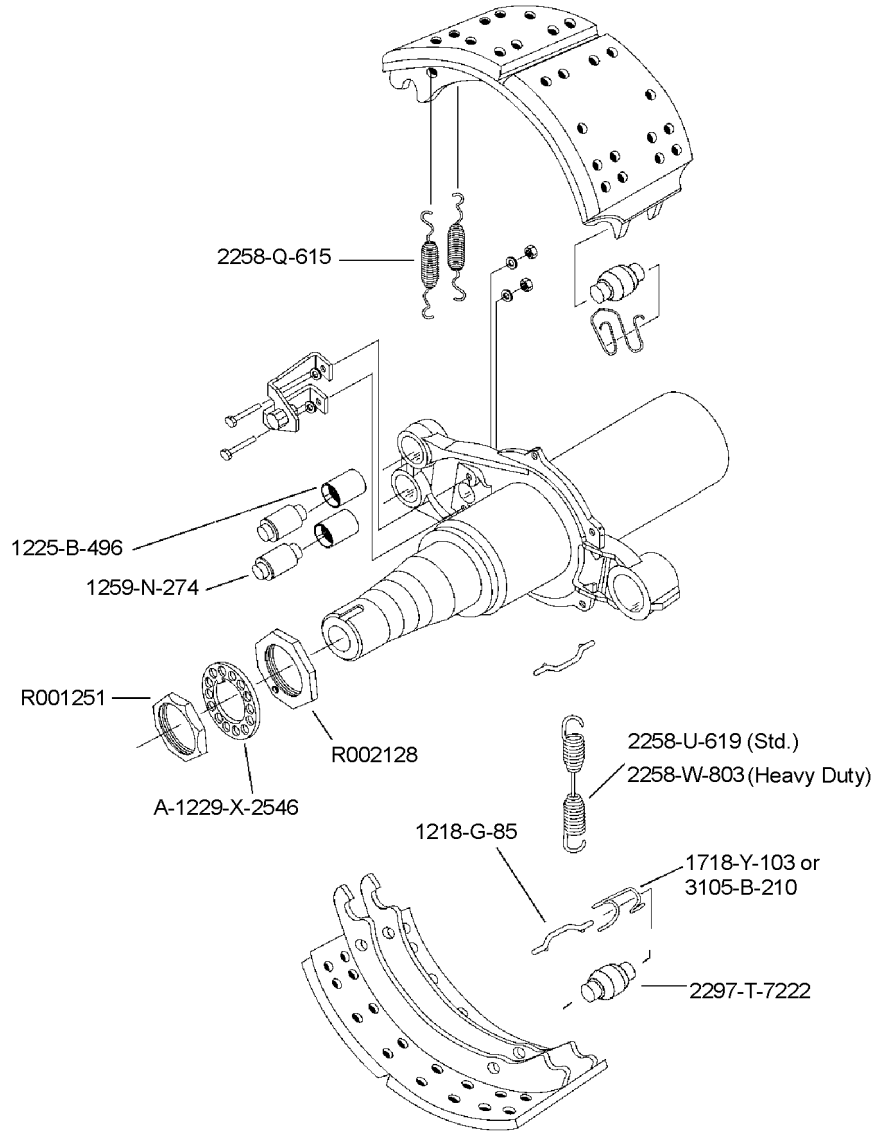

PAGE REFERENCE	
MERITOR NO.	PAGE NO.
1218-G-85	3-18
1225-B-496	3-8
A-1229-X-2546	11-38
1259-N-274	3-5
1718-Y-103	3-5
2258-Q-615	3-14
2258-U-619	3-16
2258-W-803	3-16
2297-T-7222	3-2
3105-B-210	3-5
A91-3222-S-1293	4-17
KIT 8000	2-30
KIT 8000HD	2-33
KIT 8000MB	2-30
KIT 8000MBHD	2-30
KIT 8014	2-31
KIT 8014HD	2-34

**For Brake Repair Kit use
KIT 8000, KIT 8000HD, KIT 8000MB,
KIT 8000MBHD, KIT 8014, KIT 8014HD**

PARTS FOR HENDRICKSON INTRAAX® TRAILER AXLE WITH 16-1/2" DIAMETER BRAKES

CAMSHAFT, BUSHINGS AND BRACKET PARTS OLD STYLE, EXPOSED CAM

PAGE REFERENCE	
MERITOR NO.	PAGE NO.
1229-G-1463	7-74
1229-Q-2851	7-78
1229-G-2971	7-73
A2-3105-G-1151	7-85
R627018	7-88
R627027	7-78
R657001	7-80

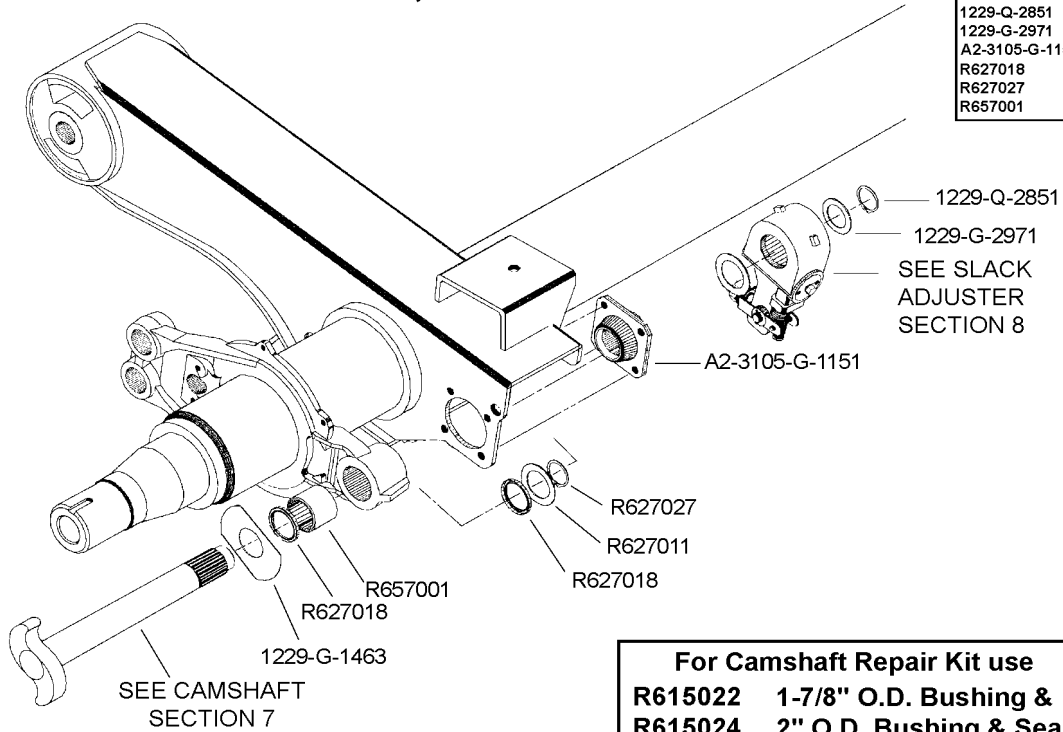

For Camshaft Repair Kit use
R615022 1-7/8" O.D. Bushing & Seal
R615024 2" O.D. Bushing & Seal

CAMSHAFT, BUSHINGS AND BRACKET PARTS NEW STYLE, ENCLOSED CAM TUBE

PAGE REFERENCE	
MERITOR NO.	PAGE NO.
R615025	7-59

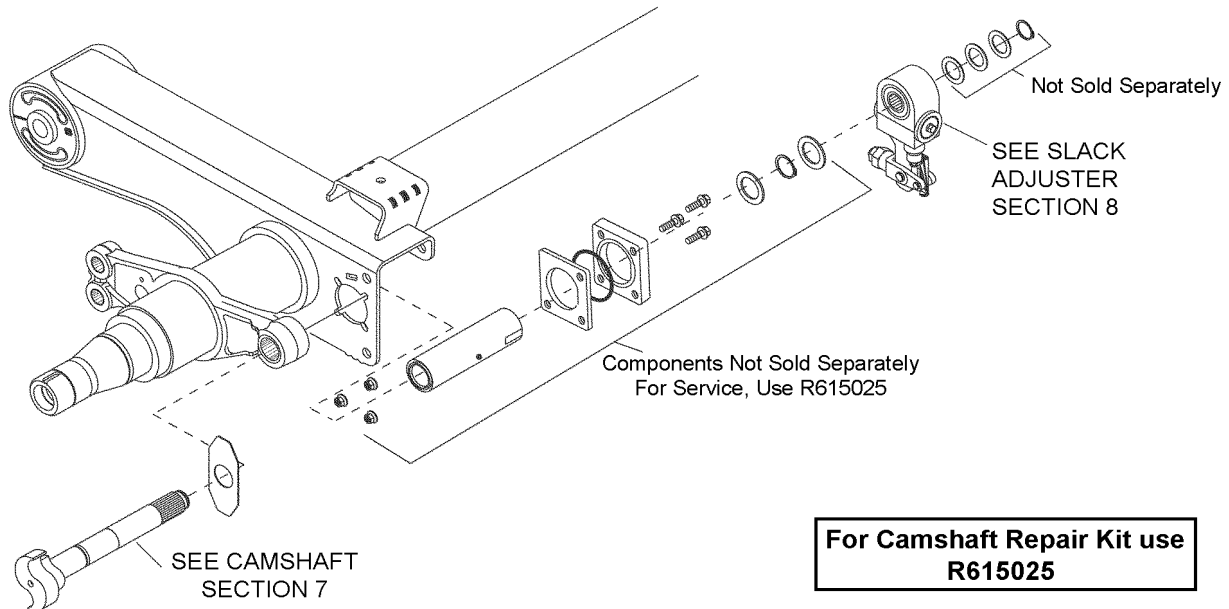

For Camshaft Repair Kit use
R615025

MERITOR TK, TKL, TKN, TL, TN, & TQ 12-1/4" x 7-1/2" "Q" BRAKES

PAGE REFERENCE			
MERITOR NO.	PAGE NO.	MERITOR NO.	PAGE NO.
10-X-1348	5-1	1246-F-1020	3-4
1205-V-1452	7-89	1259-N-274	3-5
1205-Q-2123	7-89	2258-Q-615	3-14
1218-G-85	3-18	2258-B-704	3-15
1225-B-496	3-8	2297-C-5021	3-3
1225-A-833	7-83	A2-3105-G-1151	7-85
1225-B-834	7-82	A-3222-V-2466	4-10
1225-N-1158	7-82	KIT 8004	2-4
1229-J-868	7-74	KIT 8048	7-53
1229-X-1116	3-11	R000540	11-37
1229-X-3118	7-76	R000572	11-37
1229-D-3124	7-78	R000573	11-37
1229-T-3166	3-4		

**For Brake Repair Kit use
KIT 8004**

**For Camshaft Repair Kit use
KIT 8048**

UNLINED SHOE FMSI
A-3222-V-2466 4670

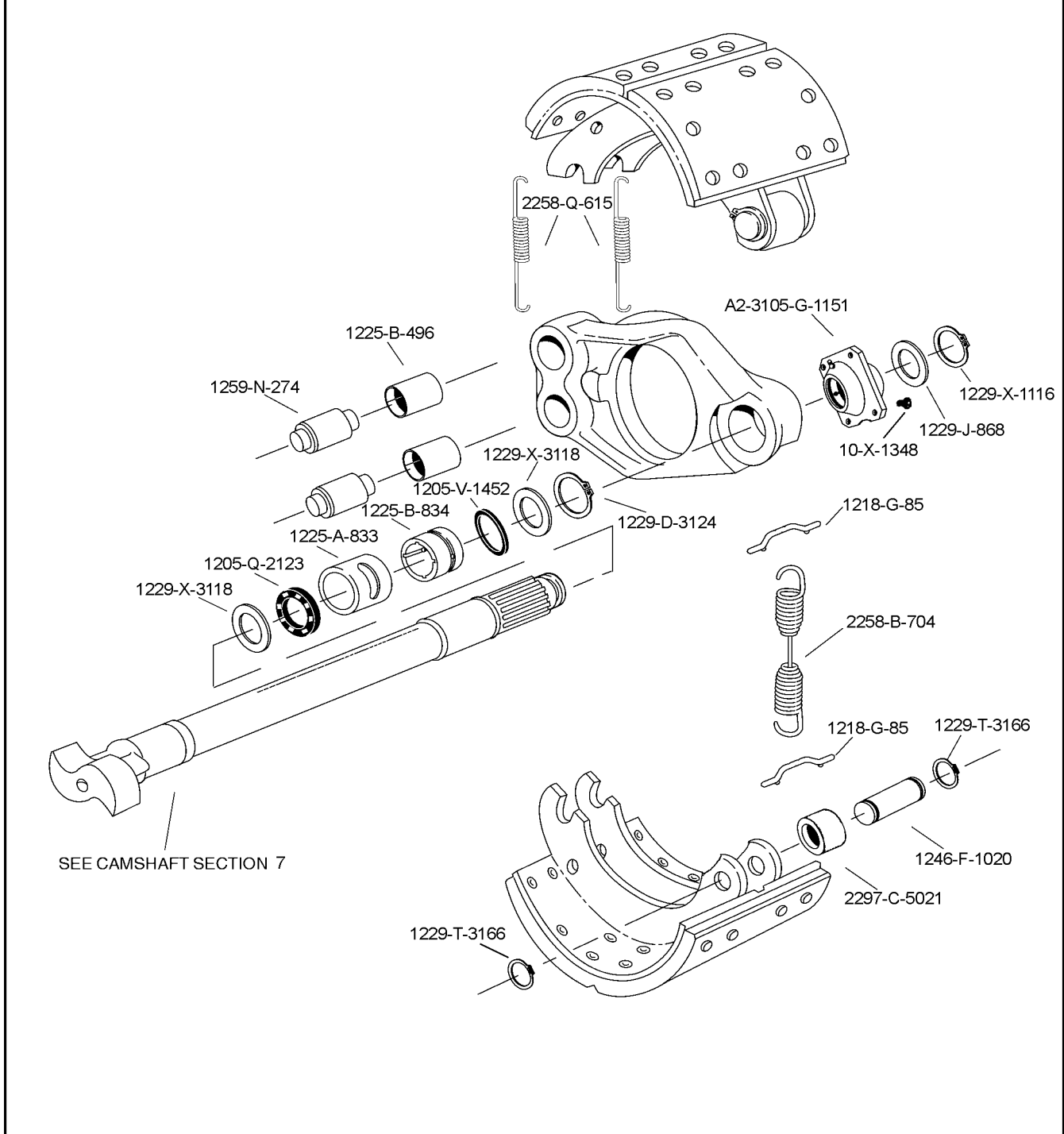

MERITOR "W" SERIES CAM BRAKES 14-1/2" x 4" & 6"

(FOR MORE DETAIL, SEE CATALOG PB-9165)

PAGE REFERENCE	
MERITOR NO.	PAGE NO.
A-1205-V-1556	7-88
1225-R-512	7-80
1229-D-108	3-10
1229-S-747	7-76
1229-X-1116	3-11
1229-S-2697	7-76
1229-Q-2851	7-78
1229-X-2936	7-74
1259-X-76	3-7
1725-V-22	3-12
1746-U-47	3-18
1779-J-114	3-1
2258-J-1440	3-17
A4-3222-M-1157	4-11
A27-3722-B-366	4-11
KIT 6000	2-8
KIT 6004	2-9
KIT 8032	7-54
P-12	5-5
S-258-2	5-1
WA-15Z	5-2

UNLINED SHOE	SIZE	FMSI
A27-3722-B-366	4"	4227D
A4-3222-M-1157	6"	4228

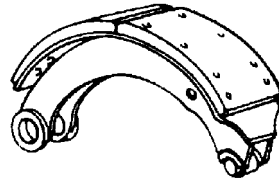

PART NO.	I.D.	THICK
1229-X-2936	1-15/32"	1/16"
1229-S-2697	1-17/32"	3/32"

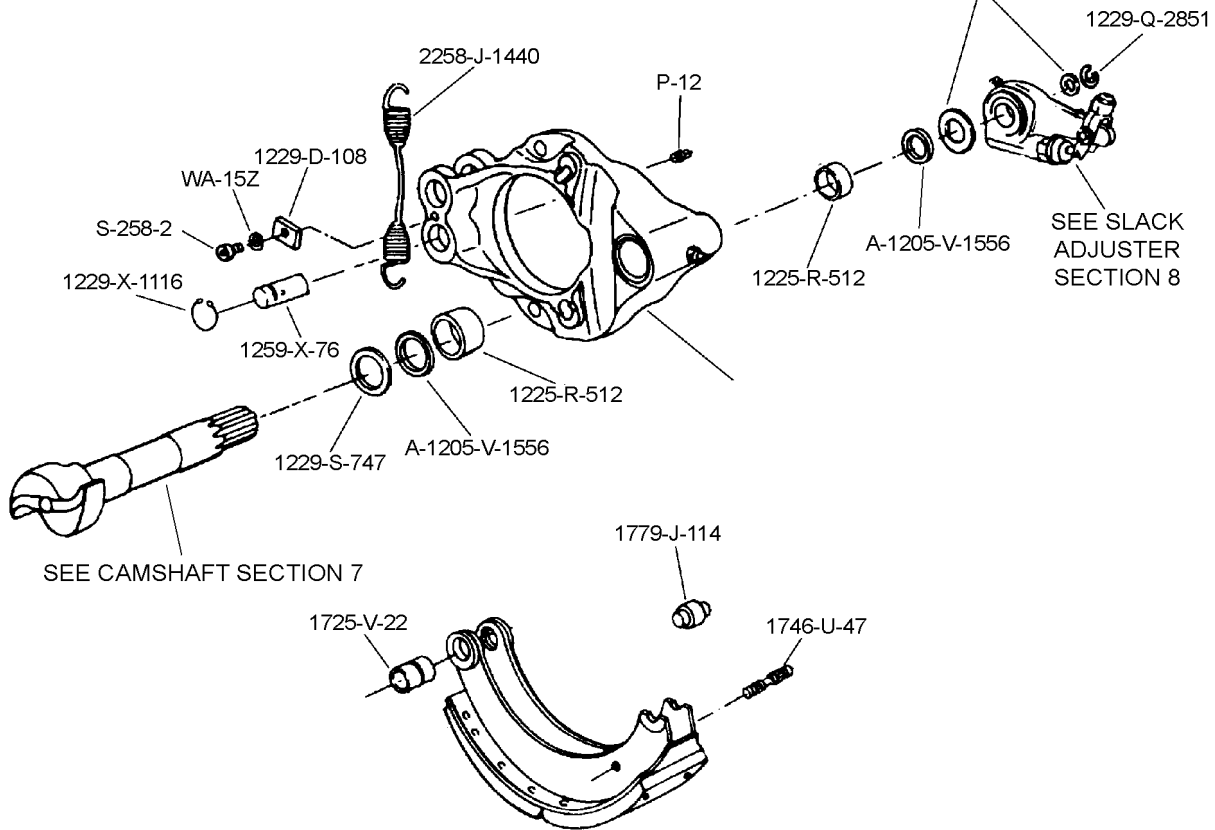

SEE CAMSHAFT SECTION 7

**For Brake Repair Kit use
KIT 6000
KIT 6004**

**For Camshaft Repair Kit use
KIT 8032**

MERITOR "W" SERIES CAM BRAKES 14-1/2" x 5"

**For Brake Repair Kit use
KIT 6010**

**For Camshaft Repair Kit use
KIT 8032**

UNLINED SHOE FMSI
A31-3722-D-368 4398B

PAGE REFERENCE	
MERITOR NO.	PAGE NO.
A-1205-V-1556	7-88
1225-R-512	7-80
1229-D-108	3-10
1229-S-747	7-76
1229-S-2697	7-76
1229-X-2936	7-74
1245-N-144	3-9
1259-W-205	3-7
1725-V-22	3-12
1746-U-47	3-18
1779-J-114	3-1
1898-R-720	8-19
2258-J-1440	3-17
A31-3722-D-368	4-11
KIT 6010	2-10
KIT 8032	7-54
N-114-1	3-11
S-258-2	5-1
S-2816-2	5-1
WA-15Z	5-2
WA-49	5-2

PART NO.	THICK
1229-X-2936	1/16"
1229-S-2697	3/32"

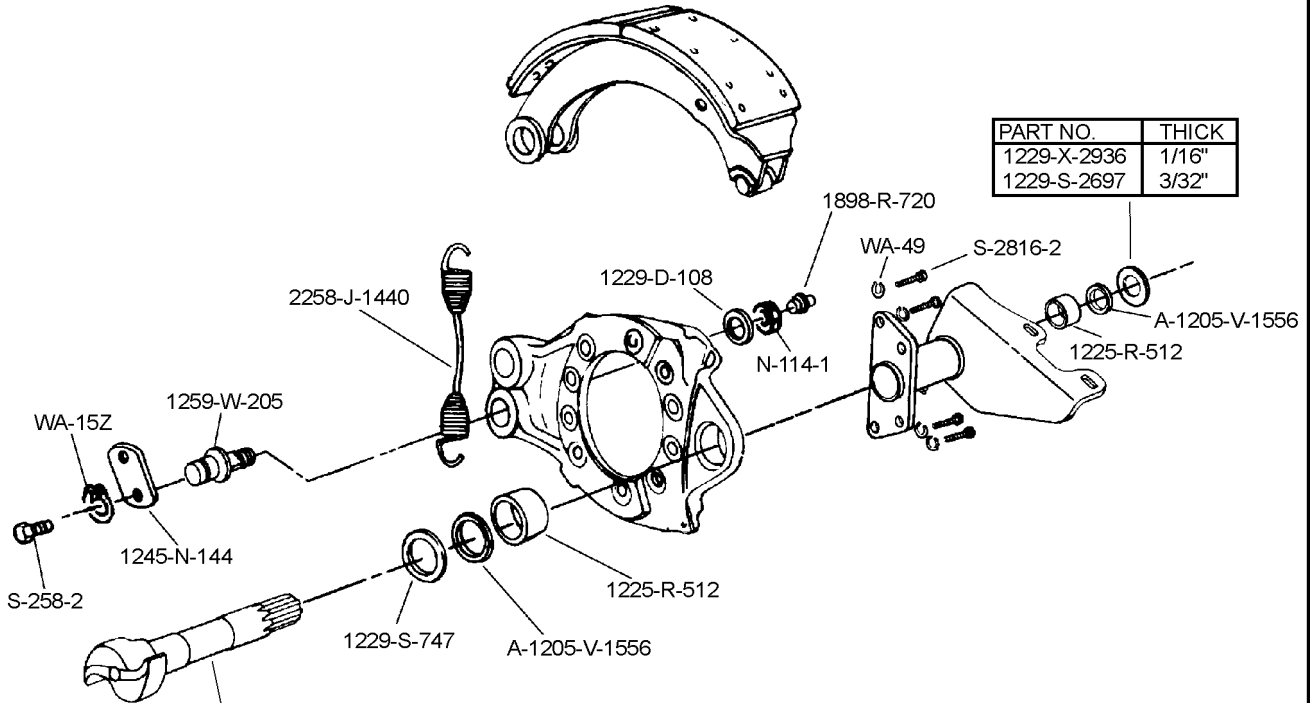

SEE CAMSHAFT SECTION 7

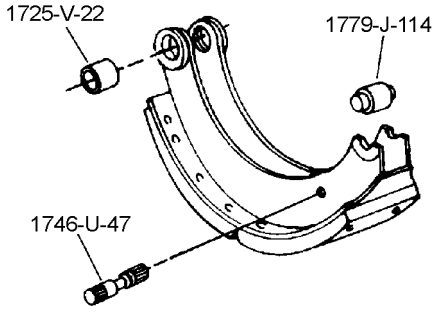

MERITOR "W" SERIES CAM BRAKES

14-1/2" x 8" & 10"

TYPE 1: TAPER SEAT ANCHOR PIN, INTEGRAL CAMSHAFT BRACKET

UNLINED SHOE	SIZE	FMSI
A24-3722-P-406	8"	4541
A1-3722-R-824	10"	4592A

PAGE REFERENCE			
MERITOR NO.	PAGE NO.	MERITOR NO.	PAGE NO.
A-1205-F-136	7-88	1725-V-22	3-12
1225-R-512	7-80	1779-X-180	3-1
1229-T-1164	7-72	1779-U-593	3-1
1229-T-1554	5-4	2258-J-400	3-17
1229-C-1563	3-10	2258-E-499	7-83
1229-E-1565	3-10	A24-3722-P-406	4-11
1229-F-1566	3-10	A1-3722-R-824	4-12
1229-G-1567	3-10	KIT 6005	2-9
1229-S-2697	7-76	KIT 8032	7-54
1229-X-2936	7-74	N-112-1	3-11
1229-G-2971	7-73	N-114-1	3-11
1229-E-4685	7-75	R007224	11-30
1245-E-161	3-9	S-289-2	5-1
1246-R-382	3-18	WA-18	5-2
1259-P-198	3-8		

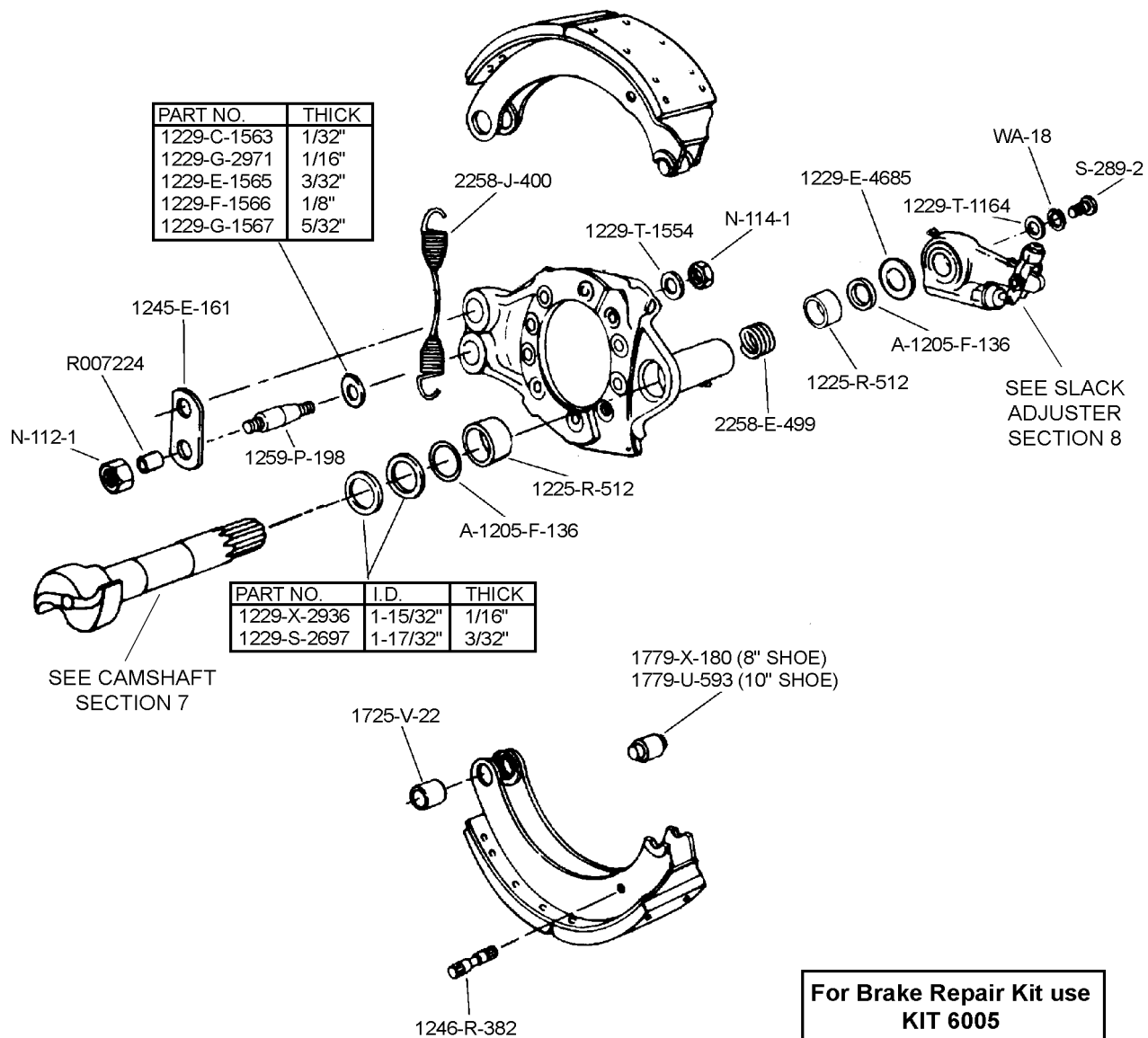

PART NO.	THICK
1229-C-1563	1/32"
1229-G-2971	1/16"
1229-E-1565	3/32"
1229-F-1566	1/8"
1229-G-1567	5/32"

PART NO.	I.D.	THICK
1229-X-2936	1-15/32"	1/16"
1229-S-2697	1-17/32"	3/32"

**For Brake Repair Kit use
KIT 6005**

**For Camshaft Repair Kit use
KIT 8032**

MERITOR "W" SERIES CAM BRAKES

14-1/2" x 10"

TYPE 2: STRAIGHT ANCHOR PIN, INTEGRAL CAM BRACKET

**For Brake Repair Kit use
KIT 6003**

**For Camshaft Repair Kit use
KIT 8032**

UNLINED
SHOE FMSI
A1-3722-J-686 4592A

PAGE REFERENCE	
MERITOR NO.	PAGE NO.
26-X-143	5-2
A-1205-V-1556	7-88
1218-Z-52	3-9
1225-X-440	3-8
1225-R-512	7-80
1229-S-435	7-76
1229-S-747	7-76
1229-T-1164	7-72
1246-R-382	3-18
1259-L-194	3-7
1725-H-8	3-12
1779-L-116	3-1
2258-J-400	3-17
A1-3722-J-686	4-12
KIT 6003	2-9
KIT 8032	7-54
S-289-2	5-1
WA-18	5-2

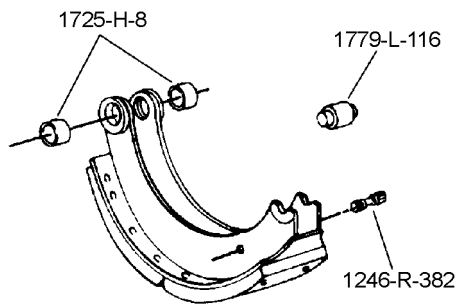
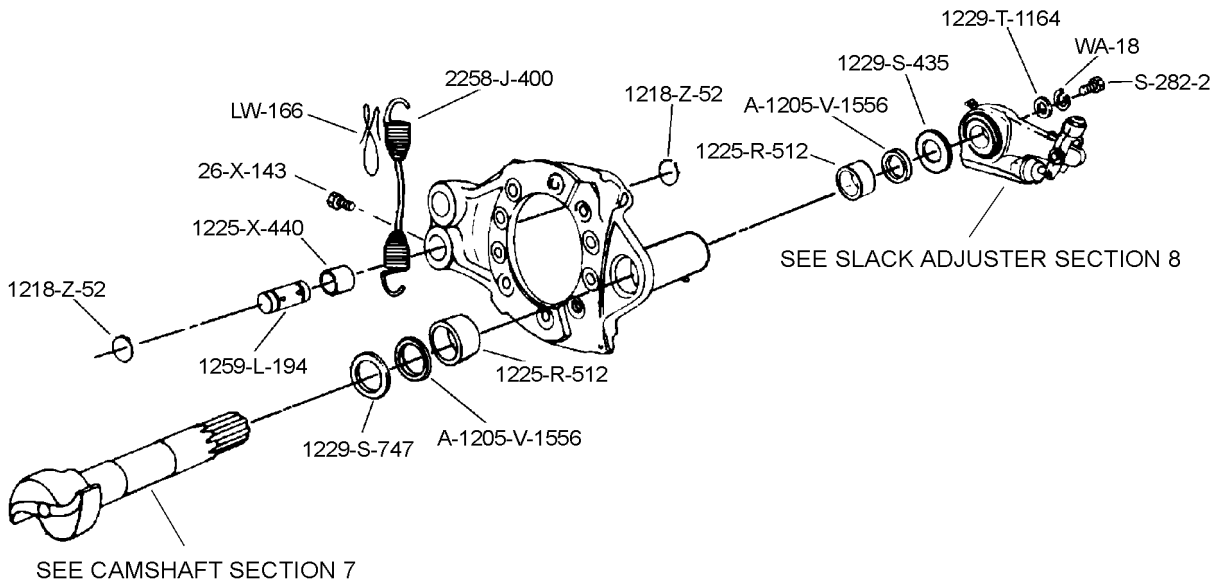
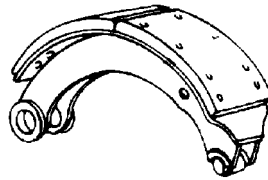

MERITOR "W" SERIES CAM BRAKES

14-1/2" x 10"

TYPE 3: TAPER SEAT ANCHOR PIN, STANDARD CAM AND CHAMBER BRACKET

**For Brake Repair Kit use
KIT 6008**

UNLINED
SHOE FMSI
A1-3722-R-824 4592A

PAGE REFERENCE			
MERITOR NO.	PAGE NO.	MERITOR NO.	PAGE NO.
A-1205-V-1556	7-88	1246-R-382	3-18
1225-R-512	7-80	1259-P-198	3-8
1229-S-435	7-76	1725-V-22	3-12
1229-U-593	3-10	1779-U-593	3-1
1229-S-747	7-76	2258-J-400	3-17
1229-T-1554	5-4	A1-3722-R-824	4-12
1229-G-1567	3-10	KIT 6008	2-9
1229-S-2697	7-76	N-112-1	3-11
1229-Q-2851	7-78	N-114-1	3-11
1229-X-2936	7-74	R007224	11-30
1245-E-161	3-9	S-2810B-2	5-1

PART NO.	I.D.	THICK
1229-X-2936	1-15/32"	1/16"
1229-S-2697	1-17/32"	3/32"

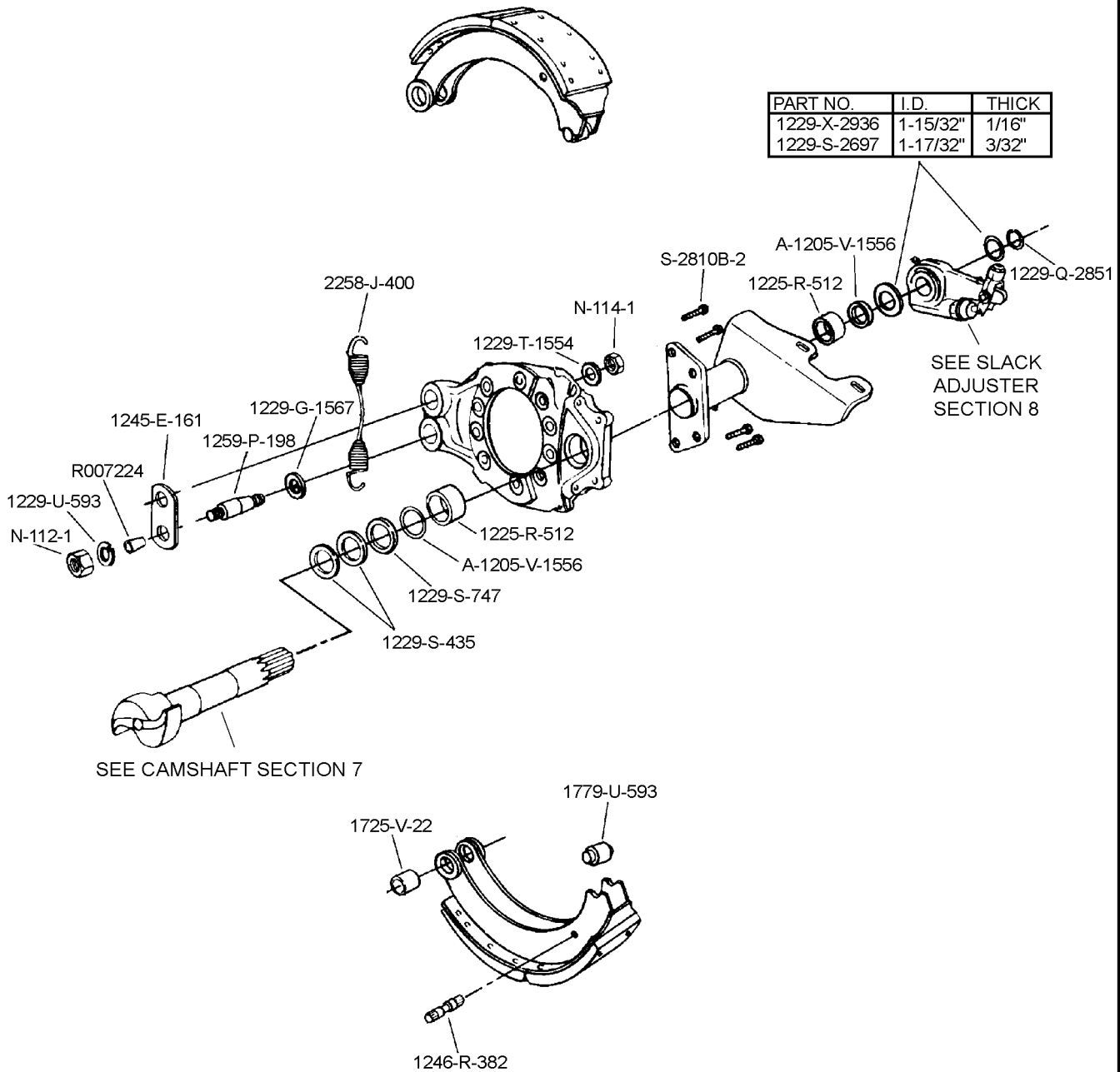

MERITOR "Q" SERIES CAM BRAKES FOR 15" x 4" STEERING AND DRIVE AXLES (CANNOT BE UPGRADED TO Q PLUS)

**For Brake Repair Kit use
KIT 8029**

**For Brake Repair Kit
Less Anchor Pins use R508030**

**For Camshaft Repair Kit use
KIT 8010 - Washer
KIT 8022 - Seal & Bushing**

UNLINED SHOE FMSI
A-3222-F-1982 1308TD

PAGE REFERENCE			
MERITOR NO.	PAGE NO.	MERITOR NO.	PAGE NO.
1199-G-3725	3-2	2257-T-1060	3-19
A-1205-D-2110	7-87	2258-E-1123	3-14
1225-R-1136	7-79	2258-K-1181	3-15
1229-B-236	7-77	A-3222-F-1982	4-13
1229-Q-277	7-73	KIT 8010	7-72
1229-V-1504	3-10	KIT 8022	7-55
1229-J-4092	7-77	KIT 8029	2-12
1229-L-4094	7-73	KIT 8029A	2-12
1229-P-4592	7-73	N-34	5-4
1259-X-1012	3-6	N-112-1	3-11
2205-P-1004	3-9	S-248	5-1

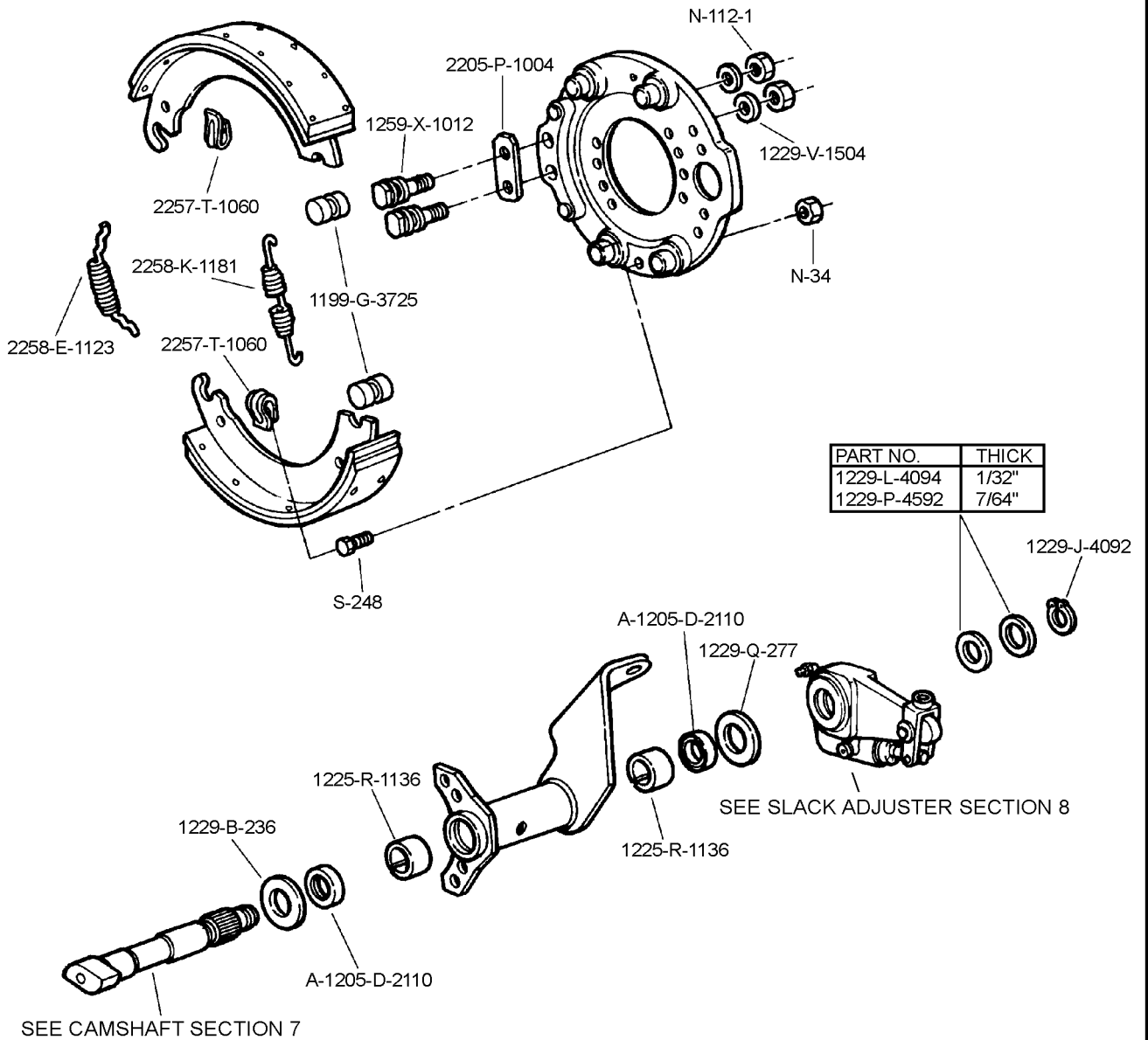

MERITOR "Q PLUS" SERIES CAM BRAKES FOR 15" & 16-1/2" STEERING AND DRIVE AXLES

For Brake Repair Kit use
KIT 8824HD - 15"
KIT 8000HD - 16-1/2"
KIT 8844HD - 16-1/2" (2208 shoe)

For Camshaft Repair Kit use
KIT 8042
KIT 8033 (Bushing and Seal kit only)

PAGE REFERENCE			
MERITOR NO.	PAGE NO.	MERITOR NO.	PAGE NO.
1205-G-761	7-89	2297-T-7222	3-2
A-1205-V-1556	7-88	3105-B-210	3-5
1218-G-85	3-18	A19-3222-D-2006	4-18
1225-B-496	3-8	A-3222-D-2110	4-13
1225-L-1208	7-80	A-3222-E-2111	4-13
1229-N-2250	7-74	A-3222-F-2112	4-13
1229-S-2697	7-76	A-3222-A-2159	4-13
1229-D-2942	7-78	A-3222-X-2208	4-18
1229-J-3130	7-73	A21-3222-M-2223	4-18
1229-N-4590	7-73	KIT 8000HD	2-23
1259-N-274	3-5	KIT 8033	7-64
1259-V-308	3-5	KIT 8042	7-57
2258-Q-615	3-14	KIT 8824HD	2-13
2258-W-803	3-16	KIT 8844HD	2-33
2258-H-1230	3-14	R4707	4-18
2258-L-1234	3-16	S-2810B-2	5-1

UNLINED SHOE	SIZE	FMSI
15"		
A21-3222-M-2223	4"	4702D
A-3222-D-2110	5"	4703D
A-3222-E-2111	6"	4704D
A-3222-F-2112	7"	4705D
A-3222-A-2159	8-5/8"	4710
16-1/2"		
A19-3222-D-2006	7"	4707D
R4707	7"	4707D
A-3222-X-2208 (H.D.)	7"	4707D

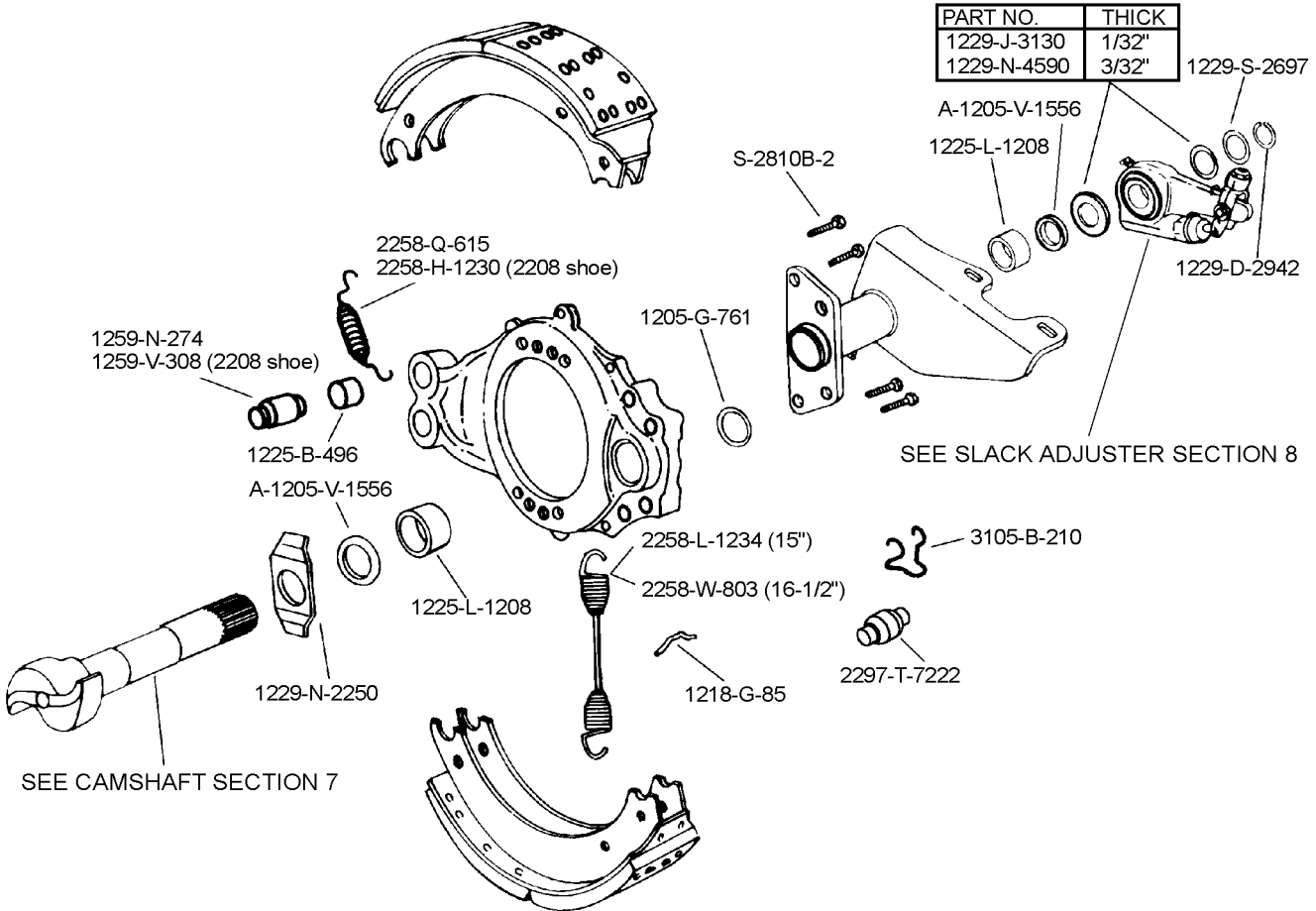

MERITOR "Q PLUS" SERIES CAM BRAKES FOR 15" & 16-1/2" MX 500 LONG LIFE AND LX500 EXTENDED LUBE (CAST SPIDER)

**For Brake Repair Kit
use KIT 8824HD (15") or
KIT 8000HD (16-1/2")**

**For Camshaft Repair Kit
use KIT 8883**

PAGE REFERENCE			
MERITOR NO.	PAGE NO.	MERITOR NO.	PAGE NO.
1205-G-761	7-89	1250-J-1284	5-5
A-1205-V-1556	7-88	1259-N-274	3-5
1205-E-2527	8-19	2258-Q-615	3-14
1205-F-2528	8-19	2258-W-803	3-16
A-1205-K-2533	7-88	2258-L-1234	3-16
1218-G-85	3-18	2297-T-7222	3-2
1225-B-496	3-8	3105-B-210	3-5
1225-C-1277	7-80	A-3222-D-2110	4-13
1225-J-1362	7-82	A-3222-J-2272	4-18
1229-D-2942	7-78	KIT 8000HD	2-33
1229-W-3117	7-73	KIT 8824HD	2-13
1229-J-3130	7-73	KIT 8883	7-56
1229-H-4090	7-75	S-2810B-2	5-1
1229-F-4686	7-76		

UNLINED SHOE	SIZE	FMSI
A-3222-D-2110	15" x 5"	4703
A-3222-J-2272	16-1/2" x 8"	4718

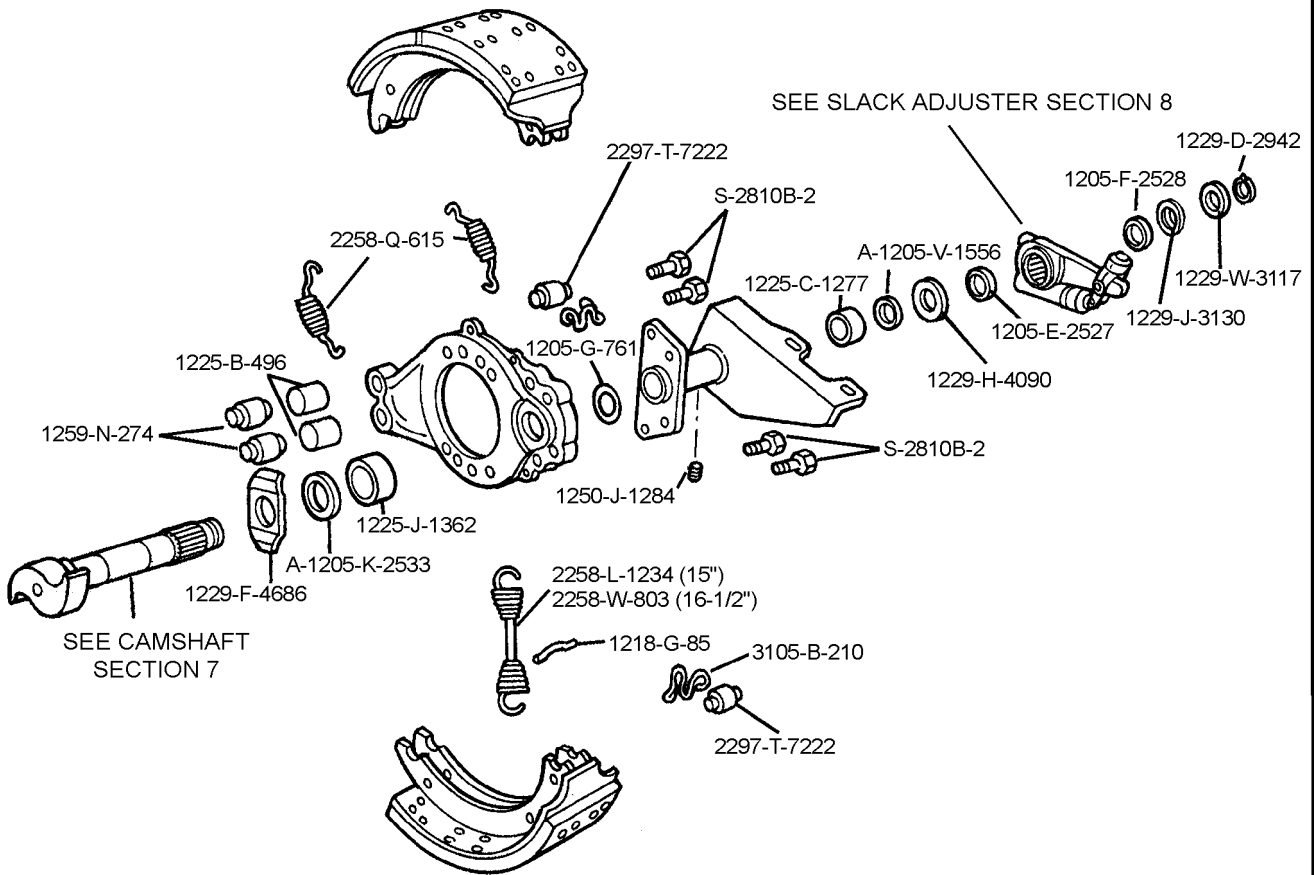

MERITOR "Q PLUS" SERIES CAM BRAKES

15 & 16-1/2" MX 500 LONG LIFE AND LX500 EXTENDED LUBE

(STAMPED SPIDER)

**For Brake Repair Kit
use KIT 8000HD**

**For Camshaft Repair Kit
use KIT 8883**

UNLINED
SHOE FMSI
A-3222-J-2272 4718

PAGE REFERENCE			
MERITOR NO.	PAGE NO.	MERITOR NO.	PAGE NO.
A-1205-V-1556	7-88	1229-M-4667	5-3
1205-E-2527	8-19	1250-J-1284	5-5
1205-F-2528	8-19	1259-N-274	3-5
A-1205-K-2533	7-88	2258-Q-615	3-14
1205-Z-2652	7-89	2258-W-803	3-16
1218-G-85	3-18	2297-T-7222	3-2
1225-J-1362	7-82	3105-B-210	3-5
1225-C-1277	7-80	A-3222-J-2272	4-18
1229-D-2942	7-78	KIT 8000HD	2-33
1229-W-3117	7-73	KIT 8883	7-56
1229-J-3130	7-73	N-39P-1	5-4
1229-H-4090	7-75	S-2912B-2	5-1

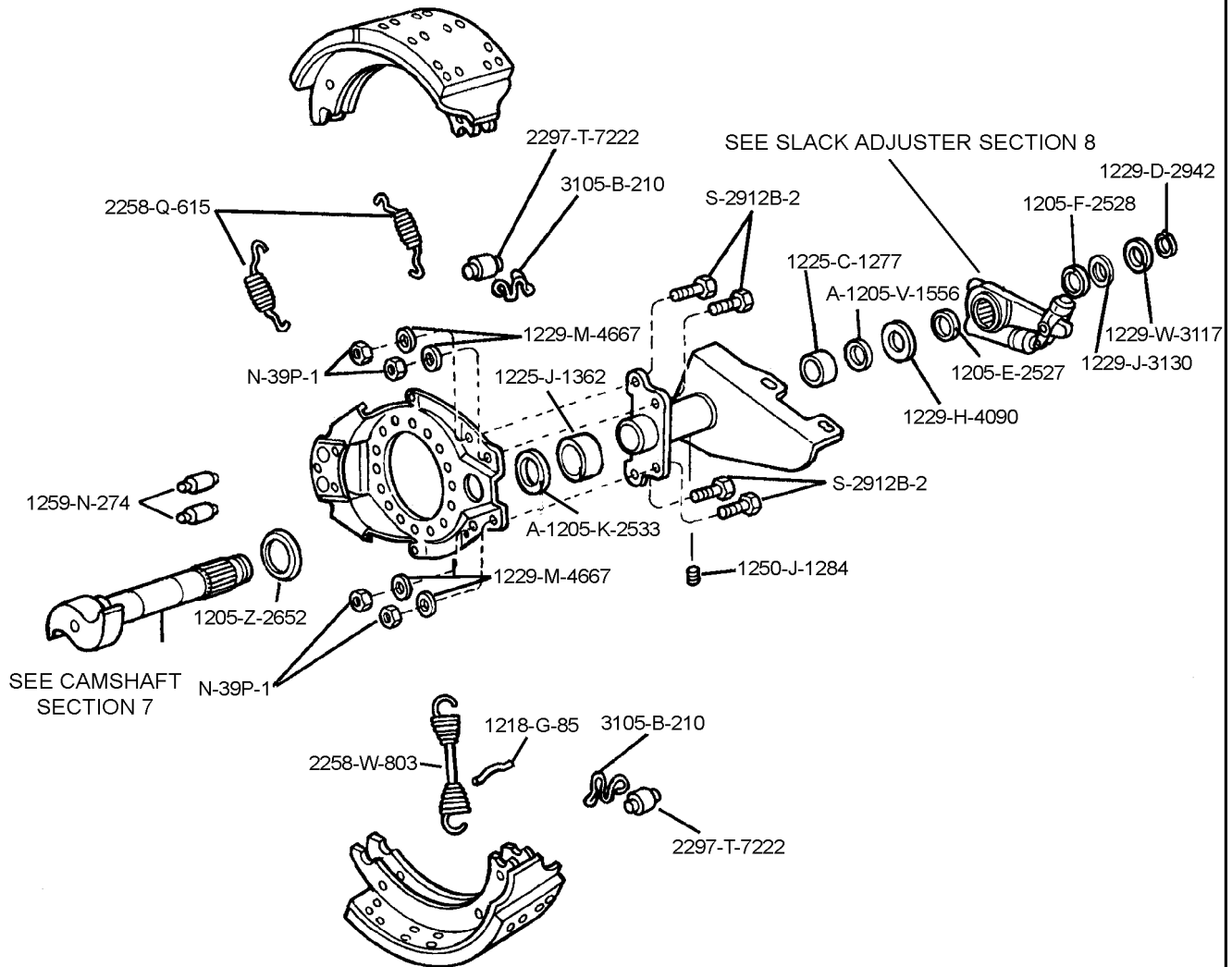

MERITOR "T" SERIES CAM BRAKES

15" x 3-1/2" & 4" TYPE 1 AND TYPE 2

(CANNOT BE UPGRADED TO Q PLUS)

PAGE REFERENCE			
MERITOR NO.	PAGE NO.	MERITOR NO.	PAGE NO.
1199-G-3725	3-2	1779-M-377	3-18
A-1205-V-1556	7-88	1807-A-1	3-19
A-1205-P-1602	7-87	2258-G-579	3-15
1225-M-897	7-79	2858-M-91	3-18
1225-L-1208	7-80	A-3222-F-1072	4-13
1229-R-122	7-75	KIT 1125	2-14
1229-B-236	7-77	KIT 9094	2-14
1229-Q-277	7-73	KIT 9300	7-56
1229-Q-771	7-75	KIT 9304	7-56
1229-E-811	7-75	KIT 9425	2-37
1229-X-1116	3-11	N-112-1	3-11
1229-Z-1118	7-78		
1229-V-1556	3-10		
1229-D-2942	7-78		
1229-J-3130	7-73		
1229-N-4590	7-73		
1259-B-262	3-6		

UNLINED SHOE	SIZE	FMSI
A1-3222-K-1103	3-1/2"	1307
A-3222-F-1072	4"	1308

**For Brake Repair Kit use
KIT 9094
(KIT 1125 - less anchor pins)**

**For Camshaft Repair Kit
use KIT 9304**

TYPE 1: 1-1/2" OFFSET, 1-1/2"-10 SPLINE CAMSHAFT

PART NO.	THICK
1229-Q-771	1/32"
1229-R-122	1/16"

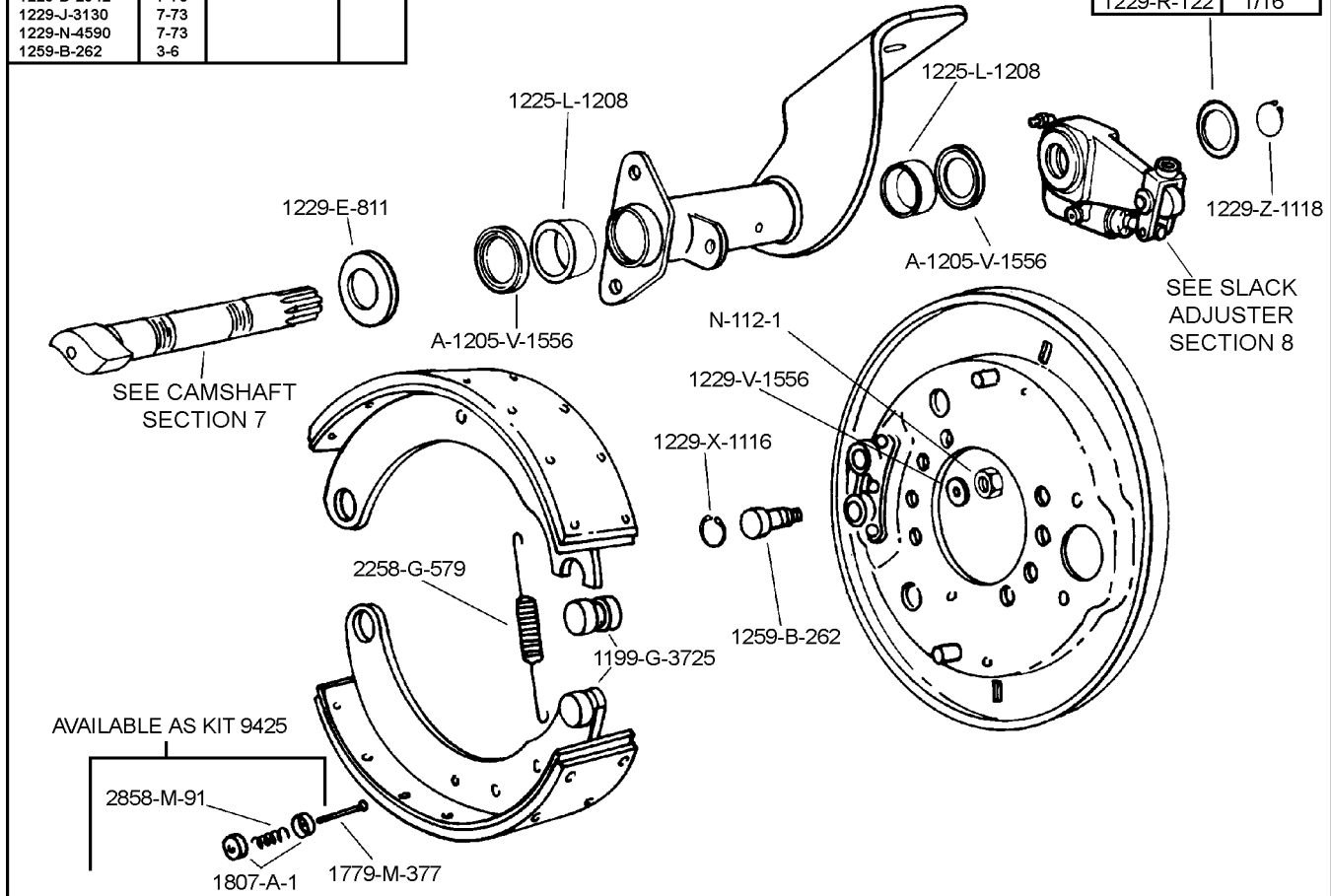

TYPE 2: 1-1/2" OR 2" OFFSET, 1-1/4"-10 SPLINE CAMSHAFT

SEE SLACK ADJUSTER SECTION 8

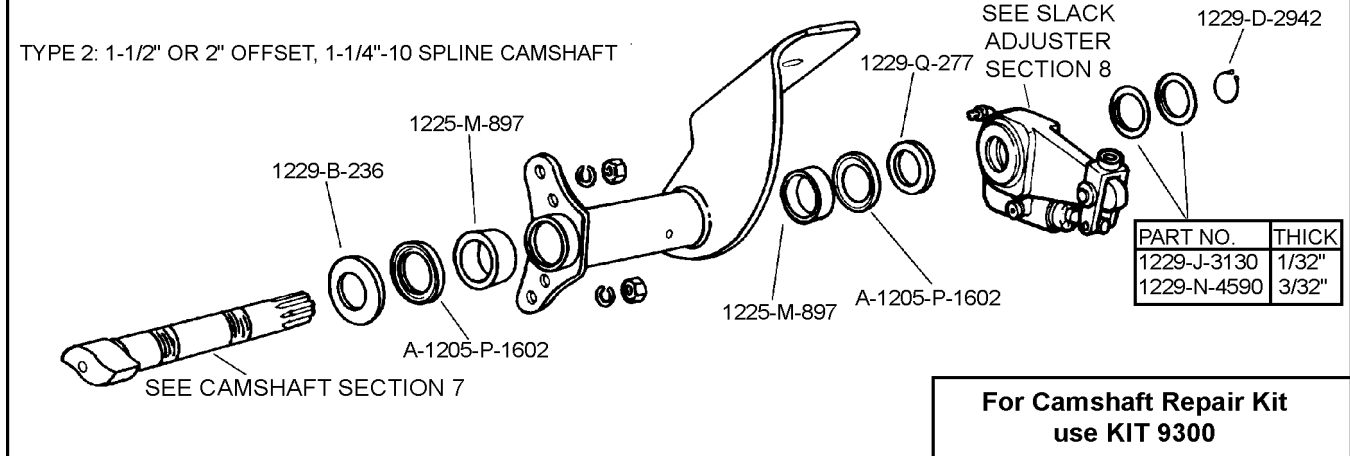

PART NO.	THICK
1229-J-3130	1/32"
1229-N-4590	3/32"

**For Camshaft Repair Kit
use KIT 9300**

MERITOR "T" SERIES CAM BRAKES

16-1/4" x 3-1/2"

(1-11/16" OFFSET, 1-1/2" - 10 SPLINE CAMSHAFT)

**For Brake Repair Kit use
KIT 9423 (385 Shoe)
KIT 9424 (1082 Shoe)**

**For Camshaft Repair Kit use
KIT 9304**

PAGE REFERENCE			
MERITOR NO.	PAGE NO.	MERITOR NO.	PAGE NO.
A-1205-V-1556	7-88	2258-V-256	3-14
1225-L-1208	7-80	A-3722-U-385	4-14
1229-R-122	7-75	KIT 9304	7-56
1229-M-221	3-9	KIT 9423	2-17
1229-Q-771	7-75	KIT 9424	2-17
1229-E-811	7-75	N-14	5-4
1229-Z-1118	7-78	N-110-1	5-4
1259-C-263	3-5	S-146	5-1
1759-Z-26	3-6	S-2712-2	5-1
1779-K-63	3-2	WA-34Z	5-2
2257-M-1001	10-26	WA-110	5-2

UNLINED
SHOE FMSI
A-3222-P-1082 4561
A-3722-U-385 4561

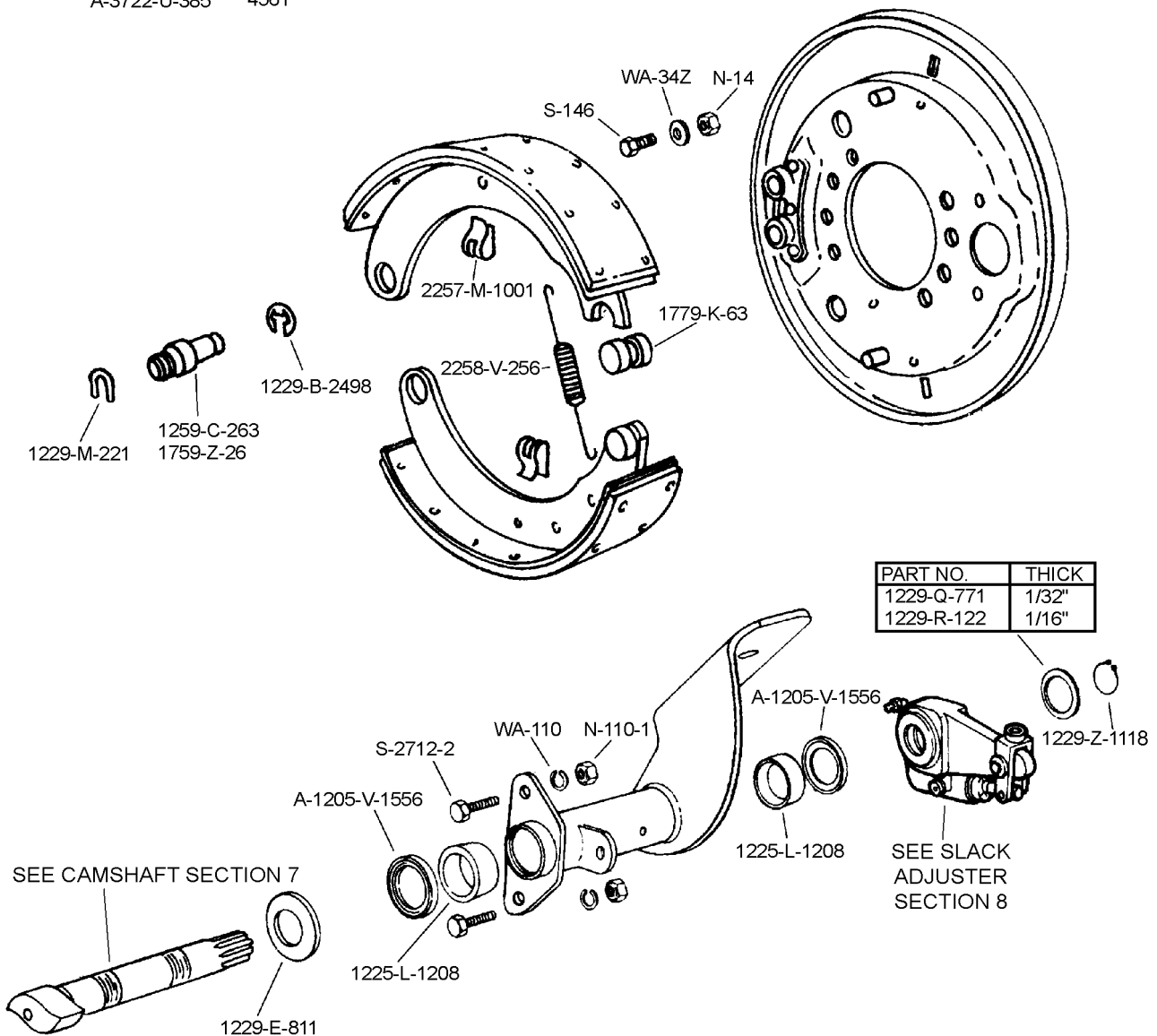

PART NO.	THICK
1229-Q-771	1/32"
1229-R-122	1/16"

SEE CAMSHAFT SECTION 7

SEE SLACK ADJUSTER SECTION 8

MERITOR "Q" SERIES CAM BRAKES FOR 16-1/2" x 5", 6", 7", 8-5/8" & 10" STEERING AND DRIVE AXLES (7" CAN BE UPGRADED TO Q PLUS)

**For Brake Repair Kit use
KIT 8000 (Q) or
KIT 8000HD (Q & Q+) (Heavy Duty)**

**For Camshaft Repair Kit
use KIT 8042**

PAGE REFERENCE			
MERITOR NO.	PAGE NO.	MERITOR NO.	PAGE NO.
1205-G-761	7-89	3105-B-210	3-5
A-1205-V-1556	7-88	A91-3222-S-1293	4-7
1218-G-85	3-18	A-3222-T-1346	4-18
1225-B-496	3-8	A-3222-V-1348	4-17
1225-L-1208	7-70	A-3222-D-1356	4-18
1229-N-2250	7-74	A-3222-C-1381	4-17
1229-S-2697	7-76	A-3222-E-1383	4-17
1229-D-2942	7-78	A-3222-J-1440	4-17
1229-G-2971	7-73	A-3222-G-1541	4-17
1229-J-3130	7-73	A-3222-S-1735	4-17
1229-N-4590	7-73	KIT 8000	2-30
1259-N-274	3-5	KIT 8000HD	2-33
2259-Q-615	3-14	KIT 8042	7-57
2258-U-619	3-16	R4515	4-17
2258-W-803	3-16	S-2810B-2	5-1
2258-X-804	3-15		
2297-T-7222	3-2		

UNLINED SHOE	SIZE	FMSI
A-3222-E-1383	5"	4524Q
A-3222-J-1440	5"	4524B
A-3222-G-1541	5"	4524B
A-3222-V-1348	6"	4514G
A-3222-C-1381	6"	4514G
A91-3222-S-1293	7"	4515G
R4515	7"	4515G
A-3222-S-1735	7"	4515H
A-3222-B-1510	8"	4644B
A-3222-T-1346	8-5/8"	4551B
A-3222-M-1937	8-5/8"	4551C
A-3222-D-1356	10"	4552

PART NO.	THICK
1229-J-3130	1/32"
1229-G-2971	1/16"
1229-N-4590	3/32"

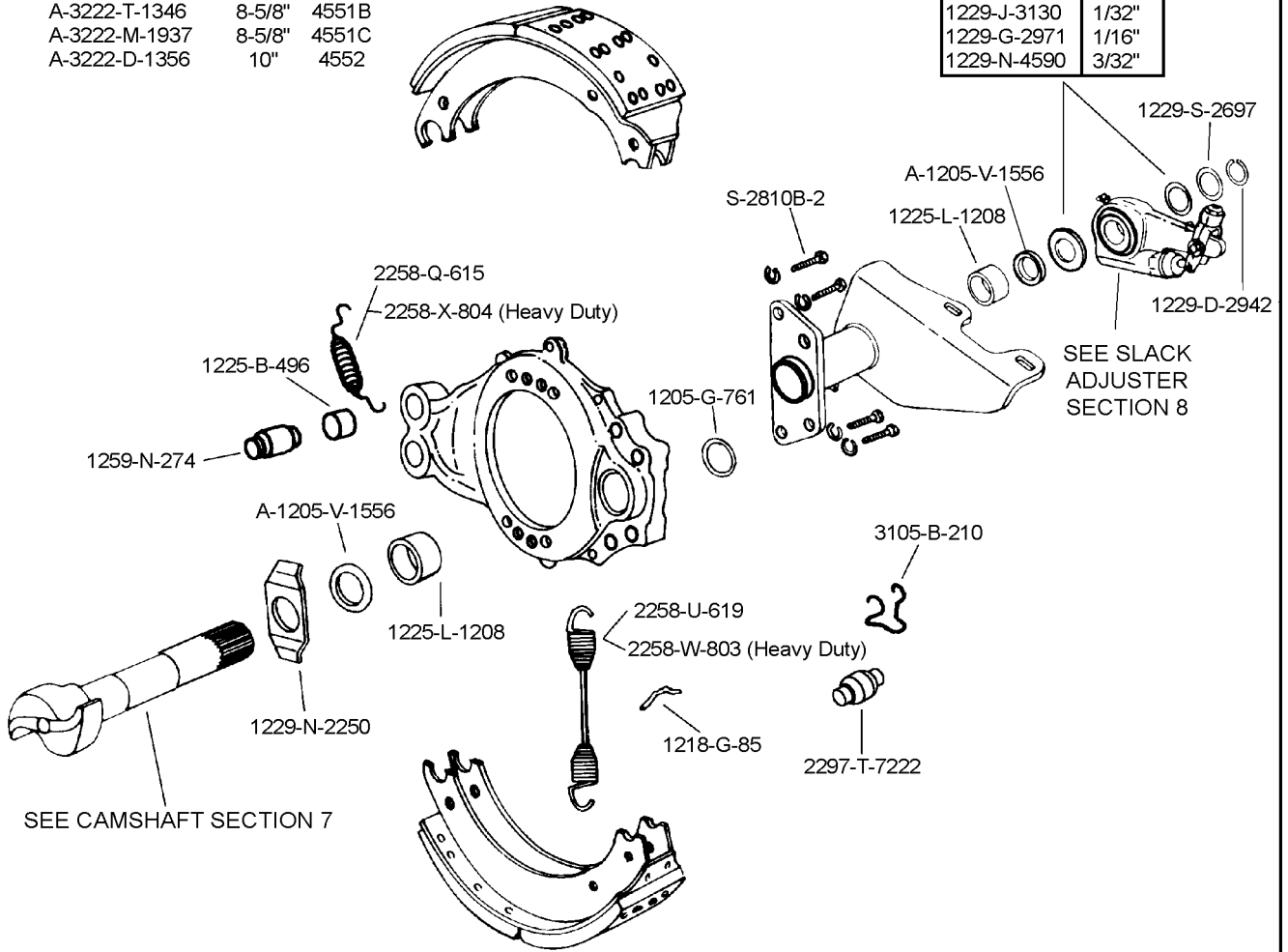

MERITOR "P" SERIES CAM BRAKES FOR 16-1/2" x 4", 5", 6", 7", 8", 8-5/8" & 10" STEERING AND DRIVE AXLES (7" CAN BE UPGRADED TO Q PLUS)

**For Brake Repair Kit use
R509000
R509001 (Heavy Duty)**

**For Camshaft Repair Kit
use KIT 9078**

PAGE REFERENCE			
MERITOR NO.	PAGE NO.	MERITOR NO.	PAGE NO.
5-X-640	3-9	1259-Q-251	3-6
1205-K-193	7-90	1259-M-1131	3-6
1205-G-761	7-89	1718-Y-103	3-5
A-1205-V-1556	7-88	2258-P-354	3-16
1218-G-85	3-18	2258-Z-416	3-16
1225-U-827	3-8	2297-T-7222	3-2
1225-L-1208	7-80	A25-3222-D-1954	4-17
1229-L-844	7-74	A-3722-N-66	4-16
1229-X-1116	3-11	A-3722-D-82	4-16
1229-B-1848	3-10	KIT 9078	7-59
1229-S-2697	7-76	R509000	2-27
1229-Q-2851	7-78	R509001	2-27
1229-X-2936	7-74	S-266D	5-1
1229-D-2942	7-78	S-2810B-2	5-1

UNLINED SHOE	SIZE	FMSI
A-3722-B-80	4"	4549C
A1-3222-L-948	5"	4524B
A-3722-D-82	5"	4524B
A-3722-L-64	6"	4514G
A1-3222-R-1916	7"	4515E
A25-3222-D-1954	7"	4515E
A-3722-N-66	7"	4515G
A-3222-L-1572	8-5/8"	4551
A-3222-R-1422	10"	4552

NEW STYLE ANCHOR PIN
HARDWARE

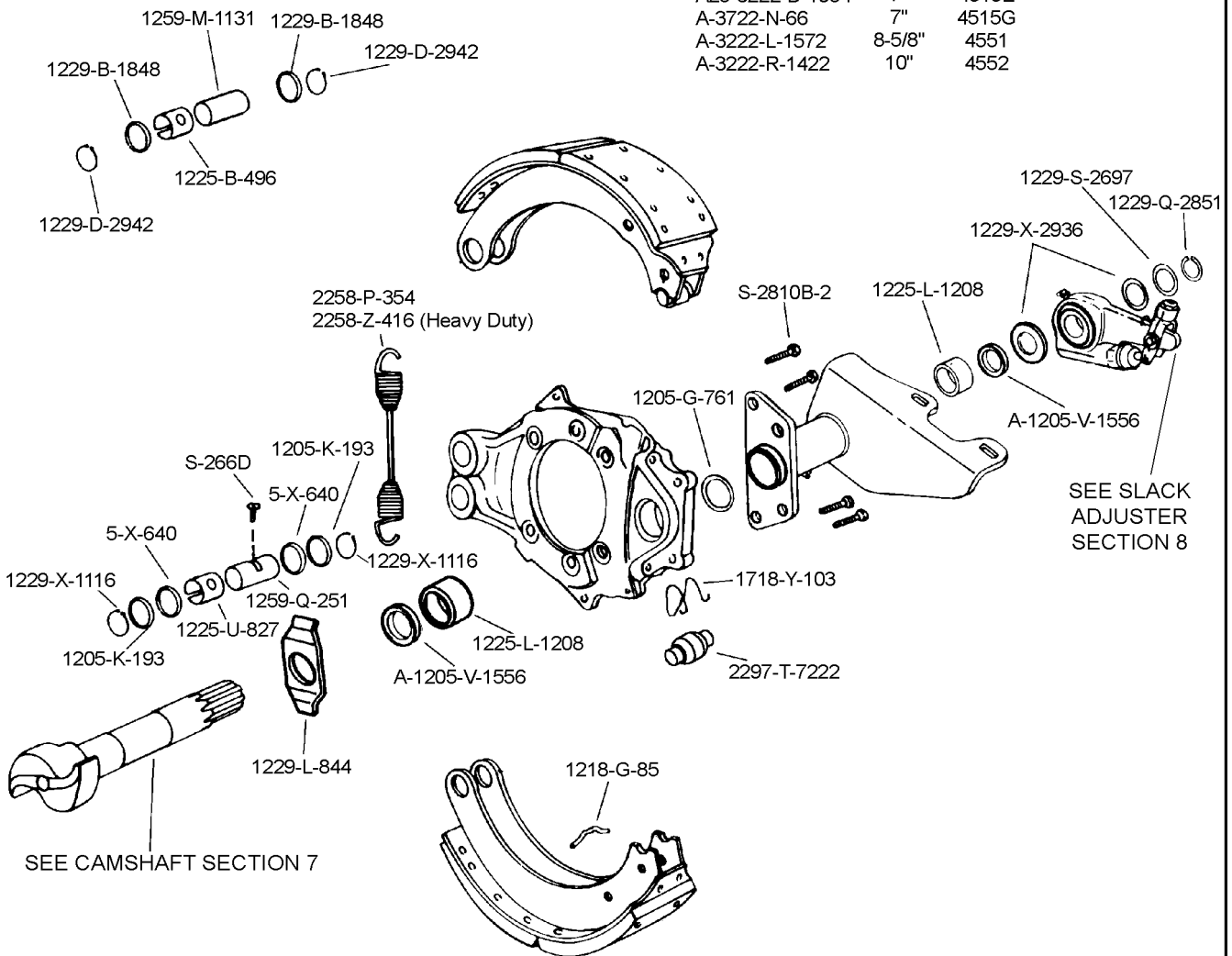

MERITOR "P" SERIES CAST CAM BRAKES FOR 18" x 7" STEERING AND DRIVE AXLES

PAGE REFERENCE	
MERITOR NO.	PAGE NO.
1199-U-3765	3-1
1205-G-761	7-89
A-1205-V-1556	7-88
A-1205-S-1943	7-87
1218-C-107	3-18
1225-F-266	3-12
1225-G-449	3-8
1225-L-1208	7-80
1229-X-1116	3-11
1229-N-2250	7-74
1229-S-2697	7-76
1229-D-2942	7-78
1259-N-1132	3-7
2258-K-349	3-17
2258-R-590	3-14
A1-3222-B-1952	4-19
KIT 8042	7-57
KIT 9179	2-36
R509408	2-36
S-265D	5-1

SEE SLACK ADJUSTER SECTION 8

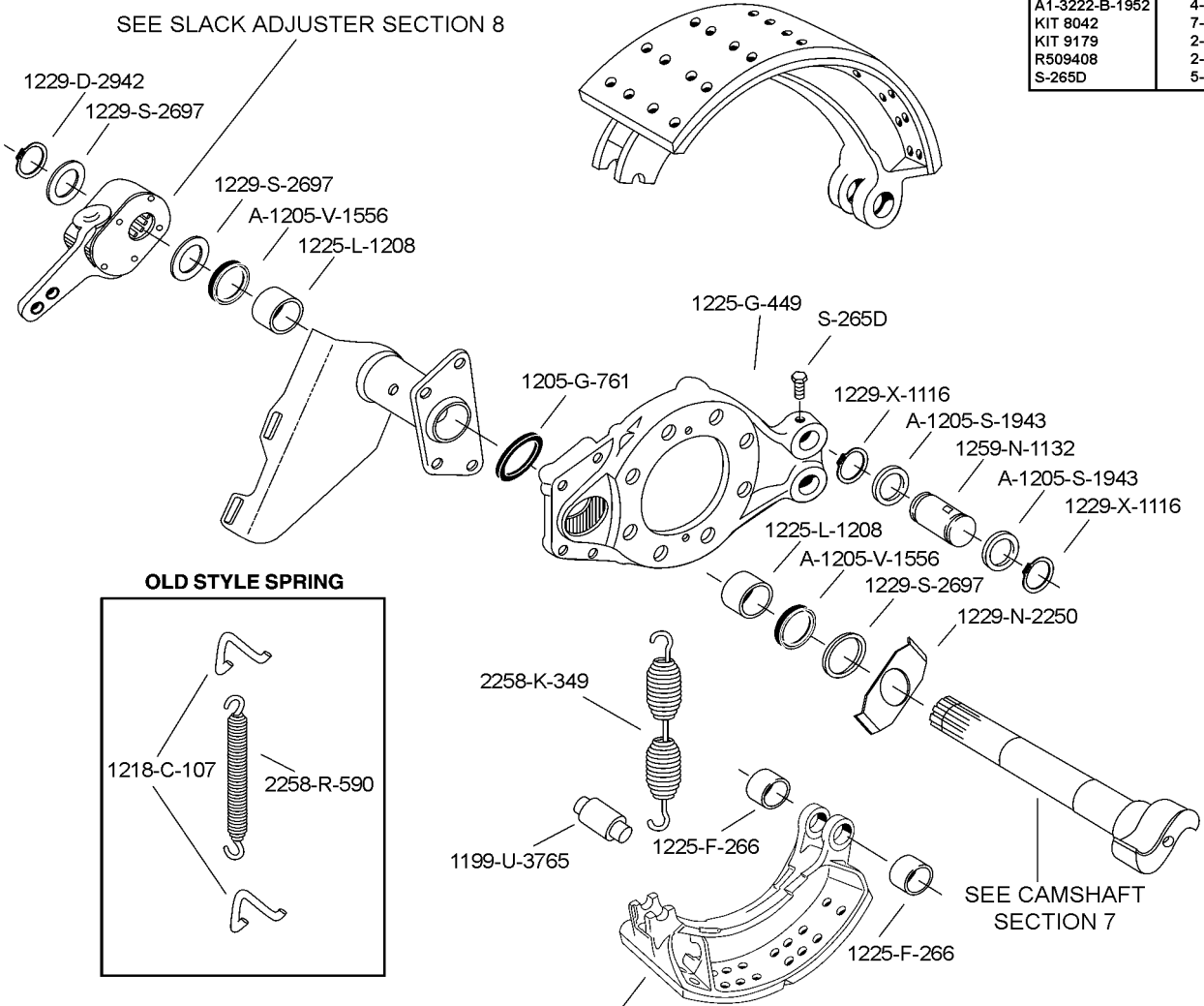

OLD STYLE SPRING

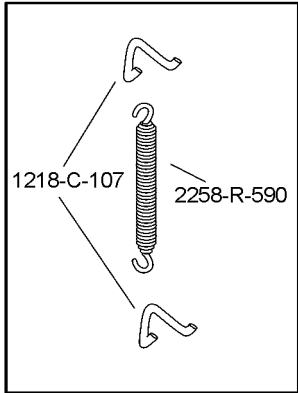

UNLINED SHOE	SIZE	FMSI
A1-3222-B-1952	7"	4471B
A-3222-P-1992	7"	4471B

**For Camshaft Repair kit use
KIT 8042**

**For Brake Repair Kit use
R509408 (Current Style)
KIT 9179 (Old Style)**

MERITOR RL, RN & RQ

16-1/2" x 7", 8-5/8" & 10" "P" OR "Q" BRAKES

PRE-121 - (7" CAN BE UPGRADED TO Q PLUS)

UNLINED SHOE	SIZE	FMSI	PAGE REFERENCE					
			MERITOR NO.	PAGE NO.	MERITOR NO.	PAGE NO.	MERITOR NO.	PAGE NO.
"P" SHOES -			10-X-1348	5-1	2258-Q-615	3-14	R000540	11-37
A-3722-N-66	7"	4515G	1205-N-924	7-87	2258-U-619	3-16	R000572	11-37
A1-3222-R-1916	7"	4515E	1218-G-85	3-18	2258-W-803	3-16	R000573	11-37
A-3222-L-1572	8-5/8"	4551	1225-B-496	3-8	2297-T-7222	3-2	R509000	2-27
A-3222-R-1422	10"	4552	1225-J-634	7-79	3105-B-210	3-5	R509001	2-27
"Q" SHOES -			1225-A-781	7-83	A2-3105-G-1151	7-85	R627018	7-88
A91-3222-S-1293	7"	4515G	1229-J-868	7-74	A91-3222-S-1293	4-17		
A-3222-S-1735	7"	4515H	1229-X-1116	3-11	A-3222-T-1346	4-18		
A-3222-T-1346	8-5/8"	4551B	1229-Z-1118	7-78	A-3222-D-1356	4-18		
A-3222-M-1937	8-5/8"	4551C	1229-B-1848	3-10	A-3222-S-1735	4-17		
A-3222-D-1356	10"	4552	1259-N-274	3-5	A19-3222-D-2006	4-18		
"Q+" SHOES -			1259-M-1131	3-6	A-3722-N-66	4-16		
A19-3222-D-2006	7"	4707D	1718-Y-103	3-5	KIT 8000	2-30		
			2258-P-354	3-16	KIT 8000HD	2-33		
			2258-Z-416	3-16	KIT 8046	7-60		

For "P" Brake Repair Kit
use R509000 or
R509001 (Heavy Duty)

For "Q" or "Q+" Brake Repair Kit
use KIT 8000 (Q) or
KIT 8000HD (Q & Q+) (Heavy Duty)

For Camshaft Repair Kit
use KIT 8046

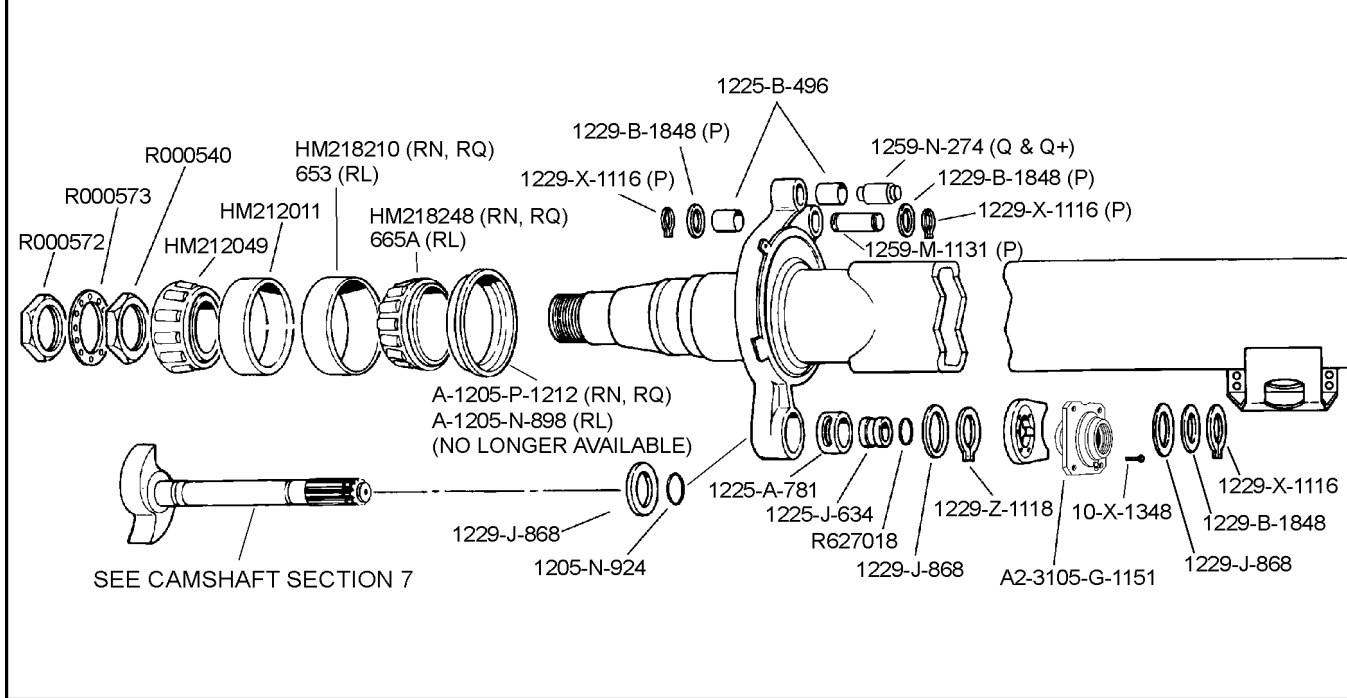
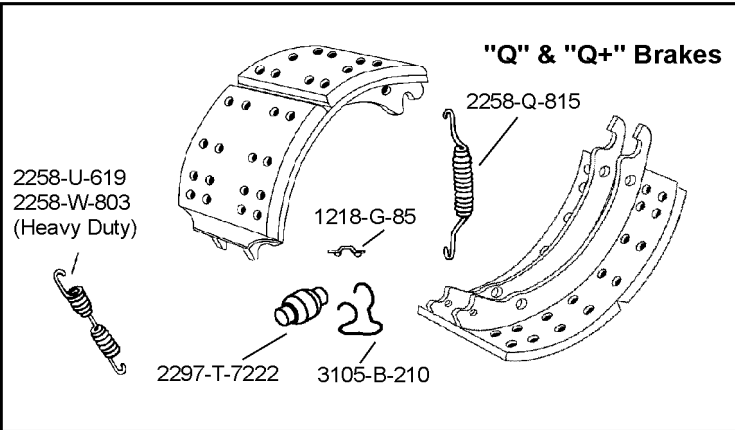
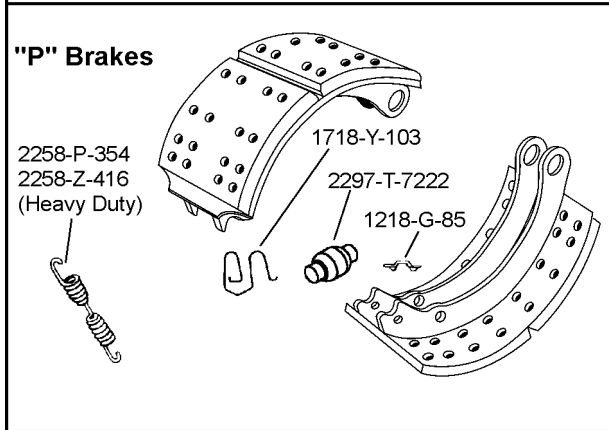

MERITOR TK, TKL, TKN, TL, TN, TP, TQ & TR

16-1/2" x 7", 8-5/8" & 10" "P" OR "Q" BRAKES

PRE-121 ("500" SERIES) POST-121 ("5000" SERIES)

UNLINED SHOE			PAGE REFERENCE					
			MERITOR NO.	PAGE NO.	MERITOR NO.	PAGE NO.	MERITOR NO.	PAGE NO.
"P" SHOES -	SIZE	FMSI	10-X-1348	5-1	2258-P-354	3-16	KIT 8000HD	2-33
A-3722-N-66	7"	4515G	1205-N-924	7-87	2258-Z-416	3-16	KIT 9035	7-63
A1-3222-R-1916	7"	4515E	A-1205-V-1556	7-88	2258-Q-615	3-14	R000540	11-37
A-3222-L-1572	8-5/8"	4551	1218-G-85	3-18	2258-U-619	3-16	R000572	11-37
A-3222-R-1422	10"	4552	1225-B-496	3-8	2258-W-803	3-16	R000573	11-37
"Q" SHOES -			1225-X-804	7-81	2297-T-7222	3-2	R509000	2-27
A91-3222-S-1293	7"	4515G	1229-R-122	7-75	3105-B-210	3-5	R509001	2-27
A-3222-S-1735	7"	4515H	1229-J-868	7-74	A2-3105-G-1151	7-85		
A-3222-T-1346	8-5/8"	4551B	1229-X-1116	3-11	A91-3222-S-1293	4-17		
A-3222-M-1937	8-5/8"	4551C	1229-Z-1118	7-78	A-3222-T-1346	4-18		
A-3222-D-1356	10"	4552	1229-B-1848	3-10	A-3222-D-1356	4-18		
			1259-N-274	3-5	A-3222-S-1735	4-17		
			1259-M-1131	3-6	A-3722-N-66	4-16		
			1718-Y-103	3-5	KIT 8000	2-30		

For "P" Brake Repair Kit
use R509000 or
R509001 (Heavy Duty)

For "Q" Brake Repair Kit
use KIT 8000 or
KIT 8000HD (Heavy Duty)

For Camshaft Repair Kit
use KIT 9035

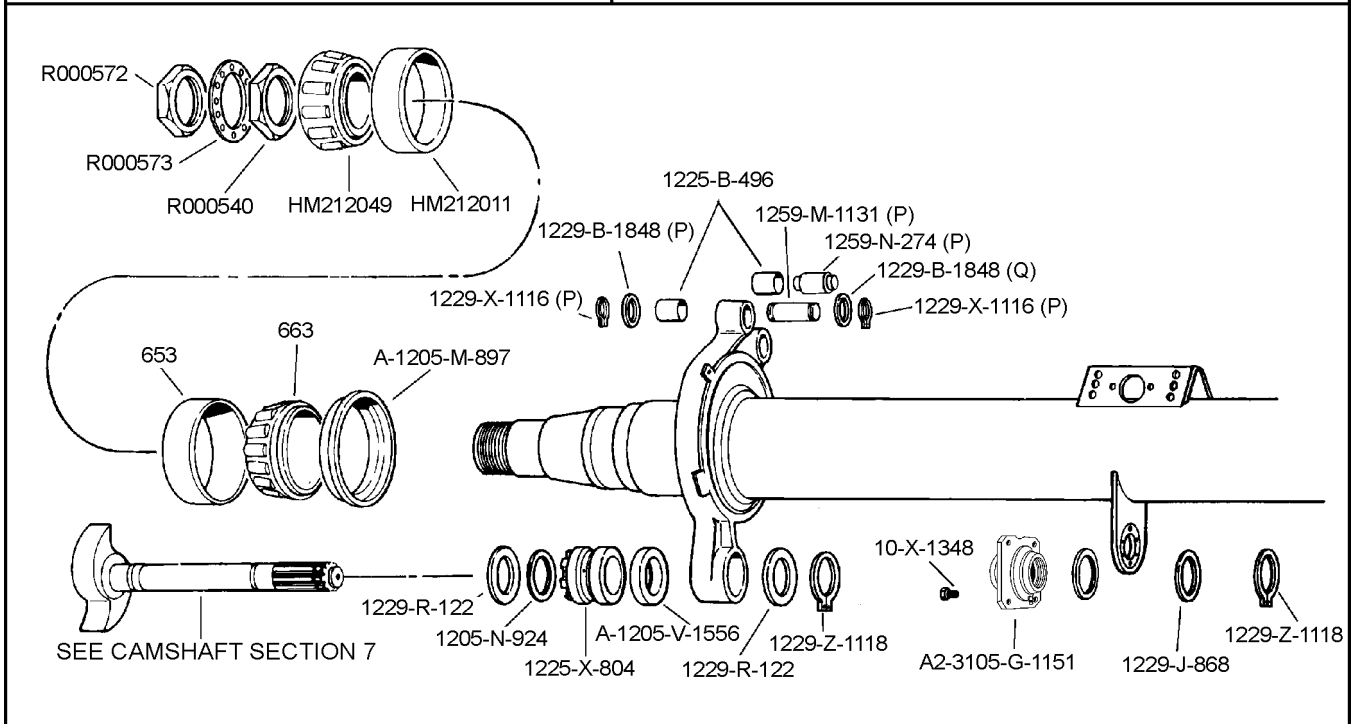
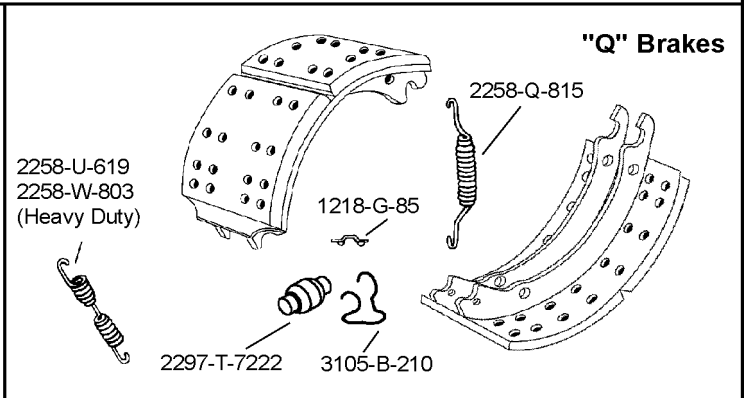
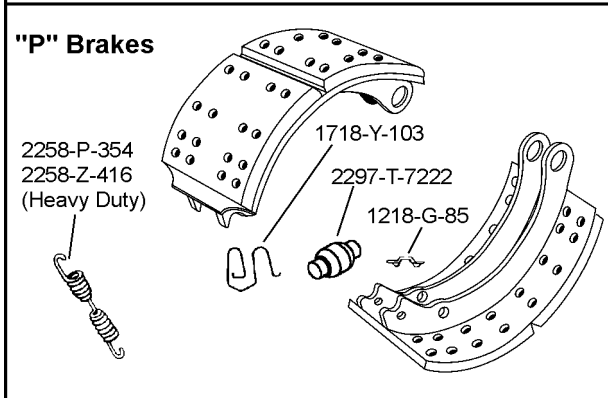

MERITOR TK, TKL, TKN, TL ("4000" & "6000" SERIES)

16-1/2" x 7", 8-5/8" & 10" "P" OR "Q" BRAKES

POST-121 MODELS 4000-6000 SERIES - (7" CAN BE UPGRADED TO Q PLUS)

CAST SPIDER

PAGE REFERENCE

UNLINED SHOE	SIZE	FMSI
"P" SHOES -		
A-3722-N-66	7"	4515G
A1-3222-R-1916	7"	4515E
A-3222-L-1572	8-5/8"	4551
A-3222-R-1422	10"	4552
"Q" SHOES -		
A91-3222-S-1293	7"	4515G
A-3222-S-1735	7"	4515H
A-3222-T-1346	8-5/8"	4551B
A-3222-M-1937	8-5/8"	4551C
A-3222-D-1356	10"	4552
"Q+" SHOES -		
A19-3222-D-2006	7"	4707D

MERITOR NO.	PAGE NO.	MERITOR NO.	PAGE NO.	MERITOR NO.	PAGE NO.
10-X-1348	5-1	1259-M-1131	3-6	A-3722-N-66	4-16
1205-V-1452	7-89	1718-Y-103	3-5	KIT 8000	2-30
1205-Q-2123	7-89	2258-P-354	3-16	KIT 8000HD	2-33
1218-G-85	3-18	2258-Z-416	3-16	KIT 8048	7-53
1225-B-496	3-8	2258-Q-615	3-14	R000540	11-37
1225-A-833	7-83	2258-U-619	3-16	R000572	11-37
1225-B-834	7-82	2258-W-803	3-16	R000573	11-37
1225-N-1158	7-82	2297-T-7222	3-2	R509000	2-27
1229-J-868	7-74	3105-B-210	3-5	R509001	2-27
1229-X-1116	3-11	A2-3105-G-1151	7-85		
1229-B-1848	3-10	A91-3222-S-1293	4-17		
1229-D-3124	7-78	A-3222-T-1346	4-18		
1229-A-4135	7-76	A-3222-D-1356	4-18		
1229-C-4137	7-76	A-3222-S-1735	4-17		
1259-N-274	3-5	A19-3222-D-2006	4-18		

For "P" Brake Repair Kit
use R509000 or
R509001 (Heavy Duty)

For "Q" or "Q+" Brake Repair Kit
use KIT 8000 (Q) or
KIT 8000HD (Q & Q+) (Heavy Duty)

For Camshaft Repair Kit
use KIT 8046

"P" Brakes

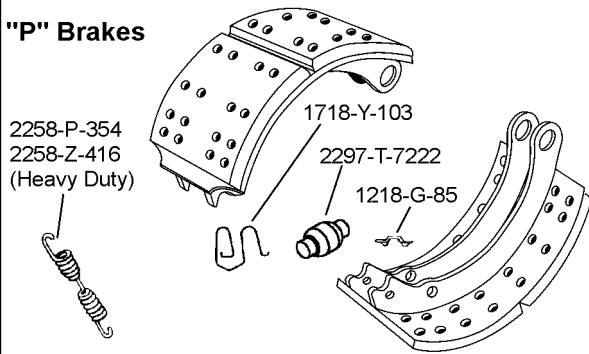

"Q" & "Q+" Brakes

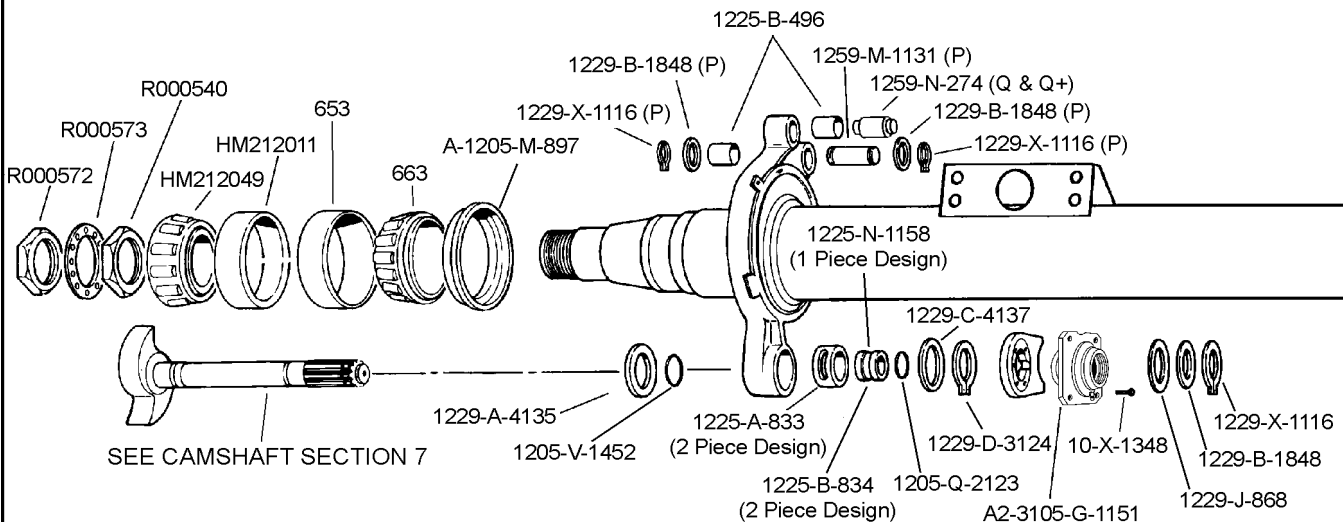
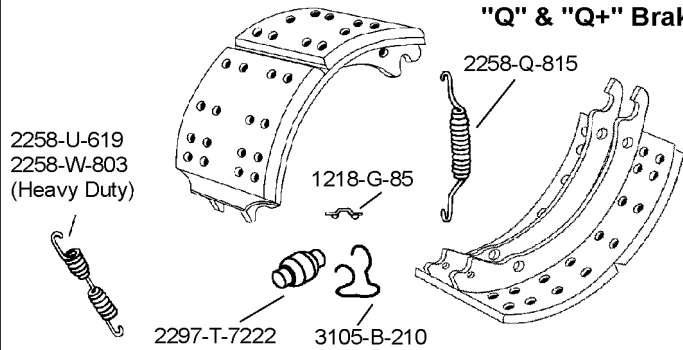

MERITOR TK, TKL, TKN, TL ("4000" & "6000" SERIES)

16-1/2" x 7", 8-5/8" & 10" "P" OR "Q" BRAKES

POST-121 MODELS 4000-6000 SERIES - (7" CAN BE UPGRADED TO Q PLUS)

UNLINED SHOE	SIZE	FMSI	FABRICATED SPIDER WELD-ON RETAINER	PAGE REFERENCE					
				MERITOR NO.	PAGE NO.	MERITOR NO.	PAGE NO.	MERITOR NO.	PAGE NO.
"P" SHOES -				10-X-1348	5-1	1718-Y-103	3-5	KIT 8000	2-30
A-3722-N-66	7"	4515G		1205-Q-2123	7-89	2258-P-354	3-16	KIT 8000HD	2-33
A1-3222-R-1916	7"	4515E		1218-G-85	3-18	2258-Z-416	3-16	KIT 8062	7-61
A-3222-L-1572	8-5/8"	4551		1225-B-496	3-8	2258-Q-615	3-14	KIT 8069	7-65
A-3222-R-1422	10"	4552		1225-A-833	7-83	2258-U-619	3-16	R000540	11-37
"Q" SHOES -				1225-B-834	7-82	2258-W-803	3-16	R000572	11-37
A91-3222-S-1293	7"	4515G		1225-N-1158	7-82	2297-T-7222	3-2	R000573	11-37
A-3222-S-1735	7"	4515H		1229-J-868	7-14	3105-B-210	3-5	R509000	2-27
A-3222-T-1346	8-5/8"	4551B		1229-X-1116	3-11	A-3105-K-219	7-85	R509001	2-27
A-3222-M-1937	8-5/8"	4551C		1229-B-1848	3-10	A-3105-D-1148	7-85		
A-3222-D-1356	10"	4552		1229-X-3118	7-76	A2-3105-G-1151	7-85		
"Q+" SHOES -				1229-D-3124	7-78	A91-3222-S-1293	4-17		
A19-3222-D-2006	7"	4707D		1229-T-4102	7-78	A-3222-T-1346	4-18		
				1229-B-4136	7-76	A-3222-D-1356	4-18		
				1229-C-4137	7-76	A-3222-S-1735	4-17		
				1259-N-274	3-5	A19-3222-D-2006	4-18		
				1259-M-1131	3-6	A-3722-N-66	4-16		

For "P" Brake Repair Kit
use R509000 or
R509001 (Heavy Duty)

For "Q" or "Q+" Brake Repair Kit
use KIT 8000 (Q) or
KIT 8000HD (Q & Q+) (Heavy Duty)

For Camshaft Repair Kit use
KIT 8062 - 219 Retainer
KIT 8069 - 1148 Retainer

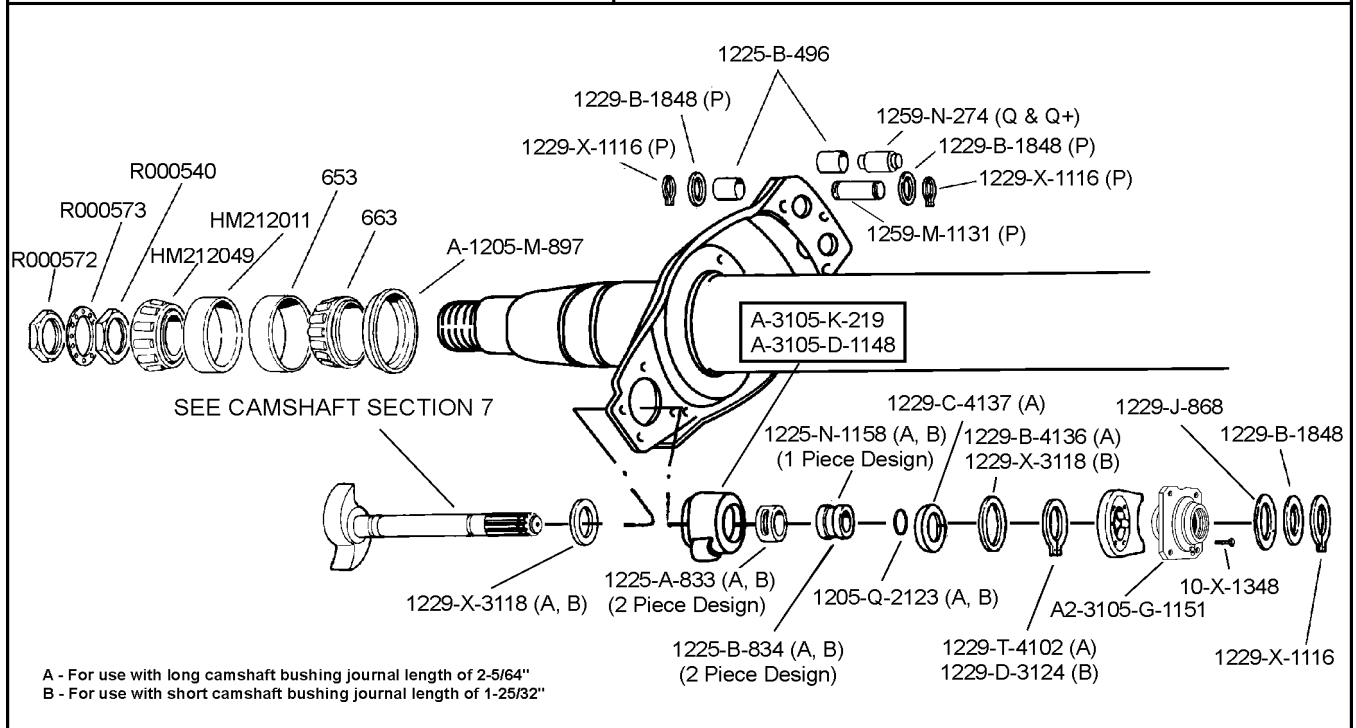
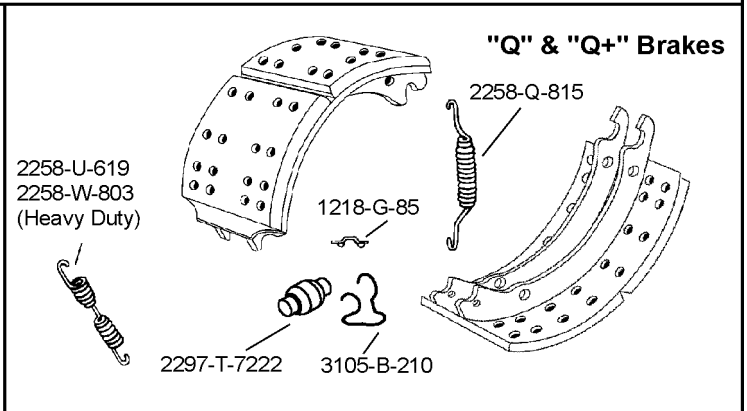
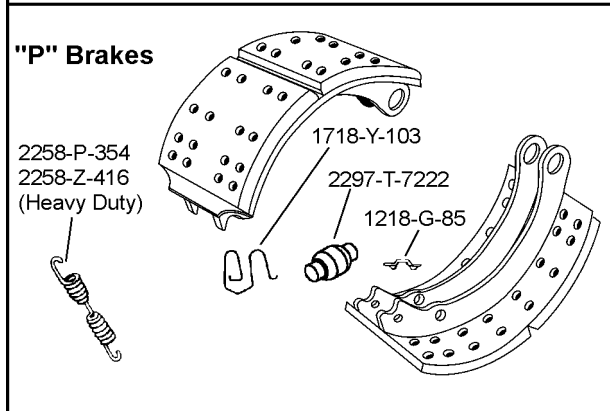

MERITOR TK, TKL, TKN, TL ("4000" & "6000" SERIES)

16-1/2" x 7", 8-5/8" & 10" "P" OR "Q" BRAKES

POST-121 MODELS 4000-6000 SERIES - (7" CAN BE UPGRADED TO Q PLUS)

UNLINED SHOE	SIZE	FMSI	FABRICATED SPIDER BOLT-ON RETAINER	PAGE REFERENCE					
				MERITOR NO.	PAGE NO.	MERITOR NO.	PAGE NO.	MERITOR NO.	PAGE NO.
"P" SHOES -				10-X-1348	5-1	2258-Z-416	3-16	KIT 8000HD	2-33
A-3722-N-66	7"	4515G		10-X-1421	5-2	2258-Q-615	3-14	KIT 8078	7-65
A1-3222-R-1916	7"	4515E		1205-Q-2123	7-89	2258-U-619	3-16	KIT 8289	7-65
A-3222-L-1572	8-5/8"	4551		1218-G-85	3-18	2258-W-803	3-16	R000540	11-37
A-3222-R-1422	10"	4552		1225-B-496	3-8	2297-T-7222	3-2	R000572	11-37
"Q" SHOES -				1229-J-868	7-74	3105-B-210	3-5	R000573	11-37
A91-3222-S-1293	7"	4515G		1229-X-1116	3-11	A2-3105-G-1151	7-85	R509000	2-27
A-3222-S-1735	7"	4515H		1229-B-1848	3-10	A-3105-L-1078	7-86	R509001	2-27
A-3222-T-1346	8-5/8"	4551B		1229-R-4100	7-77	A91-3222-S-1293	4-17		
A-3222-M-1937	8-5/8"	4551C		1229-S-4101	7-76	A-3222-T-1346	4-18		
A-3222-D-1356	10"	4552		1229-T-4102	7-78	A-3222-D-1356	4-18		
"Q+" SHOES -				1259-N-274	3-5	A-3222-S-1735	4-17		
A19-3222-D-2006	7"	4707D		1259-M-1131	3-6	A19-3222-D-2006	4-18		
				1718-Y-103	3-5	A-3722-N-66	4-16		
				2258-P-354	3-16	KIT 8000	2-30		

For "P" Brake Repair Kit
use R509000 or
R509001 (Heavy Duty)

For "Q" or "Q+" Brake Repair Kit
use KIT 8000 (Q) or
KIT 8000HD (Q & Q+) (Heavy Duty)

For Camshaft Repair Kit
use KIT 8078 or KIT 8289

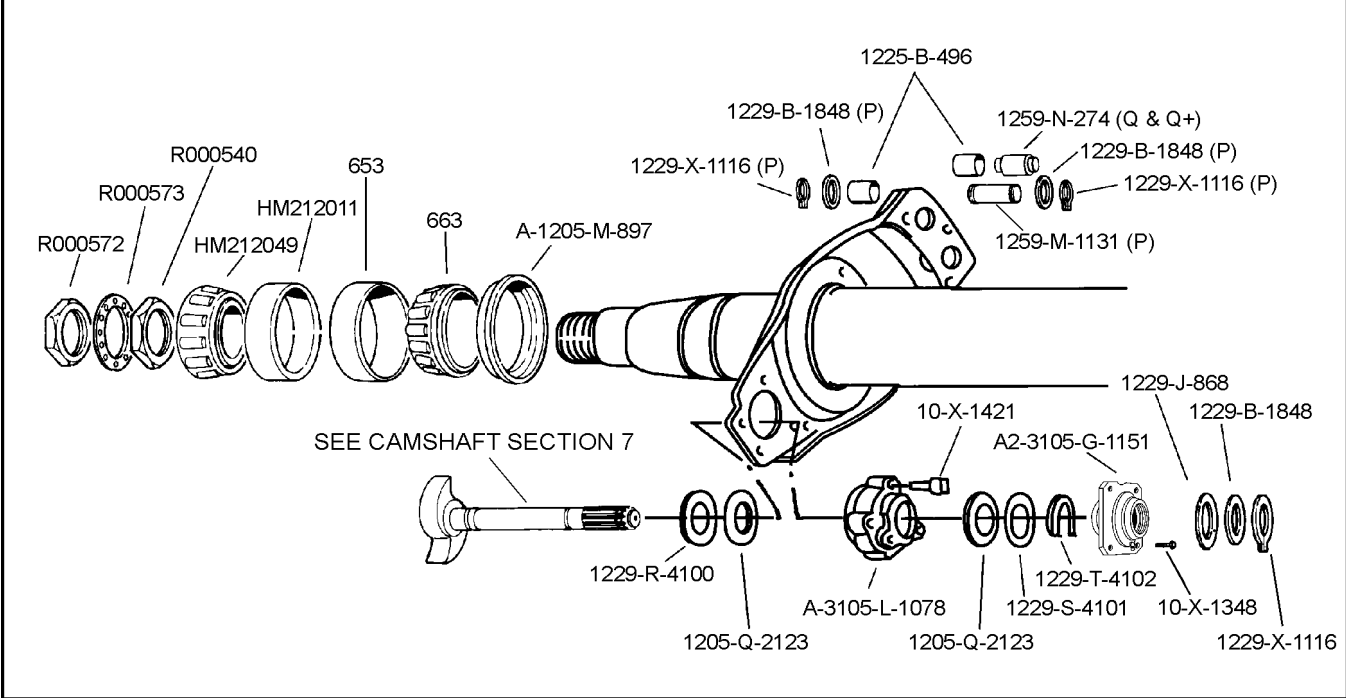
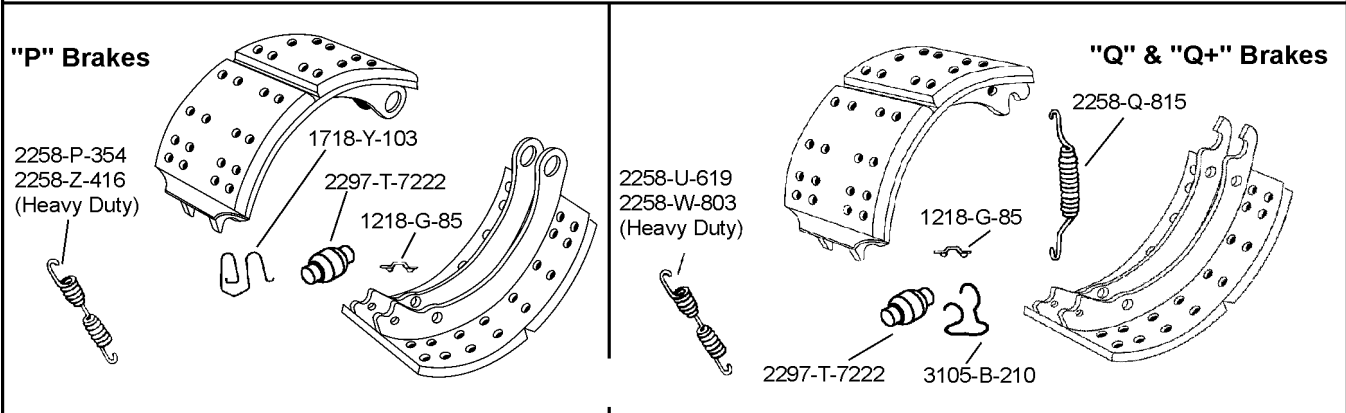

MERITOR TKD, TKLD, TLD DROP CENTER AXLES 16-1/2" x 7", 8-5/8" & 10" "P" OR "Q" BRAKES PRE-121 MODELS BEAM MOUNTED

UNLINED SHOE	SIZE	FMSI	PAGE REFERENCE					
			MERITOR NO.	PAGE NO.	MERITOR NO.	PAGE NO.	MERITOR NO.	PAGE NO.
"P" SHOES -			10-X-1348	5-1	1718-Y-103	3-5	A-3722-N66	4-16
A-3722-N-66	7"	4515G	1205-N-924	7-87	2258-P-354	3-16	KIT 8000	2-30
A1-3222-R-1916	7"	4515E	A-1205-V-1556	7-88	2258-Z-416	3-16	KIT 8000HD	2-33
A-3222-L-1572	8-5/8"	4551	1218-G-85	3-18	2258-Q-615	3-14	KIT 9035	7-63
A-3222-R-1422	10"	4552	1225-B-496	3-8	2258-U-619	3-16	R000540	11-37
"Q" SHOES -			1225-X-804	7-81	2258-W-803	3-16	R000572	11-37
A91-3222-S-1293	7"	4515G	1229-J-868	7-74	2297-T-7222	3-2	R000573	11-37
A-3222-S-1735	7"	4515H	1229-X-1116	3-11	3105-B-210	3-5	R509000	2-27
A-3222-T-1346	8-5/8"	4551B	1229-Z-1118	7-78	A2-3105-G-1151	7-85	R509001	2-27
A-3222-M-1937	8-5/8"	4551C	1229-B-1848	3-10	A91-3222-S-1293	4-17		
A-3222-D-1356	10"	4552	1229-X-3118	7-76	A-3222-T-1346	4-18		
			1259-N-274	3-5	A-3222-D-1356	4-18		
			1259-M-1131	3-6	A-3222-S-1735	4-17		

For "P" Brake Repair Kit
use R509000 or
R509001 (Heavy Duty)

For "Q" Brake Repair Kit
use KIT 8000 or
KIT 8000HD (Heavy Duty)

For Camshaft Repair Kit
use KIT 9035

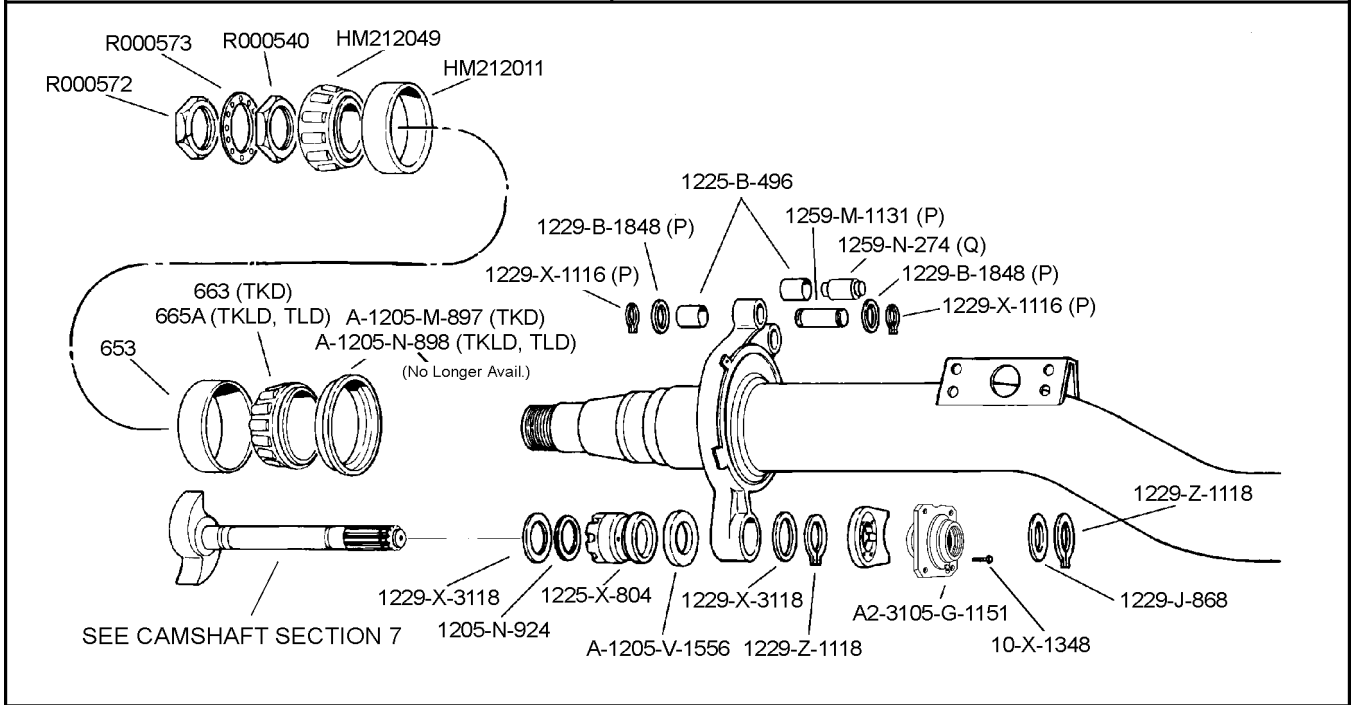
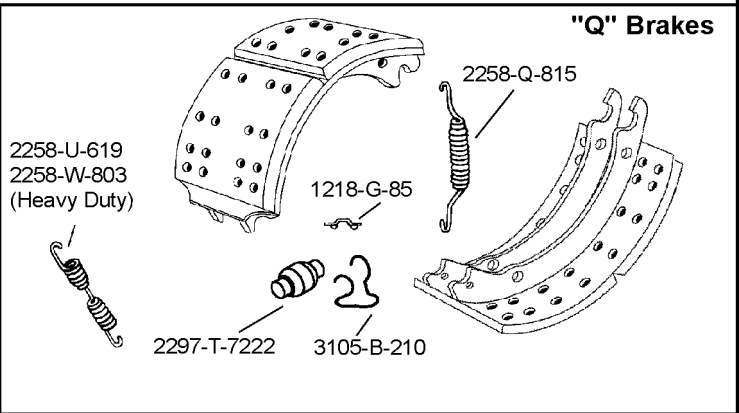
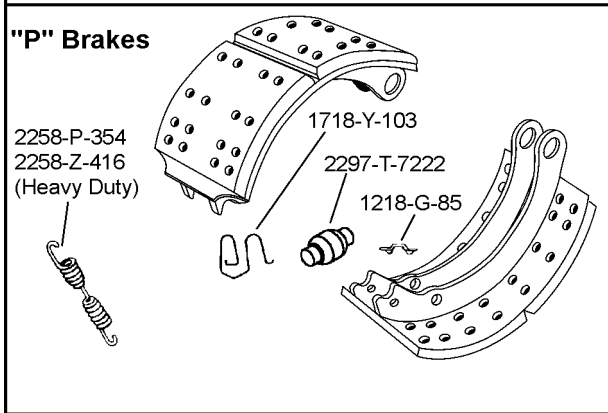

SEE CAMSHAFT SECTION 7

MERITOR TKD, TKLD, TLD DROP CENTER AXLES

16-1/2" x 7", 8-5/8" & 10" "P" OR "Q" BRAKES

POST-121 MODELS BEAM MOUNTED

UNLINED SHOE	SIZE	FMSI	PAGE REFERENCE					
			MERITOR NO.	PAGE NO.	MERITOR NO.	PAGE NO.	MERITOR NO.	PAGE NO.
"P" SHOES -			10-X-1348	5-1	1259-M-1131	3-6	KIT 8000	2-30
A-3722-N-66	7"	4515G	1205-V-1452	7-89	1718-Y-103	3-5	KIT 8000HD	2-33
A1-3222-R-1916	7"	4515E	1205-Q-2123	7-89	2258-P-354	3-16	KIT 8048	7-53
A-3222-L-1572	8-5/8"	4551	1218-G-85	3-16	2258-Z-416	3-16	R000540	11-37
A-3222-R-1422	10"	4552	1225-B-496	3-8	2258-Q-615	3-14	R000572	11-37
"Q" SHOES -			1225-A-833	7-83	2258-U-619	3-16	R000573	11-37
A91-3222-S-1293	7"	4515G	1225-B-834	7-82	2258-W-803	3-16	R509000	2-27
A-3222-S-1735	7"	4515H	1225-N-1158	7-82	2297-T-7222	3-2	R509001	2-27
A-3222-T-1346	8-5/8"	4551B	1229-J-868	7-74	3105-B-210	3-5		
A-3222-M-1937	8-5/8"	4551C	1229-X-1116	3-11	A2-3105-G-1151	7-85		
A-3222-D-1356	10"	4552	1229-B-1848	3-10	A91-3222-S-1293	4-17		
			1229-X-3118	7-76	A-3222-T-1346	4-18		
			1229-D-3124	7-78	A-3222-D-1356	4-18		
			1259-N-274	3-5	A-3722-N-66	4-16		

For "P" Brake Repair Kit
use R509000 or
R509001 (Heavy Duty)

For "Q" Brake Repair Kit
use KIT 8000 or
KIT 8000HD (Heavy Duty)

For Camshaft Repair Kit
use KIT 8048

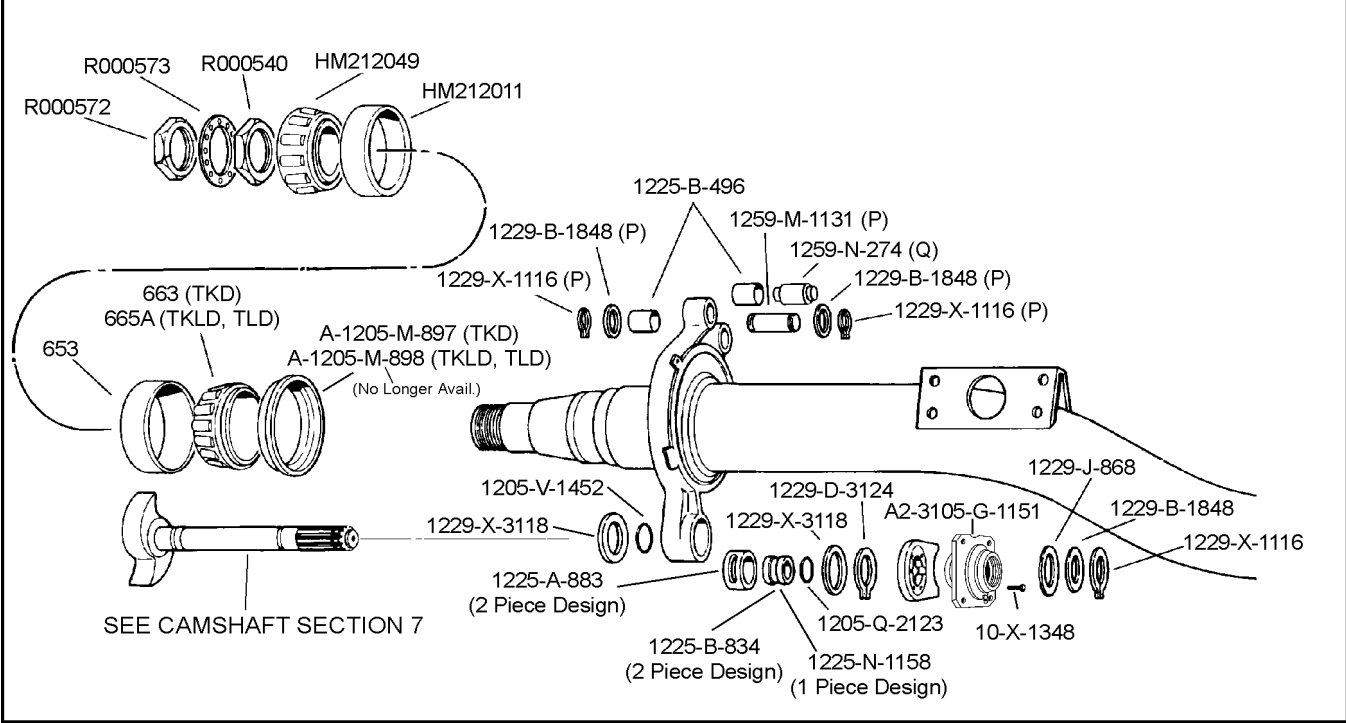
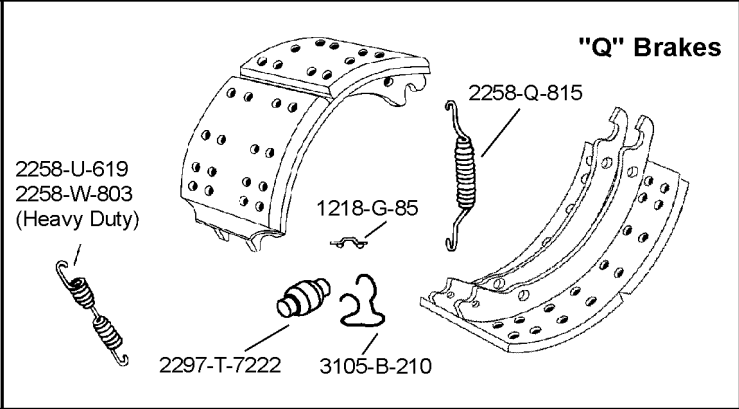
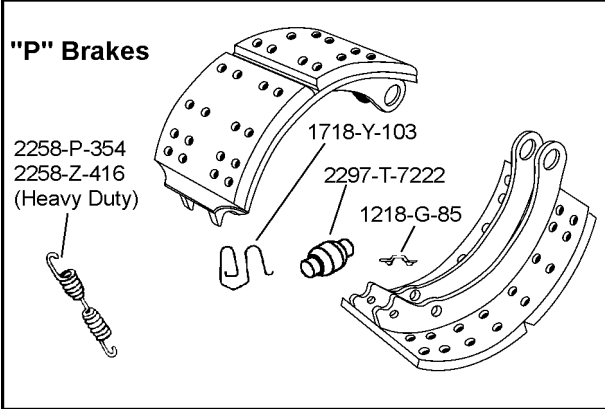

MERITOR TKD, TKLD, TND, TOD DROP CENTER AXLES

16-1/2" x 7, 8-5/8" & 10" "P" OR "Q" BRAKES

PRE & POST-121 UNIT MOUNTED 4000 & 8000 SERIES

UNLINED SHOE			PAGE REFERENCE					
			MERITOR NO.	PAGE NO.	MERITOR NO.	PAGE NO.	MERITOR NO.	PAGE NO.
"P" SHOES -			1218-G-85	3-18	2258-U-619	3-16	R000573	11-37
A-3722-N-66			1225-B-496	3-8	2258-W-803	3-16	R509000	2-27
A1-3222-R-1916			1225-L-1208	7-80	2297-T-7222	3-2	R509001	2-27
A-3222-L-1572			1229-J-868	7-74	3105-B-210	3-5	R627018	7-88
A-3222-R-1422			1229-X-1116	3-11	A91-3222-S-1293	4-17	S-1912-2	5-1
			1229-X-1844	7-74	A-3222-T-1346	4-18	WA-49	5-2
			1229-B-1848	3-10	A-3222-D-1356	4-18		
			1259-N-274	3-5	A-3722-N-66	4-16		
			1259-M-1131	3-6	KIT 8000	2-30		
"Q" SHOES -			1718-Y-103	3-3	KIT 8000HD	2-33		
A91-3222-S-1293			2258-P-354	3-16	KIT 969	7-63		
A-3222-S-1735			2258-Z-416	3-16	R000540	11-37		
A-3222-T-1346			2258-Q-615	3-14	R000572	11-37		
A-3222-M-1937								
A-3222-D-1356								

For "P" Brake Repair Kit
use R509000 or
R509001 (Heavy Duty)

For "Q" Brake Repair Kit
use KIT 8000 or
KIT 8000HD (Heavy Duty)

For Camshaft Repair Kit
use KIT 969

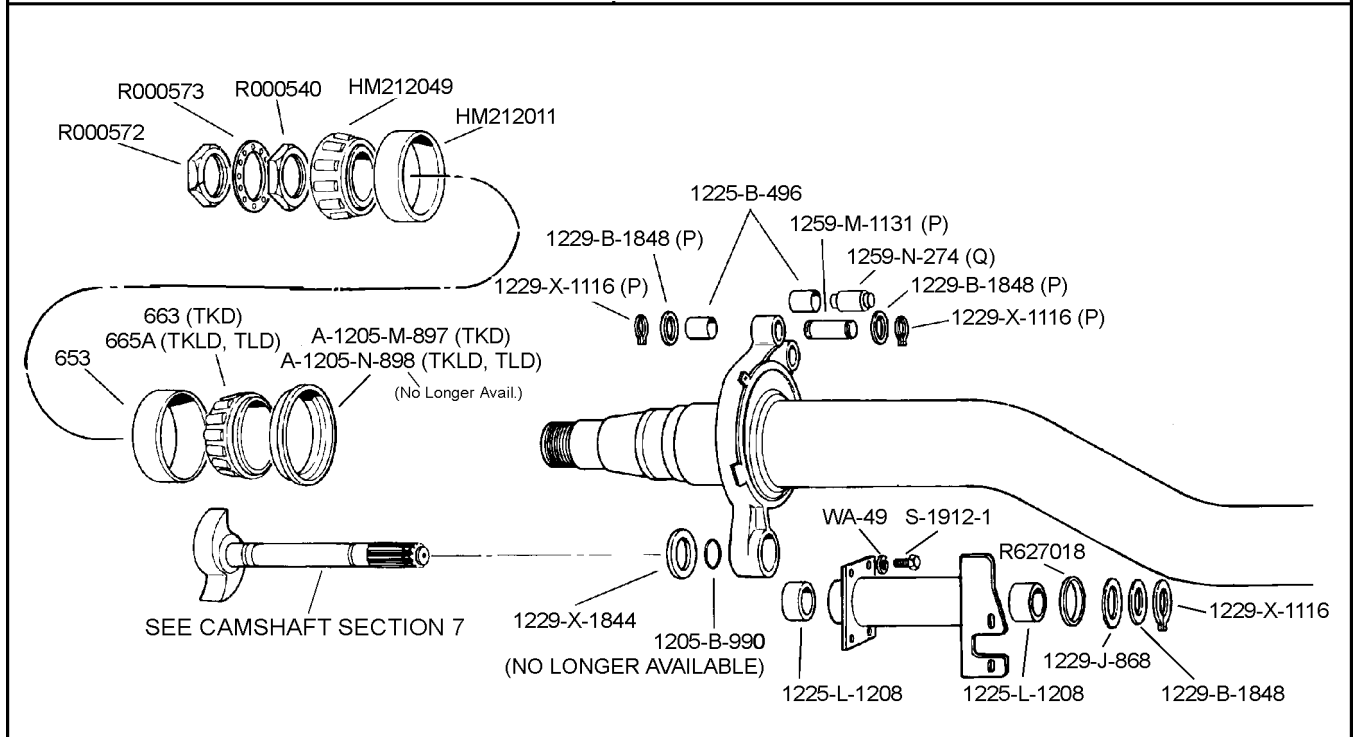
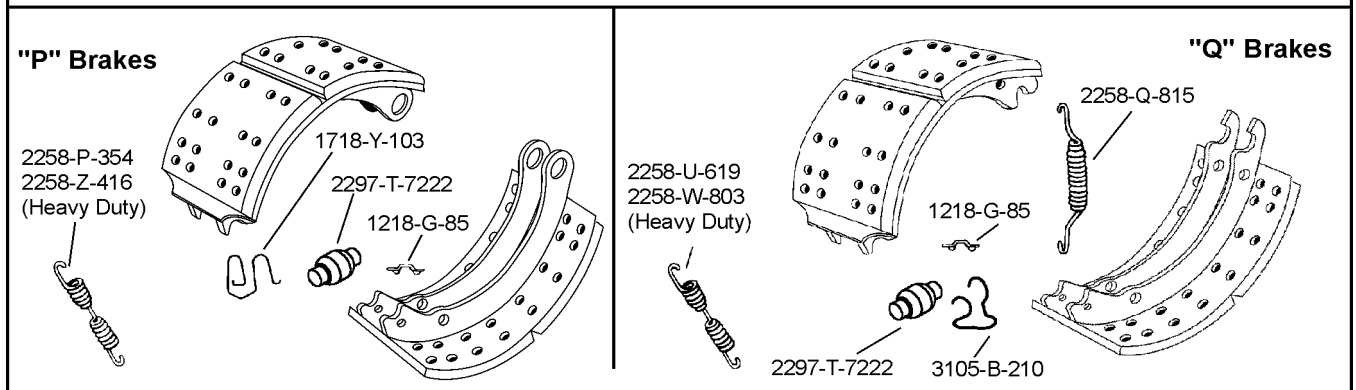

MERITOR TN, TQ & RQ

16-1/2" x 7", 8-5/8" & 10" "P", "Q" OR "Q PLUS" BRAKES

UNLINED SHOE	SIZE	FMSI	CAST SPIDER	PAGE REFERENCE					
				MERITOR NO.	PAGE NO.	MERITOR NO.	PAGE NO.	MERITOR NO.	PAGE NO.
"P" SHOES -				10-X-1348	5-1	1718-Y-103	3-5	KIT 8000HD	2-33
A-3722-N-66	7"	4515G		1205-V-1452	7-89	2258-P-354	3-16	KIT 8048	7-53
A1-3222-R-1916	7"	4515E		1205-Q-2123	7-89	2258-Z-416	3-16	R000540	11-37
A-3222-L-1572	8-5/8"	4551		1218-G-85	3-18	2258-Q-615	3-14	R000572	11-37
A-3222-R-1422	10"	4552		1225-B-496	3-8	2258-U-619	3-16	R000573	11-37
"Q" SHOES -				1225-A-833	7-83	2258-W-803	3-16	R509000	2-27
A91-3222-S-1293	7"	4515G		1225-B-834	7-82	2297-T-7222	3-2	R509001	2-27
A-3222-S-1735	7"	4515H		1225-N-1158	7-82	3105-B-210	3-5		
A-3222-T-1346	8-5/8"	4551B		1229-J-868	7-74	A2-3105-G-1151	7-85		
A-3222-M-1937	8-5/8"	4551C		1229-X-1116	3-11	A91-3222-S-1293	4-17		
A-3222-D-1356	10"	4552		1229-B-1848	3-10	A-3222-T-1346	4-18		
"Q+" SHOES -				1229-X-3118	7-76	A-3222-D-1356	4-18		
A19-3222-D-2006	7"	4707D		1229-D-3124	7-78	A19-3222-D-2006	4-18		
				1259-N-274	3-5	A-3722-N-66	4-16		
				1259-M-1131	3-6	KIT 8000	2-30		

For "P" Brake Repair Kit
use R509000 or
R509001 (Heavy Duty)

For "Q" or "Q+" Brake Repair Kit
use KIT 8000 (Q) or
KIT 8000HD (Q & Q+) (Heavy Duty)

For Camshaft Repair Kit
use KIT 8048

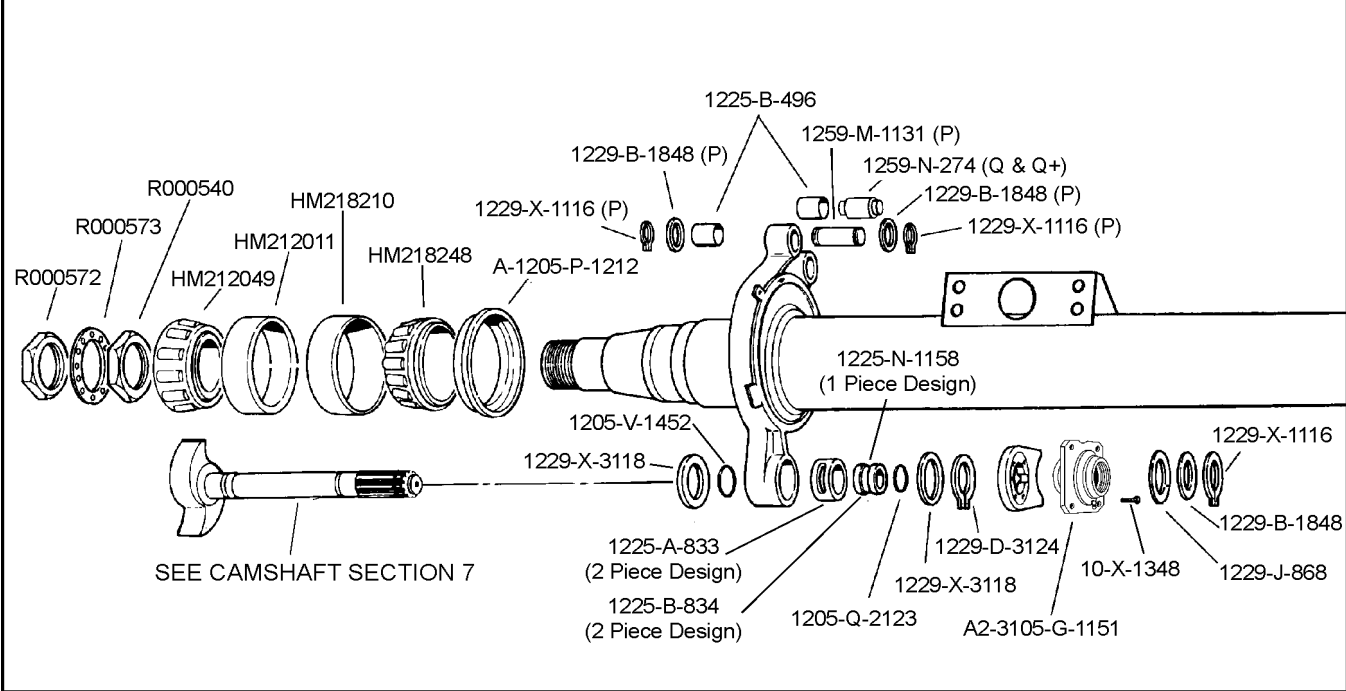
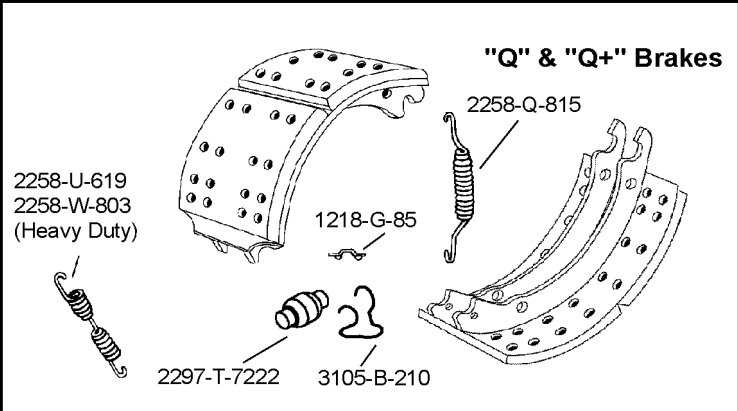
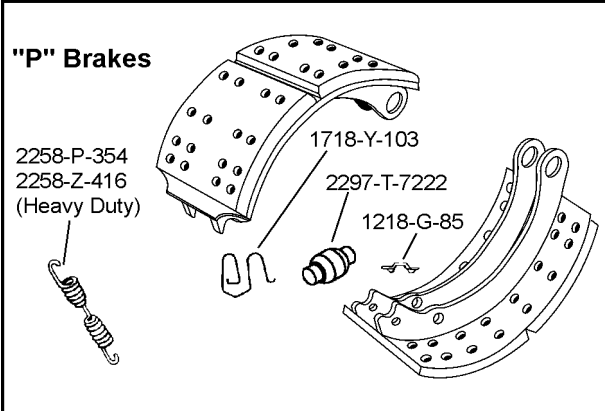

MERITOR TN, TQ & RQ

16-1/2" x 7", 8-5/8" & 10" "P", "Q" OR "Q PLUS" BRAKES

			PAGE REFERENCE					
			MERITOR NO.	PAGE NO.	MERITOR NO.	PAGE NO.	MERITOR NO.	PAGE NO.
UNLINED SHOE "P" SHOES - A-3722-N-66 A1-3222-R-1916 A-3222-L-1572 A-3222-R-1422 "Q" SHOES - A91-3222-S-1293 A-3222-S-1735 A-3222-T-1346 A-3222-M-1937 A-3222-D-1356 "Q+" SHOES - A19-3222-D-2006	SIZE 7" 7" 8-5/8" 10" 7" 7" 8-5/8" 8-5/8" 10" 7"	FMSI 4515G 4515E 4551 4552 4515G 4515H 4551B 4551C 4552 4707D	FABRICATED SPIDER WELD-ON RETAINER					
			10-X-1348	5-1	1718-Y-103	3-5	KIT 8000HD	2-33
			1205-Q-2123	7-89	2258-P-354	3-16	KIT 8062	7-61
			1218-G-85	3-18	2258-Z-416	3-16	KIT 8069	7-65
			1225-B-496	3-8	2258-Q-615	3-14	R000540	11-37
			1225-A-833	7-83	2258-U-619	3-16	R000572	11-37
			1225-B-834	7-82	2258-W-803	3-16	R000573	11-37
			1225-N-1158	7-82	2297-T-7222	3-2	R509000	2-27
			1229-J-868	7-74	3105-B-210	3-5	R509001	2-27
			1229-X-1116	3-11	A-3105-K-219	7-85		
			1229-B-1848	3-10	A-3105-D-1148	7-85		
			1229-X-3118	7-76	A2-3105-G-1151	7-85		
			1229-D-3124	7-78	A91-3222-S-1293	4-17		
			1229-T-4102	7-78	A-3222-T-1346	4-18		
			1229-B-4136	7-76	A-3222-D-1356	4-18		
			1229-C-4137	7-76	A19-3222-D-2006	4-18		
			1259-N-274	3-5	A-3722-N-66	4-16		
			1259-M-1131	3-6	KIT 8000	2-30		

For "P" Brake Repair Kit
use R509000 or
R509001 (Heavy Duty)

For "Q" or "Q+" Brake Repair Kit
use KIT 8000 (Q) or
KIT 8000HD (Q & Q+) (Heavy Duty)

For Camshaft Repair Kit use
KIT 8062 - 219 Retainer
KIT 8069 - 1148 Retainer

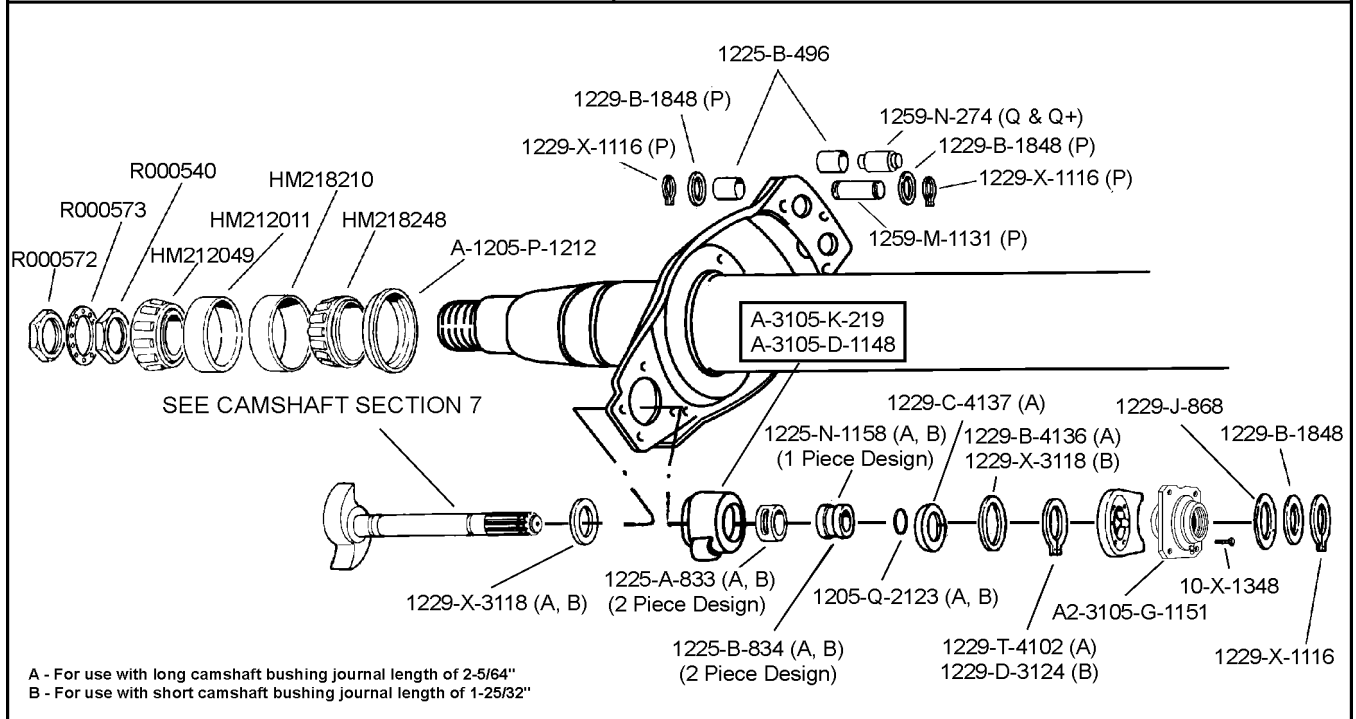
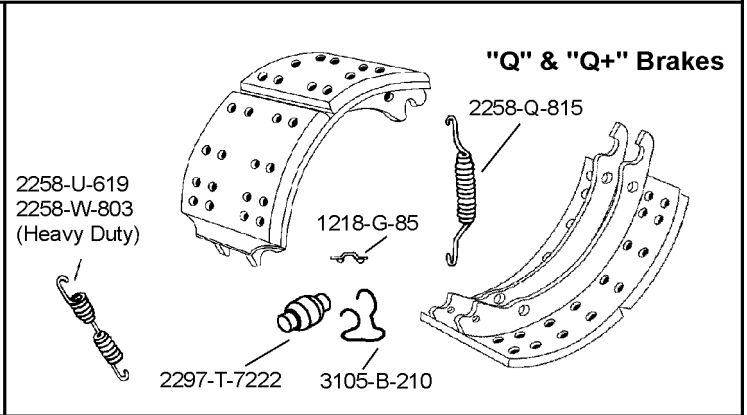
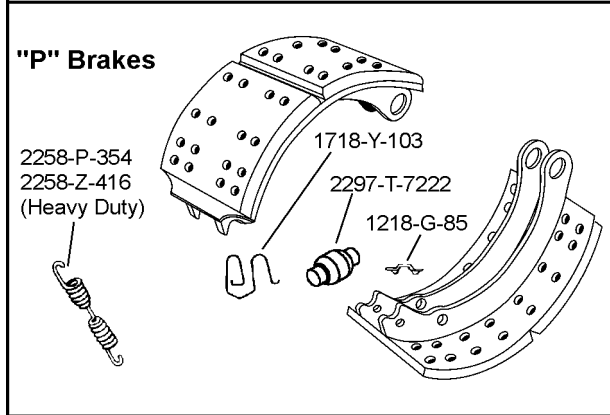

A - For use with long camshaft bushing journal length of 2-5/64"
 B - For use with short camshaft bushing journal length of 1-25/32"

MERITOR TN, TQ & RQ

16-1/2" x 7", 8-5/8" & 10" "P", "Q" OR "Q PLUS" BRAKES

UNLINED SHOE	SIZE	FMSI	PAGE REFERENCE							
			FABRICATED SPIDER BOLT-ON RETAINER		MERITOR NO.	PAGE NO.	MERITOR NO.	PAGE NO.	MERITOR NO.	PAGE NO.
"P" SHOES -										
A-3722-N-66	7"	4515G			10-X-1348	5-1	2258-Z-416	3-16	KIT 8078	7-65
A1-3222-R-1916	7"	4515E			10-X-1421	5-2	2258-Q-615	3-14	KIT 8289	7-65
A-3222-L-1572	8-5/8"	4551			1205-Q-2123	7-89	2258-U-619	3-16	R000540	11-37
A-3222-R-1422	10"	4552			1218-G-85	3-18	2258-W-803	3-16	R000572	11-37
"Q" SHOES -					1225-B-496	3-8	2297-T-7222	3-2	R000573	11-37
A91-3222-S-1293	7"	4515G			1229-J-868	7-74	3105-B-210	3-5	R509000	2-27
A-3222-S-1735	7"	4515H			1229-X-1116	3-11	A-3105-L-1078	7-86	R509001	2-27
A-3222-T-1346	8-5/8"	4551B			1229-B-1848	3-10	A2-3105-G-1151	7-85		
A-3222-M-1937	8-5/8"	4551C			1229-R-4100	7-77	A91-3222-S-1293	4-17		
A-3222-D-1356	10"	4552			1229-S-4101	7-76	A-3222-T-1346	4-18		
"Q+" SHOES -					1229-T-4102	7-78	A-3222-D-1356	4-18		
A19-3222-D-2006	7"	4707D			1259-N-274	3-5	A19-3222-D-2006	4-18		
					1259-M-1131	3-6	A-3722-N-66	4-16		
					1718-Y-103	3-5	KIT 8000	2-30		
					2258-P-354	3-16	KIT 8000HD	2-33		

For "P" Brake Repair Kit
use R509000 or
R509001 (Heavy Duty)

For "Q" or "Q+" Brake Repair Kit
use KIT 8000 (Q) or
KIT 8000HD (Q & Q+) (Heavy Duty)

For Camshaft Repair Kit
use KIT 8289 or
KIT 8078

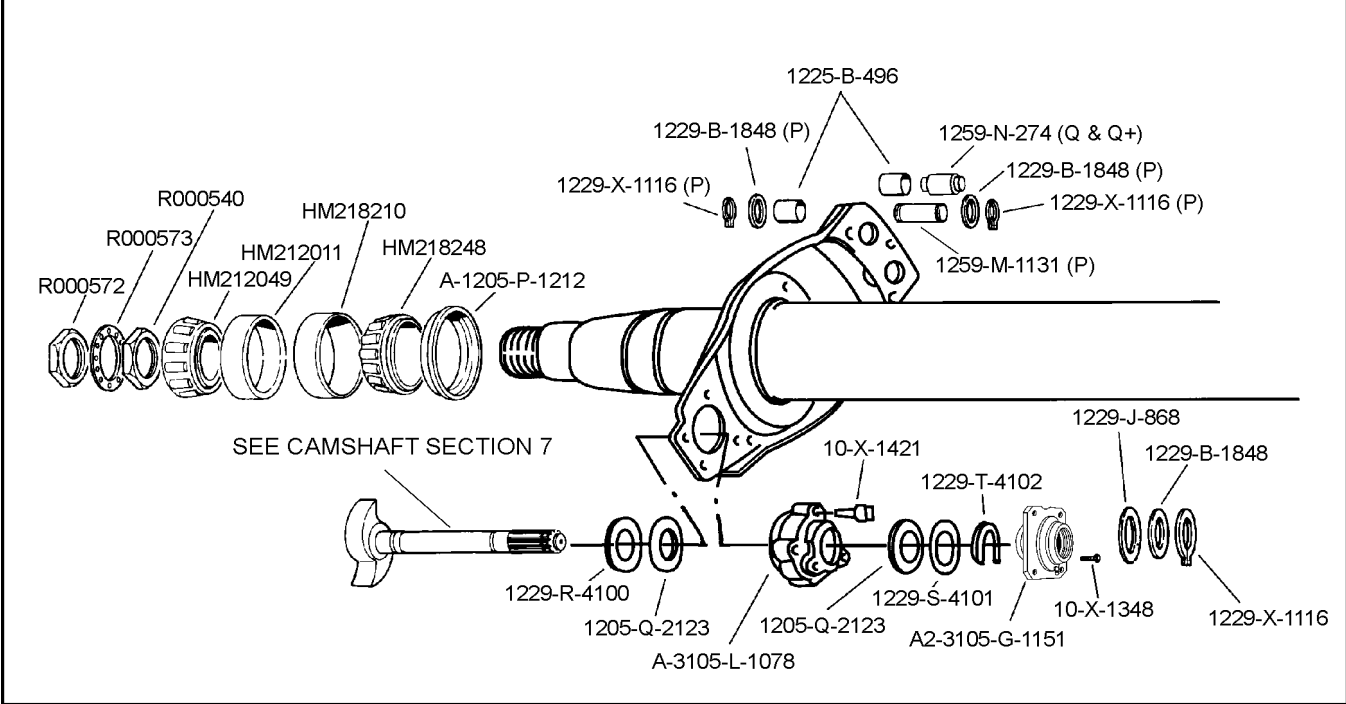
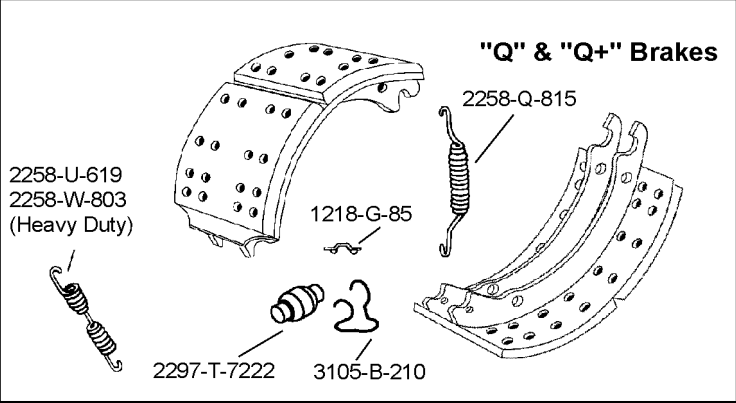
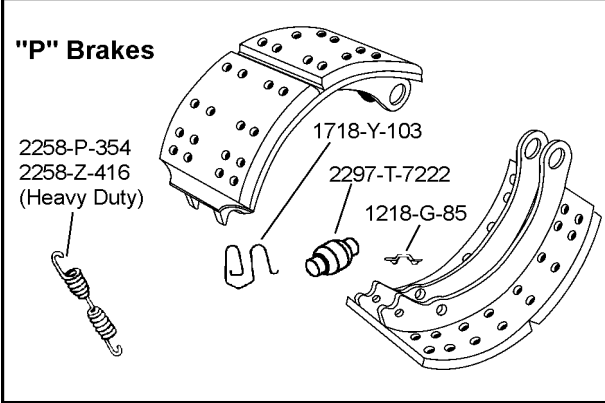

MERITOR TP

16-1/2" x 7", 8-5/8" & 10" "Q" OR "Q PLUS" BRAKES

FABRICATED SPIDER WELD-ON RETAINER

UNLINED SHOE	SIZE	FMSI
"Q" SHOES -		
A91-3222-S-1293	7"	4515G
A-3222-S-1735	7"	4515H
A-3222-T-1346	8-5/8"	4551B
A-3222-M-1937	8-5/8"	4551C
A-3222-D-1356	10"	4552
"Q+" SHOES -		
A19-3222-D-2006	7"	4707D

PAGE REFERENCE					
MERITOR NO.	PAGE NO.	MERITOR NO.	PAGE NO.	MERITOR NO.	PAGE NO.
10-X-1348	5-1	1229-B-4136	7-76	A-3222-D-1356	4-18
1205-Q-2123	7-89	1229-C-4137	7-76	A-3222-S-1735	4-17
1218-G-85	3-18	1259-N-274	3-5	A19-3222-D-2006	4-18
1225-B-496	3-8	2258-Q-615	3-14	KIT 8000	2-30
1225-A-833	7-83	2258-U-619	3-16	KIT 8000HD	2-33
1225-B-834	7-82	2258-W-803	3-16	KIT 8062	7-81
1225-N-1158	7-82	2297-T-7222	3-2	KIT 8069	7-65
1229-J-868	7-74	3105-B-210	3-5	R002303	11-39
1229-X-1116	3-11	A-3105-K-219	7-85	R002305	11-39
1229-B-1848	3-10	A-3105-D-1148	7-85		
1229-X-3118	7-76	A2-3105-G-1151	7-85		
1229-D-3124	7-78	A91-3222-S-1293	4-17		
1229-T-4102	7-78	A-3222-T-1346	4-18		

For "Q" or "Q+" Brake Repair Kit use KIT 8000 (Q) or KIT 8000HD (Q & Q+) (Heavy Duty)

For Camshaft Repair Kit use KIT 8062 - 219 Retainer KIT 8069 - 1148 Retainer

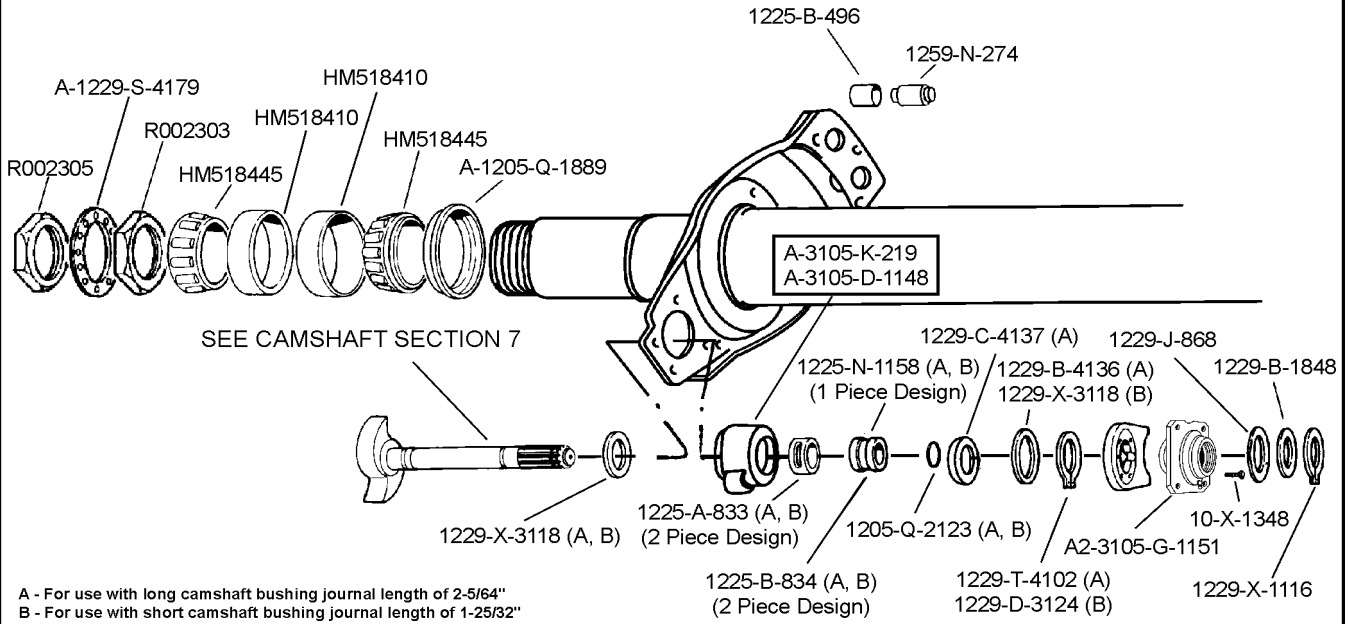
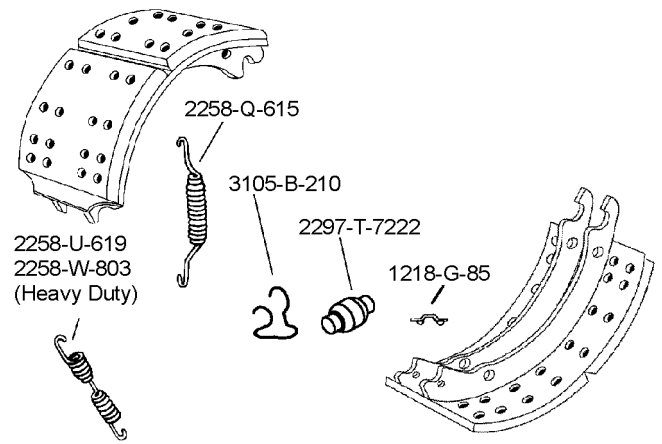

A - For use with long camshaft bushing journal length of 2-5/64"
 B - For use with short camshaft bushing journal length of 1-25/32"

MERITOR TP

16-1/2" x 7", 8-5/8" & 10" "Q" OR "Q PLUS" BRAKES

FABRICATED SPIDER BOLT-ON RETAINER

UNLINED SHOE	SIZE	FMSI
"Q" SHOES -		
A91-3222-S-1293	7"	4515G
A-3222-S-1735	7"	4515H
A-3222-T-1346	8-5/8"	4551B
A-3222-M-1937	8-5/8"	4551C
A-3222-D-1356	10"	4552
"Q+" SHOES -		
A19-3222-D-2006	7"	4707D

PAGE REFERENCE					
MERITOR NO.	PAGE NO.	MERITOR NO.	PAGE NO.	MERITOR NO.	PAGE NO.
10-X-1348	5-1	1259-N-274	3-5	A-3222-S-1735	4-17
10-X-1421	5-2	2258-Q-615	3-14	A19-3222-D-2006	4-18
1205-Q-2123	7-89	2258-U-619	3-16	KIT 8000	2-30
1218-G-85	3-18	2258-W-803	3-16	KIT 8000HD	2-33
1225-B-496	3-8	2297-T-7222	3-2	KIT 8078	7-65
1229-J-868	7-74	3105-B-210	3-5	KIT 8289	7-65
1229-X-1116	3-11	A-3105-L-1078	7-86	R002303	11-39
1229-B-1848	3-10	A2-3105-G-1151	7-85	R002305	11-39
1229-R-4100	7-77	A91-3222-S-1293	4-17		
1229-S-4101	7-76	A-3222-T-1346	4-18		
1229-T-4102	7-78	A-3222-D-1356	4-18		

**For "Q" or "Q+" Brake Repair Kit
use KIT 8000 (Q) or
KIT 8000HD (Q & Q+) (Heavy Duty)**

**For Camshaft Repair Kit
use KIT 8078
or KIT 8289**

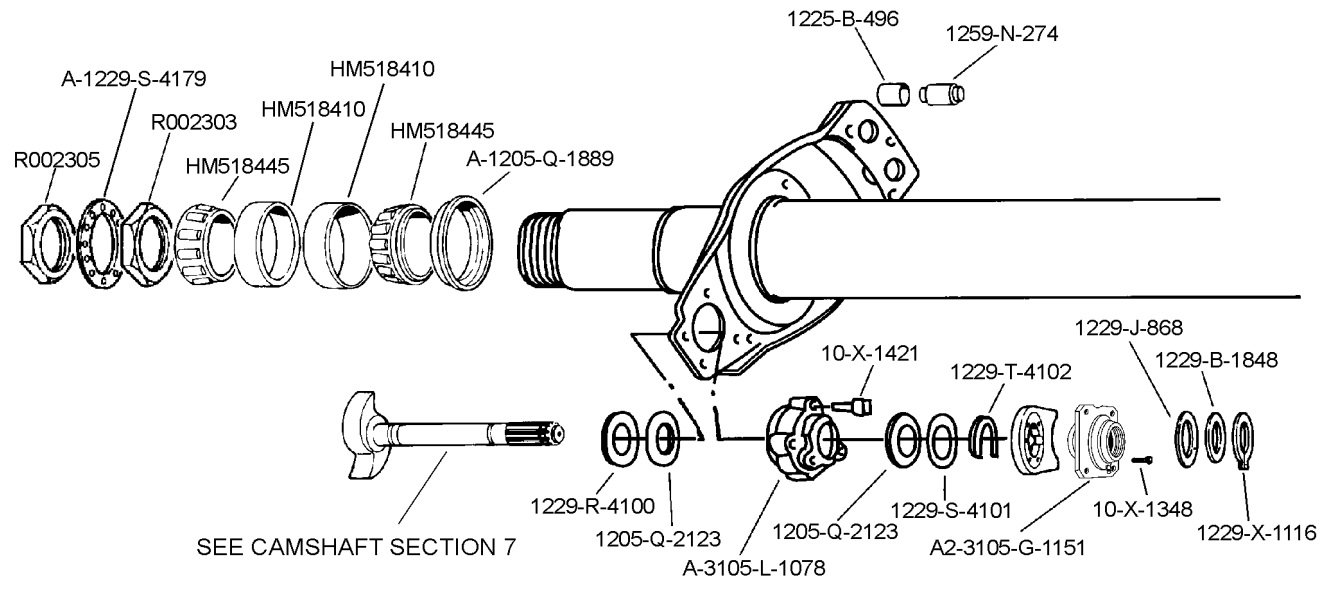
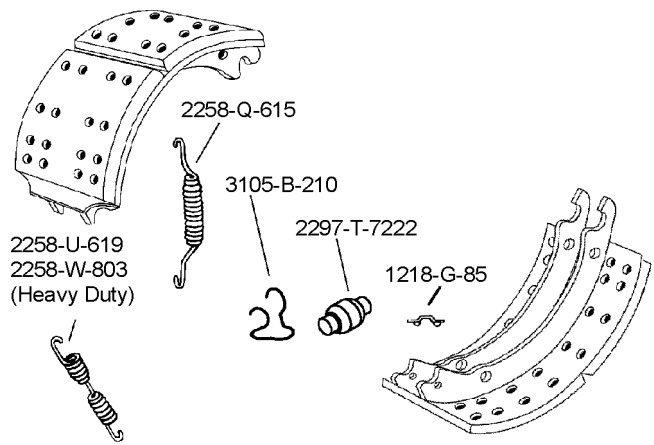

SEE CAMSHAFT SECTION 7

MERITOR TRD DROP CENTER AXLES

16-1/2" x 7", 8-5/8" & 10" "Q" OR "Q PLUS" BRAKES

UNLINED SHOE	SIZE	FMSI
"Q" SHOES -		
A91-3222-S-1293	7"	4515G
A-3222-S-1735	7"	4515H
A-3222-T-1346	8-5/8"	4551B
A-3222-M-1937	8-5/8"	4551C
A-3222-D-1356	10"	4552
"Q+" SHOES -		
A19-3222-D-2006	7"	4707D

PAGE REFERENCE					
MERITOR NO.	PAGE NO.	MERITOR NO.	PAGE NO.	MERITOR NO.	PAGE NO.
10-X-1348	5-1	1259-N-274	3-5	A-3222-S-1735	4-17
10-X-1421	5-2	2258-Q-615	3-14	A19-3222-D-2006	4-18
1205-Q-2123	7-89	2258-U-619	3-16	KIT 8000	2-30
1218-G-85	3-18	2258-W-803	3-16	KIT 8000HD	2-33
1225-B-496	3-8	2297-T-7222	3-2	KIT 8078	7-65
1229-J-868	7-74	3105-B-210	3-5	KIT 8289	7-65
1229-X-1116	3-11	A-3105-L-1078	7-86	R002303	11-39
1229-B-1848	3-10	A2-3105-G-1151	7-85	R002305	11-39
1229-R-4100	7-77	A91-3222-S-1293	4-17		
1229-S-4101	7-76	A-3222-T-1346	4-18		
1229-T-4102	7-78	A-3222-D-1356	4-18		

**For "Q" or "Q+" Brake Repair Kit
use KIT 8000 (Q) or
KIT 8000HD (Q & Q+) (Heavy Duty)**

**For Camshaft Repair Kit
use KIT 8078
or KIT 8289**

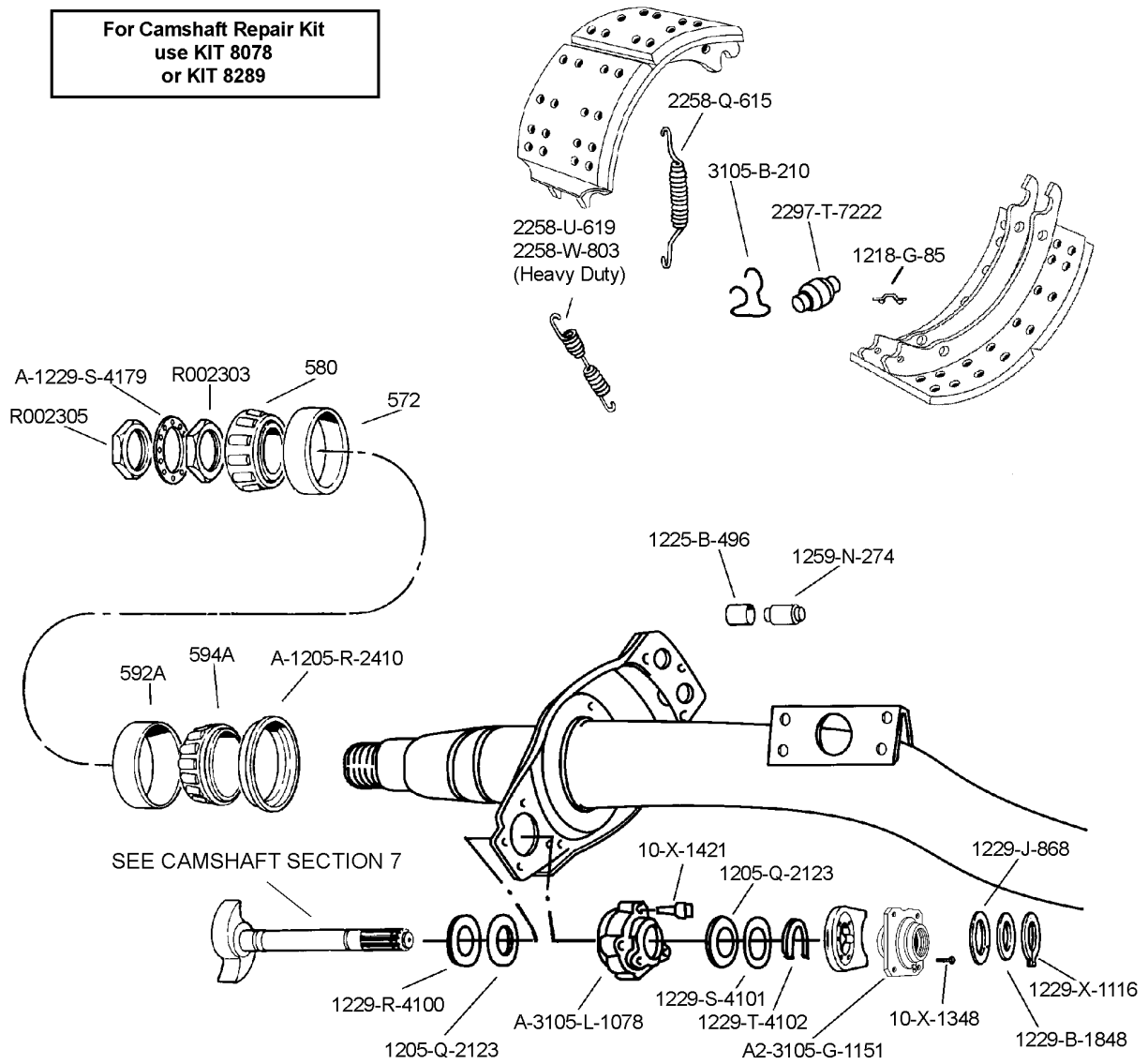

SPICER (DANA) 12-1/4" DIAMETER "FAST CHANGE II" BRAKES

OLD SPIDER BEFORE 11/1/96 WITH NEW SHOE ANCHOR PIN O.D. 1"

PAGE REFERENCE			
MERITOR NO.	PAGE NO.	MERITOR NO.	PAGE NO.
1218-G-85	3-18	R567005	3-15
1229-R-122	7-75	R615010	7-53
1229-Z-1118	7-78	R617002	7-81
1718-Y-103	3-5	R617003	7-80
1779-D-82	3-1	R627005	7-73
2258-Q-615	3-14	R627008	7-88
R507093	2-6	R627024	7-75
R537001	3-6	R627025	7-75
R547003	3-10	R630002	7-85
R547004	3-11	R700028	4-10
R557001	3-8		

UNLINED SHOE	SIZE	FMSI
R700027	5 1/2"	4536E
R700028	7 1/2"	4692

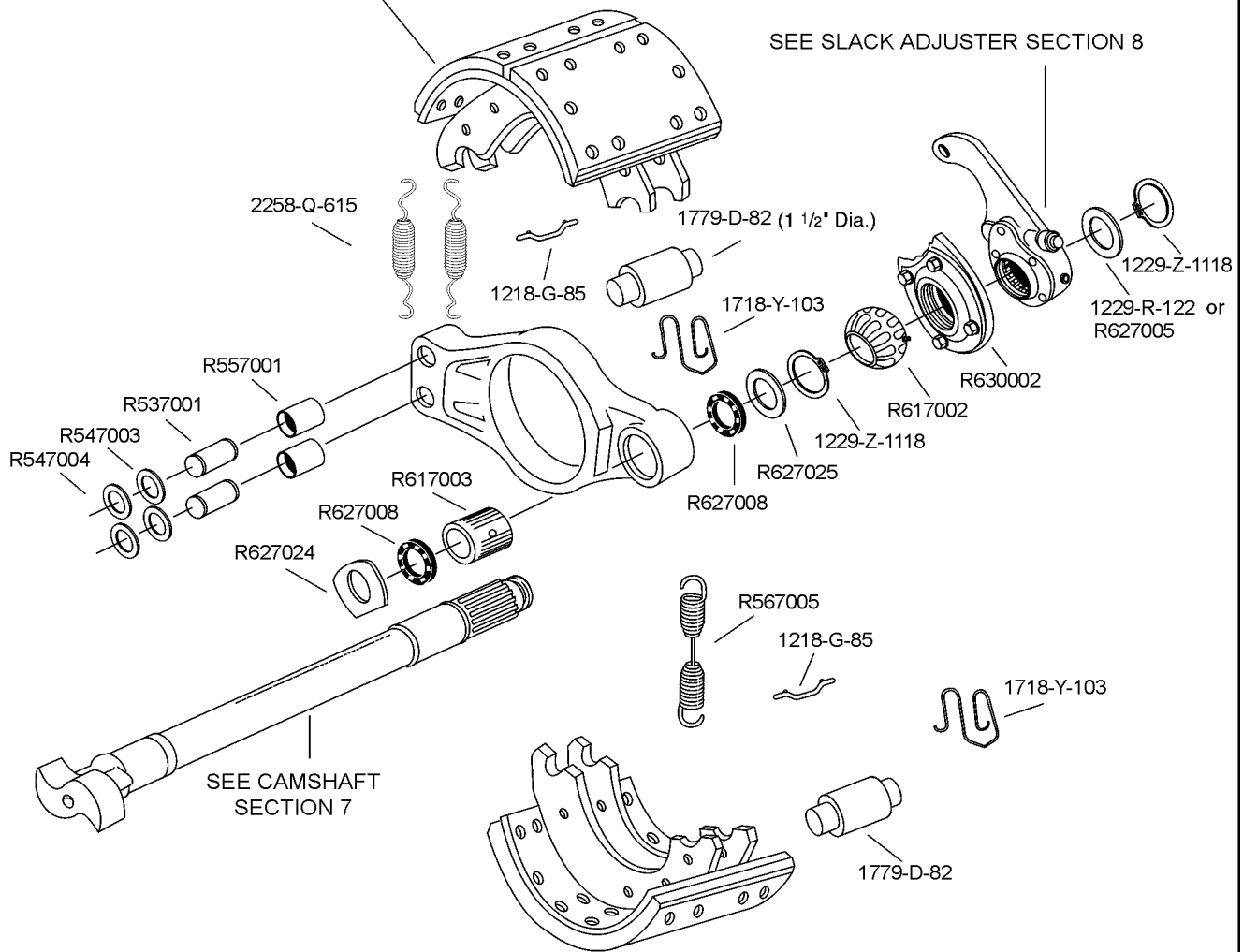

**For Brake Shoe Repair Kit
use
R507093**

**For Camshaft Repair Kit
use
R615010**

SPICER (DANA) 12-1/4" DIAMETER "FAST CHANGE II" BRAKES

NEW SPIDER AFTER 11/1/96 ANCHOR PIN O.D. 1 1/4"

PAGE REFERENCE			
MERITOR NO.	PAGE NO.	MERITOR NO.	PAGE NO.
1218-G-85	3-18	R627005	7-73
1229-X-1116	3-11	R627015	7-89
1259-N-274	3-5	R627017	7-78
1718-Y-103	3-5	R627034	7-83
1779-D-82	3-1	R627043	7-77
2258-Q-615	3-14	R627044	7-77
R507092	2-6	R700028	4-10
R547008	3-8		
R567005	3-15		

UNLINED SHOE	SIZE	FMSI
R700027	5 1/2"	4536E
R700028	7 1/2"	4692

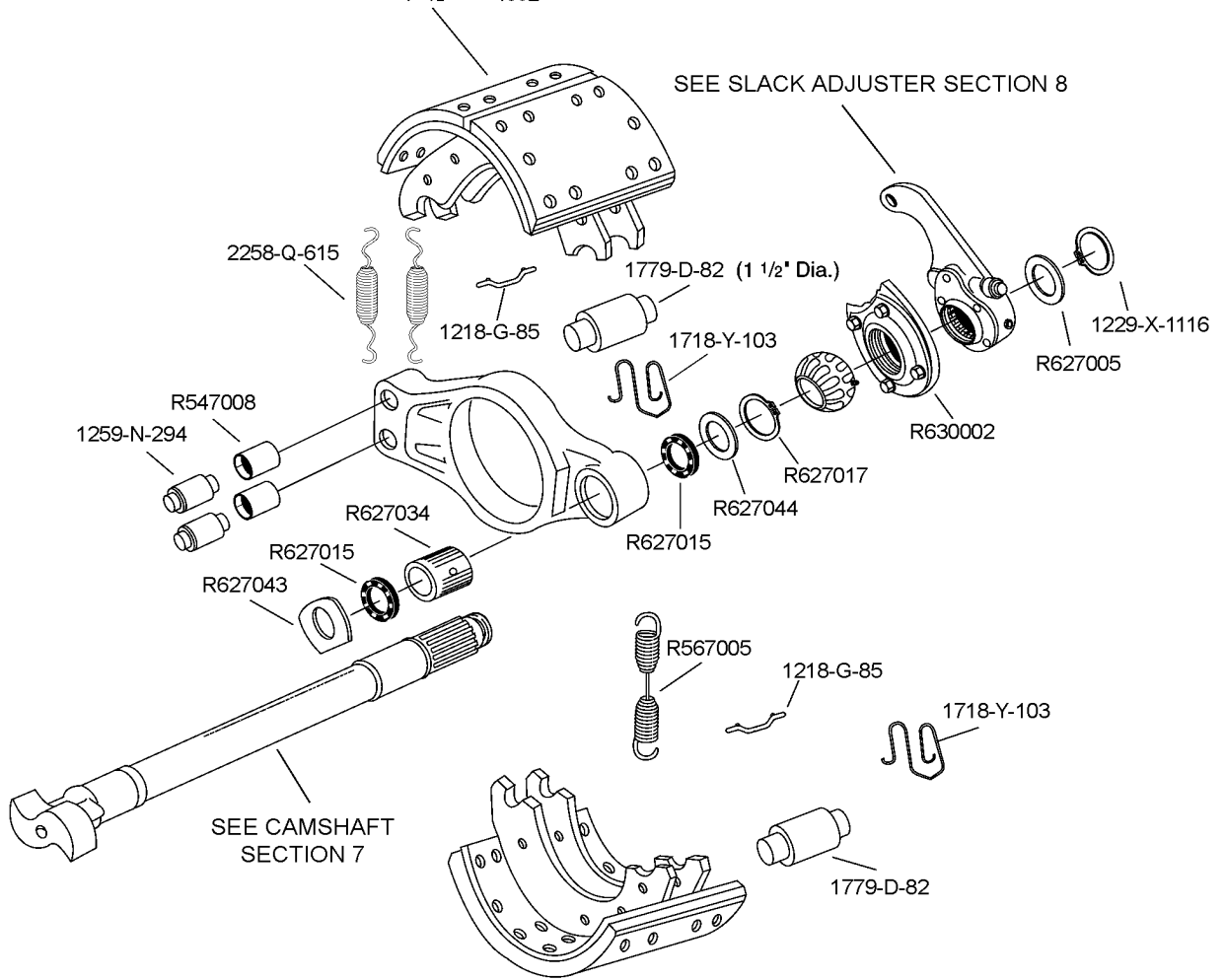

**For Brake Repair Kit
use
R507092**

PARTS FOR SPICER (DANA) D21 & 22 AXLES WITH 16-1/2" DIAMETER BRAKES

PAGE REFERENCE	
MERITOR NO.	PAGE NO.
R000540	11-40
R000572	11-40
R000573	11-40

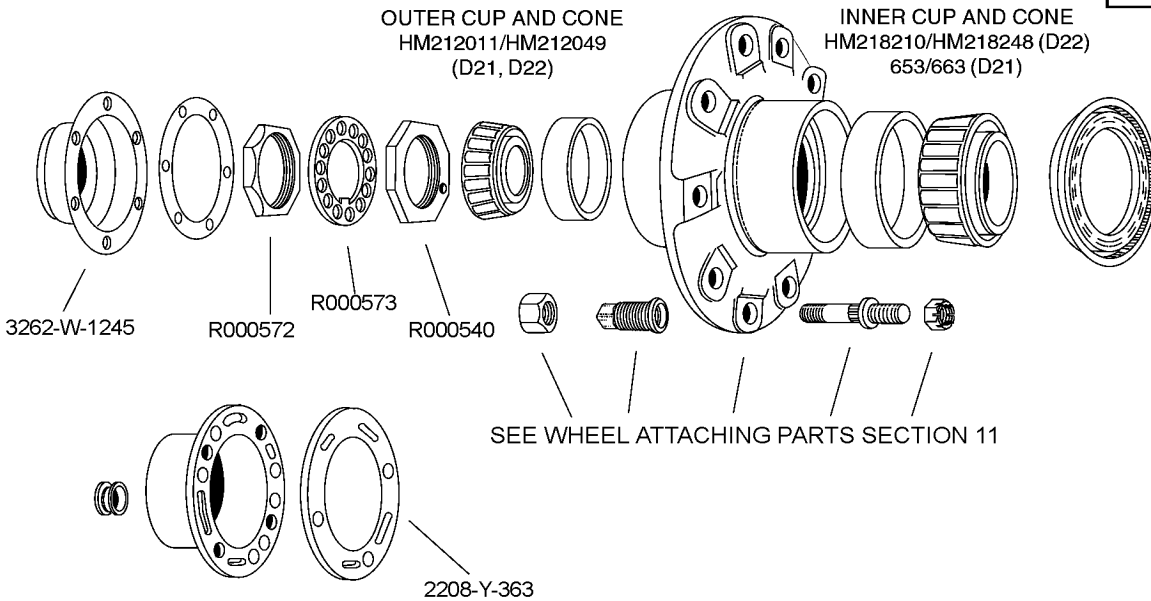

CAMSHAFT, BUSHINGS AND BRACKET PARTS

PAGE REFERENCE	
MERITOR NO.	PAGE NO.
A-1205-V-1556	7-88
1225-L-1208	4-80
1229-R-122	7-75
1229-Z-1118	7-78
R615008	7-66
R615009	7-59
R617002	7-81
R617003	7-80
R630003	7-85
R657001	7-80

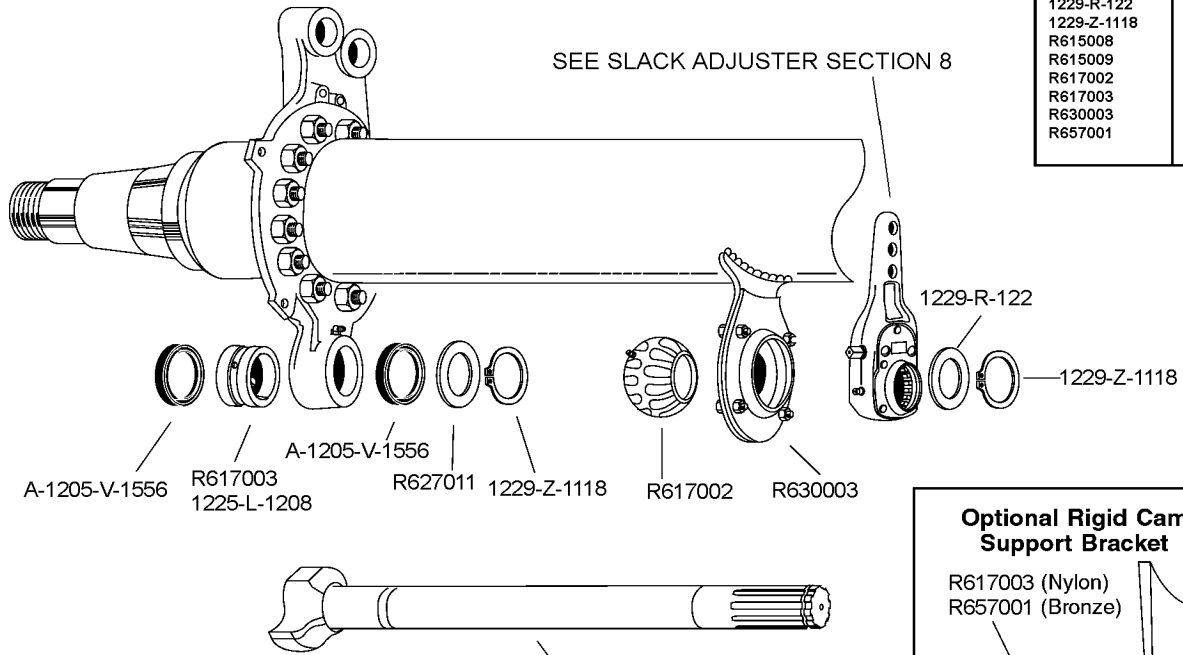

**For Camshaft Repair Kit
use R615008**

SEE CAMSHAFT SECTION 7

**Optional Rigid Cam
Support Bracket**

R617003 (Nylon)
R657001 (Bronze)

**For Camshaft Repair
Kit use R615009**

PARTS FOR SPICER (DANA) D21 & 22 AXLES WITH 16-1/2" DIAMETER BRAKES

ANCHOR PIN VARIATIONS

**"FAST CHANGE" AND
"XTRALIFE" "XL" BRAKES**

ALTERNATE BRAKE PARTS

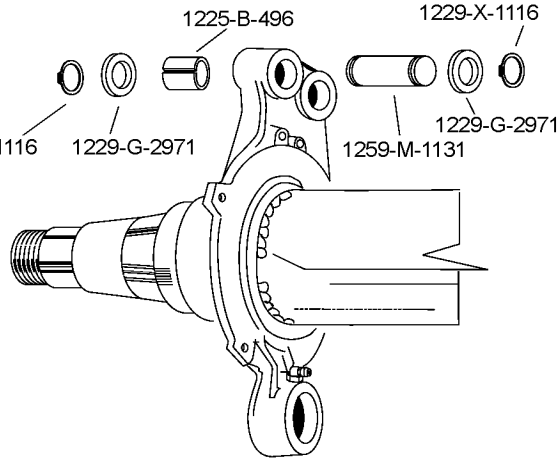
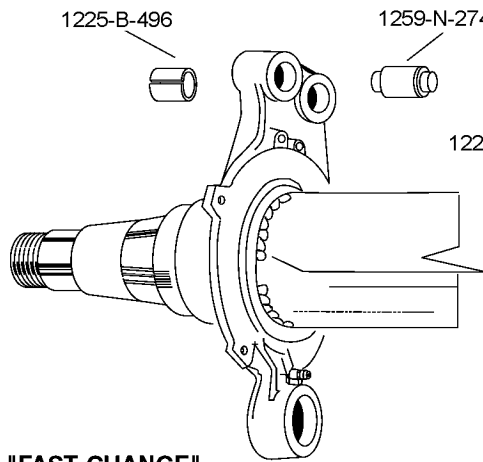

PAGE REFERENCE	
MERITOR NO.	PAGE NO.
1225-B-496	3-8
1229-X-1116	3-11
1229-G-2971	7-73
1259-N-274	3-5
1259-M-1131	3-6
KIT 8000	2-30
KIT 8000HD	2-33
KIT 8000MB	2-30
KIT 8000MBHD	2-30
KIT 8014	2-31
KIT 8014HD	2-34
R507063	2-35
R509000	2-27
R509001	2-27

"FAST CHANGE"

For Brake Repair Kit use KIT 8000, KIT 8000HD, KIT 8000MB, KIT 8000MBHD, KIT 8014, KIT 8014HD

"XTRALIFE"

For Brake Repair Kit use R507063

"ALTERNATE"

For Brake Repair Kit use R509000 or R509001

SHOES, ROLLERS, SPRING & DUST SHIELD

ALTERNATE BRAKE PARTS

**"FAST CHANGE" AND
"XTRALIFE" "XL" BRAKES**

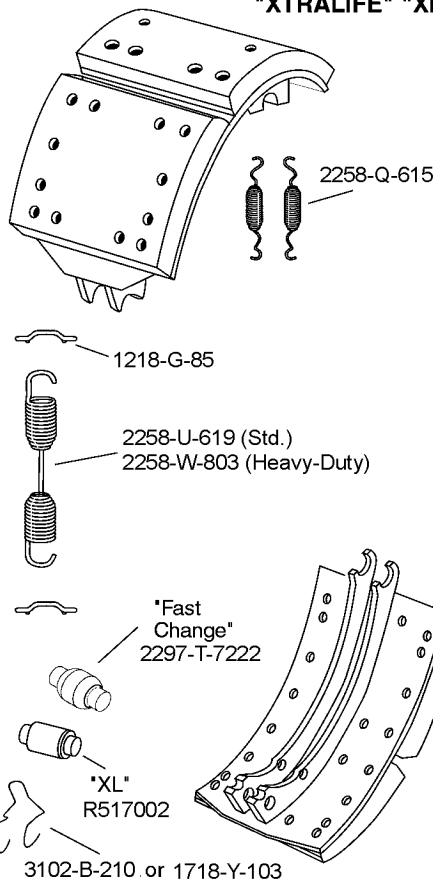
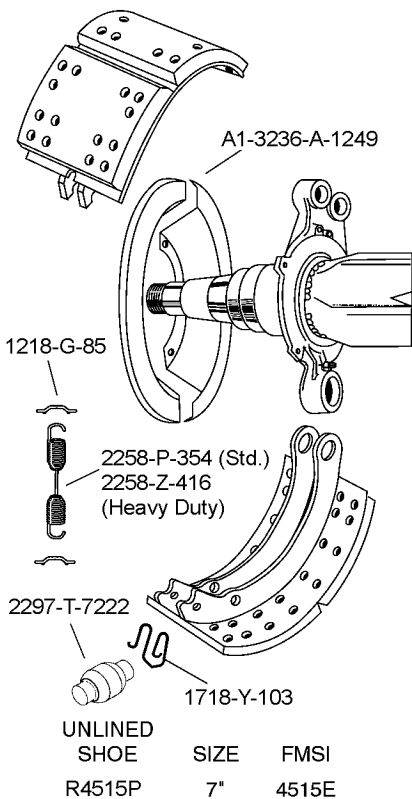

PAGE REFERENCE	
MERITOR NO.	PAGE NO.
1218-G-85	3-18
1718-Y-103	3-5
2258-P-354	3-16
2258-Z-416	3-16
2258-Q-615	3-14
2258-U-619	3-16
2258-W-803	3-16
2297-T-7222	3-2
3105-B-210	3-5
A1-3236-A-1249	6-3
R4515	4-17
R4515P	4-17
R517002	3-1

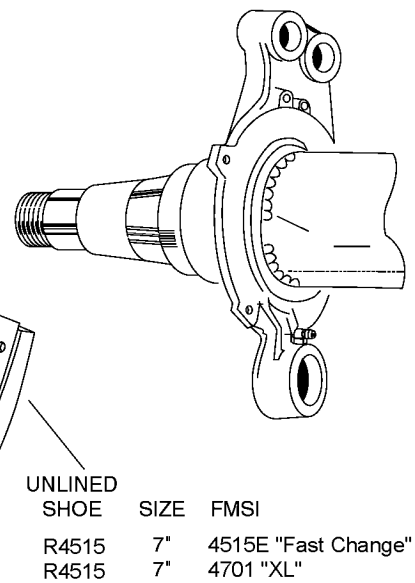

STANDARD FORGE AXLE WITH 12-1/4" DIAMETER BRAKES

HUB CAPS, SPINDLE NUTS, SEALS & STUDS

PAGE REFERENCE

MERITOR NO.	PAGE NO.
1227-H-34	11-36
R000540	11-40
R000572	11-40
R000573	11-40
R002237	11-40

OUTER CUP AND CONE
HM212011/HM212049

INNER CUP AND CONE
HM218210/HM218248

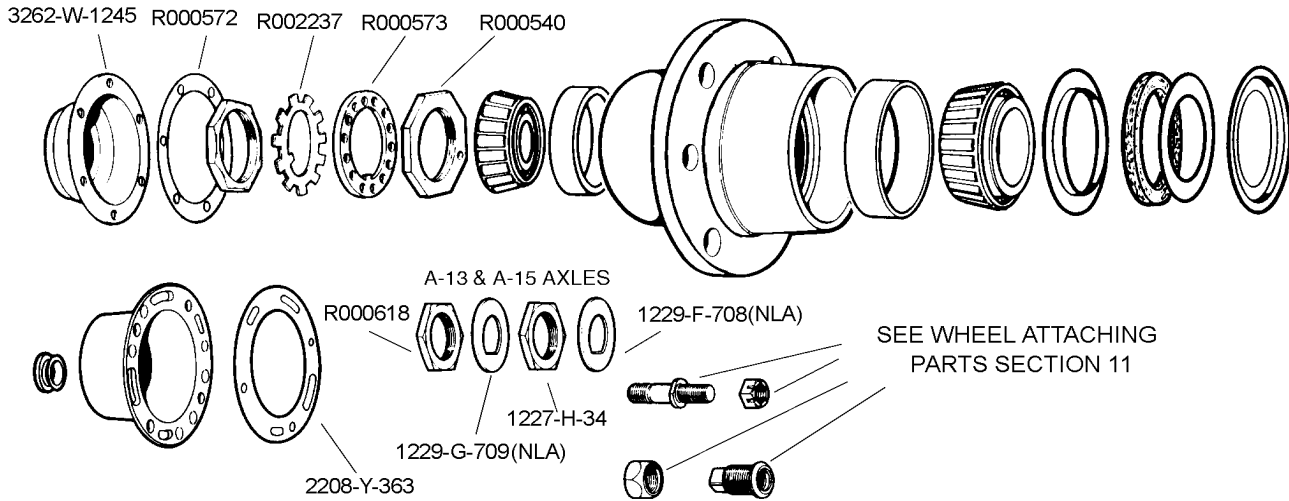

HUB CAPS, SPINDLE NUTS, SEALS & STUDS

PAGE REFERENCE

MERITOR NO.	PAGE NO.
1225-R-512	7-80
1229-R-122	7-75
1229-J-868	7-74
1229-Z-1118	7-78
R615001	7-53
R615010	7-53
R617001	7-81
R617002	7-81
R617003	7-80
R627008	7-88
R627024	7-75
R627025	7-75
R630002	7-85
R657001	7-80

WELD-ON SPIDER

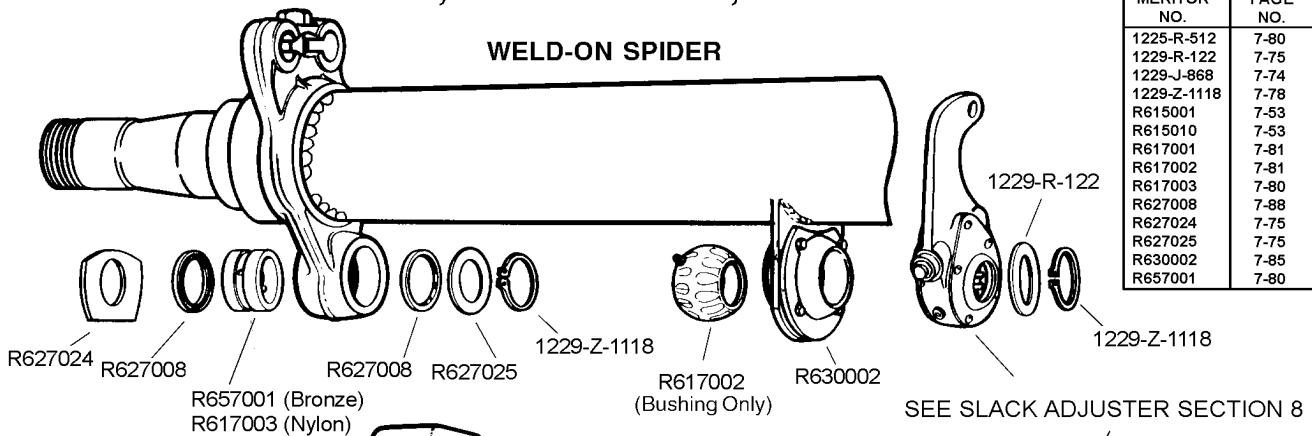

For Camshaft Repair Kit
use R615010

BOLT-ON SPIDER

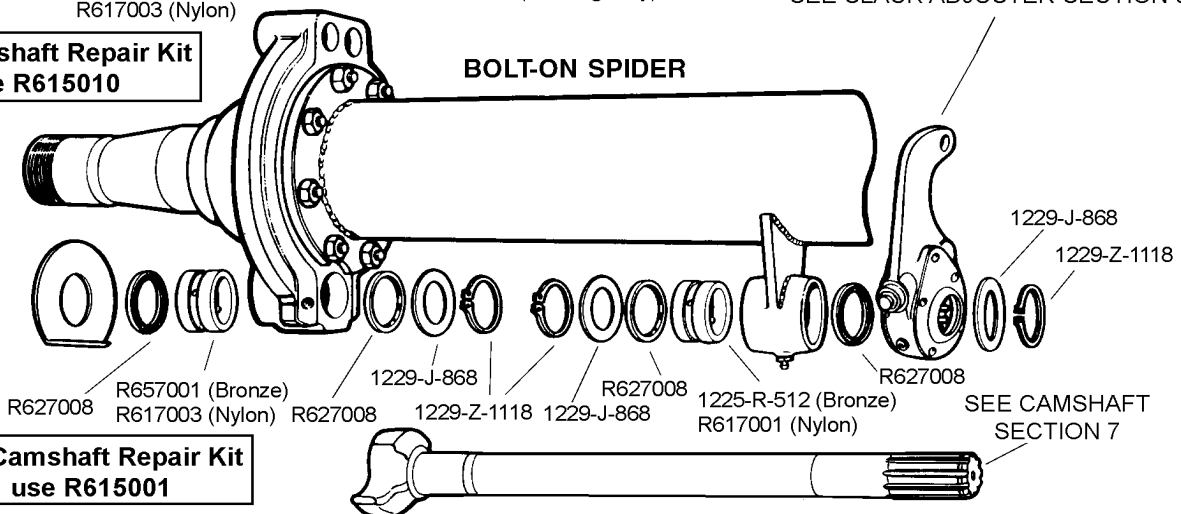

For Camshaft Repair Kit
use R615001

STANDARD FORGE AXLE WITH 12-1/4" DIAMETER BRAKES

ANCHOR PIN VARIATIONS

PAGE REFERENCE	
MERITOR NO.	PAGE NO.
1229-M-221	3-9
R301107	3-11
R507014	2-7
R507015	2-8
R507068	2-8
R507074	2-5
R507075	2-5
R507088	2-5
R507089	2-5
R537001	3-6
R537006	3-7
R547003	3-10
R547004	3-11
R547005	3-9
R557001	3-8

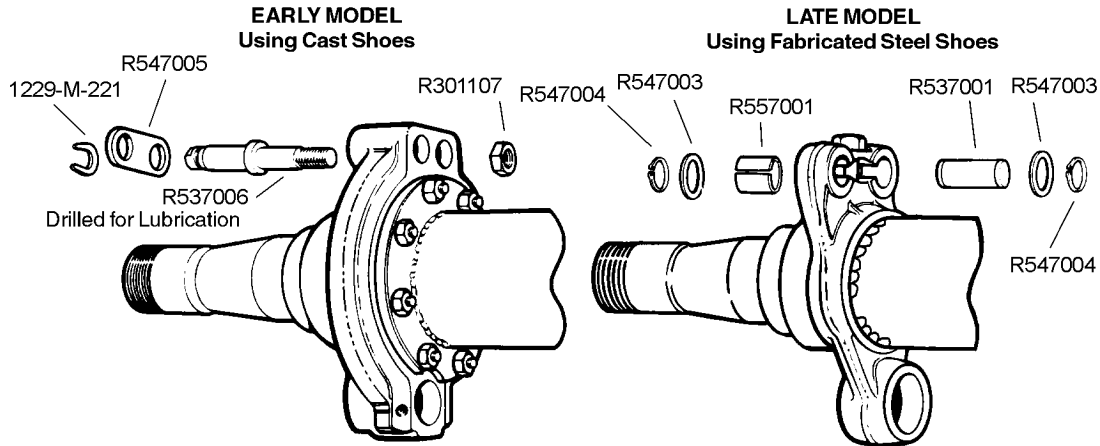

EARLY MODEL
For Early Model Brake Repair Kit use **R507014**

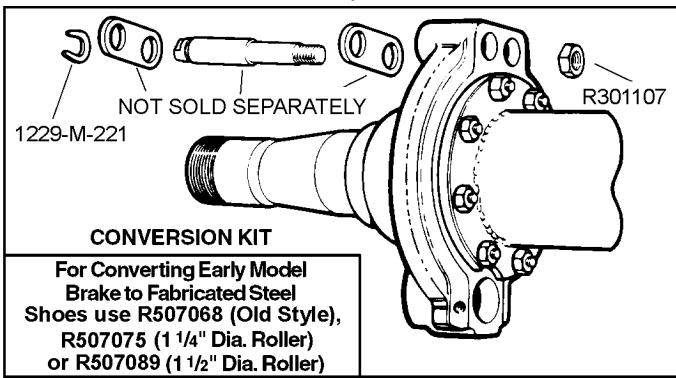

For Old Style Brake Repair Kit use **R507015**

For New Style Brake Repair Kit use **R507074 (1 1/4" Dia. Roller)**
R507088 (1 1/2" Dia. Roller)

SHOES, ROLLERS & SPRINGS

PAGE REFERENCE	
MERITOR NO.	PAGE NO.
1199-A-625	3-3
1218-G-85	3-18
1229-T-3166	3-4
1246-G-475	3-4
1718-Y-103	3-5
2258-V-256	3-14
2297-T-7222	3-2
R517003	3-3
R517506	3-4
R547007	3-12
R567005	3-15
R567011	3-13
R700005	4-10
R700006	4-11
R704591	4-11
S-843	5-1

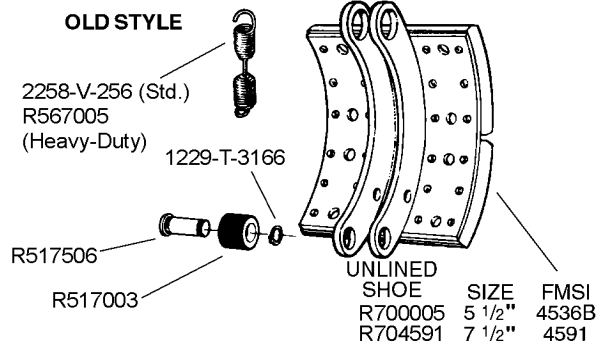
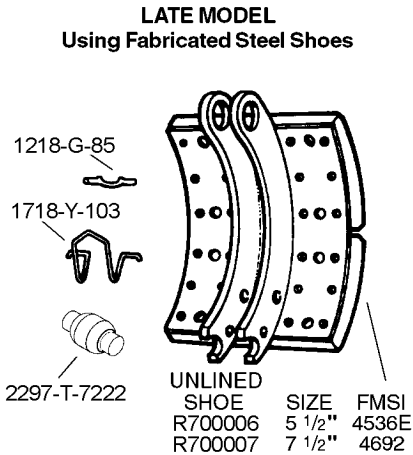
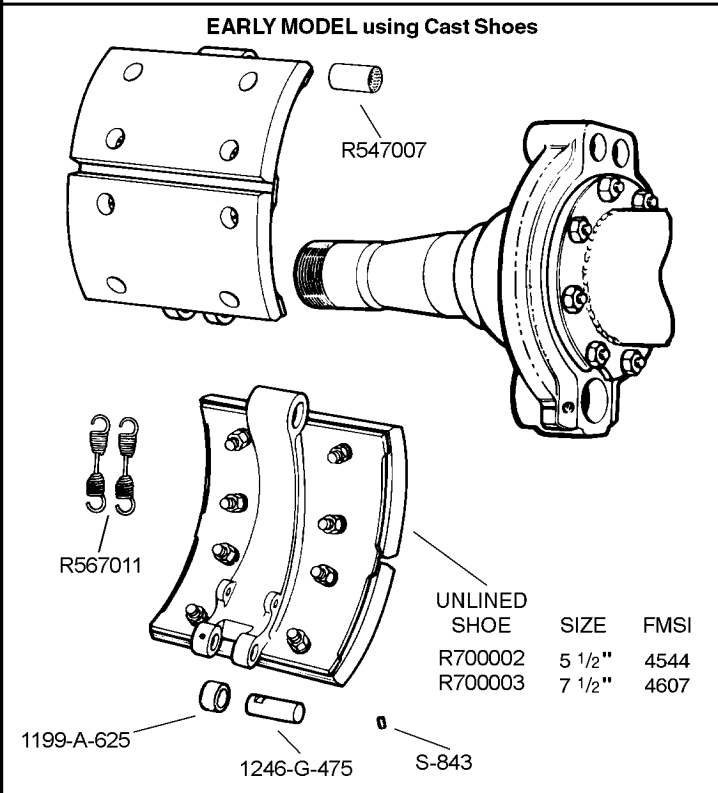

PARTS FOR STANDARD FORGE A-17, A-19 & A-22 SERIES TRAILER AXLE WITH 16-1/2" DIAMETER BRAKES

HUB CAPS, SPINDLE NUTS, SEALS & STUDS

PAGE REFERENCE	
MERITOR NO.	PAGE NO.
R000540	11-40
R000572	11-40
R000573	11-40
R002237	11-40

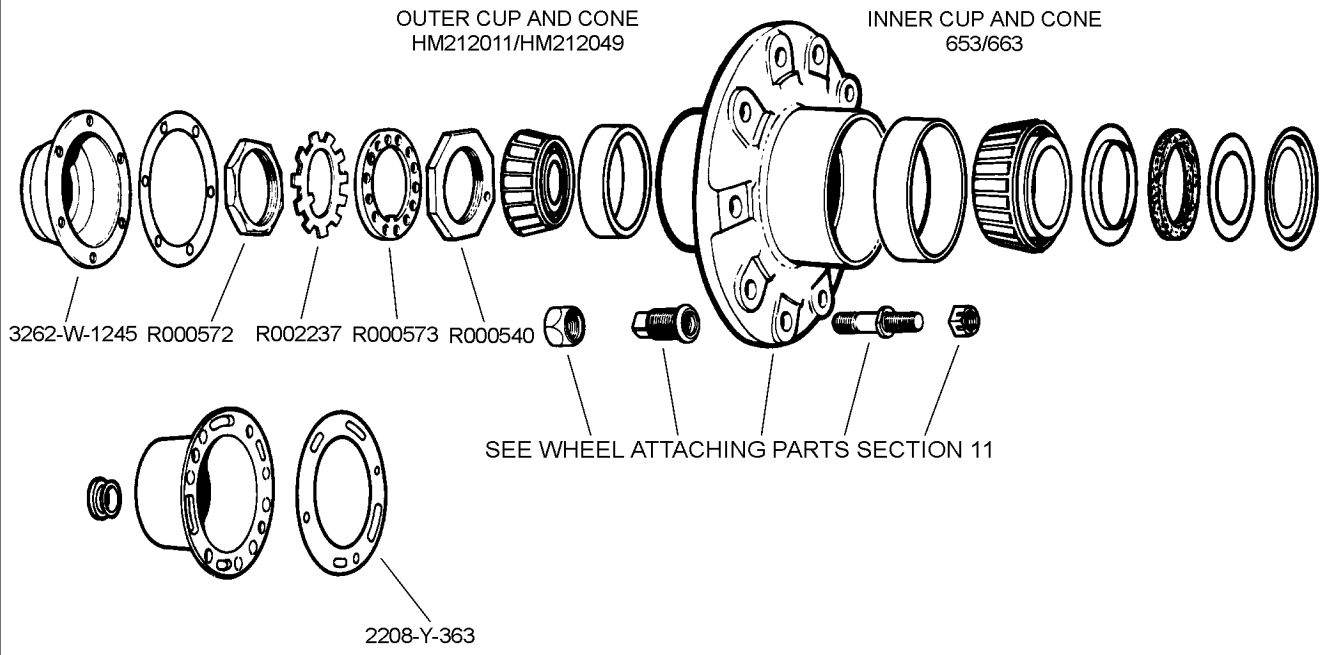

CAMSHAFT, BUSHINGS AND BRACKET PARTS

PAGE REFERENCE	
MERITOR NO.	PAGE NO.
1229-Z-1118	7-78
R615008	7-66
R615009	7-59
R617001	7-81
R617002	7-81
R617003	7-80
R627005	7-73
R627008	7-88
R627025	7-75
R630003	7-85
R657001	7-80

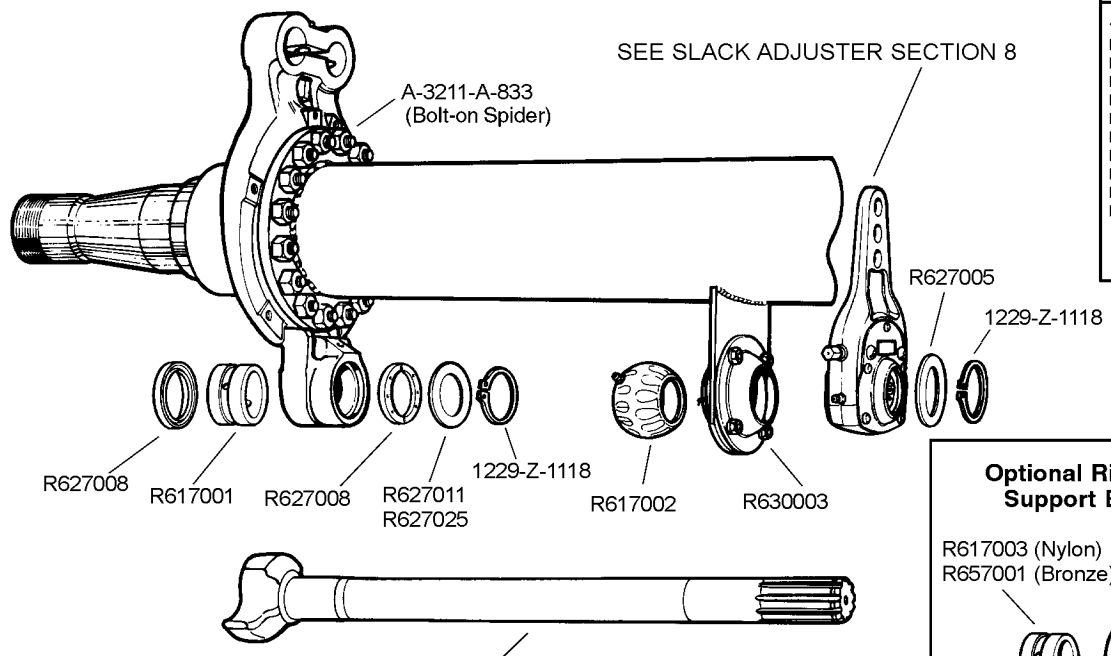

Optional Rigid Cam Support Bracket

R617003 (Nylon)
R657001 (Bronze)

For Camshaft Repair Kit use R615009

For Camshaft Repair Kit use R615008

PARTS FOR STANDARD FORGE A-17, A-19 & A-22 SERIES TRAILER AXLE WITH 16-1/2" DIAMETER BRAKES

ANCHOR PIN VARIATIONS

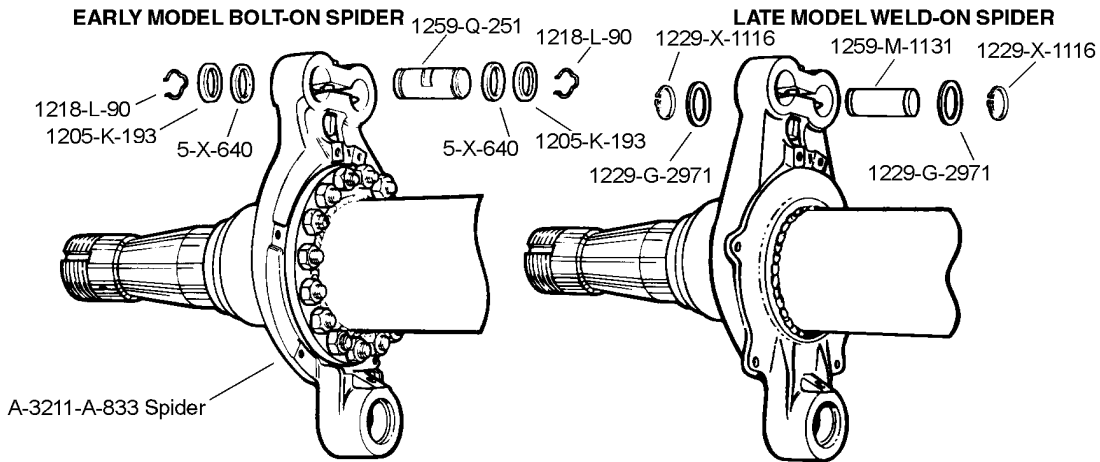

PAGE REFERENCE	
MERITOR NO.	PAGE NO.
5-X-640	3-9
1205-K-193	7-90
1218-L-90	3-9
1229-X-1116	3-11
1229-G-2971	7-73
1259-Q-251	3-6
1259-M-1131	3-6
1259-N-1132	3-7
R509001	2-27
R509002	2-28

**For Brake Repair Kit use
R509001, R509002**

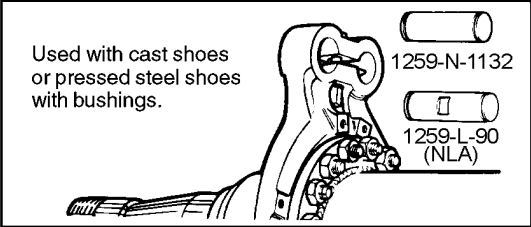

SHOES, ROLLERS, SPRING & DUST SHIELD

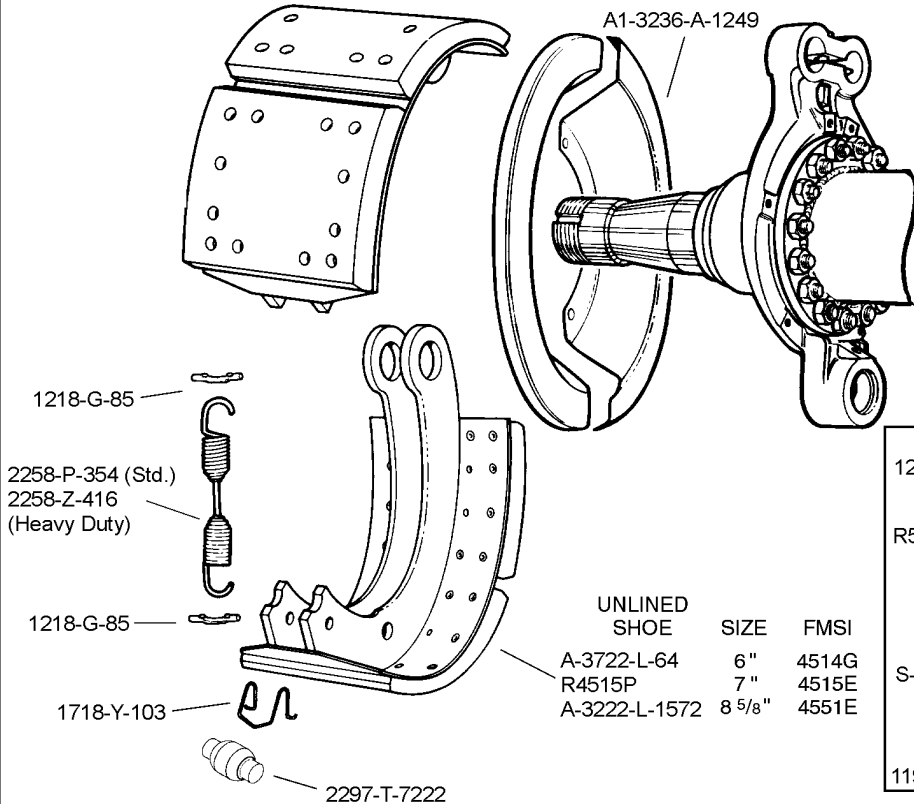

PAGE REFERENCE	
MERITOR NO.	PAGE NO.
1199-A-625	3-3
1218-G-85	3-18
1225-F-266	3-12
1246-G-475	3-4
1718-Y-103	3-5
2258-P-354	3-16
2258-Z-416	3-16
2297-T-7222	3-2
A1-3236-A-1249	6-3
R4515P	4-17
R567024	3-15
S-843	5-1

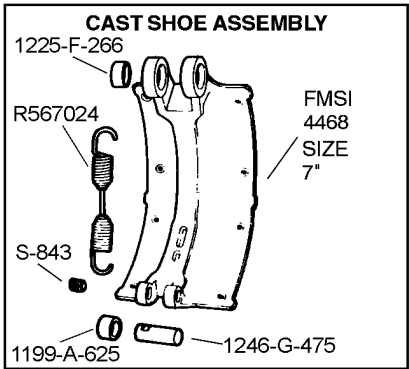

WAGNER 15" DIAMETER BRAKES

FRONT AXLE

PAGE REFERENCE

MERITOR NO.	PAGE NO.
1829-P-198	5-3
R507071	2-16
R507073	2-16
R517001	3-2
R547019	3-11
R547020	5-3
R547021	5-2
R547022	3-6
R567014	3-17
R567015	3-13
R615011	7-57
R617011	7-79
R627028	7-73
R627039	7-77
R700512	4-14

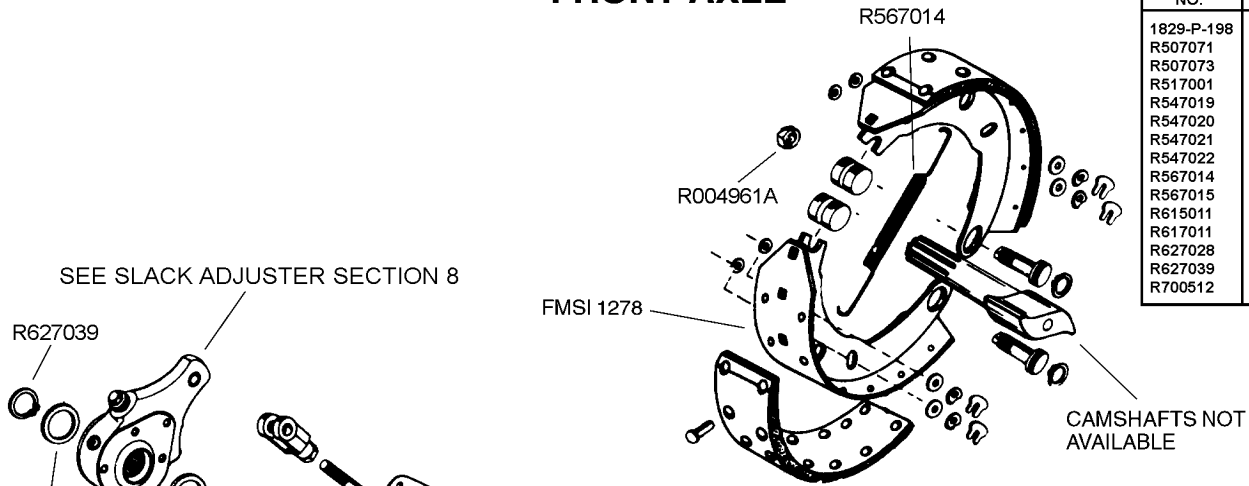

15" x 3 1/2"

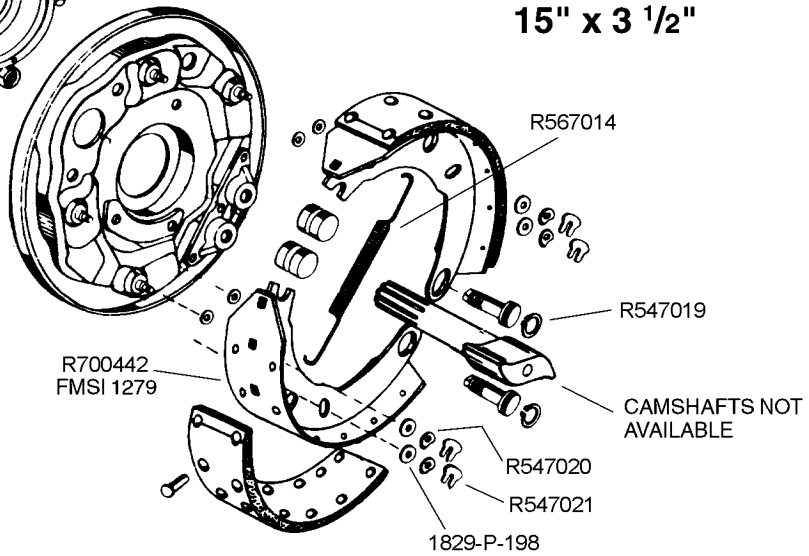

BRAKE REPAIR KITS

For 15" x 3 1/2"
use R507071

For 15" x 4"
use R507073

For Camshaft Repair Kit
use
R615011

UNLINED SHOE	SIZE	FMSI
N/A	3"	1278
R700442	3 1/2"	1279
R700458	4"	1308A
R700426	4"	1308A
	(Thin Web)	
R700512	4"	1308A

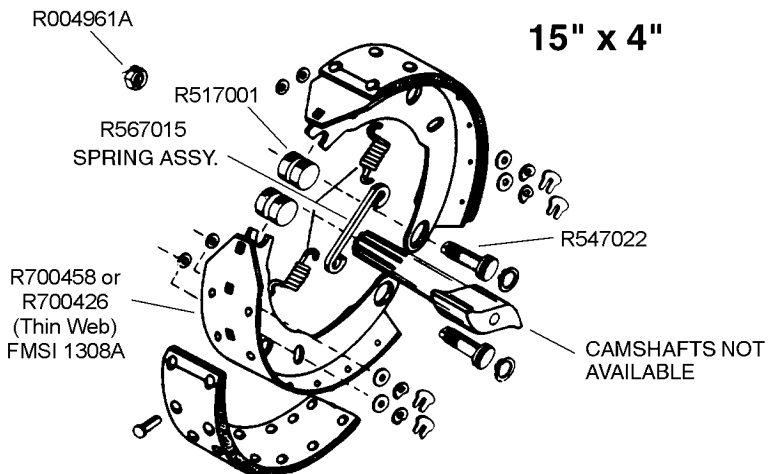

15" x 4"

WAGNER 15" DIAMETER BRAKES

PAGE REFERENCE	
MERITOR NO.	PAGE NO.
A-1205-S-1943	7-87
1229-X-1116	3-11
1229-Q-2851	7-78
R507070	2-16
R547023	3-6
R567016	3-15
R607027	7-50
R607028	7-50
R615012	7-57
R627025	7-75
R627026	7-88

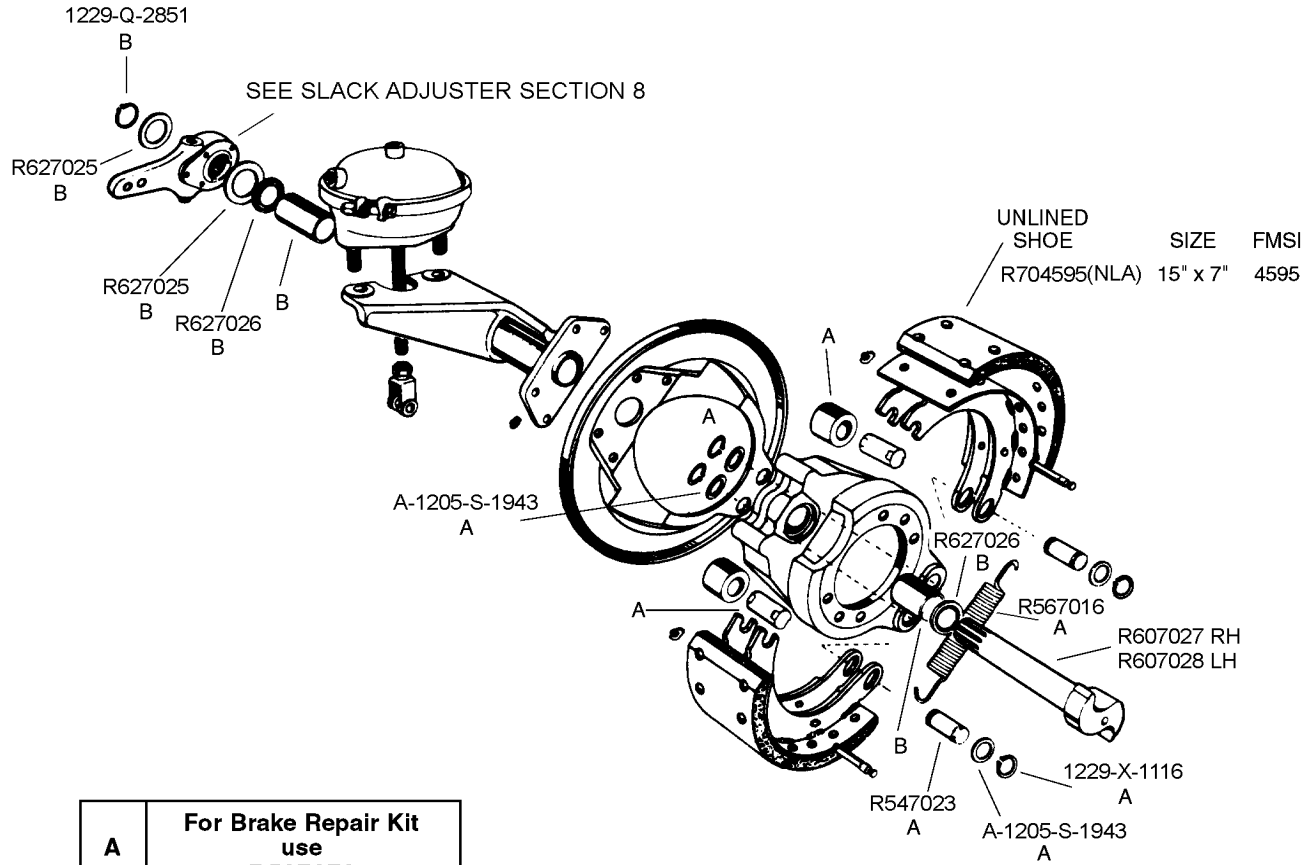

BENDIX 15" DIAMETER WEDGE BRAKES

TRACTOR STEERING AXLE NON-SERVO

PAGE REFERENCE

MERITOR NO.	PAGE NO.
R670001	10-15
R670002	10-15
R670003	10-13
R670004	10-24
R670005	10-17
R670007	10-25
R670008	10-25
R670009	10-12
R670010	10-10
R670011	10-19
R670012	10-20
R670013	10-20
R670014	10-21
R670017	10-3
R670018	10-24
R670019	10-24
R670021	10-14
R670022	10-14
R670023	10-11
R670024	10-11
R670025	10-3

WEDGE ASSEMBLY

R670011	10°
R670012	12°
R670013	14°
R670014	18°

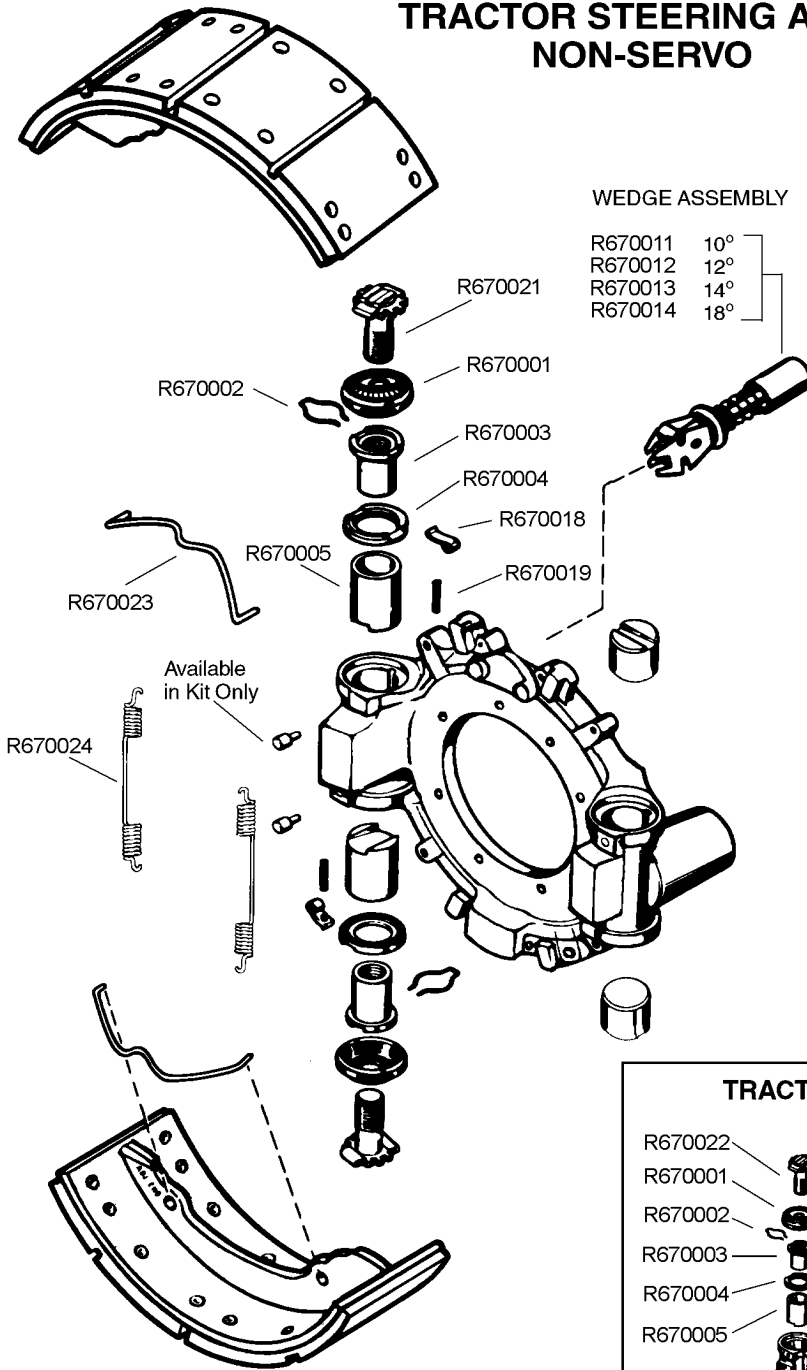

For Major Rebuild Kit
use
R670025

UNLINED SHOE	SIZE	FMSI
R700327	3"	1290

TRACTOR BACKING PLATE MOUNTED NON-SERVO

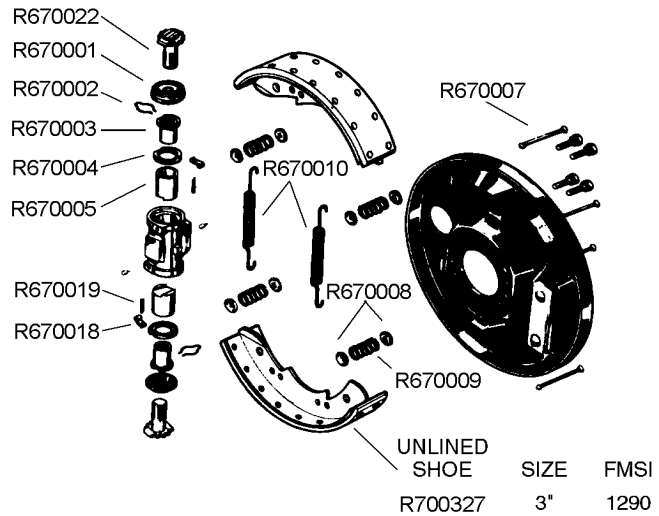

WEDGE ASSEMBLY	R670011	10°
	R670012	12°
	R670013	14°
	R670014	18°

For Major Rebuild Kit
use
R670017

BENDIX 15" DIAMETER WEDGE BRAKES

TRACTOR-TRAILER SPIDER MOUNTED BRAKE TWIN-PLEX

PAGE REFERENCE	
MERITOR NO.	PAGE NO.
R670001	10-15
R670002	10-15
R670003	10-13
R670004	10-24
R670005	10-17
R670006	10-15
R670011	10-19
R670012	10-20
R670013	10-20
R670014	10-21
R670015	10-2
R670016	10-2
R670018	10-24
R670019	10-24
R670020	10-24
R670021	10-14
R670023	10-11

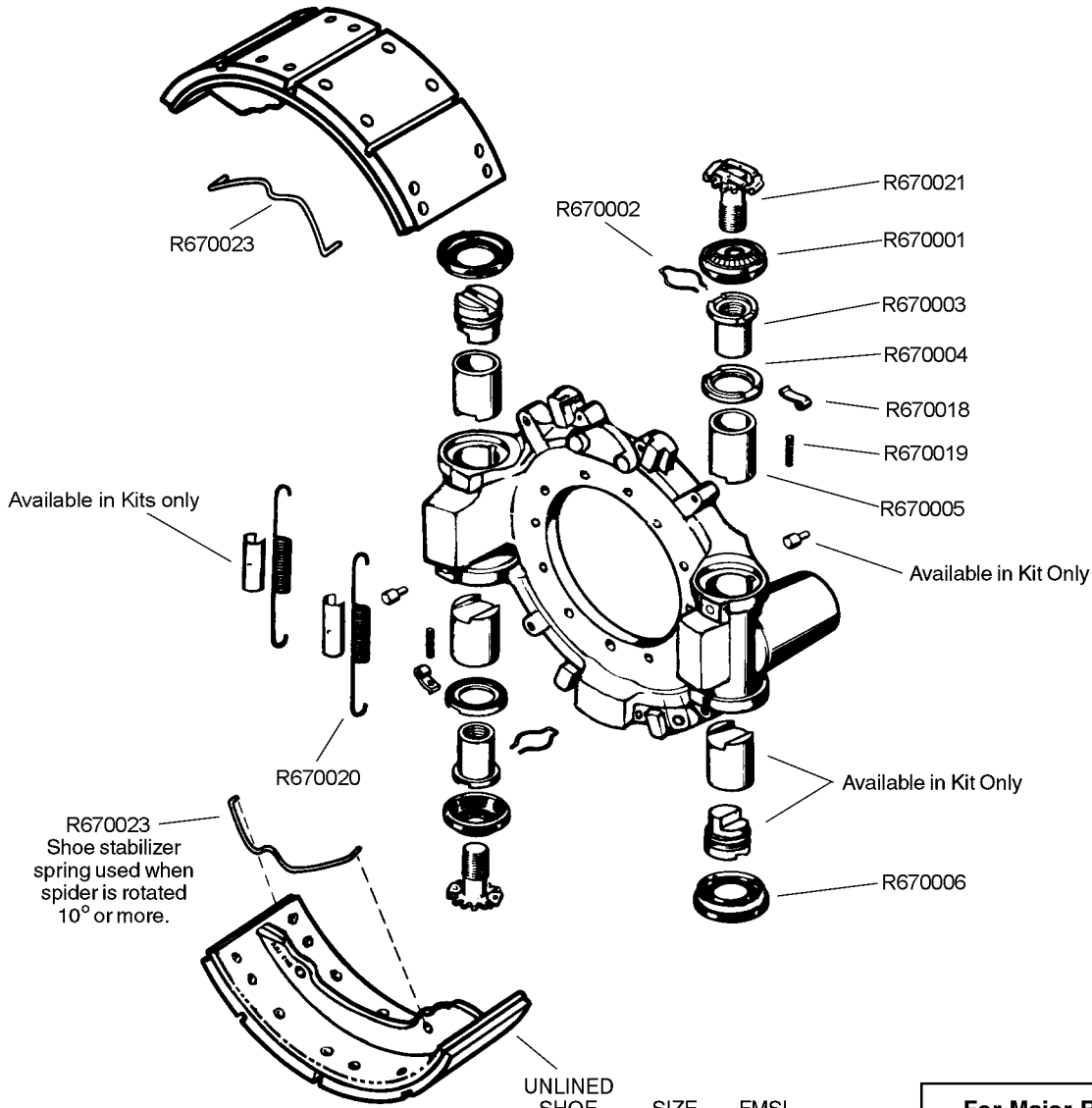

UNLINED SHOE	SIZE	FMSI
N/A	6"	4605
N/A	7"	4602



WEDGE ASSEMBLY	MERITOR NO.	ANGLE
	R670011	10°
	R670012	12°
	R670013	14°
	R670014	18°

**For Major Rebuild Kit
use
R670015**

**For Minor Rebuild Kit
use
R670016**

MERITOR RSA & RSH WEDGE BRAKES, BACKING PLATE MOUNTED WITH ANCHOR PINNED SHOES 15" x 3-1/2" & 4" POST-121 MODELS

**For Brake Repair Kit use
KIT 1191**

UNLINED SHOE	SIZE	FMSI
A-3222-D-1096	3-1/2"	1307
A-3222-V-1088	4"	1308D

PAGE REFERENCE			
MERITOR NO.	PAGE NO.	MERITOR NO.	PAGE NO.
1229-X-1116	3-11	2297-N-2874	10-13
1229-V-1556	3-10	A-2297-V-2882	10-14
1259-B-262	3-6	A-2297-B-5670	10-16
A3-1705-M-221	10-18	2758-Q-43	10-10
1727-N-40	10-25	2858-T-46	10-12
1779-Q-147	10-25	A-3222-V-1088	4-13
1807-A-1	10-25	KIT 1129	10-9
1829-P-198	10-22	KIT 1191	10-3
A-2247-D-1018	10-20	N-112-1	5-4
A-2247-E-1019	10-20	S-266	5-1
A-2247-F-1020	10-21	WA-16Z	5-2
2297-C-2863	10-17		
2297-D-2864	10-17		

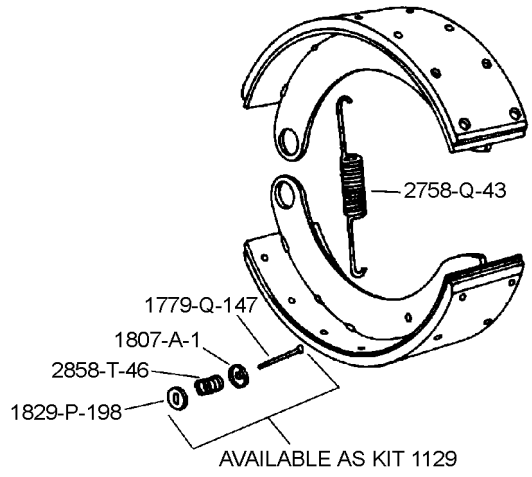
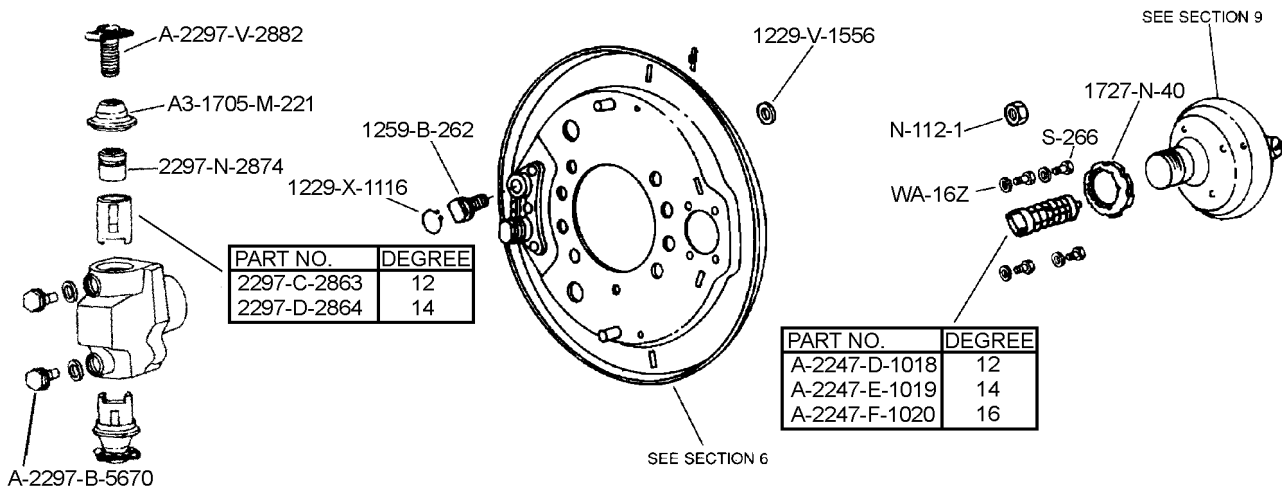

MERITOR RDA & RDH WEDGE BRAKES BOLTED-ON SPIDER 15" x 4", 5", 6" & 7"

For Major Brake Repair Kit use
KIT 1108B (10°)
KIT 9006LHB (12°)
KIT 9006RHB (12°)
KIT 9022B (14°)

For Minor Brake Repair Kit use
KIT 1163 (10°)
KIT 1106B (12°)
KIT 9024 (14°)

PAGE REFERENCE					
MERITOR NO.	PAGE NO.	MERITOR NO.	PAGE NO.	MERITOR NO.	PAGE NO.
1205-B-2004	10-18	2297-Y-5329	10-18	KIT 1106B	10-4
1205-C-2005	10-19	2297-Z-5330	10-18	KIT 1108B	10-1
1727-N-40	10-25	2297-A-5331	10-18	KIT 1163	10-3
A-1779-M-195	10-19	2297-B-5332	10-18	KIT 9006LHB	10-5
A-2247-C-1017	10-19	2297-C-5333	10-18	KIT 9006RHB	10-5
A-2247-D-1018	10-20	2297-T-5350	10-18	KIT 9020	10-9
A-2247-E-1019	10-20	A-3222-S-2021	4-13	KIT 9022B	10-2
A-2247-F-1020	10-21	A-3280-U-8185	10-17	KIT 9024	10-5
2257-M-1001	10-26	A-3280-V-8186	10-17	N-14	5-4
2258-H-580	10-11	A-3280-W-8187	10-17	S-146	5-1
A-2297-L-3158	10-14	A-3280-X-8188	10-17	WA-34Z	5-2
2297-A-5123	10-18	A-3722-T-358	4-13		
2297-X-5328	10-18	A-3722-U-359	4-13		

UNLINED SHOE	SIZE	FMSI
A-3722-S-357	4"	4610
A-3722-T-358	5"	4615D
A-3722-U-359	6"	4605D
A-3222-S-2021	7"	4602

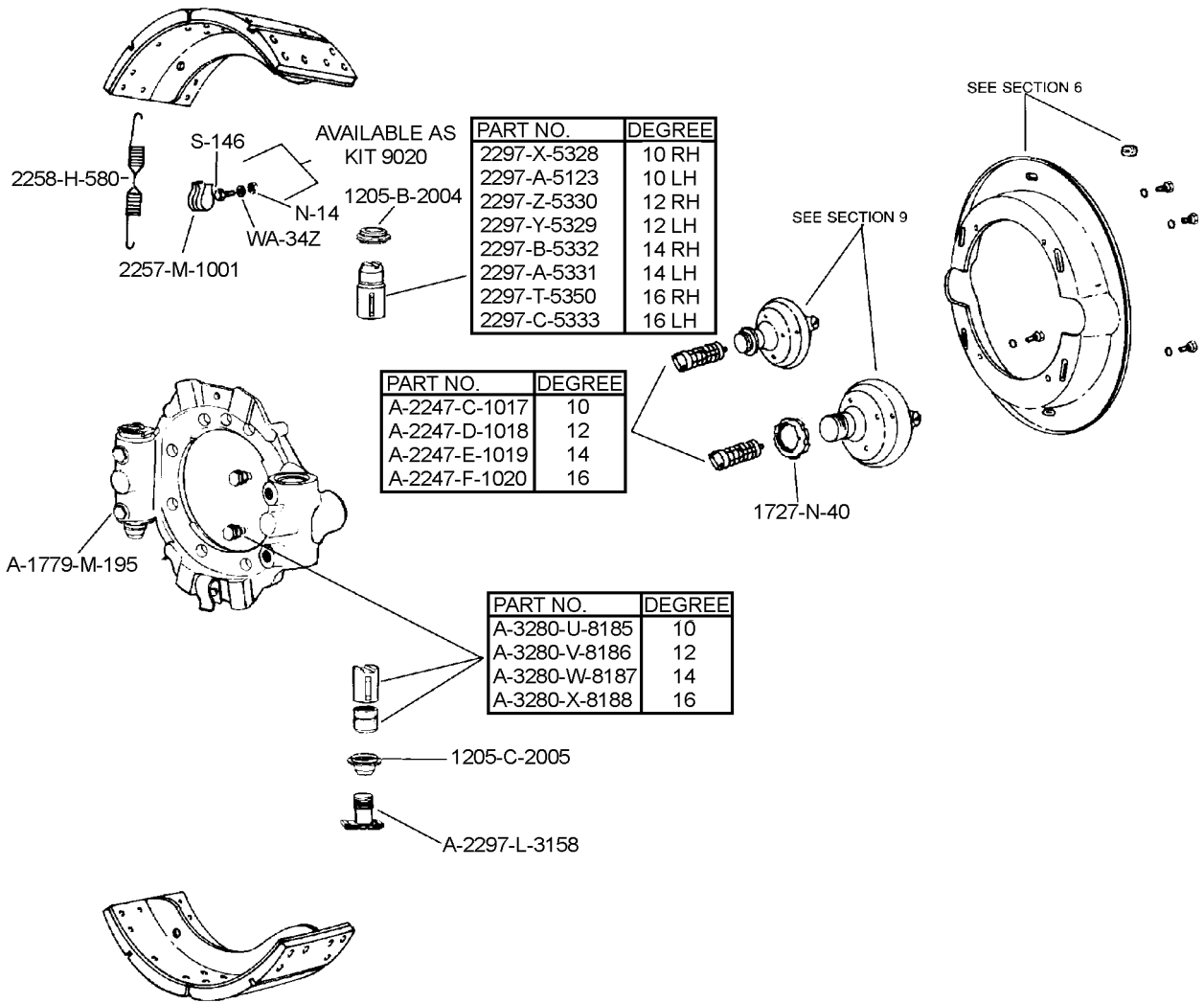

MERITOR RDC WEDGE BRAKES FOR COACH APPLICATIONS 15-1/8" x 6" & 10"

(FOR MORE DETAIL, SEE CATALOG PB-9165)

**For Major Brake Repair Kit use
KIT 1134**

UNLINED SHOE	SIZE	FMSI
A-3222-N-1314	6"	4665
A-3222-Q-1317	10"	4666

PAGE REFERENCE			
MERITOR NO.	PAGE NO.	MERITOR NO.	PAGE NO.
5-X-866	10-24	2297-J-3312	10-13
19-X-96	10-23	2297-S-7091	10-14
A1-1199-D-3384	10-16	A-3105-A-183	3-19
1205-X-1558	10-16	A-3222-N-1314	4-14
A-1218-A-131	10-26	A-3222-Q-1317	4-14
1227-Z-1170	10-25	3280-X-7356	10-17
A2-1705-Q-277	10-18	KIT 1134	10-6
1727-N-40	10-25	KIT 9069	10-10
2208-D-82	10-23	KIT 9070	10-6
A-2247-Z-52	10-20	KIT 9071	10-6
2258-Z-702	10-11	S-146	5-1
2297-W-3299	10-17	WA-14	5-2

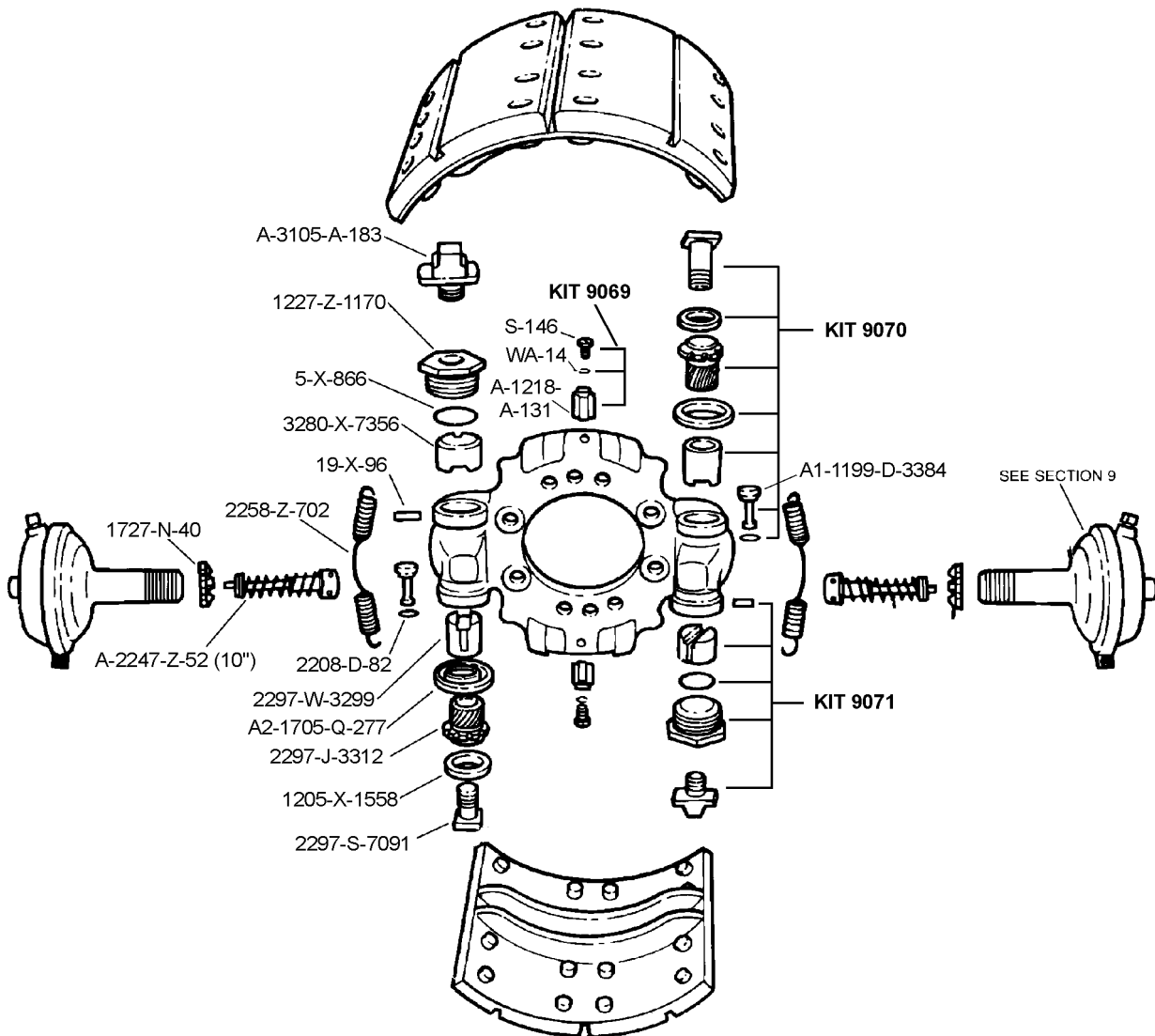

SECTION 2

INDEX

Brake Repair Kits	Page
Meritor Unlined Brake Shoe & Hardware Kit Guide	2-1
Brake Repair Kits	2-4
Brake Shoe Hold-Down Kits	2-37

MERITOR UNLINED BRAKE SHOE AND

Brake Application	FMSI / Drill#	Meritor Genuine Brake Shoe	Meritor Price Point Brake Shoe
12-1/4" x 4" Dexter	4700	n/a	n/a
12-1/4" x 5" Dexter Fabricated Shoes	4661C	n/a	n/a
12-1/4" x 5-1/2" Spicer & Standard Forge	4536B	n/a	R700005
12-1/4" x 5-1/2" Spicer & Standard Forge	4544	n/a	R700002
12-1/4" x 5-1/2" Spicer Fabricated Shoes	4536E	n/a	R700006
12-1/4" x 5-1/2" Spicer U	4536E	n/a	n/a
12-1/4" x 7-1/2" Dexter PQ	4591	n/a	R700031
12-1/4" x 7-1/2" Eaton	4591	n/a	R700001
12-1/4" x 7-1/2" Meritor Q	4670	A-3222-V-2466	n/a
12-1/4" x 7-1/2" Spicer & Standard Forge	4607	n/a	R700003
12-1/4" x 7-1/2" Spicer Fast Change II	4692	n/a	R700028
12-1/4" x 7-1/2" Spicer U	4692	n/a	R700011
12-1/4" x 7-1/2" Standard Forge Closed Roller End	4591	n/a	R704591
12-1/4" x 7-1/2" Standard Forge Open Roller End	4692	n/a	R700007
12-1/4" x 7-1/4" Spicer & Standard Forge	4607	n/a	R700003
14-1/2" x 10" Meritor Coach	4592A	A1-3722-J-686, A1-3722-R-824	n/a
14-1/2" x 4" Meritor Coach	4227G	A27-3722-B-366	n/a
14-1/2" x 5" Meritor Coach	4398B	A31-3722-D-368	n/a
14-1/2" x 6" Meritor Coach	4228B	A4-3222-M-1157	n/a
14-1/2" x 8" Meritor Coach	4541B	A24-3722-P-406	n/a
15" x 3-1/2" Meritor T Front	1307	A-3222-K-1103	n/a
15" x 3-1/2" Wagner	1280B	n/a	n/a
15" x 4" Bendix	4693	n/a	R700013
15" x 4" Eaton ES Front	1443TT	n/a	R700017
15" x 4" Eaton Front	1308TT	n/a	R1308E
15" x 4" Meritor Q Front	1308TT	A-3222-F-1982	n/a
15" x 4" Meritor Q Plus Front	4702	A21-3222-M-2223	n/a
15" x 4" Meritor T Front	1308TT	A-3222-F-1072	n/a
15" x 4" Spicer ES	4729	n/a	R4729
15" x 5" Meritor Q Plus Front	4703	A-3222-D-2110	n/a
15" x 6" Bendix Wedge	4605	n/a	n/a
15" x 6" Meritor Q Plus Front	4704	A-3222-E-2111	n/a
15" x 6" Meritor Stopmaster Wedge	4605	A-3722-U-359	n/a
15" x 6" Spicer Reduced Envelope	4716	n/a	R700022
15" x 6" Wagner	4596	n/a	n/a
15" x 7" Meritor Q Plus Front	4705	A-3222-F-2112	n/a
15" x 7" Meritor Stopmaster Wedge	4602	A-3222-S-2021	n/a
15" x 7" Wagner	4597	n/a	n/a
15" x 8-5/8" Meritor Q Plus Front	4710	A-3222-A-2159	n/a
15" x 8-5/8" Spicer Reduced Envelope	4717	n/a	R700018
16-1/2" x 10" Meritor P	4567	n/a	n/a
16-1/2" x 10" Spicer Cast Shoes	4552B	n/a	n/a
16-1/2" x 4" Meritor P	4549C	A-3722-B-80	n/a
16-1/2" x 4" Meritor Q	4549C	A-3722-B-80	n/a
16-1/2" x 5" Eaton ES	4719	n/a	R700024
16-1/2" x 5" Eaton High Mount	4223A	n/a	R700008
16-1/2" x 5" Eaton Low Mount	4223A	n/a	R4311
16-1/2" x 5" Meritor P	4524B	A-3722-D-82	n/a
16-1/2" x 5" Meritor Q for 1.68" Offset Spider with Relocated Retainer Spring Hole	4524B	A-3222-G-1541	n/a
16-1/2" x 5" Meritor Q Plus & Spicer XTRALIFE II	4720	A-3222-Z-2288	n/a
16-1/2" X 5" Meritor Q Spicer Fast Change and Hendrickson INTRAAX	4524B	A-3222-E-1383	n/a

MB = Minus Anchor Pin Bushings
HD = Heavy Duty
n/a = Not Available

HARDWARE KIT QUICK REFERENCE GUIDE

Meritor Genuine Hardware Kit	Meritor All-Makes Hardware Kit	Meritor Price Point Hardware Kit
n/a	R507015	n/a
n/a	R507015	n/a
n/a	R507015	n/a
n/a	R507068, R507075	n/a
n/a	R507074	n/a
n/a	R507076, R507095	n/a
n/a	R507095	n/a
n/a	R507000	n/a
KIT8004	n/a	n/a
n/a	R507068	n/a
n/a	R507074, R507093	n/a
n/a	R507078	n/a
n/a	R507015	n/a
n/a	R507074, R507076, R507095	n/a
n/a	R507075	n/a
KIT6003	n/a	n/a
KIT6004, KIT6010	n/a	n/a
KIT6004, KIT6010	n/a	n/a
KIT6004, KIT6010	n/a	n/a
n/a	n/a	n/a
KIT1125, KIT8029, KIT9094	n/a	MKT1308Q, MKT1308QMA, MKT1308T, MKT1308TMP
n/a	R507071	n/a
n/a	R507080	n/a
n/a	R507004	MKT1308E
n/a	R507004	MKT1308E
KIT8021, KIT8029	n/a	MKT1308Q, MKT1308QMA
KIT8824HD	n/a	MKT4702KT
KIT9094, KIT1125	n/a	MKT1308T, MKT1308TMP
n/a	R615026	n/a
KIT8824HD	n/a	MKT4702KT
n/a	n/a	n/a
KIT8824HD	n/a	MKT4702KT
n/a	n/a	n/a
n/a	R507086	n/a
n/a	R507070	n/a
KIT8824HD	n/a	MKT4702KT
KIT1162	n/a	n/a
n/a	R507070	n/a
KIT8824HD	n/a	n/a
n/a	R507083	n/a
KIT9001, R509002	n/a	n/a
n/a	R507065	n/a
R509002	n/a	n/a
R509000	n/a	MKT4515P, MKT4515PHD
n/a	R507094	n/a
n/a	R507077	n/a
n/a	R507002, R507003	MKT4311EHD
R509000, R509002	n/a	MKT4515P, MKT4515PHD
KIT8081	n/a	n/a
KIT8000HD, KIT8000MBHD, KIT8014HD	n/a	MKT4515QHD, MKT4515QMBHD, MKT4515UHD
KIT8000, KIT8000MB, KIT8000HD, KIT8000MBHD, KIT8014, KIT8014HD, KIT8037, KIT8081	n/a	MKT4515Q, MKT4515QMB, MKT4515QHD, MKT4515QMBHD, MKT4515U, MKT4515UHD

MERITOR UNLINED BRAKE SHOE AND

Brake Application	FMSI / Drill#	Meritor Genuine Brake Shoe	Meritor Price Point Brake Shoe
16-1/2" x 5" Meritor Q with Relocated Retainer Spring Hole	4524B	A-3222-J-1440	n/a
16-1/2" x 5" Spicer ESII	4719	n/a	R700024
16-1/2" x 6" Eaton High Mount	4317G	n/a	R700023
16-1/2" x 6" Eaton Low Mount	4317G	n/a	n/a
16-1/2" x 6" Meritor P	4514G	A-3222-X-1142	n/a
16-1/2" x 6" Meritor Q Plus & Spicer XTRALIFE II	4715	A-3222-P-2200	n/a
16-1/2" x 6" Meritor Q with Relocated Retainer Spring Hole	4514G	A-3222-V-1348	n/a
16-1/2" X 6" Meritor Q, Spicer Fast Change & Hendrickson INTRAAX	4514G	A-3222-C-1381	n/a
16-1/2" x 6" Spicer ESII	4725	n/a	R700025
16-1/2" x 7" Bendix	4515E	n/a	R700014
16-1/2" x 7" Eaton High Mount	4311J	n/a	R700010
16-1/2" x 7" Eaton Low Mount	4311J	n/a	R4311
16-1/2" x 7" Fruehauf Pro-Par	4515E	n/a	n/a
16-1/2" x 7" Fruehauf XEM 2nd Generation	4515E	n/a	R704516
16-1/2" x 7" Fruehauf XEM 3rd Generation	4515E	n/a	R4515F3
16-1/2" x 7" Mack Fabricated Shoes	4515G	n/a	n/a
16-1/2" x 7" Meritor for Fruehauf (F5)	4515G	n/a	R4515F5
16-1/2" x 7" Meritor P	4515G	A-3722-N-66	R4515P
16-1/2" x 7" Meritor P Cast	4515G	A-3222-D-1954	n/a
18" x 7" Meritor P For Mack	4625B	A1-3222-B-1952	n/a
16-1/2" x 7" Meritor Q Heavy Duty	4515H	A-3222-S-1735	n/a
16-1/2" x 7" Meritor Q Plus Heavy Duty	4707	A-3222-X-2208	n/a
16-1/2" x 7" Meritor Q Plus Spicer XTRALIFE II and Hendrickson INTRAAX	4707	A19-3222-D-2006	R4707
16-1/2" x 7" Spicer & Standard Forge Cast Shoes	4468	n/a	n/a
16-1/2" x 7" Spicer Cast Shoe	4708	n/a	R700019
16-1/2" x 7" Spicer ES	4709	n/a	R4709
16-1/2" x 7" Spicer ES Retrofit for Fruehauf	4708	n/a	R4708F
16-1/2" x 7" Spicer ES Retrofit for Meritor	4708	n/a	R4708R
16-1/2" x 7" Spicer ESII	4709	n/a	R4709G2
16-1/2" X 7" Spicer Fast Change XLII and Hendrickson INTRAAX	4515G	A91-3222-S-1293	R4515
16-1/2" x 7" Spicer Severe Duty	4708	n/a	R700020
16-1/2" x 7" Spicer XL	4701	n/a	n/a
16-1/2" x 8" Meritor Q	4644B	A-3222-B-1510	n/a
16-1/2" x 8" Meritor Q Plus	4718	A-3222-J-2272	n/a
16-1/2" x 8-5/8" Eaton	4674	n/a	R700021
16-1/2" x 8-5/8" Fruehauf XEM3	4551B	n/a	R704552
16-1/2" x 8-5/8" Meritor P	4551B	A-3222-L-1572	n/a
16-1/2" x 8-5/8" Meritor Q	4551B	A-3222-T-1346	n/a
16-1/2" x 8-5/8" Meritor Q Plus Spicer XTRALIFE II and Hendrickson INTRAAX	4711	A-3222-K-2169	n/a
16-1/2" x 8-5/8" Spicer ESII	4726	n/a	R700026
16-1/4" x 3-1/2" Meritor T	4561B	A-3722-U-385	n/a
18" x 7" Eaton Single Anchor Pin	4527B	n/a	R700009
18" x 7" Meritor Cast Iron Shoes	4669	A-3222-P-1992	n/a
18" x 7" Meritor P Cast Shoes	4471B	A13-3222-B-1952	n/a
18" x 7" Spicer & Standard Forge Fabricated Shoes	4284	n/a	n/a

MB = Minus Anchor Pin Bushings

HD = Heavy Duty

n/a = Not Available

HARDWARE KIT QUICK REFERENCE GUIDE

Meritor Genuine Hardware Kit	Meritor All-Makes Hardware Kit	Meritor Price Point Hardware Kit
KIT8081	n/a	n/a
n/a	R507094	n/a
n/a	R507077	n/a
n/a	R507002, R507003	MKT4311EHD
R509000, R509002	n/a	MKT4515P, MKT4515PHD
KIT8000HD, KIT8000MBHD, KIT8014HD	n/a	MKT4515QHD, MKT4515QMBHD, MKT4515UHD
KIT8080, KIT8081	n/a	n/a
KIT8000, KIT8000MB, KIT8000HD, KIT8000MBHD, KIT8014, KIT8014HD, KIT8037, KIT8081	n/a	MKT4515Q, MKT4515QMB, MKT4515QHD, MKT4515QMBHD, MKT4515U, MKT4515UHD
n/a	R507057, R507094	MKT4709ES
n/a	R507081, R507082	n/a
n/a	R507077	n/a
n/a	R507002	MKT4311EHD
n/a	R507012	n/a
n/a	R507006, R507007	n/a
n/a	R507008, R507010	MKT4515X, MKT4515XHD
R509004	n/a	n/a
KIT8000, KIT8000MB	n/a	MKT4515Q, MKT4515QMB
R509000, R509002	n/a	MKT4515P, MKT4515PHD
KIT9081	n/a	n/a
KIT9179	n/a	n/a
KIT8026HD	n/a	n/a
KIT8000HD	n/a	MKT4515QHD, MKT4515QMBHD
KIT8000HD, KIT8000MBHD, KIT8014HD	n/a	MKT4515QHD, MKT4515QMBHD, MKT4515UHD
n/a	R507065	n/a
n/a	R507084	n/a
n/a	R507057	MKT4709ES
n/a	R507061	n/a
n/a	R507062	n/a
n/a	R507064	MKT4709ES2
KIT8000, KIT8000MB, KIT8000HD, KIT8000MBHD	n/a	MKT4515Q, MKT4515QMB, MKT4515QHD, MKT4515QMBHD
n/a	R507085	MKT4708XEM
n/a	R507063	n/a
KIT8000HD, KIT8000MBHD	n/a	MKT4515QHD, MKT4515QMBHD
KIT8000HD, KIT8000MBHD	n/a	MKT4515QHD, MKT4515QMBHD
n/a	R507002	n/a
n/a	R507010	MKT4515X, MKT4515XHD
KIT9001, R509002	n/a	n/a
KIT8000, KIT8000HD, KIT8014, KIT8014HD	n/a	MKT4515Q, MKT4515QMB, MKT4515QHD, MKT4515QMBHD, MKT4515U, MKT4515UHD
KIT8000HD, KIT8000MBHD, KIT8014HD	n/a	MKT4515QHD, MKT4515QMBHD, MKT4515UHD
n/a	R507064	MKT4709ES2
KIT9424, KIT9176	n/a	n/a
n/a	R507072	n/a
R509408	n/a	n/a
KIT9179	n/a	n/a
n/a	R507079	n/a

BRAKE REPAIR KITS

R507095 Dexter 12-1/4" PQ

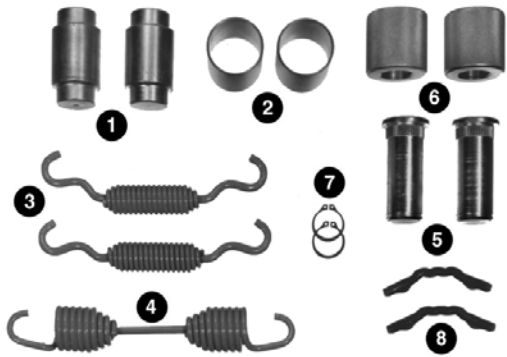
ITEM	QTY	PART NUMBER	DESCRIPTION		APPLICATION INFORMATION
1	2	1259-N-274	Anchor Pin		Trailer axle. For use with Dexter 12-1/4" "PQ" brake shoes. Services 1 brake. Replaces: E10875, HK1225DX, K353, K369, LB3D
2	2	1225-B-496	Anchor Pin Bushing		
3	2	2258-Q-615	Retainer Spring		
4	1	R567005	Return Spring		
5	2	R517506	Roller Pin		
6	2	R517003	Roller		
7	2	1229-T-3166	Snap Ring		
8	2	1218-G-85	Return Spring Pin		

R507000 Eaton 12-1/4"

ITEM	QTY	PART NUMBER	DESCRIPTION		APPLICATION INFORMATION
1	1	R537003	Anchor Pin		Trailer axle. For fabricated shoes. Single anchor pin. Services 1 brake. Replaces: 40A, E2126, HK1225E, K106, LB4, MK46, TA40A
2	1	R567004	Return Spring		
3	2	R517005	Roller		
4	2	R567003	Anchor Spring		
5	1	1229-Z-1118	Snap Ring		
6	1	R587001	Locknut		
7	2	1229-R-122	Spacer Washer		

R507005 Fruehauf (Propar) 12-1/4"

ITEM	QTY	PART NUMBER	DESCRIPTION		APPLICATION INFORMATION
1	2	1259-N-170	Anchor Pin		Trailer axle. For fabricated shoes. Double anchor pin. Services 1 brake. Replaces: 41A, E2286, HK1225F, K105, LB5, MK47, TA41A
2	1	R567002	Return Spring		
3	2	R517002	Roller		
4	2	R527001	Roller Retainer		
5	2	1218-G-85	Return Spring Pin		
6	2	1199-E-1695	Drive Pin		
7	2	1225-S-1267	Bushing		

KIT 8004 Meritor 12-1/4" Q

ITEM	QTY	PART NUMBER	DESCRIPTION		APPLICATION INFORMATION
1	2	1259-N-274	Anchor Pin		Trailer axle. All post-121 trailer axles using standard shoes and bushed or non-bushed spiders. Services 1 brake. Replaces: 44A, E3484, HK1225Q, K154, MK45
2	1	2258-B-704	Return Spring		
3	2	2258-Q-615	Retainer Spring		
4	2	2297-C-5021	Roller		
5	2	1225-B-496	Anchor Pin Bushing		
6	2	1218-G-85	Return Spring Pin		
7	2	1246-F-1020	Roller Pin		
8	4	1229-T-3166	Snap Ring		

BRAKE REPAIR KITS

R507074 Spicer 12-1/4" Cam

ITEM	QTY	PART NUMBER	DESCRIPTION		APPLICATION INFORMATION
1	2	R537001	Anchor Pin		Trailer axle. For use with original "Fast Rise" camshafts only. Fabricated shoes. Services 1 brake. Replaces: E3373HD, HK1225D51, K277, LB2
2	4	R547003	Anchor Pin Washer		
3	4	R547004	Snap Ring		
4	2	2297-T-7222	Brake Shoe Roller		
5	1	2258-V-256	Return Spring		
6	2	R557001	Bushing		
7	2	1718-Y-103	Roller Retainer		
8	2	1218-G-85	Return Spring Pin		

R507075 Spicer 12-1/4" Cam

ITEM	QTY	PART NUMBER	DESCRIPTION		APPLICATION INFORMATION
1	2	R547016	Anchor Pin		Trailer axle. For use with original "Fast Rise" camshafts only. Contains anchor pin that allows fabricated steel shoes to be used with Standard Forge bolt on spider for cast shoes. Services 1 brake. Replaces: E3374HD, K288
2	2	R547001	Link		
3	2	R547012	Jam Nut		
4	2	1229-M-221	Washer		
5	2	2297-T-7222	Brake Shoe Roller		
6	1	R567005	Return Spring		
7	2	1718-Y-103	Roller Retainer		
8	2	1218-G-85	Return Spring Pin		

R507088 Spicer 12-1/4" Cam

ITEM	QTY	PART NUMBER	DESCRIPTION		APPLICATION INFORMATION
1	2	R537001	Anchor Pin		Trailer axle. Same as kit R507074 except uses 1-1/2" rollers. For use with new style, "High-Lift" camshafts. Services 1 brake. Replaces: E9281, HK1225D52, K335, LB9, MK80
2	4	R547003	Anchor Pin Washer		
3	4	R547004	Snap Ring		
4	2	1779-D-82	Roller		
5	1	2258-V-256	Return Spring		
6	2	R557001	Bushing		
7	2	1718-Y-103	Roller Retainer		
8	2	1218-G-85	Return Spring Pin		

R507089 Spicer 12-1/4" Cam

ITEM	QTY	PART NUMBER	DESCRIPTION		APPLICATION INFORMATION
1	2	R547016	Anchor Pin		Trailer axle. For use with new style, "High-Lift" camshaft. Services 1 brake. Replaces: CQ67506, E9282, K338
2	2	R547001	Link		
3	2	R547012	Jam Nut		
4	2	1229-M-221	Washer		
5	2	1779-D-82	Roller		
6	1	R567005	Return Spring		
7	2	1718-Y-103	Roller Retainer		
8	2	1218-G-85	Return Spring Pin		

BRAKE REPAIR KITS

R507092 Spicer 12-1/4" Cam

ITEM	QTY	PART NUMBER	DESCRIPTION		APPLICATION INFORMATION
1	2	1259-N-274	Anchor Pin		Trailer axle. This 12-1/4 brake utilizes many components used on the standard 16-1/2 "Fast Change" Brake. For use on Post 11/1/96 spiders that use stepped anchor pins (Spicer 7-1/2" Brake shoe number M12WN127-X). For use with "0794" camshafts only. Services 1 brake. Replaces: E10756, K373, LB10
2	2	1779-D-82	Roller		
3	2	R547008	Anchor Pin Bushing		
4	2	2258-Q-615	Retainer Spring		
5	1	2258-V-256	Return Spring		
6	2	1218-G-85	Return Spring Pin		
7	2	1718-Y-103	Roller Retainer		

R507093 Spicer 12-1/4" Cam

ITEM	QTY	PART NUMBER	DESCRIPTION		APPLICATION INFORMATION
1	2	R537001	Anchor Pin		Trailer axle. Retrofit kit for use on Spicer 7-1/2" brake shoe number M12WN127-X on pre 11/1/96 spiders that use straight anchor pins. For use with "0794" camshafts only. Fabricated shoes. Services 1 brake. Replaces: E10757, LB11
2	2	1779-D-82	Roller		
3	2	R557001	Bushing		
4	4	R547003	Anchor Pin Washer		
5	4	R547004	Snap Ring		
6	2	2258-Q-615	Retainer Spring		
7	1	2258-V-256	Return Spring		
8	2	1218-G-85	Return Spring Pin		
9	2	1718-Y-103	Roller Retainer		

R507076 Spicer 12-1/4" U

ITEM	QTY	PART NUMBER	DESCRIPTION		APPLICATION INFORMATION
1	2	R547010	Anchor Pin		Trailer axle. New Style "U" Brake. For use with original "Fast Rise" camshafts only. Services 1 brake. Replaces: 47A, CQ69002, E3782, HK1225DU, K137, K279, LB6, MK83
2	2	2297-T-7222	Brake Shoe Roller		
3	2	1718-Y-103	Roller Retainer		
4	1	R567005	Return Spring		
5	2	1218-G-85	Return Spring Pin		
6	1	R547011	Retainer Clip		

R507078 Spicer 12-1/4" U

ITEM	QTY	PART NUMBER	DESCRIPTION		APPLICATION INFORMATION
1	2	R547010	Anchor Pin		Trailer axle. Old Style "U" Brake. Services 1 brake. Replaces: E5306, HK1225DU53, LB7, MK104
2	2	R517003	Roller		
3	2	R517506	Roller Pin		
4	1	2258-V-256	Return Spring		
5	2	R577001	Pin Spring		
6	2	1229-T-3166	Snap Ring		
7	1	R547011	Retainer Clip		

BRAKE REPAIR KITS

R507090 Spicer 12-1/4" U

ITEM	QTY	PART NUMBER	DESCRIPTION		APPLICATION INFORMATION
1	2	R547010	Anchor Pin		Trailer axle. Same as kit R507076 except uses 1-1/2" rollers. For use with new style, "High-Lift" camshafts. Services 1 brake. Replaces: E9283, HK1225DU54, K336, LB8
2	2	1779-D-82	Roller		
3	2	1718-Y-103	Roller Retainer		
4	1	2258-V-256	Return Spring		
5	2	1218-G-85	Return Spring Pin		
6	1	R547011	Retainer Clip		

2

R507014 Spicer and Std. Forge 12-1/4" Cam

ITEM	QTY	PART NUMBER	DESCRIPTION		APPLICATION INFORMATION
1	2	R537006	Anchor Pin		Trailer axle. Cast shoes. Services 1 brake. Replaces: 42A, E2030HD, HK1225D, K62, M10LK105X, MK11, TA42A
2	2	R567011	Return Spring		
3	2	1199-A-625	Roller		
4	2	1246-G-475	Roller Pin		
5	2	R547007	Bushing		
6	1	R547005	Link		
7	2	R547006	Nut & Washer		
8	2	1229-M-221	Washer		
9	2	S-843	Set Screw		

R507067 Spicer and Std. Forge 12-1/4" Cam

ITEM	QTY	PART NUMBER	DESCRIPTION		APPLICATION INFORMATION
1	2	R547013	Anchor Pin		Trailer axle. For old style cast brake shoe with flat head camshafts. Services 1 brake. Replaces: E1812, MK44
2	1	R547005	Link		
3	2	1229-M-221	Washer		
4	2	R547012	Jam Nut		
5	2	R567011	Return Spring		
6	2	R547007	Bushing		
7	2	R547015	Wear Plate & Screw		

R507091 Spicer and Std. Forge 12-1/4" Cam

ITEM	QTY	PART NUMBER	DESCRIPTION		APPLICATION INFORMATION
1	2	R537006	Anchor Pin		Trailer axle. Early style with cast shoes. Same as R507014, less roller, roller pin, bushing and set screw. Services 1 brake. Replaces: E10679, HK1225D88
2	1	R547005	Link		
3	2	1229-M-221	Washer		
4	2	R547012	Jam Nut		
5	2	R567011	Return Spring		

BRAKE REPAIR KITS

R507015 Std. Forge 12-1/4" Cam

ITEM	QTY	PART NUMBER	DESCRIPTION
1	2	R537001	Anchor Pin
2	1	R567005	Return Spring
3	2	R517506	Roller Pin
4	4	R547004	Snap Ring
5	4	R547003	Anchor Pin Washer
6	2	R517003	Roller
7	2	R577001	Pin Spring
8	2	R557001	Bushing
9	4	1229-T-3166	Snap Ring



APPLICATION INFORMATION
Trailer axle. Fabricated shoes. Services 1 brake. Replaces: 08107400, 22A, 43A, 52244, 52244B, CO67398, E2402HD, HK1225SF, K352, K54, K69, KIT-1, KIT1, LB1, M12LK101X, M16LK100X, MK1, MK12, TA43A

R507068 Std. Forge 12-1/4" Cam

ITEM	QTY	PART NUMBER	DESCRIPTION
1	2	R547016	Anchor Pin
2	2	R547001	Link
3	2	R547012	Jam Nut
4	2	1229-M-221	Washer
5	2	R517003	Roller
6	2	R517506	Roller Pin
7	2	1229-T-3166	Snap Ring
8	1	R567005	Return Spring
9	2	R577001	Pin Spring



APPLICATION INFORMATION
Trailer axle. Contains anchor pin that allows fabricated steel shoes to be used with Standard Forge bolt on spider for cast shoes. Services 1 brake. Replaces: 08107500, 45A, E2403HD, HK1225SF55, K50, MK43

KIT 6000 Meritor 14-1/2" W

ITEM	QTY	PART NUMBER	DESCRIPTION
1	2	1259-X-76	Anchor Pin
2	2	2258-J-1440	Return Spring
3	2	1225-R-512	Cam Bushing
4	2	A-1205-F-136	Cam Oil Seal
5	1	1229-J-478	Washer
6	1	A-1205-E-2163	Inner Wheel Oil Seal



APPLICATION INFORMATION
Coach brakes. Services 1 brake.

KIT 6002 Meritor 14-1/2" W

ITEM	QTY	PART NUMBER	DESCRIPTION
1	2	1259-X-76	Anchor Pin
2	2	2258-J-1440	Return Spring
3	2	1225-R-512	Cam Bushing
4	2	A-1205-V-1556	Seal
5	1	1229-J-478	Washer
6	1	A-1205-E-2163	Inner Wheel Oil Seal



APPLICATION INFORMATION
Coach brakes. Services 1 brake.

BRAKE REPAIR KITS

KIT 6003 Meritor 14-1/2" W

ITEM	QTY	PART NUMBER	DESCRIPTION		APPLICATION INFORMATION
1	1	2258-J-400	Return Spring		Coach W series, Type 2 brakes. Services 1 brake. Replaces: BK145R, E10870
2	2	1779-L-116	Roller		
3	2	26-X-143	Anchor Pin Set Screw		
4	4	1218-Z-52	Anchor Pin Lock Ring		
5	2	1259-L-194	Anchor Pin		
6	2	1225-X-440	Bushing		

2

KIT 6004 Meritor 14-1/2" W

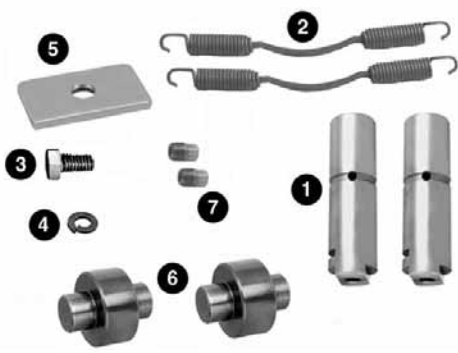
ITEM	QTY	PART NUMBER	DESCRIPTION		APPLICATION INFORMATION
1	2	1259-X-76	Anchor Pin		Coach brakes. Services 1 brake. Replaces: BK145F, E10841
2	2	2258-J-1440	Return Spring		
3	1	S-258-2	Bolt		
4	1	WA-15Z	Lockwasher		
5	1	1229-D-108	Washer		
6	2	1779-J-114	Brake Shoe Roller		
7	2	P-12	Plug		

KIT 6005 Meritor 14-1/2" W

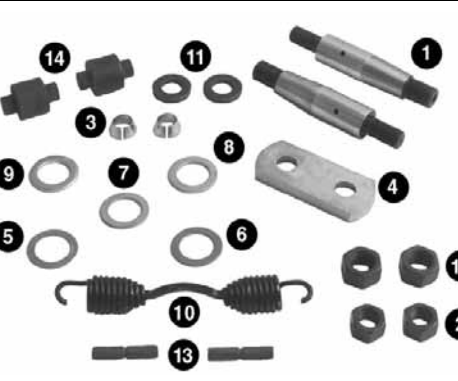
ITEM	QTY	PART NUMBER	DESCRIPTION		APPLICATION INFORMATION
1	2	1259-P-198	Anchor Pin		Coach brakes. Services 1 brake.
2	2	N-112-1	Nut		
3	2	1246-L-350	Dowel		
4	1	1245-E-161	Link		
5	1	1229-C-1563	Washer - .031"		
6	1	1229-Q-433	Washer - .063"		
7	1	1229-E-1565	Spacer - .094"		
8	1	1229-F-1566	Spacer - .125"		
9	1	1229-G-1567	Spacer - .156"		
10	1	2258-J-400	Return Spring		
11	2	1229-T-1554	Washer		
12	2	N-114-1	Nut		
13	2	1246-R-382	Brake Shoe Pin		
14	2	1779-X-180	Brake Shoe Roller		

KIT 6008 Meritor 14-1/2" W

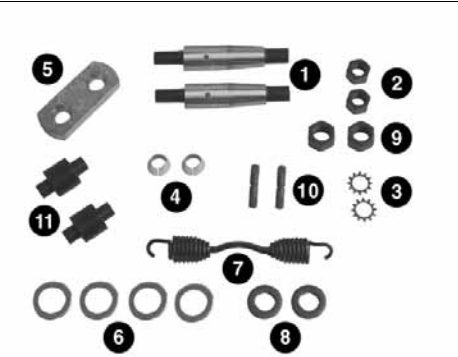
ITEM	QTY	PART NUMBER	DESCRIPTION		APPLICATION INFORMATION
1	2	1259-P-198	Anchor Pin		Coach brakes, Type 3. Services 1 brake.
2	2	N-112-1	Nut		
3	2	1229-U-593	Lockwasher		
4	2	1246-L-350	Dowel		
5	1	1245-E-161	Link		
6	4	1229-G-1567	Spacer - .156"		
7	1	2258-J-400	Return Spring		
8	2	1229-T-1554	Washer		
9	2	N-114-1	Nut		
10	2	1246-R-382	Brake Shoe Pin		
11	2	1779-U-593	Brake Shoe Roller		

BRAKE REPAIR KITS

KIT 6010 Meritor 14-1/2" W

ITEM	QTY	PART NUMBER	DESCRIPTION		APPLICATION INFORMATION
1	2	1229-X-1116	Snap Ring		Coach brakes. Services 1 brake.
2	1	1245-N-144	Link		
3	2	1259-W-205	Anchor Pin		
4	1	2258-J-1440	Return Spring		
5	2	1229-U-1555	Washer		
6	2	N-114-1	Nut		
7	2	1746-U-47	Dowel		

R507080 Bendix 15" Cam

ITEM	QTY	PART NUMBER	DESCRIPTION		APPLICATION INFORMATION
1	2	Not Sold Separately	Roller		Front steering axle. Ford Cargo. Services 1 brake. Replaces: 104627, E7231, FF1, HK1500B, K297, MK94
2	2	Not Sold Separately	Roller Pin		
3	1	Not Sold Separately	Return Spring		
4	2	Not Sold Separately	Retainer Spring		
5	1	Not Sold Separately	Anchor Pin		

MKT 1308E Eaton 15"

ITEM	QTY	PART NUMBER	DESCRIPTION		APPLICATION INFORMATION
1	1	Not Sold Separately	Brake Shoe Roller		Front brakes. Replaces: E1308E, MK77, K263, 08-1130, 08-1113, 08-111300, EF-1, HK1308E
2	1	Not Sold Separately	Retainer Spring		
3	1	Not Sold Separately	Return Spring		

R507004 Eaton 15"

ITEM	QTY	PART NUMBER	DESCRIPTION		APPLICATION INFORMATION
1	1	R567009	Return Spring		Front steering axle. Single anchor pin front brake. Services 1 brake. Replaces: 1008306, 52242, 52242B, 54A, E5139, EF1, HK1308E, K263, MK77, TA54A
2	2	R567501	Retainer Spring		
3	2	R517001	Roller		

BRAKE REPAIR KITS

R615026 Eaton 15"

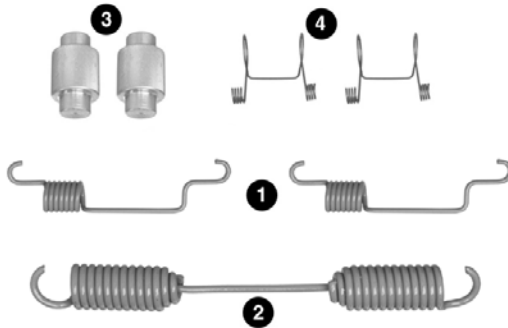
ITEM	QTY	PART NUMBER	DESCRIPTION		APPLICATION INFORMATION
1	2	Not Sold Separately	Retainer Spring		Front steer axle. Single anchor pin front brake. Services 1 brake.
2	1	Not Sold Separately	Return Spring		
3	2	Not Sold Separately	Roller		
4	2	Not Sold Separately	Roller Retainer		

2

R507083 Eaton 15" ES

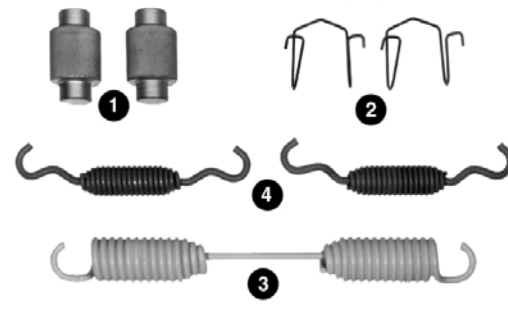
ITEM	QTY	PART NUMBER	DESCRIPTION		APPLICATION INFORMATION
1	2	R517510	Roller		Drive axle. Reduced Envelope. Services 1 brake. Replaces: 815626, E9039, ES4, HK4717E, K358
2	2	1718-Y-103	Roller Retainer		
3	1	R567013	Return Spring		
4	2	2258-Q-615	Retainer Spring		

R507086 Eaton 15" ES

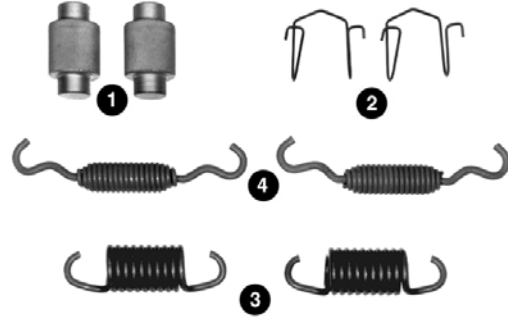
ITEM	QTY	PART NUMBER	DESCRIPTION		APPLICATION INFORMATION
1	2	R517510	Roller		Front steering axle. Reduced Envelope. Services 1 brake. Replaces: 823141, E9141, ES3, HK4716E, K356
2	2	1718-Y-103	Roller Retainer		
3	2	R567012	Return Spring		
4	2	2258-Q-615	Retainer Spring		

KIT 8021 Meritor 15" Q

ITEM	QTY	PART NUMBER	DESCRIPTION		APPLICATION INFORMATION
1	2	1259-X-1012	Anchor Pin		Front steering axles. Minor overhaul kit. Services 1 brake.
2	2	1229-V-1504	Washer		
3	2	NL-112-1	Locknut		
4	2	2257-U-1061	Hold Down Clip		
5	2	2257-T-1060	Hold Down Clip		
6	2	S-248	Capscrew		
7	2	N-34	Nut		
8	1	2258-K-1181	Return Spring		
9	1	2258-E-1123	Retainer Spring		
10	2	1225-R-1136	Bushing		
11	2	A-1205-D-2110	Seal		
12	1	2205-P-1004	Plate		
13	2	1199-G-3725	Roller		

BRAKE REPAIR KITS

KIT 8029 Meritor 15" Q

ITEM	QTY	PART NUMBER	DESCRIPTION		APPLICATION INFORMATION
1	2	1259-X-1012	Anchor Pin		Front steering axles. Hardware kit for Meritor front (steering) axle Q brakes. Services 1 brake. Replaces: E3869, K283, MK79
2	1	2258-K-1181	Return Spring		
3	1	2258-E-1123	Retainer Spring		
4	2	1199-G-3725	Roller		
5	2	NL-112-1	Locknut		
6	2	1229-V-1504	Washer		
7	1	2205-P-1004	Plate		

KIT 8029A Meritor 15" Q

ITEM	QTY	PART NUMBER	DESCRIPTION		APPLICATION INFORMATION
1	1	2258-K-1181	Return Spring		Front (steering) axle. Services 1 brake.
2	1	2258-E-1123	Retainer Spring		
3	2	1199-G-3725	Roller		
4	2	2257-T-1060	Hold Down Clip		

KIT 8061 Meritor 15" Q

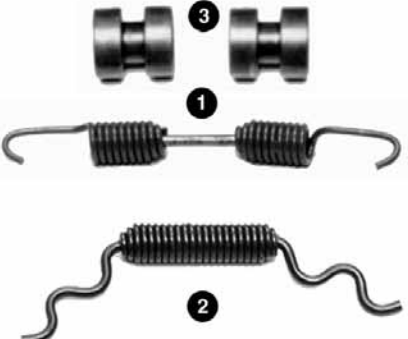
ITEM	QTY	PART NUMBER	DESCRIPTION		APPLICATION INFORMATION
1	1	2258-K-1181	Return Spring		Front steering axles. Services 1 brake. Replaces: K282
2	1	2258-E-1123	Retainer Spring		
3	2	1199-G-3725	Roller		

KIT 8823HD Meritor 15" Q Plus

ITEM	QTY	PART NUMBER	DESCRIPTION		APPLICATION INFORMATION
1	2	1259-N-274	Anchor Pin		Truck and Tractor. For Meritor front (steering) axle. Services 1 brake.
2	2	1225-B-496	Anchor Pin Bushing		
3	2	2258-Q-615	Retainer Spring		
4	1	2258-L-1234	Return Spring		

BRAKE REPAIR KITS

KIT 8824HD Meritor 15" Q Plus

ITEM	QTY	PART NUMBER	DESCRIPTION		APPLICATION INFORMATION
1	2	2297-T-7222	Brake Shoe Roller		Truck and Tractor. For Meritor front (steering) axle. Services 1 brake. Replaces: E9064, HK4702Q, K318, MK88, MK98
2	2	3105-B-210	Roller Retainer		
3	2	1218-G-85	Return Spring Pin		
4	2	1225-B-496	Anchor Pin Bushing		
5	2	1259-N-274	Anchor Pin		
6	2	2258-Q-615	Retainer Spring		
7	1	2258-L-1234	Return Spring		

2

KIT 8829SS Meritor 15" Q Plus

ITEM	QTY	PART NUMBER	DESCRIPTION		APPLICATION INFORMATION
1	2	2258-Q-615	Retainer Spring		Drive axles, Front steering axles. Return spring and retaining (anchor) spring kit. Services 1 brake.
2	1	2258-L-1234	Return Spring		

KIT 8847HDA Meritor 15" Q Plus

ITEM	QTY	PART NUMBER	DESCRIPTION		APPLICATION INFORMATION
1	2	2258-Q-615	Retainer Spring		For TracLok applications only. Services 1 brake.
2	1	2258-L-1234	Return Spring		
3	2	1225-B-496	Anchor Pin Bushing		
4	2	1259-N-274	Anchor Pin		
5	2	2297-D-7206	Roller		
6	2	2105-G-1047	Roller Retainer		

MKT 4702KT Meritor 15" Q Plus

ITEM	QTY	PART NUMBER	DESCRIPTION		APPLICATION INFORMATION
5	2	Not Sold Separately	Anchor Pin Bushing		Services 1 brake. Replaces: E4702KT, MK98, TA66A, 08-1160, 08-116000, K318, RF-5, HK4702Q
4	2	Not Sold Separately	Brake Shoe Roller		
7	2	Not Sold Separately	Roller Retainer		
6	2	Not Sold Separately	Return Spring Pin		
2	1	Not Sold Separately	Return Spring		
1	2	Not Sold Separately	Anchor Pin		
3	2	Not Sold Separately	Retainer Spring		

BRAKE REPAIR KITS

MKT 1308Q Meritor 15" Q and Q Plus

ITEM	QTY	PART NUMBER	DESCRIPTION		APPLICATION INFORMATION
1	2	Not Sold Separately	Anchor Pin		Front brakes Hardware kit for Meritor front (steering) axle Q and Q Plus brakes. Services 1 brake. Replaces: E1308Q, MK79, TA55A, 08-1111, 08-111100, K283, RF-3
2	1	Not Sold Separately	Anchor Pin Link		
3	1	Not Sold Separately	Return Spring		
4	1	Not Sold Separately	Retainer Spring		
5	2	Not Sold Separately	Anchor Pin Washer		
6	2	Not Sold Separately	Brake Shoe Roller		
7	2	Not Sold Separately	Lock Nut		
8	2	Not Sold Separately	Clip		

KIT 1125 Meritor 15" T

ITEM	QTY	PART NUMBER	DESCRIPTION		APPLICATION INFORMATION
1	1	2258-G-579	Return Spring		Front steering axles. Use 1779-M-377 rod for 1-1/2" offset brakes. Use longer rod for 2" offset. Same as KIT 9094 except less anchor pins. Services 1 brake. Replaces: E6879, HK1308T88, K265
2	2	1199-G-3725	Roller		
3	2	1779-M-377	Anti-Rattle Rod		
4	2	1229-X-1116	Snap Ring		
5	4	1807-A-1	Spring Retainer		
6	2	2858-T-46	Alignment Spring		
7	2	1199-A-3745	Anti-Rattle Rod		

KIT 9094 Meritor 15" T

ITEM	QTY	PART NUMBER	DESCRIPTION		APPLICATION INFORMATION
1	2	1259-B-262	Anchor Pin		Front steering axles. Use 1779-M-377 rod for 1-1/2" offset brakes. Use Longer rod for for 2" offset. Same as KIT 1125 except with anchor pins. Service 1 brake. Replaces: 53387, 66919, E4691, HK1308T, K260, MK52, RF1, RF1ARKS
2	1	2258-G-579	Return Spring		
3	2	1199-G-3725	Roller		
4	2	1779-M-377	Anti-Rattle Rod		
5	2	N-112-1	Nut		
6	2	1229-X-1116	Snap Ring		
7	2	1229-V-1556	Washer		
8	4	1807-A-1	Spring Retainer		
9	2	2858-T-46	Alignment Spring		
10	2	1199-A-3745	Anti-Rattle Rod		

KIT 9119 Meritor 15" T

ITEM	QTY	PART NUMBER	DESCRIPTION		APPLICATION INFORMATION
1	2	1259-B-262	Anchor Pin		Front steering axles. Services 1 brake.
2	1	2258-G-579	Return Spring		
3	2	1199-G-3725	Roller		
4	2	1229-X-1116	Snap Ring		

BRAKE REPAIR KITS

KIT 9143 Meritor 15" T

ITEM	QTY	PART NUMBER	DESCRIPTION
1	2	1225-M-897	Bushing
2	2	A-1205-P-1602	Seal
3	1	1229-B-236	Washer
4	2	1229-G-2971	Washer
5	1	1229-J-3130	Washer
6	1	1229-Q-277	Washer
7	2	1229-K-4093	Washer
8	1	1229-L-4094	Washer
9	1	1229-J-4092	Snap Ring
10	1	1229-D-2942	Snap Ring
11	2	1229-X-1116	Snap Ring
12	1	2258-G-579	Return Spring
13	2	1199-G-3725	Roller
14	2	1779-M-377	Anti-Rattle Rod
15	2	1199-A-3745	Anti-Rattle Rod
16	4	1807-A-1	Spring Retainer
17	2	2858-T-46	Alignment Spring

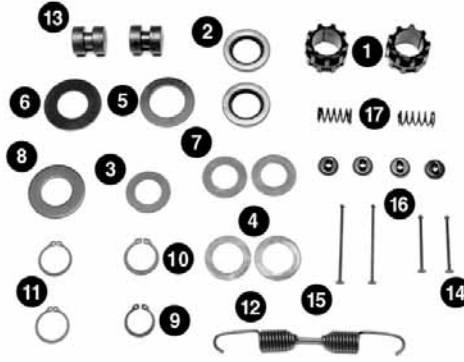

APPLICATION INFORMATION

Front steering axles. Services 1 brake.

2

KIT 9204 Meritor 15" T

ITEM	QTY	PART NUMBER	DESCRIPTION
1	1	2258-G-579	Return Spring
2	2	1779-Q-147	Retainer Pin Rod
3	4	1807-A-1	Spring Retainer
4	4	1829-P-198	Washer
5	2	2858-T-46	Alignment Spring
6	2	1199-G-3725	Roller
7	2	1229-X-1116	Snap Ring

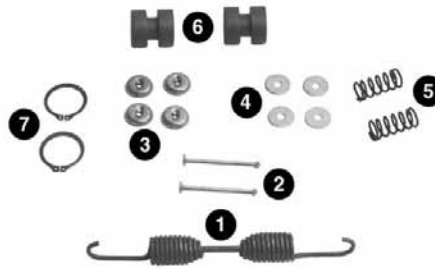

APPLICATION INFORMATION

Services 1 brake.
Replaces: K265

MKT 1308T Meritor 15" T

ITEM	QTY	PART NUMBER	DESCRIPTION
1	2	Not Sold Separately	Brake Shoe Roller
2	2	Not Sold Separately	Anchor Pin
3	1	Not Sold Separately	Spring
4	2	Not Sold Separately	Lock Nut
5	2	Not Sold Separately	Washer
6	2	Not Sold Separately	Lock Ring
7	1	Not Sold Separately	Hold Down Kit

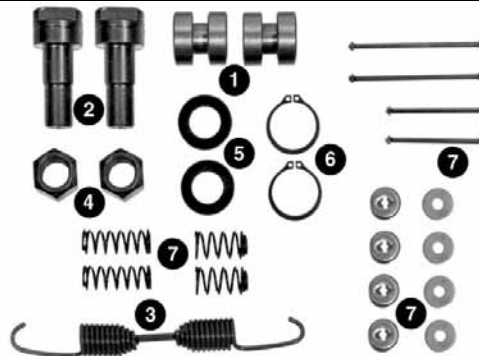

APPLICATION INFORMATION

Front brakes. Services 1 brake.
Replaces: E1308T

BRAKE REPAIR KITS

R507070 Wagner 15" Cam

ITEM	QTY	PART NUMBER	DESCRIPTION		APPLICATION INFORMATION
1	2	R547023	Anchor Pin		Drive axle. Services 1 brake. Replaces: E2713, K132, MK51
2	4	1229-X-1116	Snap Ring		
3	2	R517010	Roller		
4	2	R517011	Roller Pin		
5	1	R567016	Return Spring		
6	4	A-1205-S-1943	Seal		

R507071 Wagner 15" Cam

ITEM	QTY	PART NUMBER	DESCRIPTION		APPLICATION INFORMATION
1	2	R517009	Roller		Front steering axle. Services 1 brake. Replaces: 502A, E2740, HK1535W, K130, L1669, MK49
2	2	R547018	Anchor Pin		
3	2	R547019	Retainer		
4	8	1829-P-198	Washer		
5	4	R547020	Washer		
6	4	R547021	Washer		
7	1	R567014	Return Spring		
8	2	R004961A	Nut		

R507073 Wagner 15" Cam

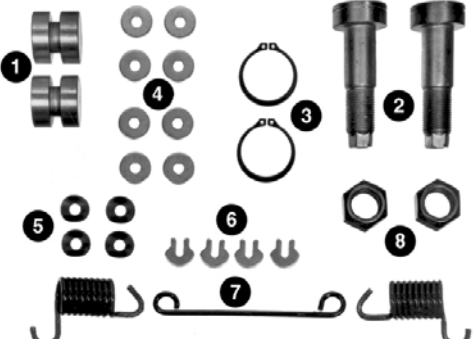
ITEM	QTY	PART NUMBER	DESCRIPTION		APPLICATION INFORMATION
1	2	1199-G-3725	Roller		Front steering axle. Services 1 brake. Replaces: 531A, E3291, HK1540W, K134, MK50, WF1
2	2	R547022	Anchor Pin		
3	2	R547019	Retainer		
4	8	1829-P-198	Washer		
5	4	R547020	Washer		
6	4	R547021	Washer		
7	1	R567015	Return Spring		
8	2	R004961A	Nut		

KIT 9176 Meritor 16" and 16-1/4" T

ITEM	QTY	PART NUMBER	DESCRIPTION		APPLICATION INFORMATION
1	2	1759-Z-26	Anchor Pin		Front steering axles. Use with 3722-U-385 shoe. Shoe anchor pin kit. Services 1 brake.
2	2	1229-U-593	Lockwasher		
3	2	13-X-13	Nut		
4	2	1229-M-221	Washer		
5	1	2258-V-256	Return Spring		
6	8	1829-P-198	Washer		
7	4	1229-N-222	Washer		
8	4	1829-L-194	Washer		
9	2	1779-K-63	Roller		
10	2	1718-N-118	Spring		
11	4	2797-Q-43	Pin		
12	4	NL-25-1	Locknut		

BRAKE REPAIR KITS

KIT 9423 Meritor 16" and 16-1/4" T

ITEM	QTY	PART NUMBER	DESCRIPTION
1	2	1779-K-63	Roller
2	2	1718-N-118	Spring
3	2	2257-M-1001	Hold Down Clip
4	2	S-146	Capscrew
5	2	WA-14	Lockwasher
6	2	N-14	Nut
7	1	2258-V-256	Return Spring
8	2	1759-Z-26	Anchor Pin
9	2	1229-V-1556	Washer
10	2	NL-112-1	Locknut
11	2	1229-M-221	Washer



APPLICATION INFORMATION
Front steering axles. Use with 3722-K-167 shoe. Shoe anchor pin kit. Services 1 brake.

2

KIT 9424 Meritor 16" and 16-1/4" T

ITEM	QTY	PART NUMBER	DESCRIPTION
1	2	1199-G-3725	Roller
2	2	1259-C-263	Anchor Pin
3	1	2258-V-256	Return Spring
4	2	1229-B-2498	Snap Ring
5	2	1229-M-221	Washer
6	2	2257-M-1001	Hold Down Clip



APPLICATION INFORMATION
Front steering axles. Shoe and anchor pin kit for T series brake shoe. Use on 3222-P-1082 shoe. Services 1 brake. Replaces: 66923, E4692, K286, K362, MK53, TA521A

R507081 Bendix 16-1/2" Cam

ITEM	QTY	PART NUMBER	DESCRIPTION
1	2	Not Sold Separately	Roller
2	2	Not Sold Separately	Roller Pin
3	1	Not Sold Separately	Return Spring
4	2	Not Sold Separately	Retainer Spring
5	2	1218-G-85	Return Spring Pin
6	2	Not Sold Separately	Anchor Pin Bushing
7	2	Not Sold Separately	Anchor Pin

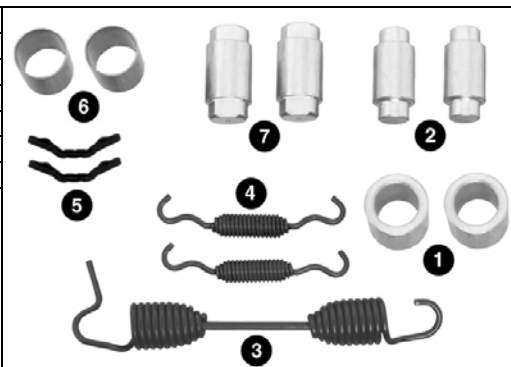

APPLICATION INFORMATION
Drive axle. Ford Cargo. Services 1 brake. Replaces: 104628, E7237, FR1, HK1657B, K299, MK95

R507082 Bendix 16-1/2" Cam

ITEM	QTY	PART NUMBER	DESCRIPTION
1	2	Not Sold Separately	Return Spring
2	4	Not Sold Separately	Retainer Spring
3	4	1218-G-85	Return Spring Pin

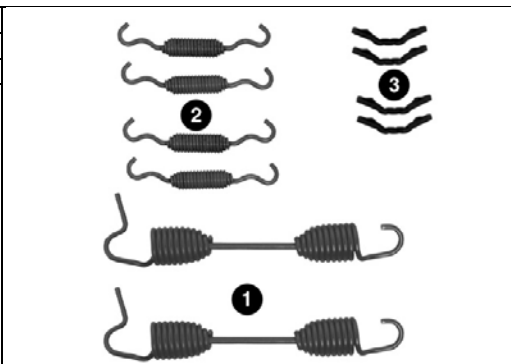

APPLICATION INFORMATION
Drive axle. Ford Cargo. Return spring kit only. Services 2 brakes. Replaces: 104624, E7238, FR1S, HK1657B88

BRAKE REPAIR KITS

MKT 4311EHD Eaton 16-1/2"

ITEM	QTY	PART NUMBER	DESCRIPTION		APPLICATION INFORMATION
1	2	Not Sold Separately	Retainer Spring		With heavy duty return spring Replaces: E4311EHD, MK10, MK99, TA241A, 08-1042, 08-1709, 08-170900, 67319, CO67319, KIT#2, K119, K42, 4311EHD, EK-1HD, HK4311E
2	1	Not Sold Separately	Return Spring		
3	2	Not Sold Separately	Brake Shoe Roller		
4	2	Not Sold Separately	Return Spring Pin		

R507002 Eaton 16-1/2"

ITEM	QTY	PART NUMBER	DESCRIPTION		APPLICATION INFORMATION
1	1	R567006	Return Spring		For standard design fabricated shoes. Single anchor pin. Services 1 brake. Replaces: 1001238, 241A, 241ABULK, 24A, 24ABULK, 4311EHD, 52243, 52243B, 67319, E1887AHD, E1887ASHD, E1887HD, E1887SHD, EK1HD, EKINT, HK4311E, K119, K42, KIT#2, MK10, MK99, TA241A
2	2	R567502	Retainer Spring		
3	2	R517006	Roller		
4	2	R517509	Roller Pin		

R507003 Eaton 16-1/2"

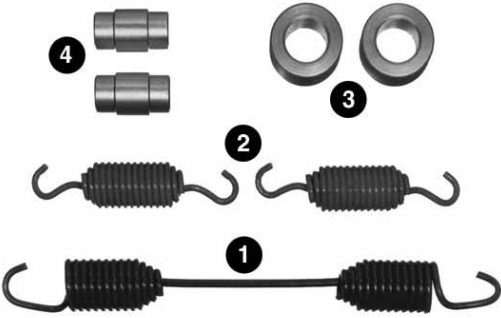
ITEM	QTY	PART NUMBER	DESCRIPTION		APPLICATION INFORMATION
1	1	R567001	Return Spring		For 501 series trailer axle, fabricated shoes. Single anchor pin. Services 1 brake. Replaces: 25A, 53690, E2820, EK3, K110, TA251A
2	2	R567502	Retainer Spring		
3	2	R517006	Roller		
4	2	R517509	Roller Pin		

BRAKE REPAIR KITS

R507077 Eaton 16-1/2" Cam

ITEM	QTY	PART NUMBER	DESCRIPTION		APPLICATION INFORMATION
1	2	R567502	Retainer Spring		
2	1	R567017	Return Spring		
3	2	R517006	Roller		
4	2	R517509	Roller Pin		

Drive axle. For use with "High Mount" brake shoes. Brake shoe has offset spring retainer pin. Used in some Ford applications. Services 1 brake.
Replaces: E3801, HK4311EHM, K316, MK6

2

MKT 4709ES Eaton 16-1/2" ES

ITEM	QTY	PART NUMBER	DESCRIPTION		APPLICATION INFORMATION
1	2	Not Sold Separately	Brake Shoe Roller		
2	2	Not Sold Separately	Roller Retainer		
3	1	Not Sold Separately	Return Spring		
4	2	Not Sold Separately	Retainer Spring		

Can only be used with Eaton "ES" camshafts. Services 1 brake.
Replaces: E4709ES, MK84, K295, ES-1, HK4709E

R507057 Eaton 16-1/2" ES

ITEM	QTY	PART NUMBER	DESCRIPTION		APPLICATION INFORMATION
1	2	R567502	Retainer Spring		
2	1	R567503	Return Spring		
3	2	R517510	Roller		
4	2	1718-Y-103	Roller Retainer		

Drive axle. Can only be used with Eaton "ES" camshafts. Services 1 brake.
Replaces: 5808330, 5808330B, 63A, E5481, E5481A, ES1, HK4709E, K295, MK84, TA63A

R507061 Eaton 16-1/2" ES

ITEM	QTY	PART NUMBER	DESCRIPTION		APPLICATION INFORMATION
1	2	R537005	Anchor Pin		
2	2	R547008	Anchor Pin Bushing		
3	2	2258-Q-615	Retainer Spring		
4	1	R567504	Return Spring		
5	2	2297-T-7222	Brake Shoe Roller		
6	2	1218-G-85	Return Spring Pin		
7	2	1718-Y-103	Roller Retainer		
7	2	1218-G-85	Return Spring Pin		

Trailer axle. Eaton ES for Fruehauf. Services 1 brake.
Replaces: 53321, E8923, EX1, HK4708EF, K309, K309K, K330, TA65A

BRAKE REPAIR KITS

R507062 Eaton 16-1/2" ES

ITEM	QTY	PART NUMBER	DESCRIPTION		APPLICATION INFORMATION
1	2	1259-N-274	Anchor Pin		Drive axle, Trailer axle. Eaton ES for Meritor. Services 1 brake. Replaces: 53319, E8925, EQ1, HK4708EQ, K322, TA67A
2	2	R547008	Anchor Pin Bushing		
3	2	2258-Q-615	Retainer Spring		
4	1	R567504	Return Spring		
5	2	2297-T-7222	Brake Shoe Roller		
6	2	1218-G-85	Return Spring Pin		
7	2	1718-Y-103	Roller Retainer		

R507084 Eaton 16-1/2" ES

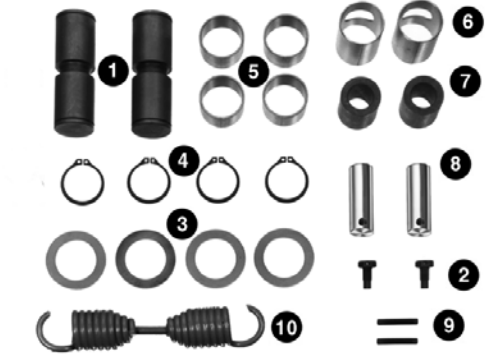
ITEM	QTY	PART NUMBER	DESCRIPTION		APPLICATION INFORMATION
1	2	R547024	Anchor Pin		Drive axle. Severe service brake with cast shoes. Services 1 brake. Replaces: 810213, E9048, K307
2	2	R547025	Lock Screw		
3	4	1229-G-2971	Washer		
4	4	1229-X-1116	Snap Ring		
5	4	R570004	Shoe Bushing		
6	2	1225-G-449	Anchor Pin Bushing		
7	2	R517012	Roller		
8	2	R517013	Roller Pin		
9	2	R517014	Lock Pin		
10	1	R567020	Return Spring		

R507085 Eaton 16-1/2" ES

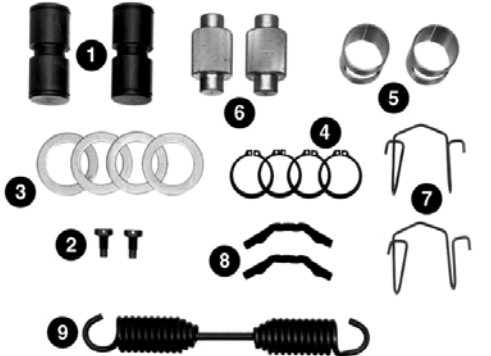
ITEM	QTY	PART NUMBER	DESCRIPTION		APPLICATION INFORMATION
1	2	R547026	Anchor Pin		Drive axle. Severe service brake with fabricated shoes. Services 1 brake. Replaces: 812118, E9052
2	2	R547025	Lock Screw		
3	4	1229-G-2971	Washer		
4	4	1229-X-1116	Snap Ring		
5	2	1225-G-449	Anchor Pin Bushing		
6	2	2297-T-7222	Brake Shoe Roller		
7	2	1718-Y-103	Roller Retainer		
8	2	1218-G-85	Return Spring Pin		
9	1	R567021	Return Spring		

R507064 Eaton 16-1/2" ES-II

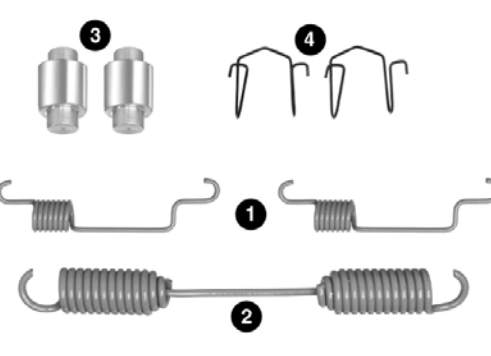
ITEM	QTY	PART NUMBER	DESCRIPTION		APPLICATION INFORMATION
1	2	R567505	Retainer Spring		Drive axle. For use with new "ES-II", No-Tab shoe with retainer spring holes in web. NOTE: Install retainer springs with coil end up. Can only be used with Eaton "ES" camshafts. Services 1 brake. Replaces: 314147, 631A, CO65477, E10244, E10244S, ES2, HK4709E12, K375
2	1	R567503	Return Spring		
3	2	R517510	Roller		
4	2	1718-Y-103	Roller Retainer		

BRAKE REPAIR KITS

R507094

Eaton 16-1/2" ES-II

ITEM	QTY	PART NUMBER	DESCRIPTION	APPLICATION INFORMATION
1	2	R567505	Retainer Spring	<p>Front steering axle. Can only be used with Eaton "ES" camshafts. Services 1 brake.</p> <p>Replaces: 314146, E10760, EF2, HK4719E, HK62XLS, K376</p>
2	2	R567012	Return Spring	
3	2	R517510	Roller	
4	2	1718-Y-103	Roller Retainer	

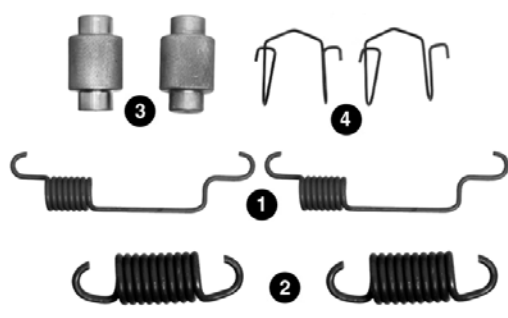

2

MKT 4709ES2

Eaton 16-1/2" ESII

ITEM	QTY	PART NUMBER	DESCRIPTION	APPLICATION INFORMATION
1	2	Not Sold Separately	Brake Shoe Roller	<p>Drive axle. For use with new "ES-II", No-Tab shoe with retainer spring holes in web.</p> <p>NOTE: Install retainer springs with coil end up. Can only be used with Eaton "ES" camshafts. Services 1 brake.</p> <p>Replaces: E4709ES2, CQ65477, 65477, K375, HK4709E-12, ES-2</p>
2	2	Not Sold Separately	Roller Retainer	
3	1	Not Sold Separately	Return Spring	
4	2	Not Sold Separately	Retainer Spring	

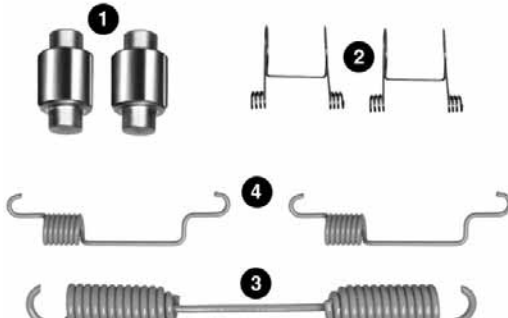

MKT 4515X

Fruehauf 16-1/2" X3 XEM

ITEM	QTY	PART NUMBER	DESCRIPTION	APPLICATION INFORMATION
1	2	Not Sold Separately	Anchor Pin	<p>New style XEM series. Services 1 brake.</p> <p>Replaces: E4515X, 08-1091, 08-109100, 66913, CQ66913, K135, K136, K280, K280A, K309K, K315, K328, K330, 4515X, XK-3, XK-3MPHD, HK4515F-1, HK4515F-3</p>
2	2	Not Sold Separately	Anchor Pin Bushing	
3	2	Not Sold Separately	Retainer Spring	
4	1	Not Sold Separately	Return Spring	
5	2	Not Sold Separately	Brake Shoe Roller	
6	2	Not Sold Separately	Return Spring Pin	
7	2	Not Sold Separately	Roller Retainer	
8	1	Not Sold Separately	Cotter Pin	

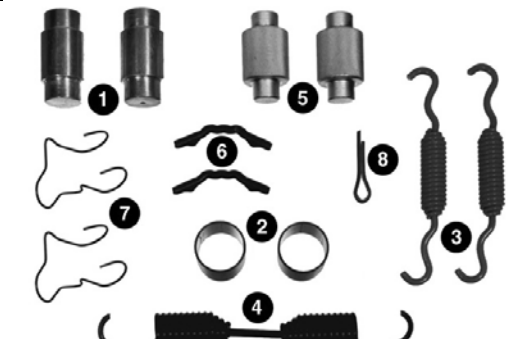

MKT 4515XHD

Fruehauf 16-1/2" X3 XEM

ITEM	QTY	PART NUMBER	DESCRIPTION	APPLICATION INFORMATION
1	2	Not Sold Separately	Anchor Pin	<p>Same as kit R507008 except with heavy duty return spring.</p> <p>Services 1 brake.</p> <p>Replaces: E4515XHD, TA341A, MK42, 08-1713, 08-171300, 66914, CQ66914, KIT#3, K354, 4515XHD, XK-3HD</p>
2	2	Not Sold Separately	Anchor Pin Bushing	
3	2	Not Sold Separately	Retainer Spring	
4	1	Not Sold Separately	Return Spring	
5	2	Not Sold Separately	Brake Shoe Roller	
6	2	Not Sold Separately	Return Spring Pin	
7	2	Not Sold Separately	Roller Retainer	
8	1	Not Sold Separately	Cotter Pin	

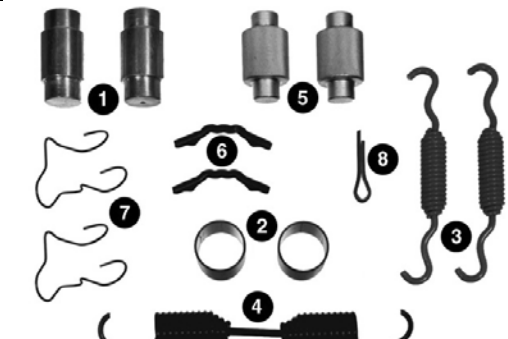

BRAKE REPAIR KITS

R507006 Fruehauf (Propar) 16-1/2"

ITEM	QTY	PART NUMBER	DESCRIPTION
1	2	R537004	Anchor Pin
2	1	2258-U-619	Return Spring
3	2	2297-T-7222	Brake Shoe Roller
4	2	R527002	Roller Retainer
5	2	1218-G-85	Return Spring Pin
6	2	2258-Q-615	Retainer Spring
7	2	1199-E-1695	Drive Pin
8	2	1225-S-1267	Bushing



APPLICATION INFORMATION

Trailer axle. Old style XEM series with shoes drilled for retainer springs. Services 1 brake.
Replaces: 311A, 52246, 52246B, E4880, E4880S, HK4515F57, K118, K127, K76, XK1

R507007 Fruehauf (Propar) 16-1/2"

ITEM	QTY	PART NUMBER	DESCRIPTION
1	2	R537004	Anchor Pin
2	1	2258-W-803	Return Spring
3	2	2297-T-7222	Brake Shoe Roller
4	2	R527002	Roller Retainer
5	2	1218-G-85	Return Spring Pin
6	2	2258-Q-615	Retainer Spring
7	2	1199-E-1695	Drive Pin
8	2	1225-S-1267	Bushing



APPLICATION INFORMATION

Trailer axle. Same as kit R507006 except with heavy duty return spring. Services 1 brake.
Replaces: E4880HD, E4880SHD, HK4515F58, K135, MK41, XK1HD

R507008 Fruehauf (Propar) 16-1/2"

ITEM	QTY	PART NUMBER	DESCRIPTION
1	2	R537005	Anchor Pin
2	1	2258-U-619	Return Spring
3	2	2297-T-7222	Brake Shoe Roller
4	2	1718-Y-103	Roller Retainer
5	2	2258-Q-615	Retainer Spring
6	2	1218-G-85	Return Spring Pin
7	2	1225-S-1267	Bushing
8	1	R001559	Cotter Pin



APPLICATION INFORMATION

Trailer axle. New style XEM series. Services 1 brake.
Replaces: 341A, 341ABULK, 4515X, 52247, 52247B, 66913, E3710, E3710S, HK4515F1, HK4515F3, K135, K136, K280, K280A, K309K, K315, K328, K330, K354, KIT#3, XK3

R507010 Fruehauf (Propar) 16-1/2"

ITEM	QTY	PART NUMBER	DESCRIPTION
1	2	R537005	Anchor Pin
2	1	2258-W-803	Return Spring
3	2	2297-T-7222	Brake Shoe Roller
4	2	1718-Y-103	Roller Retainer
5	2	2258-Q-615	Retainer Spring
6	2	1225-S-1267	Bushing
7	2	1218-G-85	Return Spring Pin
8	1	R001559	Cotter Pin



APPLICATION INFORMATION

Trailer axle. Same as kit R507008 except with heavy duty return spring. Services 1 brake.
Replaces: 34A, 34ABULK, 4515XHD, 66914, E3710HD, E3710SHD, K136, K354, K58, MK42, TA341A, XK3HD

BRAKE REPAIR KITS

R507011 Fruehauf (Propar) 16-1/2"

ITEM	QTY	PART NUMBER	DESCRIPTION		APPLICATION INFORMATION
1	2	1259-N-170	Anchor Pin		<p>Trailer axle. For fabricated shoes with offset lock. Old style spiders drilled for drive pin. Services 1 brake.</p> <p>Replaces: 171A, 18A, 52240, 52240B, 67316, E2121, FK1, K266, K43, K62, TA18A</p>
2	1	2258-P-354	Return Spring		
3	2	2297-T-7222	Brake Shoe Roller		
4	2	R527002	Roller Retainer		
5	2	1199-E-1695	Drive Pin		
6	2	1225-S-1267	Bushing		
7	2	1218-G-85	Return Spring Pin		

2

R507012 Fruehauf (Propar) 16-1/2"

ITEM	QTY	PART NUMBER	DESCRIPTION		APPLICATION INFORMATION
1	2	1259-N-170	Anchor Pin		<p>Trailer axle. Same as kit R507011 except with heavy duty return spring. Services 1 brake.</p> <p>Replaces: E2121HD, FK1HD, K69, MK8</p>
2	1	2258-Z-416	Return Spring		
3	2	2297-T-7222	Brake Shoe Roller		
4	2	R527002	Roller Retainer		
5	2	1199-E-1695	Drive Pin		
6	2	1225-S-1267	Bushing		
7	2	1218-G-85	Return Spring Pin		

R507013 Fruehauf (Propar) 16-1/2"

ITEM	QTY	PART NUMBER	DESCRIPTION		APPLICATION INFORMATION
1	2	1259-N-170	Anchor Pin		<p>Trailer axle. Early model brake. Services 1 brake.</p> <p>Replaces: 52241, 67434, FK2, FK2HD, HK4515F56, K58, KIT-5, KIT5</p>
2	1	2258-P-354	Return Spring		
3	2	2297-T-7222	Brake Shoe Roller		
4	2	1218-G-85	Return Spring Pin		
5	2	1718-Y-103	Roller Retainer		
6	2	1199-E-1695	Drive Pin		

MKT 4515Q Intraxx and Meritor Q, Q Plus and Spicer XLII 16-1/2"

ITEM	QTY	PART NUMBER	DESCRIPTION		APPLICATION INFORMATION
1	2	Not Sold Separately	Anchor Pin		<p>Drive axle and trailer axle. Services multiple applications, except those on front heavy axles. For HD version see MKT 4515QHD. Services 1 brake.</p> <p>Replaces: E4515Q, 66861, MK39, 08-1092, 08-1088, 08-108800, 08-108875, 08-109200, 08-1702, 08-170200, CQ66861, S21183, K117, K128K, K306, K339, K70, QK-1, QK-1MPHD, HK4515Q-1, HK4515Q-14, HK4515Q-3</p>
2	2	Not Sold Separately	Anchor Pin Bushing		
3	2	Not Sold Separately	Retainer Spring		
4	1	Not Sold Separately	Return Spring		
5	2	Not Sold Separately	Brake Shoe Roller		
6	2	Not Sold Separately	Return Spring Pin		
7	2	Not Sold Separately	Roller Retainer		

BRAKE REPAIR KITS

MKT 4515QHD Intraxx and Meritor Q, Q Plus and Spicer XLII 16-1/2"

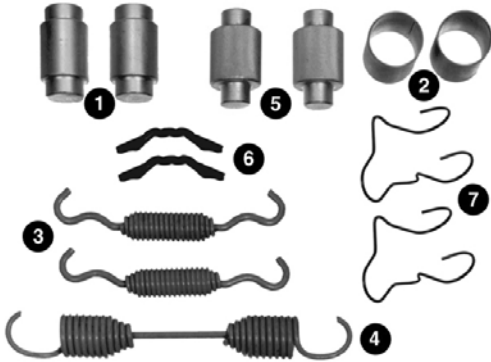
ITEM	QTY	PART NUMBER	DESCRIPTION		APPLICATION INFORMATION
1	2	Not Sold Separately	Anchor Pin		<p>Drive axle and trailer axle. Services multiple applications. With heavy duty return spring. Services 1 brake. Replaces: E4515QHD, KIT#1, MK72, 29-1AR, TA291A, TA64A, 08-1132, 08-1703, 08-108830, 08-113200, 08-170300, 66867, CQ66867, S23752, K128, K128A, HK4515Q-34</p>
2	2	Not Sold Separately	Anchor Pin Bushing		
3	2	Not Sold Separately	Return Spring		
4	1	Not Sold Separately	Return Spring Pin		
5	2	Not Sold Separately	Brake Shoe Roller		
6	2	Not Sold Separately	Return Spring Pin		
7	2	Not Sold Separately	Roller Retainer		

MKT 4515QMB Intraxx and Meritor Q, Q Plus and Spicer XLII 16-1/2"

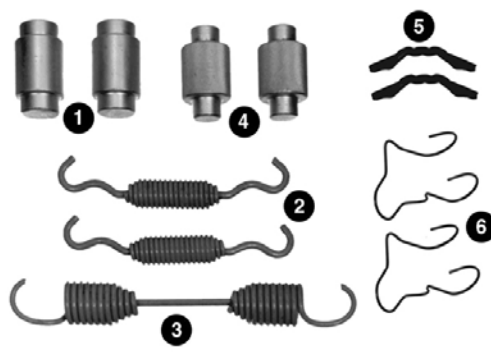
ITEM	QTY	PART NUMBER	DESCRIPTION		APPLICATION INFORMATION
1	2	Not Sold Separately	Anchor Pin		<p>Same as MKT 4515Q less bushings. Services all Q brake sizes, including Fruehauf, except those on front steering axles. Services 1 brake. Replaces: E4515QMB, QK-8, 4515/4707QM, 4515/4707QMB</p>
2	2	Not Sold Separately	Return Spring		
3	1	Not Sold Separately	Return Spring		
4	2	Not Sold Separately	Brake Shoe Roller		
5	2	Not Sold Separately	Return Spring Pin		
6	2	Not Sold Separately	Roller Retainer		

MKT 4515QMBHD Intraxx and Meritor Q, Q Plus and Spicer XLII 16-1/2"

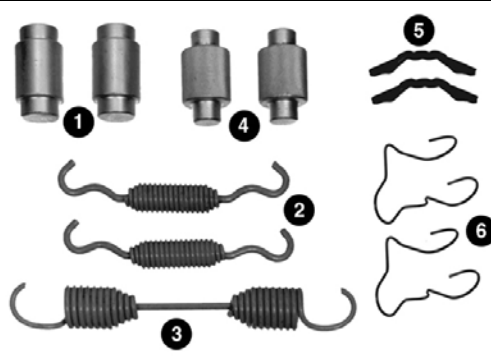
ITEM	QTY	PART NUMBER	DESCRIPTION		APPLICATION INFORMATION
1	2	Not Sold Separately	Anchor Pin		<p>Same as MKT 4515QMB except includes heavy duty return spring. Services all Q brake sizes, including Fruehauf, except those on front steering axles. Services 1 brake. Replaces: E4515QMBHD, QK-1A, QK-8HD</p>
2	2	Not Sold Separately	Return Spring		
3	1	Not Sold Separately	Return Spring		
4	2	Not Sold Separately	Brake Shoe Roller		
5	2	Not Sold Separately	Return Spring Pin		
6	2	Not Sold Separately	Roller Retainer		

R507069 Mack 16-1/2" Cam

ITEM	QTY	PART NUMBER	DESCRIPTION		APPLICATION INFORMATION
1	2	R547029	Wear Plate		<p>Drive axle. Services 1 brake. Replaces: E2676, MK55</p>
2	1	R567023	Return Spring		
3	2	R547030	Anchor Pin		
4	4	R547031	Seal		
5	4	R547032	Seal Retainer		
6	4	1229-D-2942	Snap Ring		
7	4	R570005	Bushing		

BRAKE REPAIR KITS

KIT 8846HD Meritor 16-1/2" Cast Plus

ITEM	QTY	PART NUMBER	DESCRIPTION	APPLICATION INFORMATION
1	2	1259-K-1181	Anchor Pin	Services 1 brake. Standard roller.
2	2	1225-U-827	Bushing	
3	2	26-X-1030	Set Screw	
4	2	LW-1912	Lockwire	
5	4	1229-B-1848	Washer	
6	4	1229-D-2942	Snap Ring	
7	1	2258-Y-1273	Return Spring	
8	2	2297-Q-8233	Roller	

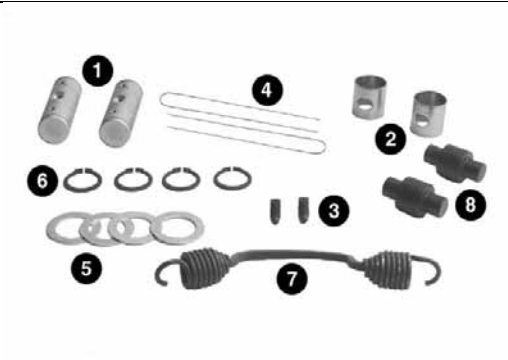

KIT 8846HD1X Meritor 16-1/2" Cast Plus

ITEM	QTY	PART NUMBER	DESCRIPTION	APPLICATION INFORMATION
1	2	1259-K-1181	Anchor Pin	Services 1 brake. 1X oversized roller.
2	2	1225-U-827	Bushing	
3	2	26-X-1030	Set Screw	
4	2	LW-1912	Lockwire	
5	4	1229-B-1848	Washer	
6	4	1229-D-2942	Snap Ring	
7	1	2258-T-1372	Return Spring	
8	2	2297-S-8235	Brake Shoe Roller	

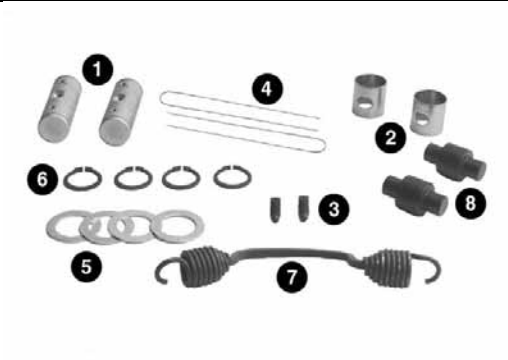

KIT 8846HD2X Meritor 16-1/2" Cast Plus

ITEM	QTY	PART NUMBER	DESCRIPTION	APPLICATION INFORMATION
1	2	1259-K-1181	Anchor Pin	Services 1 brake. 2X oversized roller.
2	2	1225-U-827	Bushing	
3	2	26-X-1030	Set Screw	
4	2	LW-1912	Lockwire	
5	4	1229-B-1848	Washer	
6	4	1229-D-2942	Snap Ring	
7	1	2258-T-1372	Return Spring	
8	2	2297-R-8234	Brake Shoe Roller	

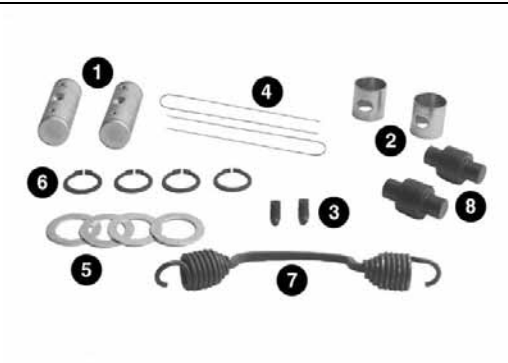

KIT 8846HD3X Meritor 16-1/2" Cast Plus

ITEM	QTY	PART NUMBER	DESCRIPTION	APPLICATION INFORMATION
1	2	1259-K-1181	Anchor Pin	Services 1 brake. 3X oversized roller.
2	2	1225-U-827	Bushing	
3	2	26-X-1030	Set Screw	
4	2	LW-1912	Lockwire	
5	4	1229-B-1848	Washer	
6	4	1229-D-2942	Snap Ring	
7	1	2258-T-1372	Return Spring	
8	2	2297-T-8236	Brake Shoe Roller	

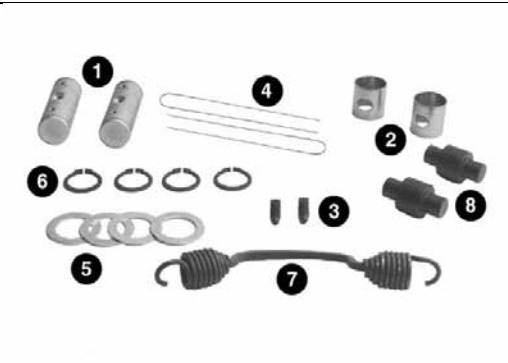

BRAKE REPAIR KITS

KIT 8926HD

Meritor 16-1/2" Cast Plus

ITEM	QTY	PART NUMBER	DESCRIPTION		APPLICATION INFORMATION
1	2	1259-K-1181	Anchor Pin		Services 1 brake.
2	2	1225-U-827	Bushing		
3	2	26-X-1030	Set Screw		
4	2	LW-1912	Lockwire		
5	4	1229-B-1848	Washer		
6	4	1229-D-2942	Snap Ring		
7	1	2258-Y-1273	Return Spring		
8	2	2297-Q-8233	Roller		

KIT 9005

Meritor 16-1/2" P

ITEM	QTY	PART NUMBER	DESCRIPTION		APPLICATION INFORMATION
1	2	1225-U-827	Bushing		Drive axle, Trailer axle. P brakes on truck, tractor and trailer axles with fab shoes. Services 1 brake. Replaces: MK74
2	2	1259-Q-251	Anchor Pin		
3	2	2297-T-7222	Brake Shoe Roller		
4	1	2258-P-354	Return Spring		
5	2	S-266D	Capscrew		
6	4	5-X-640	Anchor Pin Felt		
7	4	1205-K-193	Felt Retainer		
8	4	1229-X-1116	Snap Ring		
9	2	1218-G-85	Return Spring Pin		
10	2	1718-Y-103	Roller Retainer		

KIT 9017N

Meritor 16-1/2" P

ITEM	QTY	PART NUMBER	DESCRIPTION		APPLICATION INFORMATION
1	2	1259-Q-251	Anchor Pin		Drive axle, Trailer axle. P brakes on truck, tractor and trailer axles with fab shoes and non-bushed spiders. Services 1 brake.
2	4	A-1205-S-1943	Seal		
3	4	1229-X-1116	Snap Ring		
4	2	S-265D	Capscrew		
5	1	2258-P-354	Return Spring		
6	2	2297-T-7222	Brake Shoe Roller		
7	2	1718-Y-103	Roller Retainer		
8	2	1218-G-85	Return Spring Pin		

KIT 9081

Meritor 16-1/2" P

ITEM	QTY	PART NUMBER	DESCRIPTION		APPLICATION INFORMATION
1	4	1229-X-1116	Snap Ring		Drive axle. Cast P series brake shoes. Services 1 brake.
2	4	5-X-640	Anchor Pin Felt		
3	4	1205-K-193	Felt Retainer		
4	2	1199-U-3765	Roller		
5	1	2258-R-590	Return Spring		
6	2	1225-U-827	Bushing		
7	2	1218-C-107	RETAINING CLIP		
8	2	1259-R-252	Anchor Pin		

BRAKE REPAIR KITS

MKT 4515P Meritor 16-1/2" P

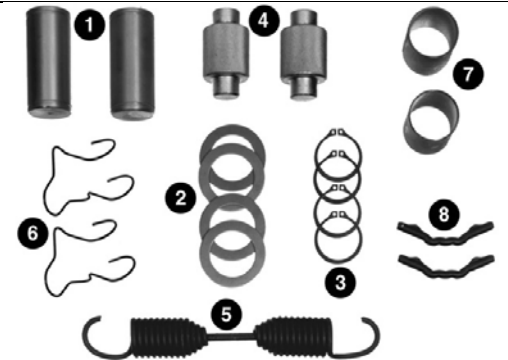
ITEM	QTY	PART NUMBER	DESCRIPTION		APPLICATION INFORMATION P brakes on truck, tractor and trailer axles with fab shoes. Contains phosphate coated anchor pins. For HD version see MKT 4515PHD. Services 1 brake. Replaces: E4515P, MK7, 08-1003, 08-100300, 08-1004, 08-100400, 08-1036, 08-103600, 67317, CQ67317, K60, K75, K9001, TK-4MPHD, HK4515P, HK4515P-1
1	2	Not Sold Separately	Anchor Pin		
2	4	Not Sold Separately	Washer		
3	4	Not Sold Separately	Lock Ring		
4	2	Not Sold Separately	Brake Shoe Roller		
5	1	Not Sold Separately	Return Spring		
6	2	Not Sold Separately	Roller Retainer		
7	2	Not Sold Separately	Anchor Pin Bushing		
8	2	Not Sold Separately	Return Spring Pin		

2

MKT 4515PHD Meritor 16-1/2" P

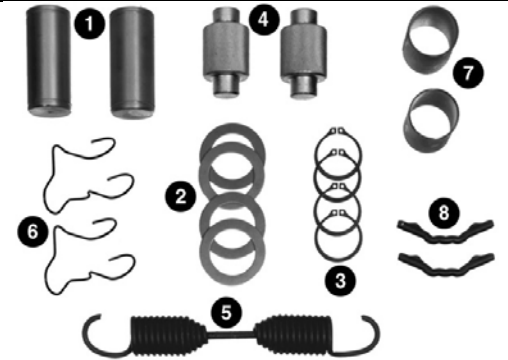
ITEM	QTY	PART NUMBER	DESCRIPTION		APPLICATION INFORMATION P brakes on truck, tractor and trailer axles with fab shoes. Includes heavy duty return spring. Contains phosphate coated anchor pins. Services 1 brake. Replaces: E4515PHD
1	2	Not Sold Separately	Anchor Pin		
2	4	Not Sold Separately	Washer		
3	4	Not Sold Separately	Lock Ring		
4	2	Not Sold Separately	Brake Shoe Roller		
5	1	Not Sold Separately	Return Spring		
6	2	Not Sold Separately	Roller Retainer		
7	2	Not Sold Separately	Anchor Pin Bushing		
8	2	Not Sold Separately	Return Spring Pin		

R509000 Meritor 16-1/2" P

ITEM	QTY	PART NUMBER	DESCRIPTION		APPLICATION INFORMATION Drive axle, Trailer axle. P brakes on truck, tractor and trailer axles with fab shoes. Contains phosphate coated anchor pins. For HD version see R509001. Services 1 brake. Replaces: 142A, 143A, 143ABULK, 163A, 164A, 164ABULK, 52236B, 52238, 52238B, 66906, 67315, 67317, BK103, E1816, E1816S, K58, K59, K60, K75, KIT4S, M16LK103X, MK7, TK4, TK4MPHD
1	2	1259-M-1131	Anchor Pin		
2	1	2258-P-354	Return Spring		
3	2	2297-T-7222	Brake Shoe Roller		
4	2	R547008	Anchor Pin Bushing		
5	2	1218-G-85	Return Spring Pin		
6	2	1718-Y-103	Roller Retainer		
7	4	1229-D-2942	Snap Ring		
8	4	1229-B-1848	Washer		

R509001 Meritor 16-1/2" P

ITEM	QTY	PART NUMBER	DESCRIPTION		APPLICATION INFORMATION Drive axle, Trailer axle. Same as kit R509000, but with heavy duty return spring. Services 1 brake. Replaces: 142A, 144A, 144ABULK, 14A, 161A, 16ABULK, 52237B, 52239, 52239B, 66735, E1816HD, E1816SHD, K109, K116, K45, KIT4SHD, M16LK103X, MK2, TA144A, TA14A, TA161A, TK4HD, TK4MPHD
1	2	1259-M-1131	Anchor Pin		
2	1	2258-Z-416	Return Spring		
3	2	2297-T-7222	Brake Shoe Roller		
4	2	R547008	Anchor Pin Bushing		
5	2	1218-G-85	Return Spring Pin		
6	2	1718-Y-103	Roller Retainer		
7	4	1229-D-2942	Snap Ring		
8	4	1229-B-1848	Washer		

BRAKE REPAIR KITS

R509002 Meritor 16-1/2" P

ITEM	QTY	PART NUMBER	DESCRIPTION
1	2	1259-P-1134	Anchor Pin
2	1	2258-P-354	Return Spring
3	2	2297-T-7222	Brake Shoe Roller
4	2	R547008	Anchor Pin Bushing
5	2	1218-G-85	Return Spring Pin
6	2	1718-Y-103	Roller Retainer
7	4	1229-D-2942	Snap Ring
8	4	1229-B-1848	Washer



APPLICATION INFORMATION
 Drive axle, Trailer axle. Same as R509000, but with chrome plated anchor pins. Services 1 brake.
 Replaces: 161A, 164A, 164ABULK, 16A, 16ABULK, 52236, 52236B, 52237, 52237B, 67390, K115, KIT4, KIT4A, KIT4S, KIT4SHD, MK3, TA16A, TA23A, TFINT, TK4MPHD

R509004 Meritor 16-1/2" P

ITEM	QTY	PART NUMBER	DESCRIPTION
1	2	1259-N-1132	Anchor Pin
2	1	2258-P-354	Return Spring
3	2	R547008	Anchor Pin Bushing
4	4	1225-F-266	Bushing
5	2	1718-Y-103	Roller Retainer
6	2	2297-T-7222	Brake Shoe Roller
7	4	1229-D-2942	Snap Ring
8	4	1229-B-1848	Washer

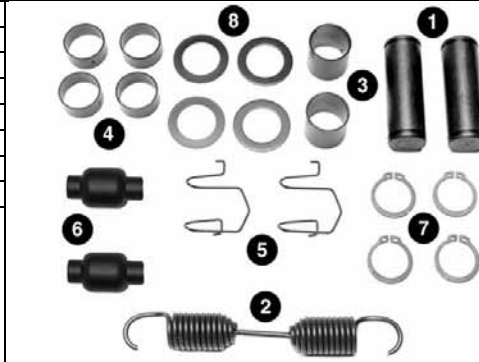

APPLICATION INFORMATION
 Drive axle, Trailer axle. Heavy duty P brake with cast or heavy duty bushed fabricated shoes. Services 1 brake.
 Replaces: TA192A

R509010 Meritor 16-1/2" P

ITEM	QTY	PART NUMBER	DESCRIPTION
1	2	1259-M-1131	Anchor Pin
2	1	2258-P-354	Return Spring
3	2	2297-T-7222	Brake Shoe Roller
4	2	1218-G-85	Return Spring Pin
5	2	1718-Y-103	Roller Retainer
6	4	1229-D-2942	Snap Ring
7	4	1229-B-1848	Washer



APPLICATION INFORMATION
 Drive axle, Trailer axle. Same as kit R509000 less anchor pin bushings. Services 1 brake.

R509011 Meritor 16-1/2" P

ITEM	QTY	PART NUMBER	DESCRIPTION
1	2	1259-M-1131	Anchor Pin
2	1	2258-P-354	Return Spring
3	4	1229-D-2942	Snap Ring
4	2	R547008	Anchor Pin Bushing
5	4	1229-B-1848	Washer



APPLICATION INFORMATION
 Drive axle, Trailer axle. For use on truck, tractor and trailer P series brakes. Services 1 brake.

BRAKE REPAIR KITS

R509015 Meritor 16-1/2" P

ITEM	QTY	PART NUMBER	DESCRIPTION		APPLICATION INFORMATION
1	2	1259-M-1131	Anchor Pin		Drive axle, Trailer axle. P series brakes on trucks, tractors and trailers with fabricated steel shoes. Services 1 brake.
2	4	1229-D-2942	Snap Ring		
3	4	1229-B-1848	Washer		

2

R509063 Meritor 16-1/2" P

ITEM	QTY	PART NUMBER	DESCRIPTION		APPLICATION INFORMATION
1	2	1259-P-1134	Anchor Pin		Drive axle, Trailer axle. Same as kit R509001 except chrome plated anchor pins. Services 1 brake. Replaces: 151A, K44, KIT4HD, TFINT, TK4MPHD
2	1	2258-Z-416	Return Spring		
3	2	2297-T-7222	Brake Shoe Roller		
4	2	R547008	Anchor Pin Bushing		
5	2	1218-G-85	Return Spring Pin		
6	2	1718-Y-103	Roller Retainer		
7	4	1229-D-2942	Snap Ring		
8	4	1229-B-1848	Washer		

R509150 Meritor 16-1/2" P

ITEM	QTY	PART NUMBER	DESCRIPTION		APPLICATION INFORMATION
1	2	1259-M-1131	Anchor Pin		For use on FL-931 front axles with fabricated steel shoes with relocated return springs. Services 1 brake.
2	1	2258-G-527	Return Spring		
3	2	2297-T-7222	Brake Shoe Roller		
4	2	R547008	Anchor Pin Bushing		
5	2	1218-G-85	Return Spring Pin		
6	2	1718-Y-103	Roller Retainer		
7	4	1229-D-2942	Snap Ring		
8	4	1229-B-1848	Washer		

R509406 Meritor 16-1/2" P

ITEM	QTY	PART NUMBER	DESCRIPTION		APPLICATION INFORMATION
1	2	1259-N-1132	Anchor Pin		Drive axle, Trailer axle. Mack P series heavy duty fabricated shoe with bushed anchor pins. Services 1 brake. Replaces: 67356, E2675HD, K77, MK1, MK54
2	1	2258-Z-416	Return Spring		
3	2	1199-A-3719	Roller		
4	2	R547008	Anchor Pin Bushing		
5	2	1218-G-85	Return Spring Pin		
6	4	1229-D-2942	Snap Ring		
7	4	1229-B-1848	Washer		

BRAKE REPAIR KITS

R509409 Meritor 16-1/2" P

ITEM	QTY	PART NUMBER	DESCRIPTION		APPLICATION INFORMATION
1	2	1259-N-1132	Anchor Pin		Drive axle, Trailer axle. Heavy duty 16-1/2" P brake and heavy duty return spring. Services 1 brake. Replaces: E1607HD, K46, K61, M16LK104X, MK56, TK7HD
2	1	2258-Z-416	Return Spring		
3	2	2297-T-7222	Brake Shoe Roller		
4	2	1218-G-85	Return Spring Pin		
5	2	1718-Y-103	Roller Retainer		
6	4	1229-D-2942	Snap Ring		
7	4	1229-B-1848	Washer		

KIT 8000 Meritor 16-1/2" Q

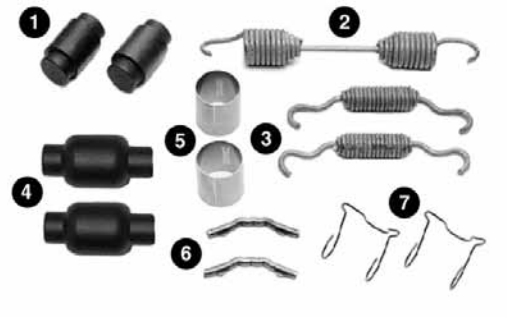
ITEM	QTY	PART NUMBER	DESCRIPTION		APPLICATION INFORMATION
4	2	2297-T-7222	Brake Shoe Roller		Drive axle, Trailer axle. Services all Q brake sizes, incl. Fruehauf, except those on front steering axles. For H.D. version see KIT 8000HD. Services 1 brake. Replaces: 28A, 52245, 66861, E2769, E2769HD, E2769SR, HK4515Q1, HK4515Q14, HK4515Q3, K128K, K339, K70, MK39, QK1MPHD, S21183
1	2	1259-N-274	Anchor Pin		
2	1	2258-U-619	Return Spring		
3	2	2258-Q-615	Retainer Spring		
5	2	1225-B-496	Anchor Pin Bushing		
6	2	1218-G-85	Return Spring Pin		
7	2	3105-B-210	Roller Retainer		

KIT 8000MB Meritor 16-1/2" Q

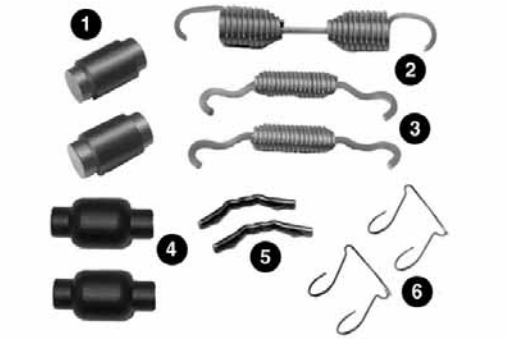
ITEM	QTY	PART NUMBER	DESCRIPTION		APPLICATION INFORMATION
1	2	1259-N-274	Anchor Pin		Drive axle, Trailer axle. Same as KIT 8000 less bushings. Services all Q brake sizes, including Fruehauf, except those on front steering axles. Services 1 brake. Replaces: 45154707QM, HK4515Q81, HK4515Q814, K321
2	1	2258-U-619	Return Spring		
3	2	2258-Q-615	Retainer Spring		
4	2	2297-T-7222	Brake Shoe Roller		
5	2	1218-G-85	Return Spring Pin		
6	2	3105-B-210	Roller Retainer		

KIT 8000MBHD Meritor 16-1/2" Q

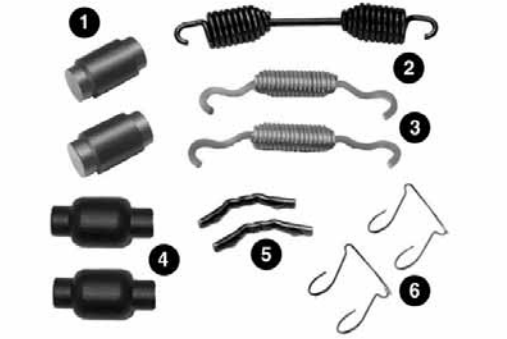
ITEM	QTY	PART NUMBER	DESCRIPTION		APPLICATION INFORMATION
1	2	1259-N-274	Anchor Pin		Drive axle, Trailer axle. Same as KIT 8000 but with heavy duty return spring and less bushings. Services all Q brake sizes, incl. Fruehauf, except those on front steering axles. Services 1 brake. Replaces: E6996SHDR, E6999SHDR, HK4515Q83, HK4515Q834, K128A, QK1A, QK2HD
2	1	2258-W-803	Return Spring		
3	2	2258-Q-615	Retainer Spring		
4	2	2297-T-7222	Brake Shoe Roller		
5	2	1218-G-85	Return Spring Pin		
6	2	3105-B-210	Roller Retainer		

BRAKE REPAIR KITS

KIT 8002SS Meritor 16-1/2" Q

ITEM	QTY	PART NUMBER	DESCRIPTION	APPLICATION INFORMATION
1	2	2258-Q-615	Retainer Spring	Drive axle , Trailer axle. Services all Q brake sizes including Fruehauf, except those on front steering axles. Services 1 brake.
2	1	2258-U-619	Return Spring	

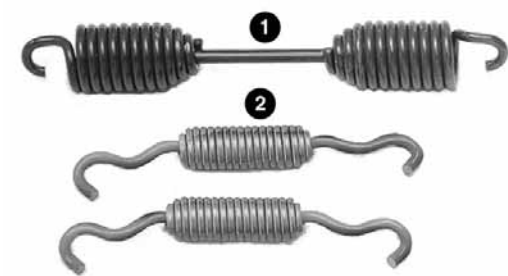

2

KIT 8003 Meritor 16-1/2" Q

ITEM	QTY	PART NUMBER	DESCRIPTION	APPLICATION INFORMATION
1	2	1259-N-274	Anchor Pin	Drive axle , Trailer axle. Services all Q brake sizes including Fruehauf, except those on front steering axles. Does not include roller, retainer or spring pin. Services 1 brake.
2	1	2258-U-619	Return Spring	
3	2	2258-Q-615	Retainer Spring	
4	2	1225-B-496	Anchor Pin Bushing	

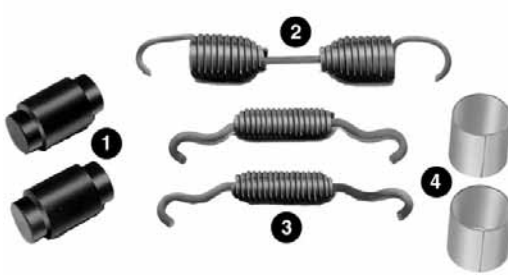

KIT 8014 Meritor 16-1/2" Q

ITEM	QTY	PART NUMBER	DESCRIPTION	APPLICATION INFORMATION
1	1	2258-U-619	Return Spring	Drive axle , Trailer axle. Services all Q brake sizes including Fruehauf, except those on front steering axles. Does not include anchor pin or anchor pin bushings. Services 1 brake. Replaces: HK4515Q881, HK4515Q8814, K125, K303
2	2	2258-Q-615	Retainer Spring	
3	2	2297-T-7222	Brake Shoe Roller	
4	2	1218-G-85	Return Spring Pin	
5	2	3105-B-210	Roller Retainer	

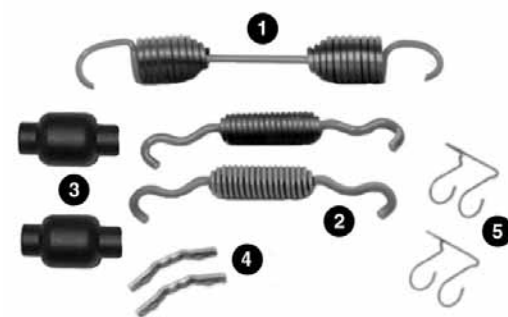

KIT 8026HD Meritor 16-1/2" Q

ITEM	QTY	PART NUMBER	DESCRIPTION	APPLICATION INFORMATION
1	2	1225-B-496	Anchor Pin Bushing	Contains heavy duty anchor pins, retaining springs, and return springs. Services 1 brake. For Mack. Replaces: E5086, HK1657M50, K293, MK2, MK93, TA82A
2	2	1259-V-308	Anchor Pin	
3	1	2258-W-803	Return Spring	
4	2	2258-X-804	Retainer Spring	
5	2	2247-X-128	Roller	
6	2	3105-B-210	Roller Retainer	
7	2	1218-G-85	Return Spring Pin	
8	2	19-X-143	Retainer Spring Pin	
9	2	1229-G-1099	Snap Ring	



BRAKE REPAIR KITS

KIT 8027 Meritor 16-1/2" Q

ITEM	QTY	PART NUMBER	DESCRIPTION		APPLICATION INFORMATION
1	2	2258-Q-615	Retainer Spring		Front steering axles. Services 1 brake. Replaces: TA80A
2	1	2258-S-643	Return Spring		
3	2	1225-B-496	Anchor Pin Bushing		
4	2	1259-N-274	Anchor Pin		

KIT 8037 Meritor 16-1/2" Q

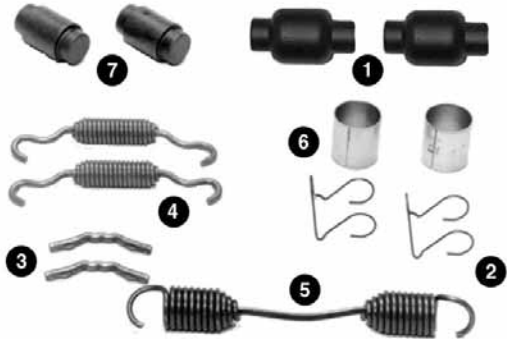
ITEM	QTY	PART NUMBER	DESCRIPTION		APPLICATION INFORMATION
1	2	2297-T-7222	Brake Shoe Roller		Front steering axles. Services Q brakes of front steering axles. Services 1 brake. Replaces: E9070, HK1657QFL, K366, MF3
2	2	3105-B-210	Roller Retainer		
3	2	1218-G-85	Return Spring Pin		
4	2	2258-Q-615	Retainer Spring		
5	1	2258-S-643	Return Spring		
6	2	1225-B-496	Anchor Pin Bushing		
7	2	1259-N-274	Anchor Pin		

KIT 8080 Meritor 16-1/2" Q

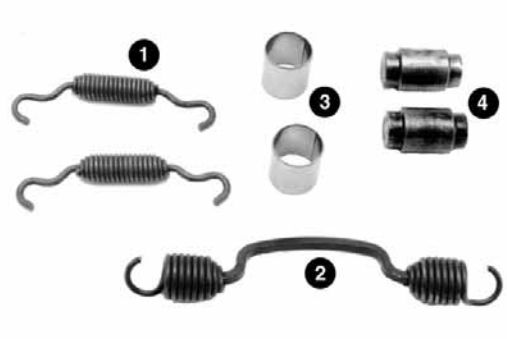
ITEM	QTY	PART NUMBER	DESCRIPTION		APPLICATION INFORMATION
1	2	2258-Q-615	Retainer Spring		Front steering axles. Services old clipped and hammerclaw cams on steering axles and relocated return spring hole shoes. Services 1 brake.
2	1	2258-Y-1273	Return Spring		
3	2	1259-N-274	Anchor Pin		
4	2	1225-B-496	Anchor Pin Bushing		

KIT 8081 Meritor 16-1/2" Q

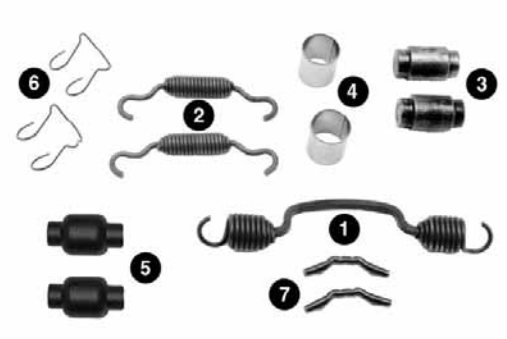
ITEM	QTY	PART NUMBER	DESCRIPTION		APPLICATION INFORMATION
1	1	2258-Y-1273	Return Spring		Front steering axles. Same as KIT 8080 except has rollers, retainers and spring pins. Services 1 brake. Replaces: E3858, E9644, HK1657QM, HK4524QM, K292, MK92
2	2	2258-Q-615	Retainer Spring		
3	2	1259-N-274	Anchor Pin		
4	2	1225-B-496	Anchor Pin Bushing		
5	2	2297-T-7222	Brake Shoe Roller		
6	2	3105-B-210	Roller Retainer		
7	2	1218-G-85	Return Spring Pin		

BRAKE REPAIR KITS

R507087 Meritor 16-1/2" Q

ITEM	QTY	PART NUMBER	DESCRIPTION		APPLICATION INFORMATION
1	2	R547028	Anchor Pin		Trailer axle. Special offset anchor pin allows use of Meritor "Q" brake shoes on Fruehauf "Pro-Par" axles. Services 1 brake. Replaces: E9142, K326
2	2	1225-A-443	Anchor Pin Bushing		
3	2	1218-G-85	Return Spring Pin		
4	2	1199-E-1695	Drive Pin		
5	1	R001559	Cotter Pin		
6	2	2297-T-7222	Brake Shoe Roller		
7	2	1718-Y-103	Roller Retainer		
8	1	2258-U-619	Return Spring		
9	2	2258-Q-615	Retainer Spring		

2

KIT 8844HD Meritor 16-1/2" Q Plus

ITEM	QTY	PART NUMBER	DESCRIPTION		APPLICATION INFORMATION
1	2	1225-B-496	Anchor Pin Bushing		Use with A-3222-X-2208 Mack Q Plus heavy duty shoe. Services 1 brake.
2	2	1259-V-308	Anchor Pin		
3	1	2258-W-803	Return Spring		
4	2	2258-H-1230	Retainer Spring		
5	2	2297-T-7222	Brake Shoe Roller		
6	2	3105-B-210	Roller Retainer		
7	2	1218-G-85	Return Spring Pin		

KIT 8000HD Meritor 16-1/2" Q and Q Plus

ITEM	QTY	PART NUMBER	DESCRIPTION		APPLICATION INFORMATION
1	2	1259-N-274	Anchor Pin		Drive axle, Trailer axle. Same as KIT 8000 but with heavy duty return spring. Services all Q brake sizes, including Fruehauf, except those on front steering axles. Services 1 brake. Replaces: 291AR, 291ARBULK, 29A, 66867, E2769, E2769HD, E2769SHD, E2769SHDR, HK4515Q34, K128, K128K, MK39, MK72, QK1MPHD, QKINT, S23752, TA64A
2	2	2297-T-7222	Brake Shoe Roller		
3	2	1225-B-496	Anchor Pin Bushing		
4	2	1218-G-85	Return Spring Pin		
5	2	3105-B-210	Roller Retainer		
6	1	2258-W-803	Return Spring		
7	2	2258-Q-615	Retainer Spring		

KIT 8002HD Meritor 16-1/2" Q and Q Plus

ITEM	QTY	PART NUMBER	DESCRIPTION		APPLICATION INFORMATION
1	1	2258-W-803	Return Spring		Drive axle, Trailer axle. Contains heavy duty return spring. Services all Q brake sizes, incl. Fruehauf, except those on front steering axles. Services 1 brake. Replaces: K1
2	2	2258-Q-615	Retainer Spring		

BRAKE REPAIR KITS

KIT 8014HD Meritor 16-1/2" Q and Q Plus

ITEM	QTY	PART NUMBER	DESCRIPTION		APPLICATION INFORMATION
1	1	2258-W-803	Return Spring		Drive axle, Trailer axle. Same as KIT 8014 except with heavy duty return spring. Services 1 brake. Replaces: E3895SHD, HK4515Q883, HK4515Q8834, K304, KIT3895SHD, QK2HD
2	2	2258-Q-615	Retainer Spring		
3	2	2297-T-7222	Brake Shoe Roller		
4	2	1218-G-85	Return Spring Pin		
5	2	3105-B-210	Roller Retainer		

KIT 8030HD Meritor 16-1/2" Q and Q Plus

ITEM	QTY	PART NUMBER	DESCRIPTION		APPLICATION INFORMATION
1	2	2258-Q-615	Retainer Spring		Drive axle, Trailer axle. Services all Q brake sizes, except front steering axles. Services 1 brake.
2	1	2258-W-803	Return Spring		
3	2	1225-B-496	Anchor Pin Bushing		
4	2	1259-N-274	Anchor Pin		

KIT 8318SS Meritor 16-1/2" Q and Q Plus

ITEM	QTY	PART NUMBER	DESCRIPTION		APPLICATION INFORMATION
1	2	2258-Q-615	Retainer Spring		Used on "High-Mount" 16-1/2" x 5" and 6" Q and Q Plus brake shoes.
2	1	2258-Y-1273	Return Spring		

R507065 Meritor and Std. Forge 16-1/2" Cam

ITEM	QTY	PART NUMBER	DESCRIPTION		APPLICATION INFORMATION
1	2	1259-N-1132	Anchor Pin		Trailer axle. For use with cast shoes. Services 1 brake. Replaces: 22A, K54, KIT1, M16LK100X, MK1
2	2	1246-G-475	Roller Pin		
3	2	1199-A-625	Roller		
4	1	R567024	Return Spring		
5	4	1225-F-266	Bushing		
6	4	1205-K-193	Felt Retainer		
7	4	1229-X-1116	Snap Ring		
8	2	S-843	Set Screw		
9	2	S-265D	Capscrew		
10	4	R547033	Washer		

BRAKE REPAIR KITS

R507063 Spicer 16-1/2" XL

ITEM	QTY	PART NUMBER	DESCRIPTION		APPLICATION INFORMATION
1	2	1259-N-274	Anchor Pin		Trailer axle. Can only be used with Spicer "XL" camshafts. Services 1 brake. Replaces: 29XL, CQ65515, E5515, HK4515XL, K305, MK91, TA29XL, XL1
2	2	R547008	Anchor Pin Bushing		
3	2	2258-Q-615	Retainer Spring		
4	1	2258-W-803	Return Spring		
5	2	R517002	Roller		
6	2	1218-G-85	Return Spring Pin		
7	2	1718-Y-103	Roller Retainer		

2

MKT 4515U Universal 16-1/2" Quick Change

ITEM	QTY	PART NUMBER	DESCRIPTION		APPLICATION INFORMATION
1	2	Not Sold Separately	Retainer Spring		Services all Q brake sizes including Fruehauf, except those on front steering axles. Does not include anchor pin or anchor pin bushings. Services 1 brake. Replaces: CQ6861, E4515U, TA38A, 08-1428, 08-108812, 08-142800, K125, K303, QK-2, QK-2S, HK4515Q-881, HK4515Q-8814
1	2	Not Sold Separately	Return Spring		
3	2	Not Sold Separately	Brake Shoe Roller		
4	2	Not Sold Separately	Return Spring Pin		
5	2	Not Sold Separately	Roller Retainer		

MKT 4515UHD Universal 16-1/2" Quick Change

ITEM	QTY	PART NUMBER	DESCRIPTION		APPLICATION INFORMATION
1	2	Not Sold Separately	Retainer Spring		Services all Q brake sizes including Fruehauf, except those on front steering axles. With heavy duty return spring. Does not include anchor pin or anchor pin bushings. Services 1 brake. Replaces: E4515UHD, K304, QK-2HD, QK-2SHD, HK4515Q-883, HK4515Q-8834
2	1	Not Sold Separately	Return Spring		
3	2	Not Sold Separately	Brake Shoe Roller		
4	2	Not Sold Separately	Return Spring Pin		
5	2	Not Sold Separately	Roller Retainer		

R507072 Eaton 18" Cam

ITEM	QTY	PART NUMBER	DESCRIPTION		APPLICATION INFORMATION
1	2	R567028	Retainer Spring		Drive axle. For use with cast shoes. Services 1 brake. Replaces: 1005006, 26A, E2821, EK2, HK1800E, K275, MK58
2	1	R567027	Return Spring		
3	2	R517016	Roller		
4	2	R517017	Roller Pin		

BRAKE REPAIR KITS

KIT 9179 Meritor 18" P

ITEM	QTY	PART NUMBER	DESCRIPTION		APPLICATION INFORMATION
1	2	1199-U-3765	Roller		Drive axle. Services 1 brake. Replaces: E3518, K274, MK59, RK1, TA68A
2	2	1218-C-107	RETAINING CLIP		
3	1	2258-R-590	Return Spring		
4	2	1259-R-252	Anchor Pin		
5	4	A-1205-S-1943	Seal		
6	4	1229-X-1116	Snap Ring		
7	2	S-266D	Capscrew		
8	4	1225-F-266	Bushing		

R509408 Meritor 18" P

ITEM	QTY	PART NUMBER	DESCRIPTION		APPLICATION INFORMATION
1	2	1199-U-3765	Roller		Drive axle. 18" x 7" cast shoe. Services 1 brake. Replaces: E3992, K281, RK2
2	1	2258-K-349	Return Spring		
3	2	1259-N-1132	Anchor Pin		
4	4	1229-D-2942	Snap Ring		
5	4	1229-B-1848	Washer		
6	4	1225-F-266	Bushing		

R507079 Std. Forge 18" Cam

ITEM	QTY	PART NUMBER	DESCRIPTION		APPLICATION INFORMATION
1	2	1259-Q-251	Anchor Pin		Trailer axle. For use with fabricated shoes. Services 1 brake. Replaces: 27A, CQ65521, E5499, SK1
2	4	1229-X-1116	Snap Ring		
3	4	A-1205-S-1943	Seal		
4	2	1218-G-85	Return Spring Pin		
5	1	2258-W-803	Return Spring		
6	2	R517003	Roller		
7	2	R517506	Roller Pin		
8	2	1229-T-3166	Snap Ring		

BRAKE SHOE HOLD-DOWN KITS

KIT 8020 Meritor 15" Q

ITEM	QTY	PART NUMBER	DESCRIPTION		APPLICATION INFORMATION
1	2	2257-U-1061	Hold Down Clip		Shoe hold down kit for 1-1/2" and 2" offset backing plates. Use 2257-U-1061 for 2" offset. Use 2257-T-1060 for 1-1/2" offset. Has U.S. standard threads. Services one brake. Replaces: K284287
2	2	2257-T-1060	Hold Down Clip		
3	2	S-248	Capscrew		
4	2	N-34	Nut		

2

KIT 1161 Meritor 15" Stopmaster and T

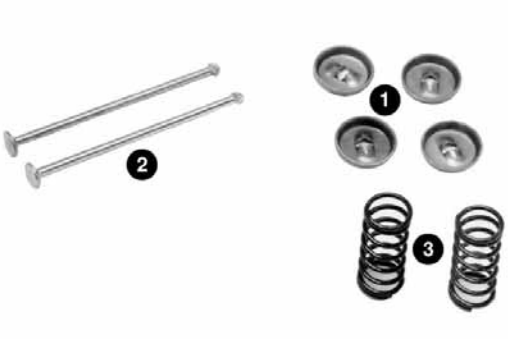
ITEM	QTY	PART NUMBER	DESCRIPTION		APPLICATION INFORMATION
1	4	1807-A-1	Spring Retainer		Hold-down kit for single actuated Stopmaster and T brakes. Similar to KIT 1129 less washers. Services one brake.
2	2	1199-A-3745	Anti-Rattle Rod		
3	2	2858-T-46	Alignment Spring		

KIT 9020 Meritor 15" and 16-1/4" Stopmaster and T

ITEM	QTY	PART NUMBER	DESCRIPTION		APPLICATION INFORMATION
1	2	2257-M-1001	Hold Down Clip		Hold-down kit for single actuated Stopmaster and T brakes. Services one brake. Similar to KIT 1162 but has U.S. standard threads. Replaces: E2522, E2522(2), K284, L1020, L1020(2), L756, M850, M850(2)
2	2	S-146	Capscrew		
3	2	WA-34Z	Lockwasher		
4	2	N-14	Nut		

KIT 9425 Meritor 15" T

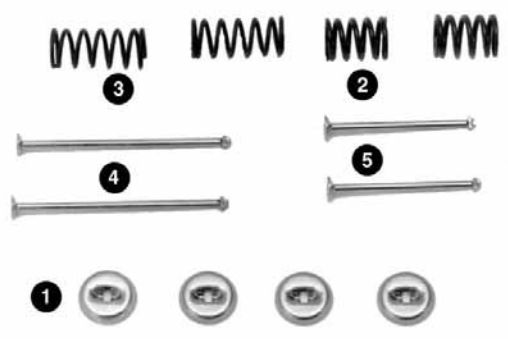
ITEM	QTY	PART NUMBER	DESCRIPTION		APPLICATION INFORMATION
1	4	1807-A-1	Spring Retainer		15" T series backing plate mounted front axle. Services one brake. Replaces: 19921, 511AK, ARK, E4800, K259, M2720
2	2	2858-T-46	Alignment Spring		
3	2	2858-M-91	Alignment Spring		
4	2	1199-A-3745	Anti-Rattle Rod		
5	2	1779-M-377	Anti-Rattle Rod		

SECTION 3

INDEX



Brake Shoe Hardware	Page
Anchor Pin Bushings.....	3-8
Anchor Pin Felt Seal	3-9
Anchor Pin Links	3-9
Anchor Pin Lock Pin.....	3-9
Anchor Pin Lock Screw	3-11
Anchor Pin Locks	3-9
Anchor Pin Nuts	3-11
Anchor Pin Retainers	3-9
Anchor Pin Snap Ring.....	3-11
Anchor Pin Washers	3-10
Anchor Pins.....	3-5
Anti-Rattle Rods.....	3-18
Brake Shoe Bushings.....	3-12
Brake Shoe Hold-Down Springs	3-18
Brake Shoe Retainers	3-19
Brake Shoe Roller Pin Snap Ring.....	3-4
Brake Shoe Roller Pins	3-3
Brake Shoe Roller Retainers	3-4
Brake Shoe Rollers	3-1
Brakes Shoe Return Spring Pins	3-18
Cam Brake Springs.....	3-13
Hold Down Clips.....	3-19
Retaining Spring Pin	3-18
Spacer Plate.....	3-19

NOTES

BRAKE SHOE ROLLERS

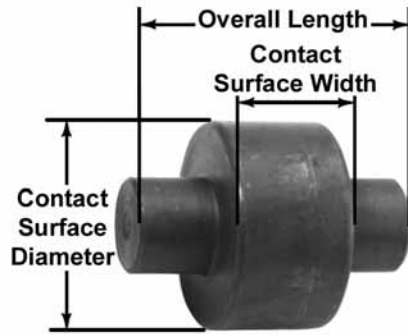

PART NUMBER	OVERALL LENGTH	CONTACT SURFACE WIDTH	CONTACT SURFACE DIAMETER	REPLACES	APPLICATION INFORMATION
1779-A-131	1-47/64"	23/32"	1-39/64"		Use on 14-1/2" x 4" and 5" W brakes.
1779-B-132	1-47/64"	23/32"	1-47/64"	M1544	Use on 14-1/2" x 4" and 5" W brakes.
1779-C-133	1-47/64"	23/32"	1-55/64"		Use on 14-1/2" x 4" and 5" W brakes.
1779-D-134	1-47/64"	23/32"	2"	M1545	Use on 14-1/2" x 4" and 5" W brakes.
1779-J-114	1-47/64"	47/64"	1-1/2"	BP105, E10812, L260, M1543	Use on 14-1/2" x 4", 5" and 6" W brakes.
R517005	2"	7/8"	1-1/2"	321429, 820165, B2011, B425, E1406, E2208, L1599, L1600, M787	For Eaton 12-1/4" brake shoes.
R517510	2-5/32"	1-1/4"	1-1/4"	2806234, B430, B430K, C63015, E5477, L2960	Use on 15" and 16-1/2" Eaton "ES" brake. Zinc yellow dichromate plated.
1199-U-3765	2-13/64"	15/16"	1-5/8"	66610, B923, C66610, E3511, L1646, M2719	Use on 16-1/2" x 7" and 18" x 7" P cast shoe brakes.
R517002	2-7/32"	1-1/4"	1"	321430, 67447, B054, C67447, E1582, L1696, M1054, M16WJ121	"Pro-Par" 12-1/4, Spicer "XL" Brakes
1779-K-115	2-15/64"	1-15/64"	1-1/2"		Use on 14-1/2" x 7" and 8" W brakes.
1779-E-135	2-15/64"	1-19/64"	1-41/64"		Use on 14-1/2" x 7" and 8" W brakes.
1779-F-136	2-15/64"	1-19/64"	1-47/64"	M1598	Use on 14-1/2" x 7" and 8" W brakes.
1779-B-1172	2-1/4"	1-5/16"	1-1/4"	204101001, 321425, B941, L149, M16WJ104, M596	Use on 16-1/2" x 6" and 7" P and Q brakes. Zinc plated.
1779-C-81	2-1/4"	1-5/16"	1-3/8"	321426, 65435, B611, C65435, E2215, E781, L1717, L294, M596A	Use on 16-1/2" P brakes. 1/8" oversize.
1779-D-82	2-1/4"	1-5/16"	1-1/2"	204105, 321427, 65470, B586, C65470, E586, L158, M16WJ114, M597	Use on 16-1/2" P brakes. 1/4" oversize.
1779-E-83	2-1/4"	1-5/16"	1-3/4"	E598, L237, M598	Use on 16-1/2" P brakes. 1/2" oversize.
1199-A-3719	2-17/64"	1-7/16"	1-5/8"	321431, 67366, B922, C67366, E2672, E3914, L1475, M2722	Use on 16-1/2" P brakes.
1779-X-180	2-19/64"	1-15/64"	1-1/2"	E10823	Use on 14-1/2" x 8" W brakes.
2297-Q-8233	2-5/16"	61/64"	1-1/4"		16-1/2" Cast Plus brakes. Standard roller.
2297-S-8235	2-5/16"	61/64"	1-3/8"		16-1/2" Cast Plus brakes. 1X oversized roller.
2297-R-8234	2-5/16"	61/64"	1-1/2"		16-1/2" Cast Plus brakes. 2X oversized roller.
2297-T-8236	2-5/16"	61/64"	1-5/8"		16-1/2" Cast Plus brakes. 3X oversized roller.
1779-U-593	2-41/64"	1-17/64"	1-1/2"	E10824	Use on 14-1/2" x 10" W brakes. Standard size roller. Type I and III.
1779-H-1776	2-41/64"	1-21/64"	1-5/8"		Use on 14-1/2" x 10" W brakes. 1/8" oversized roller. Type I and III.
1779-J-1778	2-41/64"	1-21/64"	1-47/64"		Use on 14-1/2" x 10" W brakes. 1/4" oversized roller. Type I and III.
1779-L-116	2-41/64"	1-25/64"	1-1/2"	BP109, E10838, L430	Use on 14-1/2" x 10" W brakes. Standard size roller. Type II.
1779-P-328	2-41/64"	1-29/64"	1-39/64"		Use on 14-1/2" x 10" W brakes. 1X oversized roller. Type II.
1779-Q-329	2-41/64"	1-29/64"	1-47/64"		Use on 14-1/2" x 10" W brakes. 2X oversized roller. Type II.
1779-R-330	2-41/64"	1-29/64"	1-55/64"		Use on 14-1/2" x 10" W brakes. 3X oversized roller. Type II.

BRAKE SHOE ROLLERS

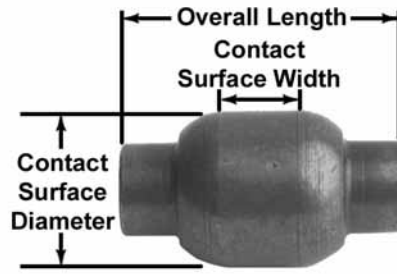

PART NUMBER	OVERALL LENGTH	CONTACT SURFACE WIDTH	CONTACT SURFACE DIAMETER	REPLACES	APPLICATION INFORMATION
2297-T-7222	2-1/4"	1-5/16"	1-1/4"	204101001, 22107, 321425, 321428, 38024, 65326, 66901, B911, B941, C66901, E2177, E523, L149, L1533, M16WJ104, M2204, M596	Use on 16-1/2" x 6" and 7" P and Q brakes.

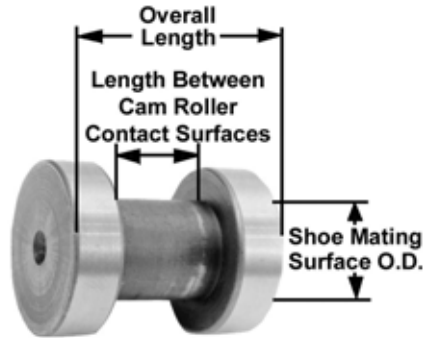

PART NUMBER	OVERALL LENGTH	LENGTH BETWEEN CAM ROLLER CONTACT SURFACES	SHOE MATING SURFACE OUTER DIAMETER	REPLACES	APPLICATION INFORMATION
R517001	1-5/16"	3/8"	.74"	1005204, 22110, 321463, 321464, 321465, B725, B872, E3421A, L1691, L2811, L2826, L296, L297, M2724, M3347, M601	Eaton 15 x 4 single anchor pin. Meritor 15 x 3-1/2 and 15 x 4 "T" brake.
1779-K-63	1-21/64"	21/64"	.74"	E652	Use on 16-1/4" T brakes. Use with 1718-N-118 retainer. Use on 3722-K-167 shoe.
1199-G-3725	1-3/8"	3/8"	.74"	66834	Use on 15" x 3-1/2" and 4" T and Q brakes.
1779-M-403	1-5/8"	7/8"	.74"		Use on 17-1/4" TW brakes. Use with 1718-M-169 retainer.
2297-D-7206	2-5/32"	5/8"	25/32"		Use on 15" Q Plus brakes with TracLok. Use with 2105-G-1047 retainer.



	PART NUMBER	I.D.	O.D.	LENGTH	REPLACES	APPLICATION INFORMATION
	R517012	3/4"	1-1/4"	1-1/8"	807931, E9043, L3018	For Eaton "ES" Severe Service cast shoes.

BRAKE SHOE ROLLERS





	PART NUMBER	I.D.	O.D.	LENGTH	REPLACES	APPLICATION INFORMATION
	R517003	3/4"	1-1/2"	1-3/8"	204108001, 22109, 321445, 66871, B133, C67490, E2395, L1280, M10HD101, M594	Knurled roller. For Dexter, Spicer and Standard Forge 12-1/4" fabricated brake shoes
	1199-A-625	49/64"	1-1/4"	.937"	11509, 204100001, 321435, 321437, 321438, 65300, B1220, B500, C63022, C65300, E2111A, E2176, E500, L100, L1716, L1783, M10HD100, M602	Use on 16-1/2" x 7" P brakes. Use with 1246-G-475.
	2297-C-5021	49/64"	1-1/2"	1-7/16"	321467, 67466, B135, C67466, E3483, L2352, M2727	Use on 12-1/4" x 7-1/2" Q brakes.
	R517006	15/16"	1-5/8"	23/32"	22108, 321441, 39074, 65430, 66902, B052, B942, C63030, E2217, E2217A, E595, L1534, L250, M3261, M592	Special alloy steel to withstand off highway use or severe highway conditions. Zinc yellow dichromate.
	R517016	15/16"	1-5/8"	1-1/4"	1003831, 321443, 653087, B053, C66608, E2802, L1622, M2725	For Eaton 18" x 7" cast brake shoes.

3

BRAKE SHOE ROLLER PINS

	PART NUMBER	O.D.	LENGTH	REPLACES	APPLICATION INFORMATION
	R517014	3/16"	1-1/4"	810530, E9045, L3021	Roller pin lock. Use with R517013 roller pin.
	R517509	15/16"	1-21/32"	22260, 321442, 39075, 65431, B152, E596A, L251, M612	For late model Eaton axles. Also used for cast shoes. Hi-Kromite plated.



BRAKE SHOE ROLLER PINS

	PART NUMBER	O.D.	LENGTH	REPLACES	APPLICATION INFORMATION
	R517013	3/4"	2-1/16"	810390, E9044, L3019	For Eaton "ES" Severe Service with cast shoes. Hi-Kromite plated.
	R517017	59/64"	2-5/32"	1000382, 1003832, 321444, B154, C66609, E2803, L1623, M2717	For Eaton 18" x 7" cast brake shoes. Use with R517016 roller. Hi-Kromite plated.
	R517506	3/4"	2-1/4"	205107001, 22261, 321446, B132, C67487, E2296, E2396, L1281, M1005, M10WJ116	Use with R517003 roller and 1229-T-3166 retainer. Hi-Kromite plated.
	1246-G-475	3/4"	2-1/4"	205100001, 321440, 65301, B499, C65301, E501, L101, L240, M10SS100, M613	Use on 16-1/2" x 7" P brakes.
	1246-F-1020	3/4"	2-7/16"	321468, 67467, B134, C67467, E3482, L2353, M2718	Use on 12-1/4" x 7-1/2" Q brakes. Use with 1229-T-3166 snap ring and 2297-C-5021 roller. See KIT 8004.



BRAKE SHOE ROLLER PIN SNAP RING

	PART NUMBER	I.D.	THICKNESS	REPLACES	APPLICATION INFORMATION
	1229-T-3166	11/16"	3/64"	214102, 341526, 65311, 820063, B1661, B379, C65311, E527, L118, M10HR102, M645	Snap ring for brake shoe roller pin on 12-1/4" Q brakes. See KIT 8004.

BRAKE SHOE ROLLER RETAINERS

	PART NUMBER	LENGTH	WIRE DIAMETER	REPLACES	APPLICATION INFORMATION
	R527002			22112, 2808058, 341530, 65376, B498, E3227, L894, M1428	For "Pro-Par" axles with 12-1/4" brakes.
	R527001			341531, 67448, B868, C67448, E1581, L1697, M1055	For "Pro-Par" axles with 16-1/2" brakes including "XEM".

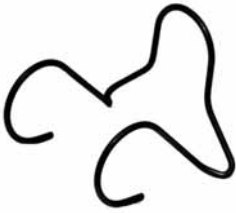
BRAKE SHOE ROLLER RETAINERS

	PART NUMBER	LENGTH	WIRE DIAMETER	REPLACES	APPLICATION INFORMATION
	1718-N-118	1-7/16"	.072"	341553, E651, L298, M643	Use with 1779-K-63 roller for 16-1/4" T brakes.
	3105-B-210	1-7/8"	.067"	22113, 341532, 38030, 66903, B161, B161B, E3007A, L1537, M1433	Use on all 16-1/2" Q and Q Plus brakes. Allows for quick change of Q and Q Plus shoes.
	1718-Y-103	2-9/32"	5/64"	11229, 214103, 22111, 341529, 38028, 65327, 808058, B151, B431, C63001, C65327, E539, E5478, L151, L2961, M16WJ103, M3361, M644	Use on all sizes of 16-1/2" fabricated P shoes.

3





ANCHOR PINS

	PART NUMBER	LENGTH	O.D.	REPLACES	APPLICATION INFORMATION
	1259-V-308	2-11/32"	1-1/4"	B122, C63067, E5087, L2952, M3246	Use on all 16-1/2" brakes with heavy duty shoes.
	1259-N-274	2-7/32"	1-1/4"	10990, 15542, 22130, 66866, B120, C66866, E2766, E2766S, L1416, M1422, M16WJ105	Used on 15" and 16-1/2" truck, tractor, and trailer brakes with standard shoes.
	R537004	2-3/8"	1-1/4"	15543, 22131, 66862, B377, E2773, E2773S, L1496, M1426	Early model Fruehauf "XEM"
	R537005	2-3/8"	1-1/4"	15536, 22132, B277, E3711, E3711S, L2364, M2748	Late model Fruehauf "XEM" brakes. Zinc chromate plated.
	R547028	2-3/8"	1-1/4"	ACF00266800X, E9061, L3032	Offset to allow use of 3222-S-1293 "Q" Brake shoes with Pro-Par axle spiders.
	1259-N-170	2-15/32"	1-1/4"	15529, 203106, 22126, 38043, 65344, 65440, B832, C65344, E609, L238, M10WJ164, M622	Use on 16-1/2" brakes.
	1259-C-263	2-9/16"	1"	15551, E3422, L1756, M2709	Use on 16-1/4" x 3-1/2" brakes.

ANCHOR PINS

	PART NUMBER	LENGTH	O.D.	REPLACES	APPLICATION INFORMATION
	R547023	2-9/16"	1-1/4"	15541, 67368, C67368, E1337, L1683, M1004	For GM trucks and others with 15" x 6" and 15" x 7" Wagner air brakes. Use 1229-X-1116 snap ring.
	1759-Y-25	2-11/16"	1"	15553, 66848, E3425, M2705	Used on 16" x 2-1/4", 16" x 3-1/2" and 16-1/4" x 3-1/2" brakes.
	1259-X-1012	2-11/16"	1-1/4"	B950, C69611, E3869, E3870, L2930	Use on 15" x 4" brakes
	R537001	2-3/4"	1"	15537, 203108, 203112001, 22129, 66683, B216, C67473, E2390, L1368, L1585, M1003, M10WJ108	Late model Std. Forge Fabricated Shoes. Use with R547003 and R547004
	1259-B-262	2-3/4"	1-1/4"	15550, 66841, B262, C66841, E3424, L1736, L754, M2706	Use on 15" x 3-1/2" and 4" type 1 and 2 T brakes.
	1259-M-1131	2-27/32"	1-1/4"	B887	Use on 16-1/2" brakes with fabricated shoes. Can replace 1259-Q-251 when used with 1229-D-2942 snap ring.
	1259-P-1134	2-27/32"	1-1/4"	15525, B251, E512, L152, L321, M10WJ162	Same as 1259-M-1131 except chrome plated. Can replace 1259-T-280 when used with 1229-D-2942 snap ring.
	1259-Z-104	2-7/8"	1"		Use on 12" x 4-1/2" W brakes.
	1259-Q-251	2-7/8"	1-1/4"	15525, 15526, 15528, 22128, 65328, B251, E512, E512S, E744, L152, M10WJ162, M620	Use on 16-1/2" tractor brakes with fabricated shoes.
	R547022	3-5/16"	13/16"	15557, B898, C66879, E2798, L1675, M2712	For 15" x 4" with Wagner brakes. Use with R004961A nut and R547019 snap ring. Part not sold separately. Sold only in kit R507073.
	1759-Z-26	3-5/16"	1"	15554, C63073, E3445, M2707	Eccentric pin used on some 16-1/4" brakes. Use with A-3722-U-385 shoe.

ANCHOR PINS

	PART NUMBER	LENGTH	O.D.	REPLACES	APPLICATION INFORMATION
	1259-L-194	3-7/16"	1-1/4"	BP110, E10835, L470	Use on 14-1/2" x 10" Type 2 coach brakes. Has lubrication holes, chrome plated.
	R547024	3-9/16"	1-1/4"	810316, E9041, L3023	For Eaton "ES" Severe Service with cast shoes.
	1259-K-1181	3-43/64"	1-1/4"		Use with A3222-J-2428 16-1/2" Cast Plus brake shoe with tight tolerance set-up.
	1259-N-1132	3-43/64"	1-1/4"	11090, 15532, 203100001, 820012, B1223, B2023, B311, E2119, E502, L1784, M10WJ159, M2704	Use on 16-1/2" x 7" heavy duty fabricated and cast shoes and 18" x 7" cast shoes. Can replace 1259-R-252 when used with 1229-D-2942 snap ring.
	1259-R-252	3-3/4"	1-1/4"	11007, 11090, 15531, 15532, 203100001, 203100002, 65307, 65308, 820012, B1223, B12232, B311, E502, E503, L113, M10WJ159, M10WJ160, M619	
	1259-X-76	4-3/8"	1-1/4"	BP104, E10814, L103, M626	Use on 14-1/2" x 4" and 6" coach brakes. Has lubrication holes.
	1259-D-238	4-13/16"	1-1/2"		
	1259-W-205	5-7/8"	1-1/4"	E10820	Use on 14-1/2" x 5" coach brakes. Has lubrication holes.
	R537006	6-9/32"	1"	15538, 203105003, E2029, L728, M10HP103, M779	Spicer 12-1/4" brake. Eaton 12-1/4" x 5-1/2" and 7-1/2" single anchor pin brake.



ANCHOR PINS

	PART NUMBER	LENGTH	O.D.	REPLACES	APPLICATION INFORMATION
	1259-P-198	6-7/8"	1-1/4"	E10825	Use on 14-1/2" x 10" and 8" Type 3 coach brakes. Tapered pin. Has lubrication holes, chrome plated.

ANCHOR PIN BUSHINGS

	PART NUMBER	I.D.	O.D.	LENGTH	REPLACES	APPLICATION INFORMATION
	R557001	1"	1-1/8"	1-7/16"	16564, 22143, 405131, B362, E2389, M1016, M10WJ138, M10WJ183	Late model Std. Forge 12-1/4" brakes
	1225-B-496	1-1/4"	1-3/8"	1-7/16"	16563, 16565, 22141, 2809506, 65732, 88422, B888D, B888S, C63084, E1893, E8938, L1498, M747	Used on 15" and 16-1/2" truck, tractor, and trailer brakes with standard shoes.
	R547008	1-1/4"	1-3/8"	1-7/16"	B888, C65372, E1893S, L888	No slot. Use with 1259-M-1131 pin. Same as 1225-B-496 except carbon steel.
	1225-G-449	1-1/4"	1-3/8"	1-29/64"	16562, 65448, B595, B595S, C65448, E919, L595, M742	Use on P brakes.
	1225-S-1267	1-1/4"	1-3/8"	1-29/64"	15008, 16561, 22141, 2809507, 65366, B495, B495S, E920, L594, M741	Use on P brakes on TK and TKF trailer axles. Slot off center.
	1225-U-827	1-1/4"	1-3/8"	1-29/64"	B495, E919, E920, E920S, L595	Use on 16-1/2" P brakes. Stainless steel. 1/2" slot on center.
	1225-X-440	1-1/4"	1-1/2"	1-15/32"	BP108, E10836, L566	Use on 14-1/2" x 10" Type 2 W series coach brakes.

ANCHOR PIN LOCKS

	PART NUMBER	I.D.	THICK-NESS	LENGTH	REPLACES	APPLICATION INFORMATION
	1218-L-90	1"	5/64"	1-3/4"	11006, 214106, 341528, 65305, 820007, B111, B1214, C65305, E538, L111, M10HR123, M640	
	1218-Z-52	1-1/8"	1/8"		BP107, E10834	
	1218-W-23	1-5/16"	3/32"			

3

ANCHOR PIN LOCK PIN

	PART NUMBER	O.D.	LENGTH	REPLACES	APPLICATION INFORMATION
	1199-E-1695	21/64"	1-3/4"	14642, 22140, 341533, 65345, 65429, B1552, B932, C65345, E626, L239, M647	

ANCHOR PIN LINKS

						
PART NUMBER	HOLE CENTER TO HOLE CENTER	HOLE DIAMETER	LENGTH	REPLACES	APPLICATION INFORMATION	
R547005	1-15/16"	7/8"		11526, 341538, 999100, E1289, L1284, M10HR101, M652A	Early Model Std. Forge 12-1/4" brakes with cast shoes.	
2205-P-1004	2-5/16"	15/16"	4"	B951, C69612, E3871, L2934, M3358	Use 15" x 4" O brakes.	
1245-E-161	2-1/2"	51/64"	4-3/4"	E10829	Use on 14-1/2" x 8" and 10" Type 1 W brakes.	
1245-N-144	2-1/2"	1-1/4"	4-3/4"	E10819	Use on 14-1/2" x 5" W brakes.	















ANCHOR PIN RETAINERS

	PART NUMBER	I.D.	O.D.	THICK-NESS	REPLACES	APPLICATION INFORMATION
	1229-M-221	7/8"	31/32"	3/32"	11527, 341535, 403104, 65561, 66544, C65561, E1106, L1755, L455, M10HN154, M725	Use on 16-1/4" x 3-1/2" T brakes.



ANCHOR PIN FELT SEAL

	PART NUMBER	I.D.	O.D.	THICK-NESS	REPLACES	APPLICATION INFORMATION
	5-X-640	1-1/4"	1-5/8"	1/8"	351576, 65303, B901, C63101, E537, L109, M641	Anchor pin felt. Use with 1205-K-193 retainer on 16-1/2" fabricated P brakes.

ANCHOR PIN WASHERS





	PART NUMBER	I.D.	O.D.	THICK-NESS	REPLACES	APPLICATION INFORMATION
	1229-D-108	11/32"	1" x 1-47/64"	11/64"	E10817	Use on 14-1/2" x 4" and 6" W series brakes. Use on 15" x 3-1/2" and 4" T brakes.
	1229-U-593	3/4"	1-1/4"	3/64"		Use on 14-1/2" x 10" W series coach brakes. Use on 15" x 3-1/2" and 4" T brakes
	1229-V-1504	25/32"	1-1/4"	1/8"	B954, C66843, E3869, E3874, HK1308Q, L2933	Bracket washer. Use on 15" x 4" Q brakes.
	1229-V-1556	25/32"	1-3/8"	1/8"	341552, B556, C66847, E3427, L1751, M2714	Use on 16" and 16-1/4" T brakes.
	1229-U-1555	29/32"	1-3/4"	1/4"		
	R303975	1"			334653, 341546, 821231, C66654, E3975, M3434, M843, SA1464, SR1005, X4212	Use with R537003
	R547003	1"	1-1/2"	1/32"	22135, 351581, 403147, B392, C67474, E2391, L1369, M1007, M10HM136, M10HN136	
	1229-Q-433	1-17/64"	1-7/8"	1/16"	351580, 820182, B2019, B988, E1113, L889, M748	14-1/2 W brakes.
	1229-B-1848	1-17/64"	1-7/8"	1/16"	22134, 351580, 65373, 820182, B2019, B988, E1113, L889, M748	Used on 12-1/4" x 7-1/2" Q brakes. 16-1/2" x 7", 8-5/8" and 10" P and Q brakes.
	1229-C-1563	1-17/64"	1-7/8"	1/32"		Spacer. Use on 14-1/2" x 8" and 10" W series coach brakes.
	1229-E-1565	1-17/64"	1-7/8"	3/32"	E10831	Use on 14-1/2" x 8" and 10" W series coach brakes.
	1229-F-1566	1-17/64"	1-7/8"	1/8"	E10832	Use on 14-1/2" x 8" and 10" W series coach brakes.
	1229-G-1567	1-17/64"	1-7/8"	5/32"	E10833	Use on 14-1/2" x 8" and 10" W series coach brakes.

ANCHOR PIN SNAP RING

	PART NUMBER	I.D.	THICKNESS	REPLACES	APPLICATION INFORMATION
	1229-X-1116	1-5/32"	3/64"	13547, 214100, 22137, 2807929, 31624, 341525, 65358, 820007, B1214, B793, C65358, E538, E801, L111, L397, M1523	Use on 15" x 3-1/2" and 4" T brakes and 16-1/2" P brakes and 12-1/4" Q brakes.
	R547004	15/16"	3/64"	13912, 214107, 22136, 22138, 341527, B380, C67475, E2392, L1370, M1008, M10HR104	Use with R537001
	R547019	1-1/4"	1/16"	341550, 66894, B823, C66894, E2723, L1670, M2713	Anchor pin snap ring for Wagner brakes.

3





ANCHOR PIN NUTS

	PART NUMBER	THREAD	HEX	THICKNESS	REPLACES	APPLICATION INFORMATION
	13-X-41	7/8"-14	1-1/4"	5/16"		Anchor pin nut.
	N-112-1	3/4"-16	1-1/8"	41/64"	73	
	N-114-1	7/8"-14	1-5/16"	3/4"		
	R301107	3/4"-16	1-1/8"	27/64"	12052, 341536, 402101, 5003718, C66752, E1107, L509, M724, SA1818	Anchor pin jam nut.
	R587001	1"-14	1-7/16"	7/8"	341545, 44672E, 821616, B429, E937, L421, L811, SA1218, SR1011	Anchor pin lock nut.

ANCHOR PIN LOCK SCREW

	PART NUMBER	THREAD	LENGTH	REPLACES	APPLICATION INFORMATION
	R547025	5/16"-24	5/8"	810392, C63091, E9042, L3025	Anchor pin lock screw. For use with R547024 and R547026 anchor pins.

BRAKE SHOE BUSHINGS

	PART NUMBER	I.D.	O.D.	LENGTH	REPLACES	APPLICATION INFORMATION
	R547007	1"	1-1/16"	1-3/4"	11508, 231027, 4500, E1808, L425, M10WJ102, M722, UB2212, UB4500	
	1225-F-266	1-1/4"	1-3/8"	23/32"	231026, 405101, 65306, B1559, B1599, B1713, B211, B211S, B6154, C65306, E2218, E541, L112, M538	Bronze. Use on cast and heavy duty fabricated P shoes.
	1725-H-8	1-1/4"	1-1/2"	5/8"	E10839	Use on 14-1/2" x 10" Type 2 W brakes.
	1725-V-22	1-1/4"	1-1/2"	1-61/64"	E10813	Use on 14-1/2" Type 1 and 3 W brakes.

XpresswayPlus.com



Don't forget about using *XpresswayPlus.com* for:









- Ordering parts online
- Order status
- Price and availability
- Visual search for new users
- Online e-mail or phone numbers for Customer Service, Information Services, Marketing, Catalog, and eSupport
- Reference Library
- The Company Store
- Easy to use navigating instructions
- Dealer/Distributor locator

XpresswayPlus is easy to use, can reduce phone calls, and save you valuable time.

CAM BRAKE SPRINGS

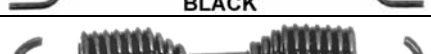

Return Spring colors are for identification purposes only. Colors do not indicate the type or quality of spring wire. Colors may or may not match colors used by OEM.

	PART NUMBER	LENGTH	COIL O.D.	REPLACES	APPLICATION INFORMATION
 RED	R567017	10"	1-3/16"	1000406, 19874, C67786, E2475, L1603, M2733	Return spring for Eaton front axle and drive axles with "High Mount" shoes.
 BLUE	R567015	10-1/8"	1"	B870, C66880, E2770, L1693, M2737	Return spring for Wagner 15" x 4" front axle brake. Three piece assembly.
 WHITE	R567013	10-1/8"	1-1/8"	812992, B436, C63051, E9038, L3175, L3370	Return spring for Eaton 15" x 8-5/8" "ES" "Reduced Envelope" drive axle brake.
 GRAY	R567503	10-3/4"	1-1/8"	2806235, 2818278, B432A, C63060, E10197, L2962, M3362	Heavy duty return spring for Eaton 16-1/2" "ES" and "ES-II" brakes.
 GREEN	R567001	10-3/4"	1-5/32"	1003817, 19857, 19875, 23685, B983, E2785, L1630, L2825, M10WJ115, M2752	Alternate spring for Eaton 16-1/2" Single Anchor Pin Brake, for extra spindle clearance
 RED	R567006	10-13/16"	1-1/8"	19854, 22122, 65450, 78580, B981, E1428, E1428A, L835, M1014	Heavy duty return spring for Eaton 16-1/2" standard single anchor pin brakes.
 GREEN	R567027	11-3/8"	1-1/4"	1000091, 19876, 653453, B982, C66607, E2804, EB1000091, L1624, M2740	Return spring for Eaton 18" x 7" diameter brake.
 RED	R567012	3-9/16"	1-3/16"	817017, B433, C63054, E9037, L3173	Return spring for Eaton 15" x 6" "ES" "Reduced Envelope" front axle brake. Requires two springs per brake assembly.
 BLACK	R567501	3-7/8"	5/8"	1003999, 22125, B999, E5122, L2825, M3345	Eaton 15" brakes
 BLACK	R567011	4-3/16"	3/4"	11528, 19857, 19858, 208105, 70325, E1025, E2101, L1782, L417, M10WJ115, M10WJ155, M721	12-1/4" brakes. 7/64" dia. wire.

CAM BRAKE SPRINGS













Return Spring colors are for identification purposes only. Colors do not indicate the type or quality of spring wire. Colors may or may not match colors used by OEM.

	PART NUMBER	LENGTH	COIL O.D.	REPLACES	APPLICATION INFORMATION
<p style="text-align: center;">ORANGE</p>	R567502	4-17/32"	1"	19859, 22123, 65320, 70326, B769, E1418, L967, M844	Retainer spring for Eaton 16-1/2" single anchor pin brakes.
<p style="text-align: center;">GREEN</p>	R567028	4-5/8"	1-1/4"	1000092, 19877, B770, C66606, E2805, EB1000092, L1625, L2985, M2738	Retainer spring for Eaton 18" x 7" brake.
<p style="text-align: center;">BLUE</p>	2258-E-1123	5-9/32"	5/8"	B8761, C66854, E3873, E3878, M3236	Use on 15" x 4" Q brakes.
<p style="text-align: center;">GREEN</p>	2258-H-1230	5-1/2"	3/4"		Retainer spring on Q and Q Plus brakes.
<p style="text-align: center;">ORANGE</p>	2258-Q-615	5-1/2"	3/4"	19860, 22124, 2809513, 38041, 66863, B220, C66863, E2767, L1417, M1423, M16WJ101	Retainer spring on Q and Q Plus brakes.
<p style="text-align: center;">ORANGE</p>	R567505	5-1/2"	13/16"	819725, B434, C63005, E10198, L-3369, L3369	Retainer spring for Eaton 15" x 4" "ES" and 16-1/2" x 7" "ES-II" brakes. Install with coil end up.
<p style="text-align: center;">BLACK</p>	R567003	6"	1/2"	1003817, 19866, 66636, 820164, B2010, B427, B8620, E1400, L1035, M791	12-1/4" brakes with pressed steel shoe only
<p style="text-align: center;">GREEN</p>	2258-R-590	6-1/8"	3/4"	66612, B972, C66612, E3512, L2858, M2739	Use on 16-1/2" x 7" and 18" x 7" P cast shoes. Use with 1218-C-107 hook.
<p style="text-align: center;">BLACK</p>	2258-V-256	6-1/4"	1"	65444, 66635, 66849, B256, C66849, C67492, E757, L385, M10WJ135, M1507	Use on 16-1/4" x 3-1/2" T brakes.

CAM BRAKE SPRINGS













Return Spring colors are for identification purposes only. Colors do not indicate the type or quality of spring wire. Colors may or may not match colors used by OEM.

	PART NUMBER	LENGTH	COIL O.D.	REPLACES	APPLICATION INFORMATION
 BLUE	2258-X-804	6-5/16"	47/64"	B221, C63058, E5088, L2953, M3245	Heavy duty retainer spring for 16-1/2" Q brakes.
 BLUE	R567005	6-9/16"	1"	19862, 208106, 22121, B307, E2398, L1279, L3148, M1009, M10WJ118	Heavy Duty version of 2258-V-256
 GREEN	2258-B-704	6-9/16"	1-1/8"	19882, B308, E3481A, L2351, M2728	Use on 12-1/4" x 7-1/2" Q brakes on TK, TP, TN, TQ and TOD trailer axles.
 ORANGE	R567020	6-21/32"	1-1/4"	807930, E9046, L3022	Return spring for Eaton 16-1/2" x 7" "ES" Severe Service brake with cast shoes.
 BLACK	R567002	6-3/4"	1-1/8"	19863, 67446, B869, C67446, E1583, L1695, M1056	"Pro-Par" 12-1/4" brakes
 GREEN	2258-G-579	7-11/32"	27/32"	19895, B579, C66842, E3437, L1734, M2729	Use on 15" x 3-1/2" and 4" type 1 and 2 T brakes and 15" RS brakes for 1-1/2" backing plate offset and up.
 BLUE	R567009	7-1/8"	13/16"	1006562, 22116, 66836, B562, E5123, L2829, M3346	Eaton 15" front brakes.
 BLACK	R567016	7-1/2"	1-3/32"	19884, 66643, C66643, E980, L465, M797	Return spring for Wagner 15" drive axle brakes.
 BLACK	R567024	7-1/2"	1-1/8"	208104, 65310, E544, L116, M10WJ154	Return spring for Standard Forge cast shoes.
 BLACK	2258-K-1181	7-11/16"	27/32"	B952, E3872, L2931	Use on 15" x 4" Q brakes.

CAM BRAKE SPRINGS









Return Spring colors are for identification purposes only. Colors do not indicate the type or quality of spring wire. Colors may or may not match colors used by OEM.

	PART NUMBER	LENGTH	COIL O.D.	REPLACES	APPLICATION INFORMATION
 BLUE	2258-G-527	8"	1-1/8"		Use on 16-1/2" x 4", 5" and 6" P brakes with relocated return springs. Mack 10,500 and 12,000 lb. axles.
 GREEN	2258-P-354	8"	1-1/8"	11227, 208102, 22117, 38034, B971, E545A, L179, M10WJ135, M547, M548	Use on 16-1/2" P and Q brakes. Use 2258-Z-416 for heavy duty applications.
 BLACK	2258-Z-416	8"	1-1/4"	11227, 19853, 208102, 22118, 38035, 65449, B728, C65449, E1880A, E1880B, L827, M10WJ135, M792	Use on 16-1/2" x 7", 8" and 10" P and Q brakes. Also used on Spicer 16-1/2" and 18" "XL" brakes. Heavy duty version of 2258-P-354.
 ORANGE	2258-J-1336	8-5/32"	1-13/64"		15" Q Plus. Mack only.
 GRAY	2258-L-1234	8-3/8"	1-1/8"	B956, C63043, E9063, L3069	Use on 15" Q Plus brakes.
 ORANGE	2258-U-619	8-3/8"	1-1/8"	19856, 22120, 38037, 66864, B302, C66864, E2239, E2768, L1418, L3067, M1424	Use on 16-1/2" Q brakes. Use 2258-W-803 for H.D. applications and Q plus brakes.
 BLUE	2258-S-643	8-3/8"	1-1/8"	19913, B347, C63045, E9069, L3183	Use on 16-1/2" x 4", 5" and 6" Q brakes on FL series front axles.
 BLUE	2258-W-803	8-3/8"	1-1/4"	E3490B	Use on 16-1/2" Q brakes for heavy duty applications and Q plus brakes.
 BLUE	R567010	8-3/8"	1-1/4"	B349, E3490A, L2370, M16WJ100, M2732	Heavy duty version of R567008 and 2258-U-619
 RED	R567022	8-13/32"	1-1/8"	810292, B350, C63047, E8907, L3118	Heavy duty return spring for Eaton 16-1/2" x 7" "ES" Severe Service brake with fabricated shoes and Eaton Top Spec "ES" retrofit for Fruehauf and Meritor brakes.



CAM BRAKE SPRINGS







Return Spring colors are for identification purposes only. Colors do not indicate the type or quality of spring wire. Colors may or may not match colors used by OEM.

	PART NUMBER	LENGTH	COIL O.D.	REPLACES	APPLICATION INFORMATION
 BLACK	2258-J-400	8-1/2"	1-1/4"	65460, BP106, E10826, L574	Use on 14-1/2" x 8" and 10" type 1, 2 and 3 W brakes.
 YELLOW	2258-J-1440	8-11/16"	5/8"	BP100, E10818, L573, M823	Use on 14-1/2" x 4", 5" and 6" W brakes.
 BLACK	2258-K-349	8-15/16"	1-1/8"	19878, 65309, B974, C66614, E543, L115, M549	Use on 16-1/2" and 18" x 7" P brakes. Use with cast shoes only.
 GREEN	2258-T-1372	9-1/16"	1-1/4"		16-1/2" Cast Plus brakes.
 GREEN	2258-Y-1273	9-5/64"	1-13/64"	19910, B348, B871, C66876, C67320, E3824, E9643, L2843, L3126, M2746	Use on 16-1/2" x 5" and 6" Q brakes. Use with relocated return spring hole.
 YELLOW	R567014	9-1/2"	5/8"	66886, C66886, E979, L1672, L464, M749	Return spring for Wagner 15" x 3" and 15" x 3-1/2" front brakes.

BRAKE SHOE HOLD-DOWN SPRINGS

	PART NUMBER	LENGTH	COIL O.D.	REPLACES	APPLICATION INFORMATION
 BLACK	2858-M-91	1"	25/32"		Use on 15" x 3-1/2" and 4" RS & T brakes.
 RED	A-2258-Y-649	1-27/64"	37/64"		Use on 15" x 3-1/2" and 4" type 1 and 2 T brakes with a 1-1/2" and 2" offset. Also use with 15" RS brakes.
 RED OR BLACK	2858-T-46	1-1/2"	41/64"	E1465	Use on 15" x 3-1/2" and 4" type 1 and 2 T brakes. 2" offset only.

BRAKE SHOE RETURN SPRING PINS

	PART NUMBER	LENGTH	DIA.	REPLACES	Application Information
	1218-C-107		1/4"	B973, C66611, E3513, L2859, M2742	Use on 16-1/2" x 7" cast P shoes. Used with 2258-R-590 return spring.
	R577001	2-1/8"	15/32"	207100, 20882, 22114, 405131, B358, C67471, C67476, E2389, E2399, L1373, L1535, M1016, M10WJ119, M10WJ138, M10WJ183, M1558	Use with fabricated shoes for Standard Forge 12-1/4" brakes.
	1246-R-382	2-5/32"	27/64"	E10822	Use on 14-1/2" x 7" and 8" W brakes.
	1218-G-85	2-3/4"	1/4"	11228, 207102, 20881, 22115, 2809512, 38032, 65351, B423, C65351, E747, L324, M1500, M16WJ102	Use on fabricated P and Q brake shoes. 2 raised slots.
	1746-U-47	2-25/32"	27/64"	E10811	Use on 14-1/2" x 4" and 5" W brakes.



RETAINING SPRING PIN

	PART NUMBER	LENGTH	DIA.	REPLACES	APPLICATION INFORMATION
	19-X-143	3-21/32"	31/64"	E5090	Use on 16-1/2" Heavy duty. Use A-19-X-143 (includes 1229-G-1099 snap ring.)

ANTI-RATTLE RODS



	PART NUMBER	LENGTH	DIA.	REPLACES	APPLICATION INFORMATION
	1779-N-144	2-3/32"	1/8"		Use on 15" RD and RS brakes.
	1779-M-377	2-7/16"	1/8"		Use on 15" T brakes with 1-1/2" offset. Also 15" RDA brakes.
	1199-A-3745	3-3/8"	1/8"	E3433	Use on 15" T brakes with 2" offset.

HOLD DOWN CLIPS

	PART NUMBER	REPLACES	APPLICATION INFORMATION
	2257-T-1060		Use on 15" x 4" Q brakes with 1-1/2" offset.
	2257-U-1061		Use on 15" x 4" Q brakes with 2" offset.

3

BRAKE SHOE RETAINERS

	PART NUMBER	DESCRIPTION	REPLACES	APPLICATION INFORMATION
	1807-A-1	Retainer for spring used with brake shoe anti-rattle rods.	E1466	Use on T brakes and RD brakes.
	A-3105-A-183	Shoe retainer, anchor end.		Shoe retainer, anchor end. Use on 15-1/8" brakes. Includes spring 1718-B-158

SPACER PLATE

	PART NUMBER	DESCRIPTION	APPLICATION INFORMATION
	1199-J-3728	Spacer plate.	Use on 16-1/2" P brakes with 2-1/2" offset cast shoes only.

If you detect any **errors** in this catalog, please let us know.

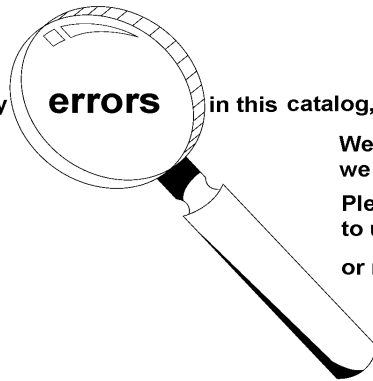

We want the information to be as accurate as possible; we appreciate your help in making it so.

Please e-mail any comments/suggestions/corrections to us at: catalogfeedback@arvinmeritor.com

or mail to: ArvinMeritor
attn: Catalog Dept.
7975 Dixie Highway
Florence, KY 41042

SECTION 4



INDEX

Brake Shoes and Related Parts	Page
Rough to Finish Brake Shoe Reference Charts	
Fabricated Shoes.....	4-1
Cast Shoes.....	4-7
Brake Lining Hardware - Rivets	4-20
Brake Lining Hardware - Screws	4-20
Unlined Brake Shoes	4-10

NOTES

ROUGH TO FINISH BRAKE SHOE REFERENCE CHART (FABRICATED SHOES)

WEB NUMBER	TABLE NUMBER	FINISH NUMBER	BRAKE SIZE	BRAKE TYPE	COMMENTS
3222-R-616	3222-T-618	A-3222-A-625	16-1/2" x 5"	P	NLA - no replacement
3222-R-616	3222-U-619	A-3222-D-628	16-1/2" x 6"	P	NLA - no replacement
3222-R-616	3222-V-620	A-3222-G-631	16-1/2" x 7"	P	NLA - no replacement
3222-B-782	3222-C-783	A-3222-D-784	12-1/4" x 7-1/2"	RD	NLA - no replacement
3222-G-943	3722-H-60	A-3222-X-1142	16-1/2" x 6"	Q	
3222-G-943	3722-Z-78	A-3222-L-948	16-1/2" x 5"	P	
3222-S-955	3222-R-954	A1-3222-U-957	17-1/4" x 4"	W	
3222-S-1085	3222-A-1093	A-3222-K-1103	15" x 3-1/2"	TW	
3222-S-1085	3222-B-1094	A-3222-F-1072	15" x 4"	TW	
3222-T-1086	3222-A-1093	A-3222-D-1096	15" x 3-1/2"	RS	
3222-T-1086	3222-B-1094	A-3222-V-1088	15" x 4"	RS	
3222-Y-1091	3222-X-1558	A-3222-H-1074	16-1/2" x 7"	P	Repl by A-3722-N-66
3222-A-1119	3222-M-1079	A-3222-Z-1144	16-1/4" x 3-1/2"	TW	Repl by A-3222-P-1082
3222-H-1126	3222-K-1129	A-3222-J-1128	12-1/4" x 7-1/2"	Q	NLA - no replacement
3222-P-1160	3222-C-783	A-3222-D-784	12-1/4" x 7-1/2"	RD	NLA - no replacement
3222-P-1160	3222-E-837	A-3222-F-838	12-1/4" x 5-1/2"	RD	
3222-P-1160	3222-G-839	A-3222-H-840	12-1/4" x 4"	RD	
3222-Q-1161	3222-Q-1187	A-3222-V-1166	15" x 10"	RTS2	
3222-Q-1161	3222-P-1316	A-3222-N-1314	15-1/8" x 6"	RTS2	
3222-Q-1161	3222-R-1318	A-3222-Q-1317	15" x 10"	RTS	
3222-R-1162	3222-Q-1187	A-3222-V-1166	15" x 10"	RTS2	
3222-R-1162	3222-P-1316	A-3222-N-1314	15-1/8" x 6"	RTS2	
3222-R-1162	3222-R-1318	A-3222-Q-1317	15" x 10"	RTS	
3222-C-1173	3222-E-1175	A-3222-F-1176	16-1/2" x 8"	P	Repl by A-3222-N-1574
3222-C-1173	3222-E-1175	A1-3222-F-1176	16-1/2" x 8"	P	Contact Specifications
3222-C-1173	3222-J-1180	A-3222-G-1567	16-1/2" x 8"	P	Repl by A-3222-B-1510
3222-D-1174	3222-D-862	A-3722-S-71	16-1/2" x 7"	P	Repl by A-3222-A-1717
3222-G-1203	3222-V-1556	A1-3222-X-1090	16-1/2" x 7"	P	
3222-H-1204	3222-V-1556	A1-3222-X-1090	16-1/2" x 7"	P	
3222-W-1245	3222-X-1558	A-3222-S-1241	16-1/2" x 7"	P	Repl by A-3722-N-66
3222-X-1246	3222-X-1558	A-3222-S-1241	16-1/2" x 7"	P	Repl by A-3722-N-66
3222-A-1249	3222-B-1250	A-3222-C-1251	15" x 7"	RD	
3222-Q-1291	3722-H-60	A-3222-C-1381	16-1/2" x 6"	Q	
3222-Q-1291	3722-H-60	A-3222-J-1518	16-1/2" x 6"	Q	Repl by A-3222-C-1381
3222-Q-1291	3722-Y-77	A-3222-G-1385	16-1/2" x 4"	Q	
3222-Q-1291	3722-Z-78	A-3222-E-1383	16-1/2" x 5"	Q	
3222-Q-1291	3722-Z-78	A-3222-H-1620	16-1/2" x 5"	Q	Repl by A-3222-E-1383
3222-Q-1291	3222-T-1138	A-3222-S-1501	16-1/2" x 5"	Q	
3222-Q-1291	3222-G-1151	A-3222-T-1346	16-1/2" x 8-5/8"	Q	
3222-Q-1291	3222-G-1151	A-3222-J-1570	16-1/2" x 8-5/8"	Q	Repl by A-3222-T-1346
3222-Q-1291	3222-G-1151	A-3222-H-2036	16-1/2" x 8-5/8"	Q	
3222-Q-1291	3222-K-1155	A-3222-D-1356	16-1/2" x 10"	Q	

ROUGH TO FINISH BRAKE SHOE REFERENCE CHART (FABRICATED SHOES)

WEB NUMBER	TABLE NUMBER	FINISH NUMBER	BRAKE SIZE	BRAKE TYPE	COMMENTS
3222-Q-1291	3222-K-1155	A-3222-C-1459	16-1/2" x 10"	Q	Repl by A-3222-D-1356
3222-Q-1291	3222-J-1180	A-3222-B-1510	16-1/2" x 8"	Q	
3222-Q-1291	3222-V-1556	A-3222-S-1293	16-1/2" x 7"	Q	
3222-Q-1291	3222-V-1556	A-3222-Q-1499	16-1/2" x 7"	Q	Repl by A-3222-S-1293
3222-Q-1291	3222-V-1556	A-3222-V-1790	16-1/2" x 7"	Q	Repl by A-3222-S-1293
3222-Q-1291	3222-Y-1559	A-3222-B-1562	16-1/2" x 8"	Q	
3222-Q-1291	3222-Y-1559	A-3222-D-1564	16-1/2" x 8"	Q	NLA - no replacement
3222-Q-1291	3222-Z-1560	A-3222-A-1561	16-1/2" x 8"	Q	
3222-Q-1291	3222-Z-1560	A-3222-C-1563	16-1/2" x 8"	Q	NLA - no replacement
3222-Q-1291	3222-H-1828	A-3222-K-1831	16-1/2" x 8"	Q	
3222-Q-1291	3222-L-1936	A-3222-U-1503	16-1/2" x 8-5/8"	Q	Repl by A-3222-M-1937
3222-Q-1291	3222-L-1936	A-3222-M-1937	16-1/2" x 8-5/8"	Q	
3222-Q-1291	3222-G-1957	A-3222-L-1962	16-1/2" x 7"	Q	Repl by A-3222-S-1293
3222-R-1344	3222-M-1079	A-3222-P-1082	16-1/4" x 3-1/2"	TW	
3222-U-1347	3722-H-60	A-3222-V-1348	16-1/2" x 6"	Q	
3222-U-1347	3722-Z-78	A-3222-J-1440	16-1/2" x 5"	Q	
3222-U-1347	3722-Z-78	A-3222-F-2346	16-1/2" x 5"	Q	
3222-Q-1369	3222-J-1362	A-3222-L-1364	15" x 3"	RSA	
3222-Z-1404	3222-X-1402	A-3222-B-1406	16-1/8" x 7"	RD	
3222-P-1420	3722-M-351	A-3722-S-357	15" x 4"	RD	
3222-P-1420	3722-N-352	A-3722-T-358	15" x 5"	RD	
3222-P-1420	3722-P-354	A-3722-U-359	15" x 6"	RD	
3222-P-1420	3722-Q-355	A-3222-A-1197	15" x 7"	RD	Reinforce welded
3222-P-1420	3722-Q-355	A-3222-S-2021	15" x 7"	RD	
3222-P-1420	3722-Q-355	A-3722-V-360	15" x 7"	RD	Repl by A-3222-S-2021
3222-L-1494	3222-V-1556	A-3222-N-1496	16-1/2" x 7"	QF	
3222-P-1524	3222-Q-1525	A-3222-S-1527	12-1/4" x 7-1/2"	Q	Repl by A-3222-S-1527
3222-U-1529	3722-Z-78	A-3222-G-1541	16-1/2" x 5"	Q	
3222-U-1529	3722-Z-78	A-3222-G-2347	16-1/2" x 5"	Q	
3222-H-1542	3722-H-60	A-3222-K-1623	16-1/2" x 6"	Q	
3222-J-1544	3222-P-1550	A-3222-S-1553	15" x 5"	RD	
3222-J-1544	3222-Q-1551	A-3222-T-1554	15" x 6"	RD	
3222-J-1544	3222-R-1552	A-3222-U-1555	15" x 7"	RD	Repl by A-3222-S-2021
3222-S-1579	3222-X-1558	A-3222-V-1582	16-1/2" x 7"	P	Repl by A-3722-N-66
3222-U-1607	3222-V-1608	A-3222-Z-1612	16-1/2" x 7"	Q	Repl by A-3222-S-1293
3222-Q-1733	3222-R-1734	A-3222-S-1735	16-1/2" x 7"	Q	
3222-N-1834	3222-B-1094	A-3222-Q-1837	15" x 4"	Q	Repl by A-3222-F-1982
3222-P-1914	3722-H-60	A-3222-Y-1819	16-1/2" x 6"	P	
3222-P-1914	3722-H-60	A-3722-L-64	16-1/2" x 6"	P	
3222-P-1914	3222-V-1556	A-3222-R-1916	16-1/2" x 7"	P	
3222-A-1925	3222-B-1250	A-3222-S-1423	15" x 7"	RD	

ROUGH TO FINISH BRAKE SHOE REFERENCE CHART (FABRICATED SHOES)

WEB NUMBER	TABLE NUMBER	FINISH NUMBER	BRAKE SIZE	BRAKE TYPE	COMMENTS
3222-V-1946	3222-W-1947	A-3222-Y-1949	15" x 4"	Q Plus	Repl by A-3222-C-2109
3222-V-1946	3222-X-1948	A-3222-Z-1950	15" x 7"	Q Plus	Repl by A-3222-F-2112
3222-V-1946	3222-E-1955	A-3222-S-1956	15" x 6"	Q Plus	Repl by A-3222-E-2111
3222-V-1946	3222-R-1968	A-3222-S-1969	15" x 5"	Q Plus	Repl by A-3222-D-2110
3222-D-1980	3222-A-1093	A-3222-M-2119	15" x 3-1/2"	Q	
3222-D-1980	3222-B-1094	A-3222-F-1982	15" x 4"	Q	
3222-W-1999	3222-U-1997	A-3222-Y-2001	16-1/2" x 7"	Q	Reinforce welded
3222-W-1999	3222-V-1998	A-3222-Y-2001	16-1/2" x 7"	Q	
3222-A-2003	3222-B-2004	A-3222-D-2006	16-1/2" x 7"	Q Plus	
3222-A-2003	3222-B-2004	A-3222-L-2066	16-1/2" x 7"	Q Plus	Repl by A-3222-N-2224
3222-A-2003	3222-B-2004	A-3222-N-2224	16-1/2" x 7"	Q Plus	Reinforce welded
3222-A-2003	3222-H-2166	A-3222-K-2169	16-1/2" x 8-5/8"	Q Plus	
3222-A-2003	3222-E-2267	A-3222-J-2272	16-1/2" x 8"	Q Plus	
3222-E-2007	3222-G-2009	A-3222-J-2012	16-1/2" x 7"	Q Plus	
3222-E-2007	3222-A-2185	A-3222-C-2187	16-1/2" x 7"	Q Plus	
3222-N-2016	3222-V-1556	A-3222-R-2020	16-1/2" x 7"	ZFX	
3222-C-2031	3222-V-1556	A-3222-E-2033	16-1/2" x 7"	Q	
3222-M-2067	3222-N-2068	A-3222-V-2180	15" x 4"	Q Plus	
3222-M-2067	3222-P-2070	A-3222-Y-2183	15" x 4"	Q Plus	
3222-B-2108	3222-W-1947	A-3222-C-2109	15" x 4"	Q Plus	Repl by A-3222-G-2165
3222-B-2108	3222-X-1948	A-3222-F-2112	15" x 7"	Q Plus	
3222-B-2108	3222-E-1955	A-3222-E-2111	15" x 6"	Q Plus	
3222-B-2108	3222-R-1968	A-3222-D-2110	15" x 5"	Q Plus	
3222-B-2108	3222-B-2160	A-3222-A-2159	15" x 8-5/8"	Q Plus	
3222-F-2164	3222-W-1947	A-3222-G-2165	15" x 4"	Q Plus	Repl by A-3222-M-2223
3222-F-2164	3222-G-2321	A-3222-G-2165	15" x 4"	Q Plus	Repl by A-3222-M-2223
3222-J-2194	3222-H-2192	A-3222-G-2191	15" x 5"	RD	NLA - no replacement
3222-J-2194	3222-R-2230	A-3222-V-2232	15" x 5"	RD	
3222-L-2196	3222-B-2004	A-3222-F-2320	16-1/2" x 7"	Q Plus	
3222-L-2196	3222-M-2197	A-3222-P-2200	16-1/2" x 6"	Q Plus	
3222-L-2196	3222-X-2286	A-3222-Z-2288	16-1/2" x 5"	Q Plus	
3222-U-2205	3222-V-2206	A-3222-X-2208	16-1/2" x 7"	Q Plus	Heavy Duty
3222-M-2223	3222-G-2321	A-3222-M-2223	15" x 4"	Q Plus	
3222-M-2223	3222-G-2321	A21-3222-M-2223	15" x 4"	Q Plus	
3222-L-2274	3222-M-2275	A-3222-N-2276	16-1/2" x 7"	Q	
3222-L-2300	3222-M-2301	A-3222-N-2302	16-1/2" x 7"	Q Plus	
3222-T-2464	3222-Q-1525	A-3222-V-2466	12-1/4" x 7-1/2"	Q	
3722-W-153	3722-X-154	A-3722-V-204	16" x 5-1/2"	TW	NLA - no replacement
3722-C-159	3722-Z-156	A-3722-F-162	16" x 2-1/4"	TW	
3722-C-159	3722-A-157	A-3722-H-164	16" x 3"	TW	NLA - no replacement
3722-C-159	3722-B-158	A-3722-K-167	16-1/4" x 3-1/2"	TW	Repl by A-3722-U-385
3722-C-159	3722-P-302	A-3722-T-306	16" x 2-1/2"	T	
3722-C-159	3722-E-707	A-3722-J-712	16-1/4" x 3"	TW	

ROUGH TO FINISH BRAKE SHOE REFERENCE CHART (FABRICATED SHOES)

WEB NUMBER	TABLE NUMBER	FINISH NUMBER	BRAKE SIZE	BRAKE TYPE	COMMENTS
3722-A-183	3222-T-1138	A-3222-V-1140	16-1/2" x 5"	P	Repl by A-3222-S-1501
3722-A-183	3222-G-1151	A-3222-L-1572	16-1/2" x 8-5/8"	P	
3722-A-183	3222-K-1155	A-3222-R-1422	16-1/2" x 10"	P	
3722-A-183	3222-E-1175	A-3222-N-1574	16-1/2" x 8"	P	Contact Specifications
3722-A-183	3222-G-1177	A-3222-H-1178	16-1/2" x 8"	P	Repl by A-3222-Q-1577
3722-A-183	3222-G-1177	A-3222-Q-1577	16-1/2" x 8"	P	Contact Specifications
3722-A-183	3222-V-1556	A-3222-M-1235	16-1/2" x 7"	P	Repl by A-3722-N-66
3722-A-183	3222-V-1556	A-3722-N-66	16-1/2" x 7"	P	
3722-A-183	3222-W-1557	A-3222-P-978	16-1/2" x 7"	P	Repl by A-3722-N-66
3722-A-183	3222-L-1936	A-3222-S-1137	16-1/2" x 8-5/8"	P	
3722-A-183	3222-G-1957	A-3222-P-1966	16-1/2" x 7"	P	NLA - no replacement
3722-A-183	3722-H-60	A-3222-U-1243	16-1/2" x 6"	P	Repl by A-3722-L-64
3722-A-183	3722-H-60	A-3222-Y-1819	16-1/2" x 6"	P	
3722-A-183	3722-H-60	A-3722-L-64	16-1/2" x 6"	P	
3722-A-183	3722-Y-77	A-3722-B-80	16-1/2" x 4"	P	
3722-A-183	3722-Z-78	A-3722-D-82	16-1/2" x 5"	P	
3722-A-183	3722-Z-78	A-3722-H-528	16-1/2" x 5"	P	Reinforce welded
3722-A-183	3722-B-262	A1-3722-D-264	16-1/2" x 4-1/2"	P	NLA - no replacement
3722-A-183	3722-G-267	A-3722-F-266	16-1/2" x 5-1/2"	P	
3722-A-183	3722-A-287	A-3722-D-290	16-1/2" x 10"	P	Contact Specifications
3722-A-183	3722-B-288	A-3722-F-292	16-1/2" x 10"	P	Contact Specifications
3722-A-183	3722-G-293	A-3722-D-394	16-1/2" x 6"	P	Repl by A-3722-L-64
3722-A-183	3722-A-313	A-3722-F-396	16-1/2" x 7"	P	Repl by A-3722-N-66
3722-A-183	3722-W-595	A-3722-Y-597	16-1/2" x 5"	P	Repl by A-3722-D-82
3722-A-183	3722-D-862	A-3222-R-876	16-1/2" x 7"	P	Repl by A-3722-N-66
3722-B-184	3222-D-862	A-3722-S-71	16-1/2" x 7"	P	Repl by A-3222-A-1717
3722-B-184	3222-V-1556	A-3222-A-1717	16-1/2" x 7"	P	
3722-B-184	3722-H-60	A-3722-Q-69	16-1/2" x 6"	P	NLA - no replacement
3722-W-335	3722-A-157	A-3722-A-339	15" x 3-1/2"	RD	
3722-W-335	3722-B-158	A-3722-B-340	15" x 3-1/2"	RD	
3722-L-350	3722-P-354	A-3722-U-359	15" x 6"	RD	
3722-Y-363	3722-X-154	A-3722-V-178	16" x 5-1/2"	TW	
3722-Z-364	3222-N-1158	A1-3222-M-1157	14-1/2" x 6"	W	With bushing
3722-Z-364	3222-N-1158	A4-3222-M-1157	14-1/2" x 6"	W	With bushing & roller
3722-Z-364	3722-S-227	A-3722-B-366	14-1/2" x 4"	W	
3722-Z-364	3722-S-227	A27-3722-B-366	14-1/2" x 4"	W	
3722-Z-364	3722-T-228	A-3722-D-368	14-1/2" x 5"	W	
3722-Z-364	3722-T-228	A31-3722-D-368	14-1/2" x 5"	W	
3722-Z-364	3722-B-236	A-3722-H-372	14-1/2" x 8"	W	Repl by A1-3722-P-406
3722-Z-364	3722-B-236	A1-3722-H-372	14-1/2" x 8"	W	Repl by A1-3722-P-406
3722-Z-364	3722-B-236	A1-3722-P-406	14-1/2" x 8"	W	Reinforce welded

ROUGH TO FINISH BRAKE SHOE REFERENCE CHART (FABRICATED SHOES)

WEB NUMBER	TABLE NUMBER	FINISH NUMBER	BRAKE SIZE	BRAKE TYPE	COMMENTS
3722-Z-364	3722-B-236	A24-3722-P-406	14-1/2" x 8"	W	Reinforce welded
3722-Z-364	3722-S-277	A-3722-B-366	14-1/2" x 4"	W	
3722-Z-364	3722-S-277	A27-3722-B-366	14-1/2" x 4"	W	With bushing
3722-Z-364	3722-Q-641	A-3722-U-645	14-1/2" x 8"	W	
3722-S-383	3722-B-158	A-3722-U-385	16-1/4" x 3-1/2"	TW	
3722-J-452	3722-F-488	A-3722-H-450	7-1/8" x 2"	H	
3722-C-653	3722-A-157	A-3722-D-680	15" x 3"	RD	
3722-C-653	3722-B-158	A-3722-E-681	15" x 3-1/2"	RS	
3722-F-682	3722-G-683	A1-3722-J-686	14-1/2" x 10"	W	
3722-F-682	3722-G-683	A1-3722-L-688	14-1/2" x 10"	W	Repl by A1-3722-R-824
3722-T-696	3722-B-860	A-3722-U-697	14" x 3"	RD	NLA - no replacement
3722-N-820	3722-P-822	A1-3722-R-824	14-1/2" x 10"	W	

NOTES

ROUGH TO FINISH BRAKE SHOE REFERENCE CHART (CAST SHOES)

ROUGH NUMBER	FINISH NUMBER	BRAKE SIZE	BRAKE TYPE	COMMENTS
3222-Z-286	A-3222-A-287	14-1/2" x 6"	W	NLA - no replacement
3222-Z-728	3222-A-729	12-1/4" x 5-1/2"	P	
3222-B-1120	A-3222-C-1121	18" x 7"	P	
3222-W-1583	A-3222-X-1584	16-1/2" x 7"	P	Repl by A25-3222-D-1954
3222-A-1951	A-3222-B-1952	18" x 7"	P	
3222-A-1951	A1-3222-B-1952	18" x 7"	P	With bushing & roller
3222-A-1951	A-3222-P-1992	18" x 7"	P	
3222-C-1953	A-3222-D-1954	16-1/2" x 7"	P	With bushing
3222-C-1953	A25-3222-D-1954	16-1/2" x 7"	P	With bushing & roller
3222-E-2293	A-3222-F-2294	16-1/2" x 8-5/8"	Q Plus	
3222-G-2295	A-3222-H-2296	16-1/2" x 6"	Q Plus	
3222-G-2295	A-3222-J-2428	16-1/2" x 6"	P	
3722-X-102	3722-Y-103	12-1/4" x 5-1/2"	T	NLA - no replacement
3722-A-937	3722-B-938	12" x 4-1/2"	W	
3822-A-79	3822-C-81	18" x 7"	P	Repl by A-3222-B-1952
4222-S-123	3222-T-124	17-1/4" x 4"	W	Repl by A1-3222-U- 957
4222-Q-225	3222-N-222	17-1/4" x 4"	W	NLA - no replacement
4222-R-252	3222-S-253	17-1/4" x 5-1/2"	W	NLA - no replacement
4222-D-446	A-3222-E-447	16-1/2" x 7"	P	Repl by A-3222-D-1954
4222-D-446	A-3222-V-672	16-1/2" x 7"	P	Repl by A25-3222-D-1954
4222-G-449	3222-H-450	16-1/2" x 6"	P	NLA - no replacement
4222-J-452	3222-K-453	16-1/2" x 4"	P	NLA - no replacement
4222-L-454	3222-M-455	16-1/2" x 5"	P	NLA - no replacement
4222-R- 538	A-3222-S-539	18" x 7"	P	
4222-Y-545	3222-Z-546	16-1/2" x 5"	RD	
4222-A-651	3222-B-652	14-1/2" x 5"	W	NLA - no replacement
4222-C-653	3222-D-654	14-1/2" x 6"	W	NLA - no replacement
4222-P-692	3222-Q-693	14-1/2" x 8"	W	NLA - no replacement
4722-S-19	3722-T-20	12-1/4" x 4-1/2"	P	NLA - no replacement
4722-U-21	3722-V-22	12-1/4" x 5-1/2"	P	NLA - no replacement
4722-Z-94	A-3722-F-864	14-1/2" x 8"	P	
4722-W-283	A-3722-R-434	18" x 7"	P	Repl by A1-3222-B-1952
4722-N-430	3722-P-432	14-1/2" x 10"	W	
4722-Q-433	A25-3222-U-1113	18" x 7"	P	Repl by A8-3222-P-1992
4722-Q-433	A25-3222-V-1244	18" x 7"	P	Repl by A1-3222-B-1952
4722-S-435	A-3222-M-1209	16-1/2" x 7"	P	Repl by A25-3222-D-1954
4722-S-435	3722-T-436	16-1/2" x 7"	P	Repl by A25-3222-D-1954
4722-R-460	3722-S-461	17" x 7"	RD	
4722-T-488	3722-U-489	17" x 6"	RD	
4722-Z-494	A-3722-F-864	14-1/2" x 8"	P	

DECIMAL & MILLIMETER EQUIVALENTS

<u>INCH</u>	<u>INCH</u>	<u>MM</u>	<u>INCH</u>	<u>INCH</u>	<u>MM</u>
1/64	.0156	.397	33/64	.5156	13.097
1/32	.0313	.794	17/32	.5313	13.494
3/64	.0469	1.191	35/64	.5469	13.890
1/16	.0625	1.587	9/16	.5625	14.287
5/64	.0781	1.984	37/64	.5781	14.684
3/32	.0938	2.381	19/32	.5938	15.081
7/64	.1094	2.778	39/64	.6094	15.478
1/8	.125	3.175	5/8	.625	15.875
9/64	.1406	3.572	41/64	.6406	16.272
5/32	.1563	3.969	21/32	.6563	16.669
11/64	.1719	4.366	43/64	.6719	17.065
3/16	.1875	4.762	11/16	.6875	17.462
13/64	.2031	5.159	45/64	.7031	17.859
7/32	.2188	5.556	23/32	.7188	18.265
15/64	.2344	5.953	47/64	.7344	18.653
1/4	.25	6.350	3/4	.75	19.050
17/64	.2656	6.747	49/64	.7656	19.447
9/32	.2813	7.144	25/32	.7813	19.884
19/64	.2969	7.541	51/64	.7969	20.240
5/16	.3125	7.937	13/16	.8125	20.637
21/64	.3281	8.334	53/64	.8281	21.034
11/32	.3438	8.731	27/32	.8438	21.431
23/64	.3594	9.128	55/64	.8594	21.828
3/8	.375	9.525	7/8	.875	22.225
25/64	.3906	9.922	57/64	.8906	22.622
13/32	.4063	10.319	29/32	.9063	23.019
27/64	.4219	10.716	59/64	.9219	23.415
7/16	.4375	11.113	15/16	.9375	23.812
29/64	.4531	11.509	61/64	.9531	24.209
15/32	.4688	11.906	31/32	.9688	24.606
31/64	.4844	12.303	63/64	.9844	25.003
1/2	.5	12.700	1	1.000	25.400

XpresswayPlus.com



Don't forget about using *XpresswayPlus.com* for:

- Ordering parts online
- Order status
- Price and availability
- Visual search for new users
- Online e-mail or phone numbers for Customer Service, Information Services, Marketing, Catalog, and eSupport
- Reference Library
- The Company Store
- Easy to use navigating instructions
- Dealer/Distributor locator

XpresswayPlus is easy to find, can reduce phone calls, and save you valuable time.

WHAT YOU NEED:	WHERE TO LOOK:
ACCOUNT CHANGE	CUSTOMER SERVICE
AFTERMARKET & PRODUCTION ASSEMBLIES	CATALOG
APPLICATION INFORMATION	CATALOG
BILL-OF-LADING NUMBER	ORDER STATUS
BILL-OF-MATERIAL	CATALOG
BULLETINS	REFERENCE LIBRARY
CONTACT NAMES & NUMBERS	CUSTOMER SERVICE
FIELD SUPPORT REPRESENTATIVES	CUSTOMER SERVICE
INVOICE (VIEW & PRINT)	ORDER STATUS
NEWSLETTER	REFERENCE LIBRARY
ORDER DETAILS	ORDER STATUS
ORDER HISTORY FILE	ORDER STATUS
ORDER MERCHANDISE	COMPANY STORE
ORDER SUBMIT	CREATE NEW ORDER
ORDER SUBMIT - STOCK UPLOAD (MULTIPLE LINES)	CREATE NEW ORDER
PART DETAILS	CATALOG
PART IMAGES	CATALOG
PART NUMBER COMPARISON	CATALOG
PARTS BOOKS	REFERENCE LIBRARY
PASSWORD CHANGE	CUSTOMER SERVICE
PRICE (LIST)	CATALOG
PRICE (NET) & AVAILABILITY	PRICE & AVAILABILITY
PRODUCT BROCHURES	REFERENCE LIBRARY
PRODUCT UPDATES	REFERENCE LIBRARY
PROOF-OF-DELIVERY	ORDER STATUS
REQUEST-FOR-QUOTATION (FOR MERITOR BRAND)	PRICE REQUEST
SALES LITERATURE	REFERENCE LIBRARY
SEND QUESTIONS, COMMENTS, ISSUES	CONTACT US
SHIPPER NUMBER	ORDER STATUS
TECH TIPS	REFERENCE LIBRARY
TRACKING NUMBER	ORDER STATUS
WARRANTY INFORMATION	REFERENCE LIBRARY
WHERE-USED INFORMATION	CATALOG

UNLINED BRAKE SHOES

12-1/4" Dexter Cam Brakes

	PART NUMBER	BRAKE MFG.	SIZE	HOLES PER SHOE	FMSI NO.	RIVET NO. & SIZE	REMARKS
	R700015	Dexter	12-1/4" x 4"	12	4700	3/16"	Trailer axle. Replaces: E9025, L3014

12-1/4" Dexter PQ Brakes

	PART NUMBER	BRAKE MFG.	SIZE	HOLES PER SHOE	FMSI NO.	RIVET NO. & SIZE	REMARKS
	R700029	Dexter	12-1/4" x 4"	12	4700	3/16"	Trailer axle. Replaces: E10876, L3354
	R700031	Dexter	12-1/4" x 7-1/2"	24	4591	3/16"	Trailer axle. Replaces: E10878, L3357

12-1/4" Fruehauf Cam Brakes

	PART NUMBER	BRAKE MFG.	SIZE	HOLES PER SHOE	FMSI NO.	RIVET NO. & SIZE	REMARKS
	R700004	Fruehauf	12-1/4" x 8"	20	4649	RV-388S 3/16"	Trailer axle. Prepar. Replaces: 21929, E1580, L1190, M517

12-1/4" Meritor Q Brakes

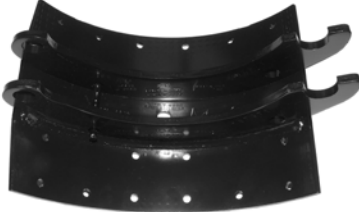
	PART NUMBER	BRAKE MFG.	SIZE	HOLES PER SHOE	FMSI NO.	RIVET NO. & SIZE	REMARKS
	A-3222-V-2466	Meritor	12-1/4" x 7-1/4"	20	4670	RV-3109S 1/4"	Trailer axles. With cut out for ABS sensor.

12-1/4" Spicer Cam Brakes



	PART NUMBER	BRAKE MFG.	SIZE	HOLES PER SHOE	FMSI NO.	RIVET NO. & SIZE	REMARKS
	R700028	Spicer	12-1/4" x 7-1/2"	20	4692	1/4"	Trailer axle. For use on post 11/1/96 spiders. Replaces: 4692FC2, E10763, M12WS166X

12-1/4" Spicer and Standard Forge Cam Brakes



	PART NUMBER	BRAKE MFG.	SIZE	HOLES PER SHOE	FMSI NO.	RIVET NO. & SIZE	REMARKS
	R700005	Spicer, Standard Forge	12-1/4" x 5-1/2"	18	4536B	RV-388S 3/16"	Trailer axle. Heavy duty version for Severe Service. Replaces: 201142, 21931, 4536S, E2393, L1282, M12WS122X, M503

UNLINED BRAKE SHOES

12-1/4" Spicer and Standard Forge Cam Brakes



	PART NUMBER	BRAKE MFG.	SIZE	HOLES PER SHOE	FMSI NO.	RIVET NO. & SIZE	REMARKS
	R700006	Spicer, Standard Forge	12-1/4" x 5-1/2"	18	4536B	RV-388S 3/16"	Trailer axle. Standard version. Replaces: 21931, 4536P, 4536S, E2393A, L2916, M3196
	R700011	Spicer, Standard Forge	12-1/4" x 7-1/2"	20	4692	RV-3108 1/4"	Trailer axle. "U" brake. Replaces: 204102, 2918, 4692D, 4692FC, E5303A, L2366, L2918, M12WS129X, M12WS149X, M319A
	R704591	Spicer, Standard Forge	12-1/4" x 7-1/2"	24	4591	RV-388S 3/16"	Trailer axle. Replaces: 201140, 21932, 4591S, 4670FT, E2394, L1283, M12WS127, M504

14-1/2" Meritor W Brakes

	PART NUMBER	BRAKE MFG.	SIZE	HOLES PER SHOE	FMSI NO.	RIVET NO. & SIZE	REMARKS
	A27-3722-B-366	Meritor	14-1/2" x 5"	8	4227D	15-X-1605 3/8" bolt	Front steering axle - coach. Includes bronze bushing 1725-V-22. Replaces: E10802
	A31-3722-D-368	Meritor	14-1/2" x 5"	8	4398B, 4398D	15-X-1605 3/8" bolt	Coach front axle. Includes bronze bushing 1725-V-22. Replaces: E10804
	A4-3222-M-1157	Meritor	14-1/2" x 6"	8	4228D, 4228F	15-X-1605 3/8" bolt	Coach front axle. Includes bronze bushing 1725-V-22, pin 1746-U-47 and roller 1779-J-114. Replaces: E10803
	A24-3722-P-406	Meritor	14-1/2" x 8"	8	4541B	15-X-1605 3/8" bolt	Coach rear axle. Includes bronze bushing 1725-V-22. Replaces: E10805

UNLINED BRAKE SHOES



14-1/2" Meritor W Brakes

	PART NUMBER	BRAKE MFG.	SIZE	HOLES PER SHOE	FMSI NO.	RIVET NO. & SIZE	REMARKS
	A1-3722-J-686	Meritor	14-1/2" x 10"	12	4592A	15-X-1605 3/8" bolt	Coach rear axle. Includes bronze bushing 1725-H-8 (2). Replaces: E10809
	PART NUMBER	BRAKE MFG.	SIZE	HOLES PER SHOE	FMSI NO.	RIVET NO. & SIZE	REMARKS
	A1-3722-R-824	Meritor	14-1/2" x 10"	12	4592A	15-X-1605 3/8" bolt	Coach rear axle. Includes bronze bushing 1725-V-22. Replaces: E10810

15" Bendix Cam Brakes

	PART NUMBER	BRAKE MFG.	SIZE	HOLES PER SHOE	FMSI NO.	RIVET NO. & SIZE	REMARKS
	R700013	Bendix	15" x 4"	16	4693	1/4"	Front axle. Ford Cargo. Double web style brake shoe with spring retaining pin welded into web. Replaces: 2259428, 4693B, E7230, L2982, M3194

15" Eaton Cam Brakes

	PART NUMBER	BRAKE MFG.	SIZE	HOLES PER SHOE	FMSI NO.	RIVET NO. & SIZE	REMARKS
	R1308E	Eaton	15" x 4"	14	1308	RV-3107 1/4"	Front steer axle. Standard and "ES" "Extended Service" brakes. Single web. Replaces: 1005840, 1308E, E5126, EB1005840, L2808, M3350, S648
	PART NUMBER	BRAKE MFG.	SIZE	HOLES PER SHOE	FMSI NO.	RIVET NO. & SIZE	REMARKS
	R4729	Eaton	15" x 4"	16	4729	RV-3107 1/4"	Front steer axle. "ES" "Extended Service" brakes. Double web.
	PART NUMBER	BRAKE MFG.	SIZE	HOLES PER SHOE	FMSI NO.	RIVET NO. & SIZE	REMARKS
	R700022	Eaton	15" x 6"	20	4716	1/4"	Rear drive axle. "Reduced Envelope". Replaces: 816077, E9140, L3172
	PART NUMBER	BRAKE MFG.	SIZE	HOLES PER SHOE	FMSI NO.	RIVET NO. & SIZE	REMARKS
	R700018	Eaton	15" x 8-5/8"	32	4717	1/4"	Rear drive axle. "Reduced Envelope". Replaces: 813005, E9036, L3174

UNLINED BRAKE SHOES



15" Eaton ES Brakes

	PART NUMBER	BRAKE MFG.	SIZE	HOLES PER SHOE	FMSI NO.	RIVET NO. & SIZE	REMARKS
		R700017	Eaton	15" x 4"	14	1443TT	

15" Meritor Q Brakes

	PART NUMBER	BRAKE MFG.	SIZE	HOLES PER SHOE	FMSI NO.	RIVET NO. & SIZE	REMARKS
		A-3222-F-1982	Meritor	15" x 4"	14	1308T	RV-3107 1/4"

15" Meritor Q Plus Brakes

	PART NUMBER	BRAKE MFG.	SIZE	HOLES PER SHOE	FMSI NO.	RIVET NO. & SIZE	REMARKS
		A21-3222-M-2223	Meritor	15" x 4"	16	4702	RV-3109S 1/4"
	A-3222-D-2110	Meritor	15" x 5"	16	4703	RV-3109S 1/4"	Front axle. Replaces: E11453
	A-3222-E-2111	Meritor	15" x 6"	24	4704	RV-3109S 1/4"	Front axle.
	A-3222-F-2112	Meritor	15" x 7"	28	4705	RV-3109S 1/4"	Rear drive or trailer axle
	A-3222-A-2159	Meritor	15" x 8-5/8"	32	4710	RV-3109S 1/4"	On-highway. Replaces: E11456

15" Meritor RD Brakes

	PART NUMBER	BRAKE MFG.	SIZE	HOLES PER SHOE	FMSI NO.	RIVET NO. & SIZE	REMARKS
	A-3722-T-358	Meritor	15" x 5"	16	4615	RV-3109S 1/4"	Truck, tractor, on/off-hwy. Replaces: 21935, 4615RW, E2689, L1292, M2658
	A-3722-U-359	Meritor	15" x 6"	16	4605	RV-3109S 1/4"	Truck, tractor, on/off-hwy. Replaces: 21934, 4605RW, 4605S, E1138, L786, M807
	A-3222-S-2021	Meritor	15" x 7"	24	4602	RV-3109S 1/4"	Truck, tractor. Replaces: 21933, 4602RW, 4602S, 65454, E1139, L787, M808

15" Meritor RS Brakes

	PART NUMBER	BRAKE MFG.	SIZE	HOLES PER SHOE	FMSI NO.	RIVET NO. & SIZE	REMARKS
		A-3222-V-1088	Meritor	15" x 4"	14	1308D	RV-3107 1/4"

15" Meritor T Brakes

	PART NUMBER	BRAKE MFG.	SIZE	HOLES PER SHOE	FMSI NO.	RIVET NO. & SIZE	REMARKS
		A-3222-F-1072	Meritor	15" x 4"	14	1308TT	RV-3107 1/4"

UNLINED BRAKE SHOES

15" Wagner Cam Brakes

	PART NUMBER	BRAKE MFG.	SIZE	HOLES PER SHOE	FMSI NO.	RIVET NO. & SIZE	REMARKS
	R700512	Wagner	15" x 4"	14	1308A	RV-387 3/16"	Wagner. Replaces: 512, E4785, L2805

15-1/8" Meritor RDC Brakes

	PART NUMBER	BRAKE MFG.	SIZE	HOLES PER SHOE	FMSI NO.	RIVET NO. & SIZE	REMARKS
	A-3222-N-1314	Meritor	15-1/8" x 6"	12	4690	15-X-1605 3/8" bolt	Coach front axle. Includes 1259-N-300 spring pin.
A-3222-Q-1317	Meritor	15-1/8" x 10"	16	4691	15-X-1605 3/8" bolt	Coach rear axle. Includes 1259-N-300 spring pin.	

16-1/4" Meritor T Brakes

	PART NUMBER	BRAKE MFG.	SIZE	HOLES PER SHOE	FMSI NO.	RIVET NO. & SIZE	REMARKS
	A-3722-U-385	Meritor	16-1/4" x 3-1/2"	14	4561	RV-387 3/16"	Off/on-hwy. Four small holes in web at roller end. Replaces: 21975, E3441, L1482, M2676

16-1/2" Bendix Cam Brakes



	PART NUMBER	BRAKE MFG.	SIZE	HOLES PER SHOE	FMSI NO.	RIVET NO. & SIZE	REMARKS
	R700014	Bendix	16-1/2" x 7"	32	4515E	RV-3108 1/4"	Rear drive axle. Ford Cargo. Double web style brake shoe. Replaces: 2259450, E7236, L2992, M3195

16-1/2" Eaton Cam Brakes

	PART NUMBER	BRAKE MFG.	SIZE	HOLES PER SHOE	FMSI NO.	RIVET NO. & SIZE	REMARKS
	R700008	Eaton	16-1/2" x 5"	20	4223A	RV-31010 1/4"	Rear drive axle. Single anchor pin. "High Mount" (offset spring retainer pin). Replaces: 21926, 4223A, 805677, 89695, E2474, EB805677, L1602, M2667
	R700023	Eaton	16-1/2" x 6"	20	4317	RV-3108 1/4"	Rear drive axle. Single anchor pin. "High Mount" (offset spring retainer pin). Replaces: 805679, E9509
R4311	Eaton	16-1/2" x 7"	28	4311G	RV-3109S 1/4"	Single anchor pin brake shoe Replaces: 21922E, 4311, 4311E, 4311EBULK, 4311J, 54153, 65456, 804365, 805442, E1778, E1778BK, EB805442, L2035, L785, M811	

UNLINED BRAKE SHOES

16-1/2" Eaton Cam Brakes

	PART NUMBER	BRAKE MFG.	SIZE	HOLES PER SHOE	FMSI NO.	RIVET NO. & SIZE	REMARKS
	R700010	Eaton	16-1/2" x 7"	28	4311J	RV-3108 1/4"	Rear drive axle. Single anchor pin. "High Mount" (offset spring retainer pin). Replaces: 1001955, 21923, 805460, E2819, EB805460, L2399, M2668
	R700021	Eaton	16-1/2" x 8-5/8"	32	4674	RV-3108 1/4"	Trailer axle, rear drive axle. Single anchor pin. Replaces: 805682, E9054, L2369

4

16-1/2" Eaton ES I (1st generation) Brakes

	PART NUMBER	BRAKE MFG.	SIZE	HOLES PER SHOE	FMSI NO.	RIVET NO. & SIZE	REMARKS
	R4709	Eaton	16-1/2" x 7"	28	4709	RV-3109S 1/4"	Eaton ES I. Replaces: 4709E, 4709ETN, 806229, E5480, L2981, M3190

16-1/2" Eaton ES II Brakes

	PART NUMBER	BRAKE MFG.	SIZE	HOLES PER SHOE	FMSI NO.	RIVET NO. & SIZE	REMARKS
	R700024	Eaton	16-1/2" x 5"	20	4719	RV-3109S 1/4"	Rear drive axle. Replaces: 819705, E10270
	R700025	Eaton	16-1/2" x 6"	20	4725	RV-3109S 1/4"	Rear drive axle. Replaces: 819706, E10271
	R4709G2	Eaton	16-1/2" x 7"	28	4709	RV-3109S 1/4"	Rear drive axle. Replaces: 819707, E10272
	R700026	Eaton	16-1/2" x 8-5/8"	32	4726	RV-3109S 1/4"	Rear drive axle. Replaces: 819708, 819784, E10273

16-1/2" Eaton/Fruehauf ES Brakes

	PART NUMBER	BRAKE MFG.	SIZE	HOLES PER SHOE	FMSI NO.	RIVET NO. & SIZE	REMARKS
	R4708F	Eaton/ Fruehauf	16-1/2" x 7"	28	4708	RV-3109S 1/4"	Eaton Top Spec "ES" for Fruehauf "XEM" brake. Replaces: E8922, L3012

16-1/2" Eaton/Meritor ES Brakes



	PART NUMBER	BRAKE MFG.	SIZE	HOLES PER SHOE	FMSI NO.	RIVET NO. & SIZE	REMARKS
	R4708R	Eaton/Meritor	16-1/2" x 7"	28	4708	RV-3109S 1/4"	Eaton Top Spec "ES" for Meritor "O" brake. Replaces: E8924, ES807772, L3013

UNLINED BRAKE SHOES

16-1/2" Fruehauf XEM 3 Cam Brakes

	PART NUMBER	BRAKE MFG.	SIZE	HOLES PER SHOE	FMSI NO.	RIVET NO. & SIZE	REMARKS
	R4515F3	Fruehauf XEM 3	16-1/2" x 7"	32	4515E	RV-3109S 1/4"	Trailer axle. Replaces: 4515EZFX, 4515X3, 4515X3BULK, 4515XEMS, L3020
	R704551	Fruehauf XEM 3	16-1/2" x 8-5/8"	24	4551	RV-3108 3/16"	Trailer axle. Replaces: 4551EXEM2R, 4551EXEM3R, 4551EZFXR, 4551XFR, E3714, E3714RH, L2671, M2671, M2750
	R704552	Fruehauf XEM 3	16-1/2" x 8-5/8"	24	4515E	RV-3108 3/16"	Trailer axle. Replaces: 4551EXEM2L, 4551EXEM3L, 4551EZFXL, 4551XFL, E3713, E3713LH, L2670, M2670, M2749

16-1/2" Meritor Cast Plus Brakes

	PART NUMBER	BRAKE MFG.	SIZE	HOLES PER SHOE	FMSI NO.	RIVET NO. & SIZE	REMARKS
	A-3222-H-2296	Meritor	16-1/2" x 6"	24	4715	15-X-882 1/4" bolt	Rear drive axle. Cast shoe.
	A-3222-F-2294	Meritor	16-1/2" x 8-5/8"	32	4728	15-X-882 1/4" bolt	Rear drive axle. Cast shoe.

16-1/2" Meritor P Brakes

	PART NUMBER	BRAKE MFG.	SIZE	HOLES PER SHOE	FMSI NO.	RIVET NO. & SIZE	REMARKS
	A-3722-D-82	Meritor	16-1/2" x 5"	16	4524B	RV-3109S 1/4"	Front axle. Includes 1218-G-85 retainer pin. Replaces: 4524ET, 4524P, E2687, L1644, L2400, M2674, M801
	A-3222-X-1142	Meritor	16-1/2" x 6"	24	4514G	RV-3109S 1/4"	Front steering, trailer and rear drive axle. Special for FL axle with hammerclaw cam and 642 spring. Includes 1218-G-85 retainer pin. Replaces: 201118, 20886, 21886, 4514ET, 4514P, B22061B, E2684, L1288, L392, M16WS147X, M510, M802
	A-3722-N-66	Meritor	16-1/2" x 7"	32	4515E	RV-3109S 1/4"	Rear drive or trailer axle. Heat treated anchor and roller ends. Replaces: 4515ET, E2241, E2241BK, E682

UNLINED BRAKE SHOES

16-1/2" Meritor P Brakes

	PART NUMBER	BRAKE MFG.	SIZE	HOLES PER SHOE	FMSI NO.	RIVET NO. & SIZE	REMARKS
	R4515P	Meritor	16-1/2" x 7"	32	4515E	RV-3109S 1/4"	Aftermarket version of A-3722-N-66. Does not include retainer pin. Non-heat treated anchor and roller ends. Replaces: 11230, 201116001, 21887, 21889, 4515ET, 4515P, 4515PBULK, 4515T, L1289, L393, M16WS132X, M500, M511

16-1/2" Meritor P Cast Brakes

	PART NUMBER	BRAKE MFG.	SIZE	HOLES PER SHOE	FMSI NO.	RIVET NO. & SIZE	REMARKS
	A25-3222-D-1954	Meritor	16-1/2" x 7"	32	4515E	RV-31010S 1/4"	Rear drive or trailer axle. Includes 1225-F-266 bushing and 1199-U-3765 roller. Replaces: 201108001, 21884, 21912, 65349, E1384, L278, M16WS138, M508

16-1/2" Meritor Q Brakes

	PART NUMBER	BRAKE MFG.	SIZE	HOLES PER SHOE	FMSI NO.	RIVET NO. & SIZE	REMARKS
	A-3222-E-1383	Meritor	16-1/2" x 5"	16	4524B	RV-3109S 1/4"	Includes 1218-G-85 retainer pin. Replaces: 4524EST, 4524EZT, 4524Q, E3303, L2355, M2593, M2693
	A-3222-G-1541	Meritor	16-1/2" x 5"	16	4524B	RV-3109S 1/4"	Front axle. Relocated retainer spring. Special for Mack with 1-11/16" offset spider.
	A-3222-J-1440	Meritor	16-1/2" x 5"	16	4524B	RV-3109S 1/4"	Front axle. Relocated return spring. Special for Mack with 1.75" offset spider. Replaces: E3823, L2950, M3199
	A-3222-C-1381	Meritor	16-1/2" x 6"	24	4514G	RV-3109S 1/4"	Includes 1218-G-85 retainer pin. Replaces: 21878, 4514EST, 4514EZT, 4514Q, E3304, L2354, M2695
	A-3222-V-1348	Meritor	16-1/2" x 6"	24	4514G	RV-3109S 1/4"	Front axle. Relocated return spring. Replaces: E9780
	A-3222-S-1735	Meritor	16-1/2" x 7"	32	4515H	RV-3109S 1/4"	Rear drive axle. For Mack - thicker web. Includes 19-X-143 pin and 1229-G-1099 snap ring. Replaces: E5092, L2951, M3193
	A91-3222-S-1293	Meritor	16-1/2" x 7"	32	4515E, 4515G	RV-3109S 1/4"	Rear drive or trailer axle. Same as A-3222-S-1293 except less 1218-G-85 pin. Replaces: 4515EZT, E2778BK
	R4515	Meritor	16-1/2" x 7"	28	4515E, 4515G	RV-3109S 1/4"	Aftermarket version of A91-3222-S-1293. Non-heat treated anchor and roller ends. Replaces: 21898, 4515EST, 4515EZT, 4515Q, 4515QBULK, E2778, L1478, M1421, M16WS103X

UNLINED BRAKE SHOES

16-1/2" Meritor Q Brakes

	PART NUMBER	BRAKE MFG.	SIZE	HOLES PER SHOE	FMSI NO.	RIVET NO. & SIZE	REMARKS
	A-3222-T-1346	Meritor	16-1/2" x 8-5/8"	28	4551B	RV-3109S 1/4"	Rear drive or trailer axle. Replaces: 21904, 4551EST, 4551EZT, 4551Q, E3522, L2047, M2694
	R4551Q	Meritor	16-1/2" x 8-5/8"	28	4551B	RV-3109S 1/4"	Rear drive or trailer axle.
	A-3222-D-1356	Meritor	16-1/2" x 10"	40	4514G/4 549C	RV-3109S 1/4"	Rear drive coach or trailer axle. Includes 1218-G-85 retainer pin. Replaces: 4514/49EST, 451449EST, E3417, L2048, M2696

16-1/2" Meritor Q Plus Brakes

	PART NUMBER	BRAKE MFG.	SIZE	HOLES PER SHOE	FMSI NO.	RIVET NO. & SIZE	REMARKS
	A-3222-Z-2288	Meritor	16-1/2" x 5"	16	4720	RV-3109S 1/4"	Front axle. Replaces: E10854
	A-3222-P-2200	Meritor	16-1/2" x 6"	24	4715	RV-3109S 1/4"	Replaces: E10847
	A-3222-X-2208	Meritor	16-1/2" x 7"	28	4707	RV-3109S 1/4"	Rear drive or trailer axle. Heavy duty (6 extra welds), thicker web. Use 2258-H-1230 retaining spring.
	A19-3222-D-2006	Meritor	16-1/2" x 7"	28	4707	RV-3109S 1/4"	Rear axle - truck, tractor, trailer. Replaces: L3011
	R4707	Meritor	16-1/2" x 7"	28	4707	RV-3109S 1/4"	Aftermarket version of A19-3222-D-2006. Non-heat treated anchor and roller ends. Replaces: E5503
	A-3222-J-2272	Meritor	16-1/2" x 8"	28	4718	RV-3109S 1/4"	Rear drive axle. Replaces: E10850
	A-3222-K-2169	Meritor	16-1/2" x 8-5/8"	28	4711	RV-3109S 1/4"	Rear drive axle. Replaces: E10844

16-1/2" Meritor/Fruehauf Brakes

	PART NUMBER	BRAKE MFG.	SIZE	HOLES PER SHOE	FMSI NO.	RIVET NO. & SIZE	REMARKS
	R4515F5	Meritor/ Fruehauf	16-1/2" x 7"	32	4515G	RV-3109S 1/4"	Meritor retrofit for Fruehauf XEM 3. Uses Meritor hardware.

18" Eaton Cam Brakes

	PART NUMBER	BRAKE MFG.	SIZE	HOLES PER SHOE	FMSI NO.	RIVET NO. & SIZE	REMARKS
	R700009	Eaton	18" x 7"	12	4527B	3/8" bolt	Rear drive axle. Single anchor pin. Cast iron. Replaces: 1003017, 21915, E2801, EB1003017, L1621, M2699

UNLINED BRAKE SHOES

18" Meritor P Brakes

	PART NUMBER	BRAKE MFG.	SIZE	HOLES PER SHOE	FMSI NO.	RIVET NO. & SIZE	REMARKS
	A-3222-P-1992	Meritor	18" x 7"	32	4669	RV-31010S 1/4"	Rear drive axle. Includes 1199-F-266 bushing and 1218-S-123 hold-down clip.
A1-3222-B-1952	Meritor	18" x 7"	32	4669	RV-31010S 1/4"	Rear drive axle. Includes bushing and roller. Replaces: 21872, E4902, L1645	

4

FLEET VEHICLE MAINTENANCE COMPONENTS

The Meritor Brand offers Genuine OEM Vehicle production as well as "All-Makes" Aftermarket Maintenance Components for these vehicle systems:

DRIVE AXLE PRODUCTS

- New Carriers
- Reman Carriers
- Rebuild Kits
- Gear Sets
- Seals & Bearings

BRAKE PRODUCTS

- New Lined Brake Shoes
- Reman Brake Shoes
- Friction Materials
- Camshafts
- Air Drum Brake Components & Kits
- Air Disc Pads & Components
- Hydraulic Disc Pads
- Calipers & Wheel Cylinders
- Hydraulic Drum & Disc Brake Components
- Automatic & Manual Slack Adjusters
- Brake & Camshaft Repair Kits

WHEEL END PRODUCTS

- Cast Brake Drums
- X-30 Steelite Brake Drums
- Hubs & Spoke Wheels
- Rotors - Air & Hydraulic Disc
- Wheel Attaching Components
- Seals & Bearings

ABS & AIR SYSTEM PRODUCTS

- Air Dryers & Cartridges
- Air Valves
- Wheel Sensors & Tone Rings
- Wire Harnesses & Electronic Control Units (ECU)

TRAILER PRODUCTS

- Axle Tubes
- "Dressed" Axles
- Meritor Tire Inflation System (MTIS)

DRIVELINE PRODUCTS

- Universal Joints
- Center Bearings
- End, Slip & Weld Yokes
- Tubing
- Spline Plugs
- Bearing Stubs
- RPL Driveline
- C.V. / P.T.O. Components

FRONT DRIVE & NON-DRIVE AXLE PRODUCTS

- Steering Knuckles
- King Pin Kits
- Tie Rod & Drag Link Ends
- Drag Links
- Steering & Tie Rod Arms
- Beams

SUSPENSION PRODUCTS

- Air Springs
- Equalizers, Hangers, Beams
- Bushings & Hardware
- Speciality Polyurethane Components
- Torque Rods
- U-Bolts
- Gabriel®** Shock Absorbers

CLUTCHES - CLASS 8 TRUCKS

- New & Reman Product
- LTD Applications
- AutoJust™
- Lite Pedal

TRANSMISSION PRODUCTS

- Reman Units
- Transmission Components & Kits

OTHER PRODUCTS

- Fras-Le Brand Brake Block & Lining

BRAKE LINING HARDWARE - RIVETS



PART NUMBER	INDUSTRY NUMBER	BODY DIAMETER	LENGTH	HEAD DIAMETER	COMMENTS
RV-354	5-4S	9/64"	1/4"	23/64"	Straight hole. Brass or plated steel.
RV-376	7-6S	3/16"	3/8"	23/64"	Straight hole. Brass or plated steel.
RV-377	7-7S	3/16"	7/16"	23/64"	Tapered hole. Brass or plated steel.
RV-386B	8-6B	3/16"	3/8"	15/32"	Straight hole. Brass.
RV-876	7-6S	3/16"	3/8"	23/64"	Umbrella head. Brass or plated steel.
RV-388	8-8S	3/16"	1/2"	15/32"	Tapered hole. Brass or plated steel.
RV-387	8-7S	3/16"	7/16"	15/32"	Straight hole. Brass or plated steel.
RV-875	7-5S	3/16"	5/16"	23/64"	Umbrella head. Brass or plated steel.
RV-388S	20-8S	13/64"	1/2"	15/32"	Tapered hole. Brass or plated steel.
RV-31010S	10-10S	1/4"	5/8"	15/32"	Tapered hole. Brass or plated steel.
RV-3107	10-7S	1/4"	7/16"	15/32"	Straight hole. Brass or plated steel.
RV-3108S	10-8S	1/4"	1/2"	15/32"	Straight hole. Brass or plated steel.
RV-3109S	10-9S	1/4"	9/16"	15/32"	Straight hole. Plated steel

BRAKE LINING HARDWARE - SCREWS



PART NUMBER	BODY DIAMETER	LENGTH	HEAD DIAMETER	COMMENTS
15-X-1605	3/8"-16	1"	23/32"	Use with N-36C nut and WA-16C washer. Brake shoe lining bolt. Brass.
15-X-882	1/4"-28	1-1/32"	15/32"	Use with N-14 nut. Brake shoe lining screw. Brass or steel.

For Lined Shoes and Kits

See Catalog Supplement

PB-8857F

SECTION 5



INDEX

Common Fasteners and Hardware	Page
Coarse Thread Capscrews	5-1
Cotter Pins	5-5
Fine Thread Capscrews	5-1
Flat Washers	5-2
Hex Nuts.....	5-4
Lock Nuts	5-5
Lock Washers	5-2
Miscellaneous Plugs	5-5
Miscellaneous Screws.....	5-1
Miscellaneous Washers	5-3

NOTES

COARSE THREAD CAPSCREWS



PART NUMBER	THREAD	LENGTH	REPLACES	COMMENTS
S-264B	3/8"-16	1/2"		Adhesive band. May be used instead of S-264 and 1229-T-514. Grade 5
S-255Z	5/16"-18	5/8"		Zinc plated. Grade 5
S-265D	3/8"-16	5/8"	14277, 22139, 341539, 400103, 65331, B1213, B861, C65331, E579A, L168, M10HM130, M648	Hole drilled thru head. Grade 5
S-266	3/8"-16	3/4"		Grade 5
S-266D	3/8"-16	3/4"	22139	Hole drilled thru head. Grade 5
S-267-2	3/8"-16	7/8"		Grade 8
S-248	1/4"-20	1"		Grade 5
S-258-2	5/16"-18	1"		Grade 8
S-268-2	3/8"-16	1"		Grade 8
S-259-2	5/16"-18	1-1/8"		Grade 8
S-289-2	1/2"-13	1-1/8"		Grade 8
S-2610-2	3/8"-16	1-1/4"		Grade 8
S-2712-2	7/16"-14	1-1/2"		Grade 8
S-2810B-2	1/2"-13	1-1/4"		Adhesive band. Grade 8
S-2811-2	1/2"-13	1-3/8"		Grade 8
S-2812-2	1/2"-13	1-1/2"		Grade 8
S-2912B-2	9/16"-12	1-1/2"		Adhesive band. Grade 8
S-2813-2	1/2"-13	1-5/8"		Grade 8
S-2816-2	1/2"-13	2"		Grade 8





5

FINE THREAD CAPSCREWS









PART NUMBER	THREAD	LENGTH	REPLACES	COMMENTS
S-146	1/4"-28	3/4"		Grade 5
S-1812-2	1/2"-20	1-1/2"		Grade 8
S-1912-2	9/16"-18	1-1/2"		Grade 8
S-11016-2	5/8"-18	2"		Grade 8
S-11020-2	5/8"-18	2-1/2"		Grade 8

MISCELLANEOUS SCREWS

	PART NUMBER	LENGTH	THREAD	THREAD LENGTH	REPLACES	APPLICATION INFORMATION
	S-843	3/8"	1/4"-20	3/8"	12200, 341540, 400101, 5005395, 65325, B1217, C66755, E773, L145, M617	Cup point. Grade 5.
	10-X-1322	5/8"	5/16"-18	5/8"		Oil seal retainer screw. For coach axles. Add 9/32" head thickness for O.A.L.
	10-X-1348	7/8"	3/8"-16	7/8"	E1319A1	Bracket retainer screw. Add 11/32" head thickness for O.A.L.
	26-X-1030	15/16"	3/8"-16	13/16"		Set screw

MISCELLANEOUS SCREWS

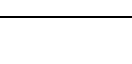
	PART NUMBER	LENGTH	THREAD	THREAD LENGTH	REPLACES	APPLICATION INFORMATION
	26-X-143	1-11/32"	3/8"-16	29/32"	E10837	Set screw for brake anchor pin. 3/32" diameter drilled hole in head. Add 9/32" head thickness for O.A.L.
	15-X-654	1-7/16"	1/2"-20	7/8"		Steering knuckle and dust shield. Add 7/32" head thickness for O.A.L.
	10-X-659	1-1/2"	5/8"-11	1-1/4"		Brake drum to hub. Add 25/64" head thickness for O.A.L.
	S-7812-S	1-1/2"	1/2"-13			Steel, Flathead machine screw.
	26-X-220	1-3/4"	1/2"-20	1-19/32"		Set screw for brake anchor pin.
	10-X-1421	1-53/64"	3/8"-16	1-1/2"		Self-tapping. Use with A-3105-L-1078 camshaft support bolt-on bushing. Add 21/64" head thickness for O.A.L.
	15-X-1300	2-29/32"	1/4"-28	3/4"		Hold down bolt.







FLAT WASHERS

					
PART NUMBER	BOLT SIZE	INSIDE DIAMETER	THICKNESS	REPLACES	COMMENTS
WA-34Z	1/4"	9/32"	1/16"	E1520	Zinc plated
WA-35	5/16"	11/32"	1/16"		
WA-36	3/8"	13/32"	1/16"		Use with A-3105-V-282 retainer

LOCK WASHERS

					
PART NUMBER	BOLT SIZE	INSIDE DIAMETER	THICKNESS	REPLACES	COMMENTS
WA-14	1/4"	17/64"	1/16"	E2522, L1020	Cadmium plated. Tension medium.
WA-15Z	5/16"	5/16"	5/64"		Zinc plated. Tension medium.
WA-16	3/8"	25/64"	3/32"		Tension medium. Dust shield lockwasher.
WA-16Z	3/8"	25/64"	3/32"		Zinc plated. Tension medium.
WA-18	1/2"	33/64"	1/8"		Tension medium.
WA-49	9/16"	37/64"	11/64"		Tension heavy.
WA-110	5/8"	41/64"	5/32"	E1381	Tension medium.



MISCELLANEOUS WASHERS

	PART NUMBER	INSIDE DIAMETER	OUTSIDE DIAMETER	THICKNESS	REPLACES	APPLICATION INFORMATION
	R547020				B825, B829, C66896, E2725, L1673	Spring washer for Wagner 15" x 3", 3-1/2" & 4" diameter air brakes.
	R547021				B826, E2726, L1674	"C" washer for Wagner 15" x 3", 3-1/2" & 4" diameter air brakes.
	1829-P-198	17/64"	13/16"	1/16"	B824, B829, C66895, E2724, L1671, M2721	Guide pin washer for 15" RS brakes, T brakes, Wagner brakes.
	1229-E-1669	11/32"	5/8"	1/16"		Hub washer. Also used on 15" x 4" RS brakes.
	1229-T-514	3/8"	11/16"	1/32"		For dust shield mounting on 16-1/2" P and Q series coach brakes.
	1229-K-1597Z	13/32"	3/4"	3/32"		Zinc plated
	1229-K-1597	13/32"	3/4"	3/32"		All series brakes. Dust shield to spider washer.
	1229-W-1505	17/32"	1-1/16"	3/32"		16-1/2" Q cam bracket mounting capscrews.
	1229-M-4667	19/32"	7/8"	3/32"		
	1229-X-1558	19/32"	1-1/32"	1/8"		For spider mounting with 1/2"-20 bolts.
	1229-W-1557	21/32"	1-3/16"	1/8"		For spider mounting with 5/8"-18 bolts.

For additional: Parts Information
 Cross Reference
 Production Bills of Material

visit our online catalog at: www.XpresswayPlus.com

MISCELLANEOUS WASHERS

	PART NUMBER	INSIDE DIAMETER	OUTSIDE DIAMETER	THICKNESS	REPLACES	APPLICATION INFORMATION
	1229-Z-1560	57/64"	1-7/16"	3/32"		
	1229-T-1554	29/32"	1-5/8"	1/4"	E10842	

HEX NUTS



PART NUMBER	THREAD	HEX	THICKNESS	REPLACES	COMMENTS
N-14	1/4"-28	7/16"	7/32"	E2522, L1020	Grade 5
N-54Z	1/4"-28	7/16"	7/32"	K25	Zinc coated. Slotted. Grade 5.
N-34	1/4"-20	7/16"	7/32"		Grade 5
N-17-1	7/16"-20	11/16"	3/8"		Grade 8
13-X-13	3/4"-16	1-7/64"	27/64"		Grade 5
N-48-1	1/2"-20	3/4"	7/16"	541642, E5962, W556	Grade 8
N-35P	5/16"-18	1/2"	7/16"		Phosphate coated, Grade 5
N-18-1	1/2"-20	3/4"	7/16"	M215, 137251	Grade 8
N-35Z	5/16"-18	1/2"	7/16"		Zinc plated, Grade 5
N-39-P1	9/16"-12	7/8"	31/64"		Grade 8
N-19-1	9/16"-18	7/8"	31/64"		Grade 8
N-110-1	5/8"-18	15/16"	35/64"		Grade 8
N-112-1	3/4"-16	1-1/8"	41/64"	73	Grade 8
N-114-1	7/8"-14	1-5/16"	3/4"		Grade 8
N-214-1	7/8"-14	1-5/16"	29/32"		Slotted, Grade 8
N-414-1	7/8"-14	1-5/16"	29/32"		Grade 8

If you detect any **errors** in this catalog, please let us know.

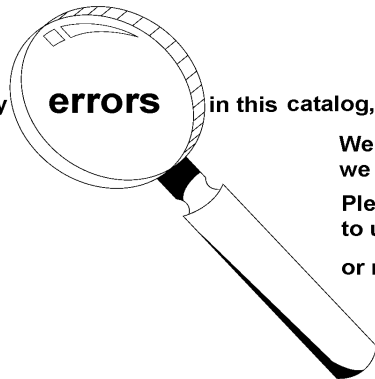

We want the information to be as accurate as possible; we appreciate your help in making it so.

Please e-mail any comments/suggestions/corrections to us at: catalogfeedback@arvinmeritor.com

or mail to: **ArvinMeritor**
attn: Catalog Dept.
7975 Dixie Highway
Florence, KY 41042

LOCK NUTS



PART NUMBER	THREAD	HEX	THICKNESS	REPLACES	COMMENTS
NL-112-1	3/4"-16	1-1/8"	41/64"		Grade 8
NL-114-1	7/8"-14	1-5/16"	3/4"		Grade 8
NL-16-1	3/8"-24	9/16"	21/64"		Grade 8
NL-110-1	5/8"-18	15/16"	35/64"		Grade 8
NL-18-1	1/2"-20	3/4"	7/16"		Grade 8
NL-19-1	9/16"-18	7/8"	31/64"		Grade 8
NL-25-1	5/16"-18	1/2"	19/64"		Grade 8
NL-26-1	3/8"-16	9/16"	21/64"		Grade 8
NL-28-1	1/2"-13	3/4"	7/16"		Grade 8

5

COTTER PINS

	PART NUMBER	LENGTH	DIAMETER	REPLACES	COMMENTS
	K-235	5/8"	3/32"		Meritor ASA
	19-X-1176	3/4"	1/16"		Stainless steel. Meritor ASA.
	K-236	3/4"	3/32"		
	K-227	7/8"	1/16"		
	19-X-1175	1"	1/8"		Steel. Meritor ASA.
	K-248	1"	1/8"		Meritor ASA
	K-2412	1-1/2"	1/8"		
	K-2416	2"	1/8"		
	K-2618	2-1/4"	3/16"		

MISCELLANEOUS PLUGS

	PART NUMBER	OUTSIDE DIA.	INSIDE DIA.	THREAD	THREAD LENGTH	APPLICATION INFORMATION
	P-12				1/8"-27	3/4"
	1250-J-1284	13/32"	11/32"	1/8"-27 PTF	1/4"	Pipe plug for MX500 Long Life and LX500 Extended Lube brakes.



MERITOR
an *ArvinMeritor* brand

SECTION 6



INDEX

Dust Shields	Page
Dust Cover	6-5
Dust Shield Kits	6-6
Dust Shield Washers.....	6-5
Dust Shields	6-1
Plugs	6-5

NOTES

DUST SHIELDS

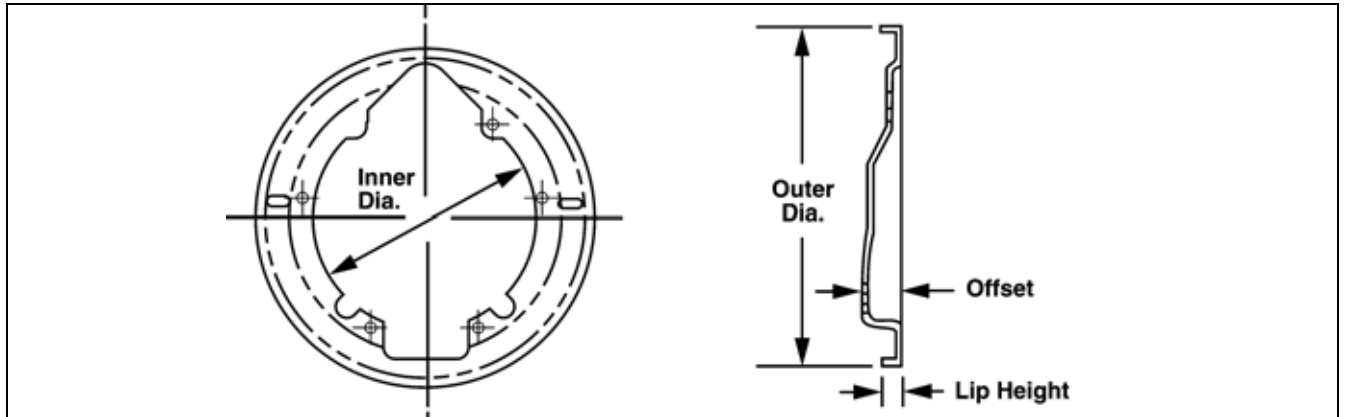

PART NUMBER	OUTER DIA.	INNER DIA.	OFFSET	LIP HEIGHT	NO. OF HOLES	SIZE OF HOLES	REPLACES	APPLICATION INFORMATION
A-3264-G-1281	15-63/64"	10-13/64"	1-11/32"	55/64"	4	5/16"		Use on 15" x 4" Q brakes.

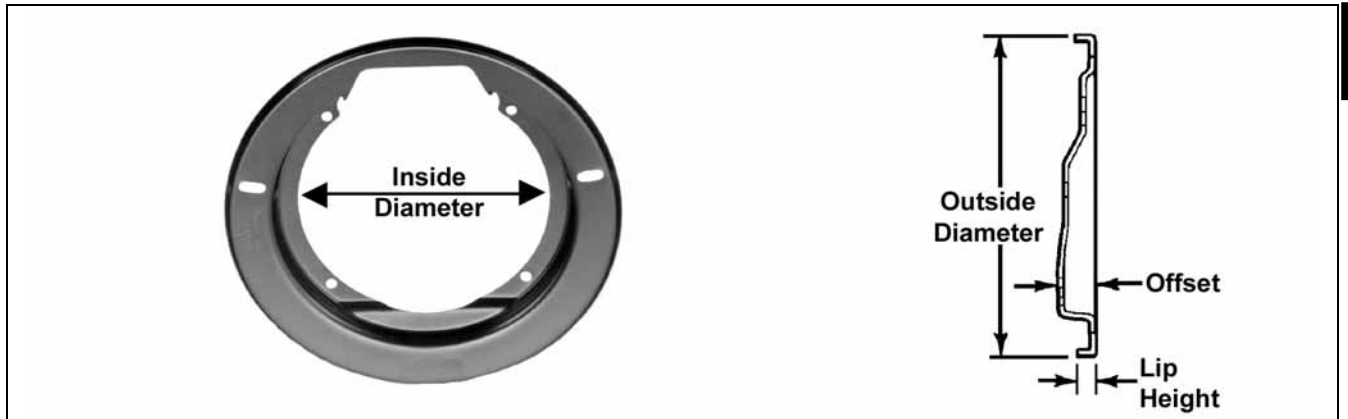

PART NUMBER	OUTER DIA.	INNER DIA.	OFFSET	LIP HEIGHT	NO. OF HOLES	SIZE OF HOLES	REPLACES	APPLICATION INFORMATION
3264-R-1292	16-9/16"	10-1/2"	1-5/32"	39/64"	4	7/16"		Use on 15" x 4" Q Plus brakes.

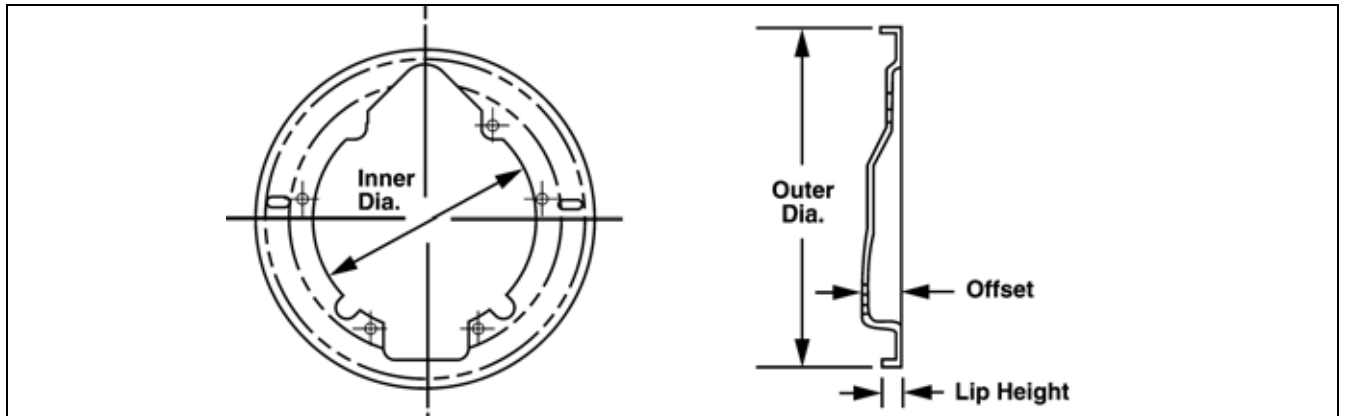

PART NUMBER	OUTER DIA.	INNER DIA.	OFFSET	LIP HEIGHT	NO. OF HOLES	SIZE OF HOLES	REPLACES	APPLICATION INFORMATION
3264-E-1279	16-7/8"	10-3/16"	1-15/32"	15/16"	4	5/16"		Use on 15" x 4" Q brakes.

DUST SHIELDS

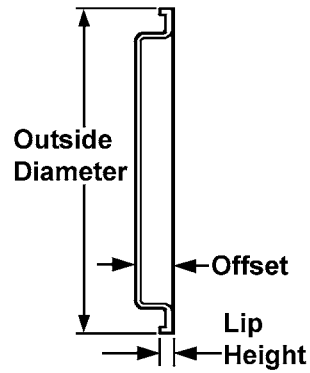
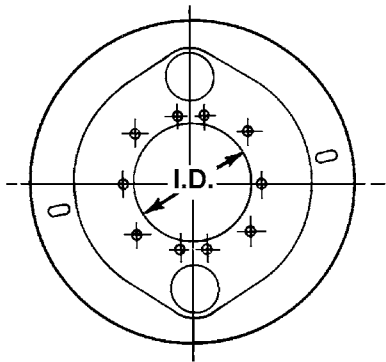

PART NUMBER	OUTER DIA.	INNER DIA.	OFFSET	LIP HEIGHT	NO. OF HOLES	SIZE OF HOLES	REPLACES	APPLICATION INFORMATION
A-3236-M-1521	17"	6-5/8"	1-15/16"	1/2"	10	23/32"		Use on 15" x 7" wedge brakes with forged spider.

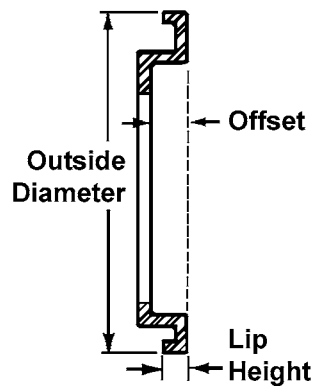
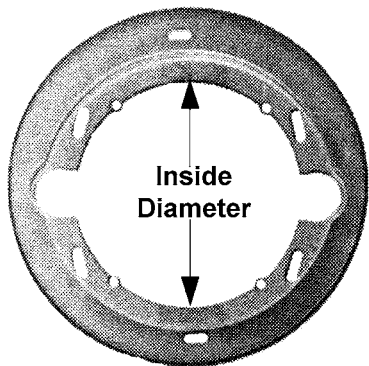

PART NUMBER	OUTER DIA.	INNER DIA.	OFFSET	LIP HEIGHT	NO. OF HOLES	SIZE OF HOLES	REPLACES	APPLICATION INFORMATION
3736-P-328	17"	10-31/64"	1-11/16"	1/2"	4	25/64"		Use on 15" RD brakes. With two extra holes 11/32" diameter.
3264-A-1067	17"	10-31/64"	1-11/16"	1/2"	4	25/64"		Use on 15" RD brakes.
3736-N-326	17"	10-31/64"	2-3/16"	1/2"	4	25/64"	E2735	Use on 15" RD brakes. With two extra holes 11/32" diameter.

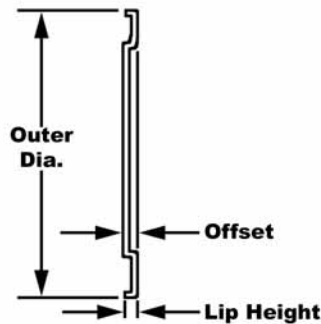

PART NUMBER	OUTER DIA.	INNER DIA.	OFFSET	LIP HEIGHT	NO. OF HOLES	SIZE OF HOLES	REPLACES	APPLICATION INFORMATION
3264-B-1068	17"	10-11/16"	17/32"	1/2"	4	25/64"		Use on 15" x 7" RSA/RSH brakes.

DUST SHIELDS

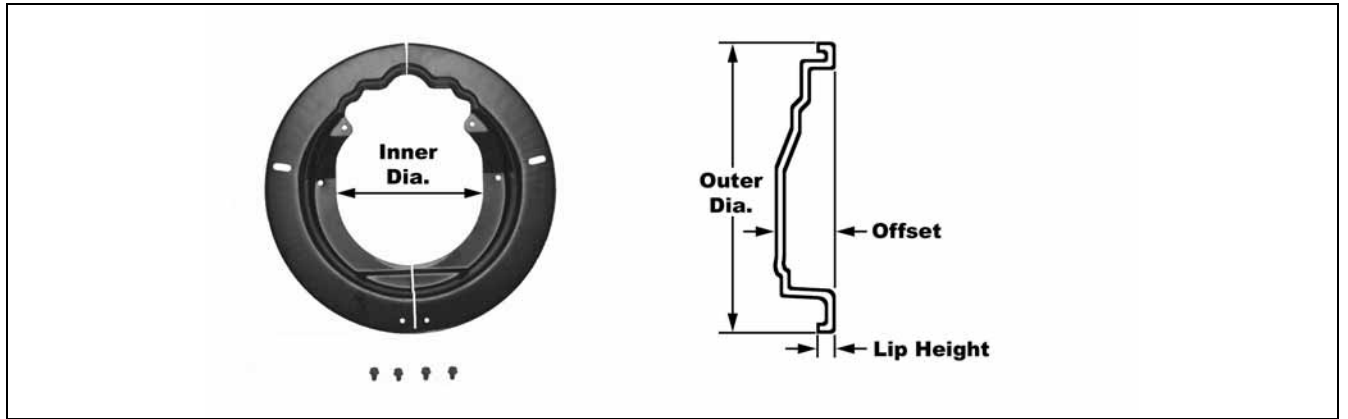

PART NUMBER	OUTER DIA.	INNER DIA.	OFFSET	LIP HEIGHT	NO. OF HOLES	SIZE OF HOLES	REPLACES	APPLICATION INFORMATION
A2-3264-P-1082	18-1/8"	9-5/8"	2-25/64"	9/16"	4	11/32"		16-1/2" x 7" Q Plus
A-3264-C-1381	18-1/8"	9-5/8"	3-13/64"	7/8"	4	11/32"		16-1/2" x 8" Q Plus

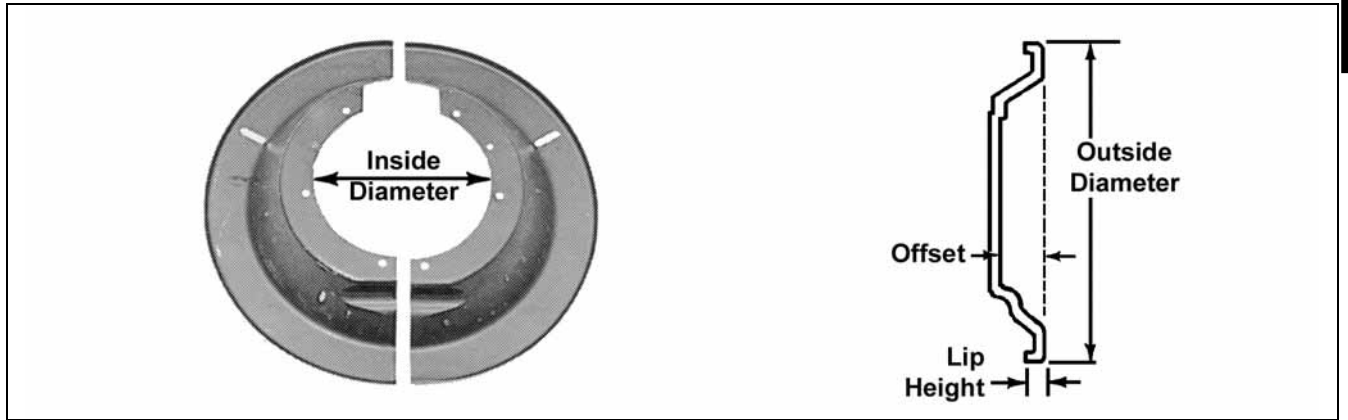

PART NUMBER	OUTER DIA.	INNER DIA.	OFFSET	LIP HEIGHT	NO. OF HOLES	SIZE OF HOLES	REPLACES	APPLICATION INFORMATION
A1-3236-A-1249	18-1/8"	7-13/16"	2-13/16"	1/2"	8	3/8"	211102001, 331476, 331478, B1688A, L3182, L556, L738, M1583, M16WB100, M16WB101, M590A, UB1165, UB1172, UB5102	Use on 16-1/2" P brakes with cast spider.

DUST SHIELDS

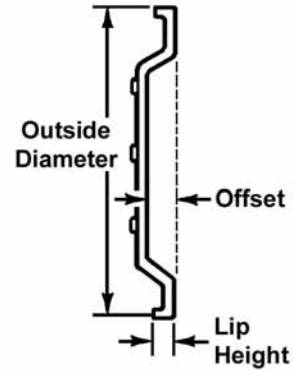
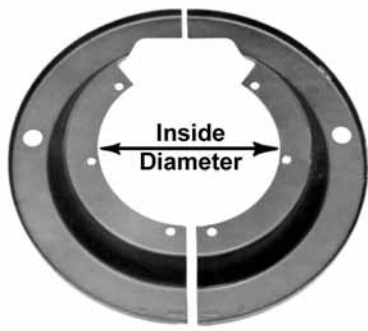

PART NUMBER	OUTER DIA.	INNER DIA.	OFFSET	LIP HEIGHT	NO. OF HOLES	SIZE OF HOLES	REPLACES	APPLICATION INFORMATION
A-3736-W-907	18-1/8"	8-15/16"	1-5/8"	9/16"	6	7/16"	331489	Use on 16-1/2" x 7" P brakes
A1-3736-M-91	18-1/8"	9-5/8"	3/4"	21/32"	6	7/16"		Use on 16-1/2" x 7" P brakes
A1-3264-J-114	18-1/8"	9-7/8"	3/4"	2-1/32"	6	7/16"		Use on 16-1/2" x 6" P brakes.
A2-3236-Q-2123	18-1/8"	10-1/8"	1-1/2"	2-1/32"	6	7/16"		Use on 16-1/2" x 7" P brakes. Contains 1244-D-1694 spacers.
A1-3236-Q-2123	18-1/8"	10-1/8"	1-1/2"	21/32"	6	7/16"	331487, 331488	Use on 16-1/2" x 7" P and Q brakes.
A-3264-S-227	18-1/8"	10-11/16"	1-1/4"	17/64"	6	7/16"		Use on 16-1/2" x 6" P brakes and 16-1/2" x 5" Q brakes.
A4-3264-T-228	18-1/8"	10-11/16"	1-1/4"	17/64"	6	7/16"		With spacers. Use on 16-1/2" x 6" P brakes.

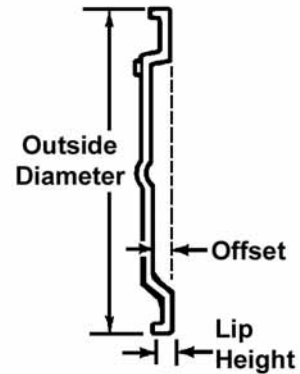

PART NUMBER	OUTER DIA.	INNER DIA.	OFFSET	LIP HEIGHT	NO. OF HOLES	SIZE OF HOLES	REPLACES	APPLICATION INFORMATION
3264-D-160	18-5/8"		1-11/16"	2-1/32"	6	1/2"		Use on 16-1/2" x 5" P brakes.

DUST SHIELDS

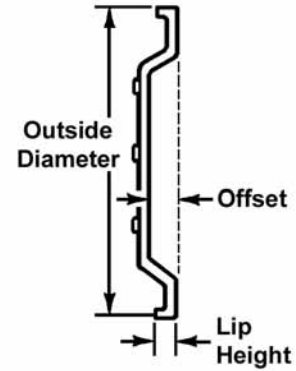
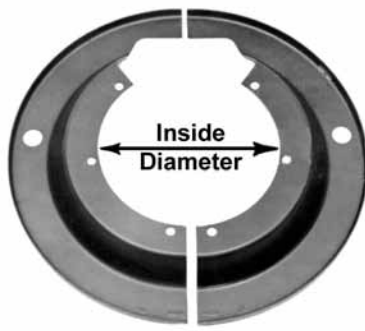



PART NUMBER	OUTER DIA.	INNER DIA.	OFFSET	LIP HEIGHT	NO. OF HOLES	SIZE OF HOLES	REPLACES	APPLICATION INFORMATION
A-3236-Z-1274	19-5/8"	9-5/8"	1-1/4"	2-1/32"	6	7/16"		P brakes.
A1-3236-C-1823	19-5/8"	10-1/8"	3/4"	2-1/32"	6	7/16"		Use on 18" P brakes.



DUST COVER

	PART NUMBER	LENGTH	REPLACES	APPLICATION INFORMATION
	1707-A-1	1-7/16"	L2219	Use on 15" T and RS backing plates.

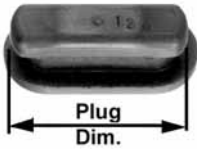

DUST SHIELD WASHERS

	PART NUMBER	I.D.	O.D.	THICKNESS	REPLACES	APPLICATION INFORMATION
	1229-R-512	1/4"	1/2"	1/32"		Use on 15" x 4" Q brakes.
	1229-N-222	9/32"	7/8"	1/64"		

PLUGS

	PART NUMBER	FLAP DIM.	PLUG DIM.	REPLACES	APPLICATION INFORMATION
	R40H1456		1-1/16"		Eaton 15" x 4" front brakes Rubber
	1250-R-1214	1-3/64"	1-11/32"		Dust shield plug

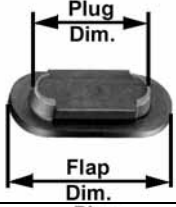
PLUGS

	PART NUMBER	FLAP DIM.	PLUG DIM.	REPLACES	APPLICATION INFORMATION
	1707-B-2	1-1/2"	1-1/8"	L1785	For 15" rear dust shields. Use on 16-1/2" P and Q brakes.
	1707-C-3	1-13/16"	1-7/16"		Use on 15" rear brake dust shields.

DUST SHIELD KITS

KIT 8070 16-1/2" x 7"

ITEM	QTY	PART NUMBER	DESCRIPTION		APPLICATION INFORMATION
1	2	3264-L-1234	Dust Shield		Trailer axle dust shield for 16-1/2" x 7" cam brakes with spring suspensions (axle tube mounted). Services two brakes. All other applications should continue to use kit R009095.
2	4	1227-R-1422	Speed Nut		
3	4	10-X-1525	Capscrew		

R009095 16-1/2" x 7"

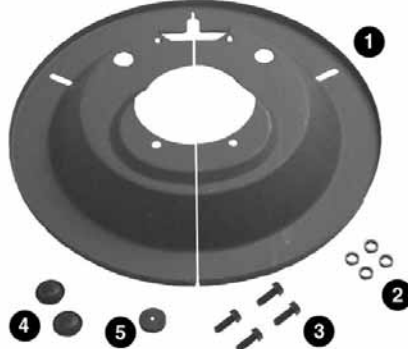
ITEM	QTY	PART NUMBER	DESCRIPTION		APPLICATION INFORMATION
1	1	R600R0X	Dust Shield		For trailer axles with fabricated spider. Services one brake. Replaces: E9095, E9095A, L3160
2	4	1244-G-2217	Spacer		
3	4	10-X-1423	Tapping Screw		
4	2	1250-R-1214	Plug		
5	1	3280-C-9155	Grommet		

SECTION 7



INDEX

Camshafts and Related Parts	Page
1-1/2"-10 Spline for Eaton Drive Axles (16-1/2" "ES" and 15" "Reduced Envelope" Brakes)	7-34
1-1/2"-10 Spline for Eaton Drive Axles (16-1/2" and 18" Brakes)	7-32
1-1/2"-10 Spline for Eaton Drive Axles with Double Groove (16-1/2" & 18" Brakes)	7-34
1-1/2"-10 Spline for Eaton Trailer Axles (16-1/2" "ES" Brakes)	7-35
1-1/2"-10 Spline for Eaton Trailer Axles (with "501" Series)	7-36
1-1/2"-10 Spline for Eaton-Shuler Trailer Axles (12-1/4" Brakes)	7-38
1-1/2"-10 Spline for Hendrickson Intraax Trailer Axles (16-1/2" Brakes)	7-51
1-1/2"-10 Spline for Meritor "Q Plus" Brakes (Trailer Axles)	7-21
1-1/2"-10 Spline for Meritor 16-1/2" "Q Plus" Brakes (Truck/Tractor)	7-15
1-1/2"-10 Spline for Meritor Brakes (Truck/Tractor)	7-14
1-1/2"-10 Spline for Meritor Brakes - "Flat" Head (Truck/Tractor)	7-12
1-1/2"-10 Spline for Mult-Application with 16-1/2" Brakes (Trailer Axles) Double Groove	7-20
1-1/2"-10 Spline for Mult-Application with 16-1/2" Brakes (Trailer Axles) Single Groove	7-18
1-1/2"-10 Spline for Spicer Trailer Axles ("High-Lift" 12-1/4" Brakes)	7-41
1-1/2"-10 Spline for Spicer Trailer Axles (16-1/2" "Xtralife" Brakes)	7-48
1-1/2"-10 Spline for Spicer-Hayes Dana Trailer Axles (16-1/2" Brakes)	7-45
1-1/2"-10 Spline for Spicer-Std. Forge Trailer Axles (12-1/4" Brakes)	7-40
1-1/2"-10 Spline for Transit Applications with Meritor Brakes	7-16
1-1/2"-10 Spline for Wagner Drive Axles (15" Brakes)	7-50
1-1/2"-28 Spline for Dexter 12-1/4" Trailer Brakes	7-50
1-1/2"-28 Spline for Eaton Trailer Axles (16-1/2" "ES" Brakes)	7-36
1-1/2"-28 Spline for Eaton Trailer Axles (with "501" Series)	7-37
1-1/2"-28 Spline for Hendrickson Intraax Trailer Axles (16-1/2" Brakes)	7-51
1-1/2"-28 Spline for Meritor "Q Plus" Brakes (Trailer Axles)	7-29
1-1/2"-28 Spline for Meritor "Q Plus" Brakes (Truck/Tractor)	7-22
1-1/2"-28 Spline for Meritor "Q Plus" Brakes (Truck/Tractor) with TracLok	7-28
1-1/2"-28 Spline for Spicer Trailer Axles ("High-Lift" 12-1/4" Brakes) – Single Groove	7-42
1-1/2"-28 Spline for Spicer Trailer Axles ("High-Lift" 12-1/4" Brakes) Double Groove	7-43
1-1/2"-28 Spline for Spicer Trailer Axles (16-1/2" "Xtralife" Brakes)	7-49
1-1/2"-28 Spline for Spicer Trailer Axles with 16-1/2" Brakes – Double Groove	7-45
1-1/2"-28 Spline for Spicer Trailer Axles with 16-1/2" Brakes – Single Groove	7-46
1-1/2"-28 Spline Small Head Camshafts for Meritor Trailer Axles (12-1/4" Brakes)	7-21
1-1/4"-10 Spline for Eaton Steer Axles (15" "ES" Brakes)	7-32
1-1/4"-10 Spline for Eaton Steer Axles (15" Single Anchor Pin Brakes)	7-31
1-1/4"-10 Spline for Meritor Brakes (Truck/Tractor)	7-12
1-1/4"-24 Spline for Meritor Brakes (Truck/Tractor)	7-13
1-19/32"-28 Spline for Fruehauf "Pro-Par" Trl. Axles (16-1/2" Brakes)	7-38
1-19/32"-37 Spline for Fruehauf "Pro-Par" Trl. Axles (16-1/2" Brakes)	7-39
1-5/8"-37 Spline for Fruehauf "Pro-Par" Trailer Axles (12-1/4" Brakes)	7-39

SECTION 7

Camshaft Bushings.....	7-78
Camshaft Bushing Spacers.....	7-83
Camshaft Felts	7-89
Camshaft Lock and Snap Rings	7-77
Camshaft Repair Kits	7-52
Camshaft Retainers	7-90
Camshaft Retrofit Kits to "Q Plus" Trailer Retrofit Kits.....	7-67
Camshaft Seals and O-Rings	7-87
Camshaft Snap Ring Kits	7-71
Camshaft Support Bolt-On Bushings.....	7-86
Camshaft Support Bracket and Bushing for Trailer Axles	7-84
Camshaft Support Bracket Retainer and Bushing Assemblies.....	7-85
Camshaft Support Bushing Retainer	7-86
Camshaft Washers.....	7-72
Meritor Camshaft E.S.P. Guide.....	7-1
Trailer Cam and Bushing Kit Application Guide.....	7-30

MERITOR CAMSHAFT E.S.P. GUIDE

Length	Head Type	Spline	Journal Dia.	Part Number	Head End	Camshaft Repair Kit	Mfg./Brake Size	Application Information																																																																																																																																																																																																																																																																																																																																			
5-13/64"	S	1-1/2"-10	1-1/2"	2210-U-4909	LH	KIT 8032	Meritor 14-1/2" W	3.88" diameter forged head																																																																																																																																																																																																																																																																																																																																			
				2210-V-4910	RH				5-3/8"	S	1-1/2"-10	1-1/2"	2210-Q-4905	LH	KIT 8032	Meritor W	3.88" diameter forged head	2210-R-4906	RH	5-19/32"	S	1-1/2"-10	1-1/2"	2210-A-4915	LH	KIT 8032	Meritor 14-1/2" W	3.88" diameter forged head	2210-B-4916	RH	6-13/64"	S	1-1/2"-28	1-1/2"	2210-L-7344	LH	KIT 8042	Meritor 16-1/2" Q Plus		2210-K-7343	RH	6-1/4"	S	1-1/2"-10	1-1/2"	2210-S-4907	LH	KIT 8032	Meritor W	3.88" diameter forged head	2210-T-4908	RH	6-13/32"	S	1-1/2"-10	1-1/2"	R607100	LH	KIT 9078	Meritor 16-1/2" Q Plus		R607099	RH	6-29/32"	S	1-1/2"-10	1-1/2"	2210-L-5654	LH	KIT 9078	Meritor 16-1/2" P		2210-K-5653	RH	7-3/32"	S	1-1/2"-28	1-1/2"	2210-Q-7375	LH	KIT 8042	Meritor 16-1/2" Q Plus		2210-P-7374	RH	7-3/32"	S	1-1/2"-10	1-1/2"	2210-N-5656	LH	KIT 8042 - Q Brakes, KIT 9078 - P Brakes	Meritor 16-1/2" P, Q		2210-M-5655	RH	7-3/16"	S	1-1/4"-24	1-1/4"	2210-N-6722 ²	LH	KIT 8022	Meritor 15" Q	15" x 4" Q brakes	2210-P-6724 ²	RH	7-31/64"	S	1-1/2"-28	1-5/8"	2210-K-8331	LH	KIT 8883	Meritor 16-1/2" Q Plus	LX/MX 500 Series	2210-J-8330	RH	7-35/64"	Flat	1-1/2"-10	1-1/2"	2210-W-5405	LH	KIT 9304	Meritor 16-1/4" T	Front axle applications	2210-X-5406	RH	7-21/32"	S	1-1/4"-10	1-1/4"	R607127	LH	R615013	Eaton 15" Single Anchor Pin		R607128	RH	7-21/32"	S	1-1/2"-10	1-1/2"	2210-B-5800	LH	KIT 8042 - Q Brakes, KIT 9078 - P Brakes	Meritor 16-1/2" P, Q		2210-A-5799	RH	7-11/16"	S	1-1/4"-10	1-1/2"	2210-D-6842	LH	KIT 9300	Meritor 15" T	Front axle applications	2210-E-6843	RH	7-45/64"	S	1-1/2"-28	1-1/2"	2210-L-7396	LH	KIT 8042	Meritor 16-1/2" Q Plus		2210-K-7395	RH	7-45/64"	S	1-1/4"-24	1-1/4"	2210-Q-6725 ²	LH	KIT 8022	Meritor 15" Q	15" x 4" Q brakes	2210-R-6726 ²	RH	7-23/32"	S	1-1/2"-10	1-1/2"	2210-X-5536	LH	KIT 8032	Meritor W	Chrome plated. 3.88" diameter forged head.	2210-W-5535	RH	7-23/32"	S	1-1/2"-10	1-1/2"	2210-V-8134	LH	KIT 8042 - Q Brakes, KIT 9078 - P Brakes	Meritor 16-1/2" P, Q		2210-U-8133	RH	7-29/32"	S	1-1/2"-10	1-1/2"	R607096	LH	KIT 9078	Meritor 16-1/2" Q Plus		R607095	RH	7-59/64"	S	1-1/4"-10	1-1/2"	2210-F-6844	LH	KIT 9300	Meritor 15" T	Front axle applications	2210-G-6845	RH	7-59/64"	S	1-1/4"-24	1-1/4"	2210-S-6727 ¹	LH	KIT 8022	Meritor 15" Q	15" x 4" Q brakes	2210-T-6728 ¹	RH	7-15/16"	S	1-1/4"-10	1-1/4"	R607121	LH	R615013	Eaton 15" ES		R607122	RH	7-15/16"	S	1-1/4"-10	1-1/4"	R607129	LH	R615013	Eaton 15" Single Anchor Pin		R607130	RH	8-1/64"	Flat	1-1/2"-10	1-1/2"	2210-A-5747	LH	KIT 9304	Meritor 15" T	Front axle applications	2210-B-5748	RH	8-1/16"	S	1-1/2"-10	1-1/2"	2210-F-5544	LH	KIT 9078	Meritor 18" P		2210-E-5543	RH	8-3/32"	S	1-1/2"-28	1-1/2"	2210-Y-7409	LH	KIT 8042	Meritor 16-1/2" Q Plus		2210-X-7408	RH	8-3/16"	S	1-1/4"-10	1-1/4"	R607141	LH	R615013	Eaton 15" Single Anchor Pin		R607142	RH	8-13/64"	S	1-1/2"-28	1-1/2"	2210-C-7413	LH	KIT 8042	Meritor 16-1/2" Q Plus		2210-B-7412	RH	8-5/16"	S	1-1/2"-28	1-1/2"	2210-G-7417	LH	KIT 8042	Meritor 16-1/2" Q Plus		2210-F-7416	RH	8-29/64"	S	1-1/2"-28	1-1/2"
5-3/8"	S	1-1/2"-10	1-1/2"	2210-Q-4905	LH	KIT 8032	Meritor W	3.88" diameter forged head																																																																																																																																																																																																																																																																																																																																			
				2210-R-4906	RH				5-19/32"	S	1-1/2"-10	1-1/2"	2210-A-4915	LH	KIT 8032	Meritor 14-1/2" W	3.88" diameter forged head	2210-B-4916	RH	6-13/64"	S	1-1/2"-28	1-1/2"	2210-L-7344	LH	KIT 8042	Meritor 16-1/2" Q Plus		2210-K-7343	RH	6-1/4"	S	1-1/2"-10	1-1/2"	2210-S-4907	LH	KIT 8032	Meritor W	3.88" diameter forged head	2210-T-4908	RH	6-13/32"	S	1-1/2"-10	1-1/2"	R607100	LH	KIT 9078	Meritor 16-1/2" Q Plus		R607099	RH	6-29/32"	S	1-1/2"-10	1-1/2"	2210-L-5654	LH	KIT 9078	Meritor 16-1/2" P		2210-K-5653	RH	7-3/32"	S	1-1/2"-28	1-1/2"	2210-Q-7375	LH	KIT 8042	Meritor 16-1/2" Q Plus		2210-P-7374	RH	7-3/32"	S	1-1/2"-10	1-1/2"	2210-N-5656	LH	KIT 8042 - Q Brakes, KIT 9078 - P Brakes	Meritor 16-1/2" P, Q		2210-M-5655	RH	7-3/16"	S	1-1/4"-24	1-1/4"	2210-N-6722 ²	LH	KIT 8022	Meritor 15" Q	15" x 4" Q brakes	2210-P-6724 ²	RH	7-31/64"	S	1-1/2"-28	1-5/8"	2210-K-8331	LH	KIT 8883	Meritor 16-1/2" Q Plus	LX/MX 500 Series	2210-J-8330	RH	7-35/64"	Flat	1-1/2"-10	1-1/2"	2210-W-5405	LH	KIT 9304	Meritor 16-1/4" T	Front axle applications	2210-X-5406	RH	7-21/32"	S	1-1/4"-10	1-1/4"	R607127	LH	R615013	Eaton 15" Single Anchor Pin		R607128	RH	7-21/32"	S	1-1/2"-10	1-1/2"	2210-B-5800	LH	KIT 8042 - Q Brakes, KIT 9078 - P Brakes	Meritor 16-1/2" P, Q		2210-A-5799	RH	7-11/16"	S	1-1/4"-10	1-1/2"	2210-D-6842	LH	KIT 9300	Meritor 15" T	Front axle applications	2210-E-6843	RH	7-45/64"	S	1-1/2"-28	1-1/2"	2210-L-7396	LH	KIT 8042	Meritor 16-1/2" Q Plus		2210-K-7395	RH	7-45/64"	S	1-1/4"-24	1-1/4"	2210-Q-6725 ²	LH	KIT 8022	Meritor 15" Q	15" x 4" Q brakes	2210-R-6726 ²	RH	7-23/32"	S	1-1/2"-10	1-1/2"	2210-X-5536	LH	KIT 8032	Meritor W	Chrome plated. 3.88" diameter forged head.	2210-W-5535	RH	7-23/32"	S	1-1/2"-10	1-1/2"	2210-V-8134	LH	KIT 8042 - Q Brakes, KIT 9078 - P Brakes	Meritor 16-1/2" P, Q		2210-U-8133	RH	7-29/32"	S	1-1/2"-10	1-1/2"	R607096	LH	KIT 9078	Meritor 16-1/2" Q Plus		R607095	RH	7-59/64"	S	1-1/4"-10	1-1/2"	2210-F-6844	LH	KIT 9300	Meritor 15" T	Front axle applications	2210-G-6845	RH	7-59/64"	S	1-1/4"-24	1-1/4"	2210-S-6727 ¹	LH	KIT 8022	Meritor 15" Q	15" x 4" Q brakes	2210-T-6728 ¹	RH	7-15/16"	S	1-1/4"-10	1-1/4"	R607121	LH	R615013	Eaton 15" ES		R607122	RH	7-15/16"	S	1-1/4"-10	1-1/4"	R607129	LH	R615013	Eaton 15" Single Anchor Pin		R607130	RH	8-1/64"	Flat	1-1/2"-10	1-1/2"	2210-A-5747	LH	KIT 9304	Meritor 15" T	Front axle applications	2210-B-5748	RH	8-1/16"	S	1-1/2"-10	1-1/2"	2210-F-5544	LH	KIT 9078	Meritor 18" P		2210-E-5543	RH	8-3/32"	S	1-1/2"-28	1-1/2"	2210-Y-7409	LH	KIT 8042	Meritor 16-1/2" Q Plus		2210-X-7408	RH	8-3/16"	S	1-1/4"-10	1-1/4"	R607141	LH	R615013	Eaton 15" Single Anchor Pin		R607142	RH	8-13/64"	S	1-1/2"-28	1-1/2"	2210-C-7413	LH	KIT 8042	Meritor 16-1/2" Q Plus		2210-B-7412	RH	8-5/16"	S	1-1/2"-28	1-1/2"	2210-G-7417	LH	KIT 8042	Meritor 16-1/2" Q Plus		2210-F-7416	RH	8-29/64"	S	1-1/2"-28	1-1/2"	2210-B-8582	LH	KIT 8033	Meritor 15" Q Plus	with TracLok	2210-C-8583	RH				
5-19/32"	S	1-1/2"-10	1-1/2"	2210-A-4915	LH	KIT 8032	Meritor 14-1/2" W	3.88" diameter forged head																																																																																																																																																																																																																																																																																																																																			
				2210-B-4916	RH				6-13/64"	S	1-1/2"-28	1-1/2"	2210-L-7344	LH	KIT 8042	Meritor 16-1/2" Q Plus		2210-K-7343	RH	6-1/4"	S	1-1/2"-10	1-1/2"	2210-S-4907	LH	KIT 8032	Meritor W	3.88" diameter forged head	2210-T-4908	RH	6-13/32"	S	1-1/2"-10	1-1/2"	R607100	LH	KIT 9078	Meritor 16-1/2" Q Plus		R607099	RH	6-29/32"	S	1-1/2"-10	1-1/2"	2210-L-5654	LH	KIT 9078	Meritor 16-1/2" P		2210-K-5653	RH	7-3/32"	S	1-1/2"-28	1-1/2"	2210-Q-7375	LH	KIT 8042	Meritor 16-1/2" Q Plus		2210-P-7374	RH	7-3/32"	S	1-1/2"-10	1-1/2"	2210-N-5656	LH	KIT 8042 - Q Brakes, KIT 9078 - P Brakes	Meritor 16-1/2" P, Q		2210-M-5655	RH	7-3/16"	S	1-1/4"-24	1-1/4"	2210-N-6722 ²	LH	KIT 8022	Meritor 15" Q	15" x 4" Q brakes	2210-P-6724 ²	RH	7-31/64"	S	1-1/2"-28	1-5/8"	2210-K-8331	LH	KIT 8883	Meritor 16-1/2" Q Plus	LX/MX 500 Series	2210-J-8330	RH	7-35/64"	Flat	1-1/2"-10	1-1/2"	2210-W-5405	LH	KIT 9304	Meritor 16-1/4" T	Front axle applications	2210-X-5406	RH	7-21/32"	S	1-1/4"-10	1-1/4"	R607127	LH	R615013	Eaton 15" Single Anchor Pin		R607128	RH	7-21/32"	S	1-1/2"-10	1-1/2"	2210-B-5800	LH	KIT 8042 - Q Brakes, KIT 9078 - P Brakes	Meritor 16-1/2" P, Q		2210-A-5799	RH	7-11/16"	S	1-1/4"-10	1-1/2"	2210-D-6842	LH	KIT 9300	Meritor 15" T	Front axle applications	2210-E-6843	RH	7-45/64"	S	1-1/2"-28	1-1/2"	2210-L-7396	LH	KIT 8042	Meritor 16-1/2" Q Plus		2210-K-7395	RH	7-45/64"	S	1-1/4"-24	1-1/4"	2210-Q-6725 ²	LH	KIT 8022	Meritor 15" Q	15" x 4" Q brakes	2210-R-6726 ²	RH	7-23/32"	S	1-1/2"-10	1-1/2"	2210-X-5536	LH	KIT 8032	Meritor W	Chrome plated. 3.88" diameter forged head.	2210-W-5535	RH	7-23/32"	S	1-1/2"-10	1-1/2"	2210-V-8134	LH	KIT 8042 - Q Brakes, KIT 9078 - P Brakes	Meritor 16-1/2" P, Q		2210-U-8133	RH	7-29/32"	S	1-1/2"-10	1-1/2"	R607096	LH	KIT 9078	Meritor 16-1/2" Q Plus		R607095	RH	7-59/64"	S	1-1/4"-10	1-1/2"	2210-F-6844	LH	KIT 9300	Meritor 15" T	Front axle applications	2210-G-6845	RH	7-59/64"	S	1-1/4"-24	1-1/4"	2210-S-6727 ¹	LH	KIT 8022	Meritor 15" Q	15" x 4" Q brakes	2210-T-6728 ¹	RH	7-15/16"	S	1-1/4"-10	1-1/4"	R607121	LH	R615013	Eaton 15" ES		R607122	RH	7-15/16"	S	1-1/4"-10	1-1/4"	R607129	LH	R615013	Eaton 15" Single Anchor Pin		R607130	RH	8-1/64"	Flat	1-1/2"-10	1-1/2"	2210-A-5747	LH	KIT 9304	Meritor 15" T	Front axle applications	2210-B-5748	RH	8-1/16"	S	1-1/2"-10	1-1/2"	2210-F-5544	LH	KIT 9078	Meritor 18" P		2210-E-5543	RH	8-3/32"	S	1-1/2"-28	1-1/2"	2210-Y-7409	LH	KIT 8042	Meritor 16-1/2" Q Plus		2210-X-7408	RH	8-3/16"	S	1-1/4"-10	1-1/4"	R607141	LH	R615013	Eaton 15" Single Anchor Pin		R607142	RH	8-13/64"	S	1-1/2"-28	1-1/2"	2210-C-7413	LH	KIT 8042	Meritor 16-1/2" Q Plus		2210-B-7412	RH	8-5/16"	S	1-1/2"-28	1-1/2"	2210-G-7417	LH	KIT 8042	Meritor 16-1/2" Q Plus		2210-F-7416	RH	8-29/64"	S	1-1/2"-28	1-1/2"	2210-B-8582	LH	KIT 8033	Meritor 15" Q Plus	with TracLok	2210-C-8583	RH															
6-13/64"	S	1-1/2"-28	1-1/2"	2210-L-7344	LH	KIT 8042	Meritor 16-1/2" Q Plus																																																																																																																																																																																																																																																																																																																																				
				2210-K-7343	RH				6-1/4"	S	1-1/2"-10	1-1/2"	2210-S-4907	LH	KIT 8032	Meritor W	3.88" diameter forged head	2210-T-4908	RH	6-13/32"	S	1-1/2"-10	1-1/2"	R607100	LH	KIT 9078	Meritor 16-1/2" Q Plus		R607099	RH	6-29/32"	S	1-1/2"-10	1-1/2"	2210-L-5654	LH	KIT 9078	Meritor 16-1/2" P		2210-K-5653	RH	7-3/32"	S	1-1/2"-28	1-1/2"	2210-Q-7375	LH	KIT 8042	Meritor 16-1/2" Q Plus		2210-P-7374	RH	7-3/32"	S	1-1/2"-10	1-1/2"	2210-N-5656	LH	KIT 8042 - Q Brakes, KIT 9078 - P Brakes	Meritor 16-1/2" P, Q		2210-M-5655	RH	7-3/16"	S	1-1/4"-24	1-1/4"	2210-N-6722 ²	LH	KIT 8022	Meritor 15" Q	15" x 4" Q brakes	2210-P-6724 ²	RH	7-31/64"	S	1-1/2"-28	1-5/8"	2210-K-8331	LH	KIT 8883	Meritor 16-1/2" Q Plus	LX/MX 500 Series	2210-J-8330	RH	7-35/64"	Flat	1-1/2"-10	1-1/2"	2210-W-5405	LH	KIT 9304	Meritor 16-1/4" T	Front axle applications	2210-X-5406	RH	7-21/32"	S	1-1/4"-10	1-1/4"	R607127	LH	R615013	Eaton 15" Single Anchor Pin		R607128	RH	7-21/32"	S	1-1/2"-10	1-1/2"	2210-B-5800	LH	KIT 8042 - Q Brakes, KIT 9078 - P Brakes	Meritor 16-1/2" P, Q		2210-A-5799	RH	7-11/16"	S	1-1/4"-10	1-1/2"	2210-D-6842	LH	KIT 9300	Meritor 15" T	Front axle applications	2210-E-6843	RH	7-45/64"	S	1-1/2"-28	1-1/2"	2210-L-7396	LH	KIT 8042	Meritor 16-1/2" Q Plus		2210-K-7395	RH	7-45/64"	S	1-1/4"-24	1-1/4"	2210-Q-6725 ²	LH	KIT 8022	Meritor 15" Q	15" x 4" Q brakes	2210-R-6726 ²	RH	7-23/32"	S	1-1/2"-10	1-1/2"	2210-X-5536	LH	KIT 8032	Meritor W	Chrome plated. 3.88" diameter forged head.	2210-W-5535	RH	7-23/32"	S	1-1/2"-10	1-1/2"	2210-V-8134	LH	KIT 8042 - Q Brakes, KIT 9078 - P Brakes	Meritor 16-1/2" P, Q		2210-U-8133	RH	7-29/32"	S	1-1/2"-10	1-1/2"	R607096	LH	KIT 9078	Meritor 16-1/2" Q Plus		R607095	RH	7-59/64"	S	1-1/4"-10	1-1/2"	2210-F-6844	LH	KIT 9300	Meritor 15" T	Front axle applications	2210-G-6845	RH	7-59/64"	S	1-1/4"-24	1-1/4"	2210-S-6727 ¹	LH	KIT 8022	Meritor 15" Q	15" x 4" Q brakes	2210-T-6728 ¹	RH	7-15/16"	S	1-1/4"-10	1-1/4"	R607121	LH	R615013	Eaton 15" ES		R607122	RH	7-15/16"	S	1-1/4"-10	1-1/4"	R607129	LH	R615013	Eaton 15" Single Anchor Pin		R607130	RH	8-1/64"	Flat	1-1/2"-10	1-1/2"	2210-A-5747	LH	KIT 9304	Meritor 15" T	Front axle applications	2210-B-5748	RH	8-1/16"	S	1-1/2"-10	1-1/2"	2210-F-5544	LH	KIT 9078	Meritor 18" P		2210-E-5543	RH	8-3/32"	S	1-1/2"-28	1-1/2"	2210-Y-7409	LH	KIT 8042	Meritor 16-1/2" Q Plus		2210-X-7408	RH	8-3/16"	S	1-1/4"-10	1-1/4"	R607141	LH	R615013	Eaton 15" Single Anchor Pin		R607142	RH	8-13/64"	S	1-1/2"-28	1-1/2"	2210-C-7413	LH	KIT 8042	Meritor 16-1/2" Q Plus		2210-B-7412	RH	8-5/16"	S	1-1/2"-28	1-1/2"	2210-G-7417	LH	KIT 8042	Meritor 16-1/2" Q Plus		2210-F-7416	RH	8-29/64"	S	1-1/2"-28	1-1/2"	2210-B-8582	LH	KIT 8033	Meritor 15" Q Plus	with TracLok	2210-C-8583	RH																										
6-1/4"	S	1-1/2"-10	1-1/2"	2210-S-4907	LH	KIT 8032	Meritor W	3.88" diameter forged head																																																																																																																																																																																																																																																																																																																																			
				2210-T-4908	RH				6-13/32"	S	1-1/2"-10	1-1/2"	R607100	LH	KIT 9078	Meritor 16-1/2" Q Plus		R607099	RH	6-29/32"	S	1-1/2"-10	1-1/2"	2210-L-5654	LH	KIT 9078	Meritor 16-1/2" P		2210-K-5653	RH	7-3/32"	S	1-1/2"-28	1-1/2"	2210-Q-7375	LH	KIT 8042	Meritor 16-1/2" Q Plus		2210-P-7374	RH	7-3/32"	S	1-1/2"-10	1-1/2"	2210-N-5656	LH	KIT 8042 - Q Brakes, KIT 9078 - P Brakes	Meritor 16-1/2" P, Q		2210-M-5655	RH	7-3/16"	S	1-1/4"-24	1-1/4"	2210-N-6722 ²	LH	KIT 8022	Meritor 15" Q	15" x 4" Q brakes	2210-P-6724 ²	RH	7-31/64"	S	1-1/2"-28	1-5/8"	2210-K-8331	LH	KIT 8883	Meritor 16-1/2" Q Plus	LX/MX 500 Series	2210-J-8330	RH	7-35/64"	Flat	1-1/2"-10	1-1/2"	2210-W-5405	LH	KIT 9304	Meritor 16-1/4" T	Front axle applications	2210-X-5406	RH	7-21/32"	S	1-1/4"-10	1-1/4"	R607127	LH	R615013	Eaton 15" Single Anchor Pin		R607128	RH	7-21/32"	S	1-1/2"-10	1-1/2"	2210-B-5800	LH	KIT 8042 - Q Brakes, KIT 9078 - P Brakes	Meritor 16-1/2" P, Q		2210-A-5799	RH	7-11/16"	S	1-1/4"-10	1-1/2"	2210-D-6842	LH	KIT 9300	Meritor 15" T	Front axle applications	2210-E-6843	RH	7-45/64"	S	1-1/2"-28	1-1/2"	2210-L-7396	LH	KIT 8042	Meritor 16-1/2" Q Plus		2210-K-7395	RH	7-45/64"	S	1-1/4"-24	1-1/4"	2210-Q-6725 ²	LH	KIT 8022	Meritor 15" Q	15" x 4" Q brakes	2210-R-6726 ²	RH	7-23/32"	S	1-1/2"-10	1-1/2"	2210-X-5536	LH	KIT 8032	Meritor W	Chrome plated. 3.88" diameter forged head.	2210-W-5535	RH	7-23/32"	S	1-1/2"-10	1-1/2"	2210-V-8134	LH	KIT 8042 - Q Brakes, KIT 9078 - P Brakes	Meritor 16-1/2" P, Q		2210-U-8133	RH	7-29/32"	S	1-1/2"-10	1-1/2"	R607096	LH	KIT 9078	Meritor 16-1/2" Q Plus		R607095	RH	7-59/64"	S	1-1/4"-10	1-1/2"	2210-F-6844	LH	KIT 9300	Meritor 15" T	Front axle applications	2210-G-6845	RH	7-59/64"	S	1-1/4"-24	1-1/4"	2210-S-6727 ¹	LH	KIT 8022	Meritor 15" Q	15" x 4" Q brakes	2210-T-6728 ¹	RH	7-15/16"	S	1-1/4"-10	1-1/4"	R607121	LH	R615013	Eaton 15" ES		R607122	RH	7-15/16"	S	1-1/4"-10	1-1/4"	R607129	LH	R615013	Eaton 15" Single Anchor Pin		R607130	RH	8-1/64"	Flat	1-1/2"-10	1-1/2"	2210-A-5747	LH	KIT 9304	Meritor 15" T	Front axle applications	2210-B-5748	RH	8-1/16"	S	1-1/2"-10	1-1/2"	2210-F-5544	LH	KIT 9078	Meritor 18" P		2210-E-5543	RH	8-3/32"	S	1-1/2"-28	1-1/2"	2210-Y-7409	LH	KIT 8042	Meritor 16-1/2" Q Plus		2210-X-7408	RH	8-3/16"	S	1-1/4"-10	1-1/4"	R607141	LH	R615013	Eaton 15" Single Anchor Pin		R607142	RH	8-13/64"	S	1-1/2"-28	1-1/2"	2210-C-7413	LH	KIT 8042	Meritor 16-1/2" Q Plus		2210-B-7412	RH	8-5/16"	S	1-1/2"-28	1-1/2"	2210-G-7417	LH	KIT 8042	Meritor 16-1/2" Q Plus		2210-F-7416	RH	8-29/64"	S	1-1/2"-28	1-1/2"	2210-B-8582	LH	KIT 8033	Meritor 15" Q Plus	with TracLok	2210-C-8583	RH																																					
6-13/32"	S	1-1/2"-10	1-1/2"	R607100	LH	KIT 9078	Meritor 16-1/2" Q Plus																																																																																																																																																																																																																																																																																																																																				
				R607099	RH				6-29/32"	S	1-1/2"-10	1-1/2"	2210-L-5654	LH	KIT 9078	Meritor 16-1/2" P		2210-K-5653	RH	7-3/32"	S	1-1/2"-28	1-1/2"	2210-Q-7375	LH	KIT 8042	Meritor 16-1/2" Q Plus		2210-P-7374	RH	7-3/32"	S	1-1/2"-10	1-1/2"	2210-N-5656	LH	KIT 8042 - Q Brakes, KIT 9078 - P Brakes	Meritor 16-1/2" P, Q		2210-M-5655	RH	7-3/16"	S	1-1/4"-24	1-1/4"	2210-N-6722 ²	LH	KIT 8022	Meritor 15" Q	15" x 4" Q brakes	2210-P-6724 ²	RH	7-31/64"	S	1-1/2"-28	1-5/8"	2210-K-8331	LH	KIT 8883	Meritor 16-1/2" Q Plus	LX/MX 500 Series	2210-J-8330	RH	7-35/64"	Flat	1-1/2"-10	1-1/2"	2210-W-5405	LH	KIT 9304	Meritor 16-1/4" T	Front axle applications	2210-X-5406	RH	7-21/32"	S	1-1/4"-10	1-1/4"	R607127	LH	R615013	Eaton 15" Single Anchor Pin		R607128	RH	7-21/32"	S	1-1/2"-10	1-1/2"	2210-B-5800	LH	KIT 8042 - Q Brakes, KIT 9078 - P Brakes	Meritor 16-1/2" P, Q		2210-A-5799	RH	7-11/16"	S	1-1/4"-10	1-1/2"	2210-D-6842	LH	KIT 9300	Meritor 15" T	Front axle applications	2210-E-6843	RH	7-45/64"	S	1-1/2"-28	1-1/2"	2210-L-7396	LH	KIT 8042	Meritor 16-1/2" Q Plus		2210-K-7395	RH	7-45/64"	S	1-1/4"-24	1-1/4"	2210-Q-6725 ²	LH	KIT 8022	Meritor 15" Q	15" x 4" Q brakes	2210-R-6726 ²	RH	7-23/32"	S	1-1/2"-10	1-1/2"	2210-X-5536	LH	KIT 8032	Meritor W	Chrome plated. 3.88" diameter forged head.	2210-W-5535	RH	7-23/32"	S	1-1/2"-10	1-1/2"	2210-V-8134	LH	KIT 8042 - Q Brakes, KIT 9078 - P Brakes	Meritor 16-1/2" P, Q		2210-U-8133	RH	7-29/32"	S	1-1/2"-10	1-1/2"	R607096	LH	KIT 9078	Meritor 16-1/2" Q Plus		R607095	RH	7-59/64"	S	1-1/4"-10	1-1/2"	2210-F-6844	LH	KIT 9300	Meritor 15" T	Front axle applications	2210-G-6845	RH	7-59/64"	S	1-1/4"-24	1-1/4"	2210-S-6727 ¹	LH	KIT 8022	Meritor 15" Q	15" x 4" Q brakes	2210-T-6728 ¹	RH	7-15/16"	S	1-1/4"-10	1-1/4"	R607121	LH	R615013	Eaton 15" ES		R607122	RH	7-15/16"	S	1-1/4"-10	1-1/4"	R607129	LH	R615013	Eaton 15" Single Anchor Pin		R607130	RH	8-1/64"	Flat	1-1/2"-10	1-1/2"	2210-A-5747	LH	KIT 9304	Meritor 15" T	Front axle applications	2210-B-5748	RH	8-1/16"	S	1-1/2"-10	1-1/2"	2210-F-5544	LH	KIT 9078	Meritor 18" P		2210-E-5543	RH	8-3/32"	S	1-1/2"-28	1-1/2"	2210-Y-7409	LH	KIT 8042	Meritor 16-1/2" Q Plus		2210-X-7408	RH	8-3/16"	S	1-1/4"-10	1-1/4"	R607141	LH	R615013	Eaton 15" Single Anchor Pin		R607142	RH	8-13/64"	S	1-1/2"-28	1-1/2"	2210-C-7413	LH	KIT 8042	Meritor 16-1/2" Q Plus		2210-B-7412	RH	8-5/16"	S	1-1/2"-28	1-1/2"	2210-G-7417	LH	KIT 8042	Meritor 16-1/2" Q Plus		2210-F-7416	RH	8-29/64"	S	1-1/2"-28	1-1/2"	2210-B-8582	LH	KIT 8033	Meritor 15" Q Plus	with TracLok	2210-C-8583	RH																																																
6-29/32"	S	1-1/2"-10	1-1/2"	2210-L-5654	LH	KIT 9078	Meritor 16-1/2" P																																																																																																																																																																																																																																																																																																																																				
				2210-K-5653	RH				7-3/32"	S	1-1/2"-28	1-1/2"	2210-Q-7375	LH	KIT 8042	Meritor 16-1/2" Q Plus		2210-P-7374	RH	7-3/32"	S	1-1/2"-10	1-1/2"	2210-N-5656	LH	KIT 8042 - Q Brakes, KIT 9078 - P Brakes	Meritor 16-1/2" P, Q		2210-M-5655	RH	7-3/16"	S	1-1/4"-24	1-1/4"	2210-N-6722 ²	LH	KIT 8022	Meritor 15" Q	15" x 4" Q brakes	2210-P-6724 ²	RH	7-31/64"	S	1-1/2"-28	1-5/8"	2210-K-8331	LH	KIT 8883	Meritor 16-1/2" Q Plus	LX/MX 500 Series	2210-J-8330	RH	7-35/64"	Flat	1-1/2"-10	1-1/2"	2210-W-5405	LH	KIT 9304	Meritor 16-1/4" T	Front axle applications	2210-X-5406	RH	7-21/32"	S	1-1/4"-10	1-1/4"	R607127	LH	R615013	Eaton 15" Single Anchor Pin		R607128	RH	7-21/32"	S	1-1/2"-10	1-1/2"	2210-B-5800	LH	KIT 8042 - Q Brakes, KIT 9078 - P Brakes	Meritor 16-1/2" P, Q		2210-A-5799	RH	7-11/16"	S	1-1/4"-10	1-1/2"	2210-D-6842	LH	KIT 9300	Meritor 15" T	Front axle applications	2210-E-6843	RH	7-45/64"	S	1-1/2"-28	1-1/2"	2210-L-7396	LH	KIT 8042	Meritor 16-1/2" Q Plus		2210-K-7395	RH	7-45/64"	S	1-1/4"-24	1-1/4"	2210-Q-6725 ²	LH	KIT 8022	Meritor 15" Q	15" x 4" Q brakes	2210-R-6726 ²	RH	7-23/32"	S	1-1/2"-10	1-1/2"	2210-X-5536	LH	KIT 8032	Meritor W	Chrome plated. 3.88" diameter forged head.	2210-W-5535	RH	7-23/32"	S	1-1/2"-10	1-1/2"	2210-V-8134	LH	KIT 8042 - Q Brakes, KIT 9078 - P Brakes	Meritor 16-1/2" P, Q		2210-U-8133	RH	7-29/32"	S	1-1/2"-10	1-1/2"	R607096	LH	KIT 9078	Meritor 16-1/2" Q Plus		R607095	RH	7-59/64"	S	1-1/4"-10	1-1/2"	2210-F-6844	LH	KIT 9300	Meritor 15" T	Front axle applications	2210-G-6845	RH	7-59/64"	S	1-1/4"-24	1-1/4"	2210-S-6727 ¹	LH	KIT 8022	Meritor 15" Q	15" x 4" Q brakes	2210-T-6728 ¹	RH	7-15/16"	S	1-1/4"-10	1-1/4"	R607121	LH	R615013	Eaton 15" ES		R607122	RH	7-15/16"	S	1-1/4"-10	1-1/4"	R607129	LH	R615013	Eaton 15" Single Anchor Pin		R607130	RH	8-1/64"	Flat	1-1/2"-10	1-1/2"	2210-A-5747	LH	KIT 9304	Meritor 15" T	Front axle applications	2210-B-5748	RH	8-1/16"	S	1-1/2"-10	1-1/2"	2210-F-5544	LH	KIT 9078	Meritor 18" P		2210-E-5543	RH	8-3/32"	S	1-1/2"-28	1-1/2"	2210-Y-7409	LH	KIT 8042	Meritor 16-1/2" Q Plus		2210-X-7408	RH	8-3/16"	S	1-1/4"-10	1-1/4"	R607141	LH	R615013	Eaton 15" Single Anchor Pin		R607142	RH	8-13/64"	S	1-1/2"-28	1-1/2"	2210-C-7413	LH	KIT 8042	Meritor 16-1/2" Q Plus		2210-B-7412	RH	8-5/16"	S	1-1/2"-28	1-1/2"	2210-G-7417	LH	KIT 8042	Meritor 16-1/2" Q Plus		2210-F-7416	RH	8-29/64"	S	1-1/2"-28	1-1/2"	2210-B-8582	LH	KIT 8033	Meritor 15" Q Plus	with TracLok	2210-C-8583	RH																																																											
7-3/32"	S	1-1/2"-28	1-1/2"	2210-Q-7375	LH	KIT 8042	Meritor 16-1/2" Q Plus																																																																																																																																																																																																																																																																																																																																				
				2210-P-7374	RH				7-3/32"	S	1-1/2"-10	1-1/2"	2210-N-5656	LH	KIT 8042 - Q Brakes, KIT 9078 - P Brakes	Meritor 16-1/2" P, Q		2210-M-5655	RH	7-3/16"	S	1-1/4"-24	1-1/4"	2210-N-6722 ²	LH	KIT 8022	Meritor 15" Q	15" x 4" Q brakes	2210-P-6724 ²	RH	7-31/64"	S	1-1/2"-28	1-5/8"	2210-K-8331	LH	KIT 8883	Meritor 16-1/2" Q Plus	LX/MX 500 Series	2210-J-8330	RH	7-35/64"	Flat	1-1/2"-10	1-1/2"	2210-W-5405	LH	KIT 9304	Meritor 16-1/4" T	Front axle applications	2210-X-5406	RH	7-21/32"	S	1-1/4"-10	1-1/4"	R607127	LH	R615013	Eaton 15" Single Anchor Pin		R607128	RH	7-21/32"	S	1-1/2"-10	1-1/2"	2210-B-5800	LH	KIT 8042 - Q Brakes, KIT 9078 - P Brakes	Meritor 16-1/2" P, Q		2210-A-5799	RH	7-11/16"	S	1-1/4"-10	1-1/2"	2210-D-6842	LH	KIT 9300	Meritor 15" T	Front axle applications	2210-E-6843	RH	7-45/64"	S	1-1/2"-28	1-1/2"	2210-L-7396	LH	KIT 8042	Meritor 16-1/2" Q Plus		2210-K-7395	RH	7-45/64"	S	1-1/4"-24	1-1/4"	2210-Q-6725 ²	LH	KIT 8022	Meritor 15" Q	15" x 4" Q brakes	2210-R-6726 ²	RH	7-23/32"	S	1-1/2"-10	1-1/2"	2210-X-5536	LH	KIT 8032	Meritor W	Chrome plated. 3.88" diameter forged head.	2210-W-5535	RH	7-23/32"	S	1-1/2"-10	1-1/2"	2210-V-8134	LH	KIT 8042 - Q Brakes, KIT 9078 - P Brakes	Meritor 16-1/2" P, Q		2210-U-8133	RH	7-29/32"	S	1-1/2"-10	1-1/2"	R607096	LH	KIT 9078	Meritor 16-1/2" Q Plus		R607095	RH	7-59/64"	S	1-1/4"-10	1-1/2"	2210-F-6844	LH	KIT 9300	Meritor 15" T	Front axle applications	2210-G-6845	RH	7-59/64"	S	1-1/4"-24	1-1/4"	2210-S-6727 ¹	LH	KIT 8022	Meritor 15" Q	15" x 4" Q brakes	2210-T-6728 ¹	RH	7-15/16"	S	1-1/4"-10	1-1/4"	R607121	LH	R615013	Eaton 15" ES		R607122	RH	7-15/16"	S	1-1/4"-10	1-1/4"	R607129	LH	R615013	Eaton 15" Single Anchor Pin		R607130	RH	8-1/64"	Flat	1-1/2"-10	1-1/2"	2210-A-5747	LH	KIT 9304	Meritor 15" T	Front axle applications	2210-B-5748	RH	8-1/16"	S	1-1/2"-10	1-1/2"	2210-F-5544	LH	KIT 9078	Meritor 18" P		2210-E-5543	RH	8-3/32"	S	1-1/2"-28	1-1/2"	2210-Y-7409	LH	KIT 8042	Meritor 16-1/2" Q Plus		2210-X-7408	RH	8-3/16"	S	1-1/4"-10	1-1/4"	R607141	LH	R615013	Eaton 15" Single Anchor Pin		R607142	RH	8-13/64"	S	1-1/2"-28	1-1/2"	2210-C-7413	LH	KIT 8042	Meritor 16-1/2" Q Plus		2210-B-7412	RH	8-5/16"	S	1-1/2"-28	1-1/2"	2210-G-7417	LH	KIT 8042	Meritor 16-1/2" Q Plus		2210-F-7416	RH	8-29/64"	S	1-1/2"-28	1-1/2"	2210-B-8582	LH	KIT 8033	Meritor 15" Q Plus	with TracLok	2210-C-8583	RH																																																																						
7-3/32"	S	1-1/2"-10	1-1/2"	2210-N-5656	LH	KIT 8042 - Q Brakes, KIT 9078 - P Brakes	Meritor 16-1/2" P, Q																																																																																																																																																																																																																																																																																																																																				
				2210-M-5655	RH				7-3/16"	S	1-1/4"-24	1-1/4"	2210-N-6722 ²	LH	KIT 8022	Meritor 15" Q	15" x 4" Q brakes	2210-P-6724 ²	RH	7-31/64"	S	1-1/2"-28	1-5/8"	2210-K-8331	LH	KIT 8883	Meritor 16-1/2" Q Plus	LX/MX 500 Series	2210-J-8330	RH	7-35/64"	Flat	1-1/2"-10	1-1/2"	2210-W-5405	LH	KIT 9304	Meritor 16-1/4" T	Front axle applications	2210-X-5406	RH	7-21/32"	S	1-1/4"-10	1-1/4"	R607127	LH	R615013	Eaton 15" Single Anchor Pin		R607128	RH	7-21/32"	S	1-1/2"-10	1-1/2"	2210-B-5800	LH	KIT 8042 - Q Brakes, KIT 9078 - P Brakes	Meritor 16-1/2" P, Q		2210-A-5799	RH	7-11/16"	S	1-1/4"-10	1-1/2"	2210-D-6842	LH	KIT 9300	Meritor 15" T	Front axle applications	2210-E-6843	RH	7-45/64"	S	1-1/2"-28	1-1/2"	2210-L-7396	LH	KIT 8042	Meritor 16-1/2" Q Plus		2210-K-7395	RH	7-45/64"	S	1-1/4"-24	1-1/4"	2210-Q-6725 ²	LH	KIT 8022	Meritor 15" Q	15" x 4" Q brakes	2210-R-6726 ²	RH	7-23/32"	S	1-1/2"-10	1-1/2"	2210-X-5536	LH	KIT 8032	Meritor W	Chrome plated. 3.88" diameter forged head.	2210-W-5535	RH	7-23/32"	S	1-1/2"-10	1-1/2"	2210-V-8134	LH	KIT 8042 - Q Brakes, KIT 9078 - P Brakes	Meritor 16-1/2" P, Q		2210-U-8133	RH	7-29/32"	S	1-1/2"-10	1-1/2"	R607096	LH	KIT 9078	Meritor 16-1/2" Q Plus		R607095	RH	7-59/64"	S	1-1/4"-10	1-1/2"	2210-F-6844	LH	KIT 9300	Meritor 15" T	Front axle applications	2210-G-6845	RH	7-59/64"	S	1-1/4"-24	1-1/4"	2210-S-6727 ¹	LH	KIT 8022	Meritor 15" Q	15" x 4" Q brakes	2210-T-6728 ¹	RH	7-15/16"	S	1-1/4"-10	1-1/4"	R607121	LH	R615013	Eaton 15" ES		R607122	RH	7-15/16"	S	1-1/4"-10	1-1/4"	R607129	LH	R615013	Eaton 15" Single Anchor Pin		R607130	RH	8-1/64"	Flat	1-1/2"-10	1-1/2"	2210-A-5747	LH	KIT 9304	Meritor 15" T	Front axle applications	2210-B-5748	RH	8-1/16"	S	1-1/2"-10	1-1/2"	2210-F-5544	LH	KIT 9078	Meritor 18" P		2210-E-5543	RH	8-3/32"	S	1-1/2"-28	1-1/2"	2210-Y-7409	LH	KIT 8042	Meritor 16-1/2" Q Plus		2210-X-7408	RH	8-3/16"	S	1-1/4"-10	1-1/4"	R607141	LH	R615013	Eaton 15" Single Anchor Pin		R607142	RH	8-13/64"	S	1-1/2"-28	1-1/2"	2210-C-7413	LH	KIT 8042	Meritor 16-1/2" Q Plus		2210-B-7412	RH	8-5/16"	S	1-1/2"-28	1-1/2"	2210-G-7417	LH	KIT 8042	Meritor 16-1/2" Q Plus		2210-F-7416	RH	8-29/64"	S	1-1/2"-28	1-1/2"	2210-B-8582	LH	KIT 8033	Meritor 15" Q Plus	with TracLok	2210-C-8583	RH																																																																																	
7-3/16"	S	1-1/4"-24	1-1/4"	2210-N-6722 ²	LH	KIT 8022	Meritor 15" Q	15" x 4" Q brakes																																																																																																																																																																																																																																																																																																																																			
				2210-P-6724 ²	RH				7-31/64"	S	1-1/2"-28	1-5/8"	2210-K-8331	LH	KIT 8883	Meritor 16-1/2" Q Plus	LX/MX 500 Series	2210-J-8330	RH	7-35/64"	Flat	1-1/2"-10	1-1/2"	2210-W-5405	LH	KIT 9304	Meritor 16-1/4" T	Front axle applications	2210-X-5406	RH	7-21/32"	S	1-1/4"-10	1-1/4"	R607127	LH	R615013	Eaton 15" Single Anchor Pin		R607128	RH	7-21/32"	S	1-1/2"-10	1-1/2"	2210-B-5800	LH	KIT 8042 - Q Brakes, KIT 9078 - P Brakes	Meritor 16-1/2" P, Q		2210-A-5799	RH	7-11/16"	S	1-1/4"-10	1-1/2"	2210-D-6842	LH	KIT 9300	Meritor 15" T	Front axle applications	2210-E-6843	RH	7-45/64"	S	1-1/2"-28	1-1/2"	2210-L-7396	LH	KIT 8042	Meritor 16-1/2" Q Plus		2210-K-7395	RH	7-45/64"	S	1-1/4"-24	1-1/4"	2210-Q-6725 ²	LH	KIT 8022	Meritor 15" Q	15" x 4" Q brakes	2210-R-6726 ²	RH	7-23/32"	S	1-1/2"-10	1-1/2"	2210-X-5536	LH	KIT 8032	Meritor W	Chrome plated. 3.88" diameter forged head.	2210-W-5535	RH	7-23/32"	S	1-1/2"-10	1-1/2"	2210-V-8134	LH	KIT 8042 - Q Brakes, KIT 9078 - P Brakes	Meritor 16-1/2" P, Q		2210-U-8133	RH	7-29/32"	S	1-1/2"-10	1-1/2"	R607096	LH	KIT 9078	Meritor 16-1/2" Q Plus		R607095	RH	7-59/64"	S	1-1/4"-10	1-1/2"	2210-F-6844	LH	KIT 9300	Meritor 15" T	Front axle applications	2210-G-6845	RH	7-59/64"	S	1-1/4"-24	1-1/4"	2210-S-6727 ¹	LH	KIT 8022	Meritor 15" Q	15" x 4" Q brakes	2210-T-6728 ¹	RH	7-15/16"	S	1-1/4"-10	1-1/4"	R607121	LH	R615013	Eaton 15" ES		R607122	RH	7-15/16"	S	1-1/4"-10	1-1/4"	R607129	LH	R615013	Eaton 15" Single Anchor Pin		R607130	RH	8-1/64"	Flat	1-1/2"-10	1-1/2"	2210-A-5747	LH	KIT 9304	Meritor 15" T	Front axle applications	2210-B-5748	RH	8-1/16"	S	1-1/2"-10	1-1/2"	2210-F-5544	LH	KIT 9078	Meritor 18" P		2210-E-5543	RH	8-3/32"	S	1-1/2"-28	1-1/2"	2210-Y-7409	LH	KIT 8042	Meritor 16-1/2" Q Plus		2210-X-7408	RH	8-3/16"	S	1-1/4"-10	1-1/4"	R607141	LH	R615013	Eaton 15" Single Anchor Pin		R607142	RH	8-13/64"	S	1-1/2"-28	1-1/2"	2210-C-7413	LH	KIT 8042	Meritor 16-1/2" Q Plus		2210-B-7412	RH	8-5/16"	S	1-1/2"-28	1-1/2"	2210-G-7417	LH	KIT 8042	Meritor 16-1/2" Q Plus		2210-F-7416	RH	8-29/64"	S	1-1/2"-28	1-1/2"	2210-B-8582	LH	KIT 8033	Meritor 15" Q Plus	with TracLok	2210-C-8583	RH																																																																																												
7-31/64"	S	1-1/2"-28	1-5/8"	2210-K-8331	LH	KIT 8883	Meritor 16-1/2" Q Plus	LX/MX 500 Series																																																																																																																																																																																																																																																																																																																																			
				2210-J-8330	RH				7-35/64"	Flat	1-1/2"-10	1-1/2"	2210-W-5405	LH	KIT 9304	Meritor 16-1/4" T	Front axle applications	2210-X-5406	RH	7-21/32"	S	1-1/4"-10	1-1/4"	R607127	LH	R615013	Eaton 15" Single Anchor Pin		R607128	RH	7-21/32"	S	1-1/2"-10	1-1/2"	2210-B-5800	LH	KIT 8042 - Q Brakes, KIT 9078 - P Brakes	Meritor 16-1/2" P, Q		2210-A-5799	RH	7-11/16"	S	1-1/4"-10	1-1/2"	2210-D-6842	LH	KIT 9300	Meritor 15" T	Front axle applications	2210-E-6843	RH	7-45/64"	S	1-1/2"-28	1-1/2"	2210-L-7396	LH	KIT 8042	Meritor 16-1/2" Q Plus		2210-K-7395	RH	7-45/64"	S	1-1/4"-24	1-1/4"	2210-Q-6725 ²	LH	KIT 8022	Meritor 15" Q	15" x 4" Q brakes	2210-R-6726 ²	RH	7-23/32"	S	1-1/2"-10	1-1/2"	2210-X-5536	LH	KIT 8032	Meritor W	Chrome plated. 3.88" diameter forged head.	2210-W-5535	RH	7-23/32"	S	1-1/2"-10	1-1/2"	2210-V-8134	LH	KIT 8042 - Q Brakes, KIT 9078 - P Brakes	Meritor 16-1/2" P, Q		2210-U-8133	RH	7-29/32"	S	1-1/2"-10	1-1/2"	R607096	LH	KIT 9078	Meritor 16-1/2" Q Plus		R607095	RH	7-59/64"	S	1-1/4"-10	1-1/2"	2210-F-6844	LH	KIT 9300	Meritor 15" T	Front axle applications	2210-G-6845	RH	7-59/64"	S	1-1/4"-24	1-1/4"	2210-S-6727 ¹	LH	KIT 8022	Meritor 15" Q	15" x 4" Q brakes	2210-T-6728 ¹	RH	7-15/16"	S	1-1/4"-10	1-1/4"	R607121	LH	R615013	Eaton 15" ES		R607122	RH	7-15/16"	S	1-1/4"-10	1-1/4"	R607129	LH	R615013	Eaton 15" Single Anchor Pin		R607130	RH	8-1/64"	Flat	1-1/2"-10	1-1/2"	2210-A-5747	LH	KIT 9304	Meritor 15" T	Front axle applications	2210-B-5748	RH	8-1/16"	S	1-1/2"-10	1-1/2"	2210-F-5544	LH	KIT 9078	Meritor 18" P		2210-E-5543	RH	8-3/32"	S	1-1/2"-28	1-1/2"	2210-Y-7409	LH	KIT 8042	Meritor 16-1/2" Q Plus		2210-X-7408	RH	8-3/16"	S	1-1/4"-10	1-1/4"	R607141	LH	R615013	Eaton 15" Single Anchor Pin		R607142	RH	8-13/64"	S	1-1/2"-28	1-1/2"	2210-C-7413	LH	KIT 8042	Meritor 16-1/2" Q Plus		2210-B-7412	RH	8-5/16"	S	1-1/2"-28	1-1/2"	2210-G-7417	LH	KIT 8042	Meritor 16-1/2" Q Plus		2210-F-7416	RH	8-29/64"	S	1-1/2"-28	1-1/2"	2210-B-8582	LH	KIT 8033	Meritor 15" Q Plus	with TracLok	2210-C-8583	RH																																																																																																							
7-35/64"	Flat	1-1/2"-10	1-1/2"	2210-W-5405	LH	KIT 9304	Meritor 16-1/4" T	Front axle applications																																																																																																																																																																																																																																																																																																																																			
				2210-X-5406	RH				7-21/32"	S	1-1/4"-10	1-1/4"	R607127	LH	R615013	Eaton 15" Single Anchor Pin		R607128	RH	7-21/32"	S	1-1/2"-10	1-1/2"	2210-B-5800	LH	KIT 8042 - Q Brakes, KIT 9078 - P Brakes	Meritor 16-1/2" P, Q		2210-A-5799	RH	7-11/16"	S	1-1/4"-10	1-1/2"	2210-D-6842	LH	KIT 9300	Meritor 15" T	Front axle applications	2210-E-6843	RH	7-45/64"	S	1-1/2"-28	1-1/2"	2210-L-7396	LH	KIT 8042	Meritor 16-1/2" Q Plus		2210-K-7395	RH	7-45/64"	S	1-1/4"-24	1-1/4"	2210-Q-6725 ²	LH	KIT 8022	Meritor 15" Q	15" x 4" Q brakes	2210-R-6726 ²	RH	7-23/32"	S	1-1/2"-10	1-1/2"	2210-X-5536	LH	KIT 8032	Meritor W	Chrome plated. 3.88" diameter forged head.	2210-W-5535	RH	7-23/32"	S	1-1/2"-10	1-1/2"	2210-V-8134	LH	KIT 8042 - Q Brakes, KIT 9078 - P Brakes	Meritor 16-1/2" P, Q		2210-U-8133	RH	7-29/32"	S	1-1/2"-10	1-1/2"	R607096	LH	KIT 9078	Meritor 16-1/2" Q Plus		R607095	RH	7-59/64"	S	1-1/4"-10	1-1/2"	2210-F-6844	LH	KIT 9300	Meritor 15" T	Front axle applications	2210-G-6845	RH	7-59/64"	S	1-1/4"-24	1-1/4"	2210-S-6727 ¹	LH	KIT 8022	Meritor 15" Q	15" x 4" Q brakes	2210-T-6728 ¹	RH	7-15/16"	S	1-1/4"-10	1-1/4"	R607121	LH	R615013	Eaton 15" ES		R607122	RH	7-15/16"	S	1-1/4"-10	1-1/4"	R607129	LH	R615013	Eaton 15" Single Anchor Pin		R607130	RH	8-1/64"	Flat	1-1/2"-10	1-1/2"	2210-A-5747	LH	KIT 9304	Meritor 15" T	Front axle applications	2210-B-5748	RH	8-1/16"	S	1-1/2"-10	1-1/2"	2210-F-5544	LH	KIT 9078	Meritor 18" P		2210-E-5543	RH	8-3/32"	S	1-1/2"-28	1-1/2"	2210-Y-7409	LH	KIT 8042	Meritor 16-1/2" Q Plus		2210-X-7408	RH	8-3/16"	S	1-1/4"-10	1-1/4"	R607141	LH	R615013	Eaton 15" Single Anchor Pin		R607142	RH	8-13/64"	S	1-1/2"-28	1-1/2"	2210-C-7413	LH	KIT 8042	Meritor 16-1/2" Q Plus		2210-B-7412	RH	8-5/16"	S	1-1/2"-28	1-1/2"	2210-G-7417	LH	KIT 8042	Meritor 16-1/2" Q Plus		2210-F-7416	RH	8-29/64"	S	1-1/2"-28	1-1/2"	2210-B-8582	LH	KIT 8033	Meritor 15" Q Plus	with TracLok	2210-C-8583	RH																																																																																																																		
7-21/32"	S	1-1/4"-10	1-1/4"	R607127	LH	R615013	Eaton 15" Single Anchor Pin																																																																																																																																																																																																																																																																																																																																				
				R607128	RH				7-21/32"	S	1-1/2"-10	1-1/2"	2210-B-5800	LH	KIT 8042 - Q Brakes, KIT 9078 - P Brakes	Meritor 16-1/2" P, Q		2210-A-5799	RH	7-11/16"	S	1-1/4"-10	1-1/2"	2210-D-6842	LH	KIT 9300	Meritor 15" T	Front axle applications	2210-E-6843	RH	7-45/64"	S	1-1/2"-28	1-1/2"	2210-L-7396	LH	KIT 8042	Meritor 16-1/2" Q Plus		2210-K-7395	RH	7-45/64"	S	1-1/4"-24	1-1/4"	2210-Q-6725 ²	LH	KIT 8022	Meritor 15" Q	15" x 4" Q brakes	2210-R-6726 ²	RH	7-23/32"	S	1-1/2"-10	1-1/2"	2210-X-5536	LH	KIT 8032	Meritor W	Chrome plated. 3.88" diameter forged head.	2210-W-5535	RH	7-23/32"	S	1-1/2"-10	1-1/2"	2210-V-8134	LH	KIT 8042 - Q Brakes, KIT 9078 - P Brakes	Meritor 16-1/2" P, Q		2210-U-8133	RH	7-29/32"	S	1-1/2"-10	1-1/2"	R607096	LH	KIT 9078	Meritor 16-1/2" Q Plus		R607095	RH	7-59/64"	S	1-1/4"-10	1-1/2"	2210-F-6844	LH	KIT 9300	Meritor 15" T	Front axle applications	2210-G-6845	RH	7-59/64"	S	1-1/4"-24	1-1/4"	2210-S-6727 ¹	LH	KIT 8022	Meritor 15" Q	15" x 4" Q brakes	2210-T-6728 ¹	RH	7-15/16"	S	1-1/4"-10	1-1/4"	R607121	LH	R615013	Eaton 15" ES		R607122	RH	7-15/16"	S	1-1/4"-10	1-1/4"	R607129	LH	R615013	Eaton 15" Single Anchor Pin		R607130	RH	8-1/64"	Flat	1-1/2"-10	1-1/2"	2210-A-5747	LH	KIT 9304	Meritor 15" T	Front axle applications	2210-B-5748	RH	8-1/16"	S	1-1/2"-10	1-1/2"	2210-F-5544	LH	KIT 9078	Meritor 18" P		2210-E-5543	RH	8-3/32"	S	1-1/2"-28	1-1/2"	2210-Y-7409	LH	KIT 8042	Meritor 16-1/2" Q Plus		2210-X-7408	RH	8-3/16"	S	1-1/4"-10	1-1/4"	R607141	LH	R615013	Eaton 15" Single Anchor Pin		R607142	RH	8-13/64"	S	1-1/2"-28	1-1/2"	2210-C-7413	LH	KIT 8042	Meritor 16-1/2" Q Plus		2210-B-7412	RH	8-5/16"	S	1-1/2"-28	1-1/2"	2210-G-7417	LH	KIT 8042	Meritor 16-1/2" Q Plus		2210-F-7416	RH	8-29/64"	S	1-1/2"-28	1-1/2"	2210-B-8582	LH	KIT 8033	Meritor 15" Q Plus	with TracLok	2210-C-8583	RH																																																																																																																													
7-21/32"	S	1-1/2"-10	1-1/2"	2210-B-5800	LH	KIT 8042 - Q Brakes, KIT 9078 - P Brakes	Meritor 16-1/2" P, Q																																																																																																																																																																																																																																																																																																																																				
				2210-A-5799	RH				7-11/16"	S	1-1/4"-10	1-1/2"	2210-D-6842	LH	KIT 9300	Meritor 15" T	Front axle applications	2210-E-6843	RH	7-45/64"	S	1-1/2"-28	1-1/2"	2210-L-7396	LH	KIT 8042	Meritor 16-1/2" Q Plus		2210-K-7395	RH	7-45/64"	S	1-1/4"-24	1-1/4"	2210-Q-6725 ²	LH	KIT 8022	Meritor 15" Q	15" x 4" Q brakes	2210-R-6726 ²	RH	7-23/32"	S	1-1/2"-10	1-1/2"	2210-X-5536	LH	KIT 8032	Meritor W	Chrome plated. 3.88" diameter forged head.	2210-W-5535	RH	7-23/32"	S	1-1/2"-10	1-1/2"	2210-V-8134	LH	KIT 8042 - Q Brakes, KIT 9078 - P Brakes	Meritor 16-1/2" P, Q		2210-U-8133	RH	7-29/32"	S	1-1/2"-10	1-1/2"	R607096	LH	KIT 9078	Meritor 16-1/2" Q Plus		R607095	RH	7-59/64"	S	1-1/4"-10	1-1/2"	2210-F-6844	LH	KIT 9300	Meritor 15" T	Front axle applications	2210-G-6845	RH	7-59/64"	S	1-1/4"-24	1-1/4"	2210-S-6727 ¹	LH	KIT 8022	Meritor 15" Q	15" x 4" Q brakes	2210-T-6728 ¹	RH	7-15/16"	S	1-1/4"-10	1-1/4"	R607121	LH	R615013	Eaton 15" ES		R607122	RH	7-15/16"	S	1-1/4"-10	1-1/4"	R607129	LH	R615013	Eaton 15" Single Anchor Pin		R607130	RH	8-1/64"	Flat	1-1/2"-10	1-1/2"	2210-A-5747	LH	KIT 9304	Meritor 15" T	Front axle applications	2210-B-5748	RH	8-1/16"	S	1-1/2"-10	1-1/2"	2210-F-5544	LH	KIT 9078	Meritor 18" P		2210-E-5543	RH	8-3/32"	S	1-1/2"-28	1-1/2"	2210-Y-7409	LH	KIT 8042	Meritor 16-1/2" Q Plus		2210-X-7408	RH	8-3/16"	S	1-1/4"-10	1-1/4"	R607141	LH	R615013	Eaton 15" Single Anchor Pin		R607142	RH	8-13/64"	S	1-1/2"-28	1-1/2"	2210-C-7413	LH	KIT 8042	Meritor 16-1/2" Q Plus		2210-B-7412	RH	8-5/16"	S	1-1/2"-28	1-1/2"	2210-G-7417	LH	KIT 8042	Meritor 16-1/2" Q Plus		2210-F-7416	RH	8-29/64"	S	1-1/2"-28	1-1/2"	2210-B-8582	LH	KIT 8033	Meritor 15" Q Plus	with TracLok	2210-C-8583	RH																																																																																																																																								
7-11/16"	S	1-1/4"-10	1-1/2"	2210-D-6842	LH	KIT 9300	Meritor 15" T	Front axle applications																																																																																																																																																																																																																																																																																																																																			
				2210-E-6843	RH				7-45/64"	S	1-1/2"-28	1-1/2"	2210-L-7396	LH	KIT 8042	Meritor 16-1/2" Q Plus		2210-K-7395	RH	7-45/64"	S	1-1/4"-24	1-1/4"	2210-Q-6725 ²	LH	KIT 8022	Meritor 15" Q	15" x 4" Q brakes	2210-R-6726 ²	RH	7-23/32"	S	1-1/2"-10	1-1/2"	2210-X-5536	LH	KIT 8032	Meritor W	Chrome plated. 3.88" diameter forged head.	2210-W-5535	RH	7-23/32"	S	1-1/2"-10	1-1/2"	2210-V-8134	LH	KIT 8042 - Q Brakes, KIT 9078 - P Brakes	Meritor 16-1/2" P, Q		2210-U-8133	RH	7-29/32"	S	1-1/2"-10	1-1/2"	R607096	LH	KIT 9078	Meritor 16-1/2" Q Plus		R607095	RH	7-59/64"	S	1-1/4"-10	1-1/2"	2210-F-6844	LH	KIT 9300	Meritor 15" T	Front axle applications	2210-G-6845	RH	7-59/64"	S	1-1/4"-24	1-1/4"	2210-S-6727 ¹	LH	KIT 8022	Meritor 15" Q	15" x 4" Q brakes	2210-T-6728 ¹	RH	7-15/16"	S	1-1/4"-10	1-1/4"	R607121	LH	R615013	Eaton 15" ES		R607122	RH	7-15/16"	S	1-1/4"-10	1-1/4"	R607129	LH	R615013	Eaton 15" Single Anchor Pin		R607130	RH	8-1/64"	Flat	1-1/2"-10	1-1/2"	2210-A-5747	LH	KIT 9304	Meritor 15" T	Front axle applications	2210-B-5748	RH	8-1/16"	S	1-1/2"-10	1-1/2"	2210-F-5544	LH	KIT 9078	Meritor 18" P		2210-E-5543	RH	8-3/32"	S	1-1/2"-28	1-1/2"	2210-Y-7409	LH	KIT 8042	Meritor 16-1/2" Q Plus		2210-X-7408	RH	8-3/16"	S	1-1/4"-10	1-1/4"	R607141	LH	R615013	Eaton 15" Single Anchor Pin		R607142	RH	8-13/64"	S	1-1/2"-28	1-1/2"	2210-C-7413	LH	KIT 8042	Meritor 16-1/2" Q Plus		2210-B-7412	RH	8-5/16"	S	1-1/2"-28	1-1/2"	2210-G-7417	LH	KIT 8042	Meritor 16-1/2" Q Plus		2210-F-7416	RH	8-29/64"	S	1-1/2"-28	1-1/2"	2210-B-8582	LH	KIT 8033	Meritor 15" Q Plus	with TracLok	2210-C-8583	RH																																																																																																																																																			
7-45/64"	S	1-1/2"-28	1-1/2"	2210-L-7396	LH	KIT 8042	Meritor 16-1/2" Q Plus																																																																																																																																																																																																																																																																																																																																				
				2210-K-7395	RH				7-45/64"	S	1-1/4"-24	1-1/4"	2210-Q-6725 ²	LH	KIT 8022	Meritor 15" Q	15" x 4" Q brakes	2210-R-6726 ²	RH	7-23/32"	S	1-1/2"-10	1-1/2"	2210-X-5536	LH	KIT 8032	Meritor W	Chrome plated. 3.88" diameter forged head.	2210-W-5535	RH	7-23/32"	S	1-1/2"-10	1-1/2"	2210-V-8134	LH	KIT 8042 - Q Brakes, KIT 9078 - P Brakes	Meritor 16-1/2" P, Q		2210-U-8133	RH	7-29/32"	S	1-1/2"-10	1-1/2"	R607096	LH	KIT 9078	Meritor 16-1/2" Q Plus		R607095	RH	7-59/64"	S	1-1/4"-10	1-1/2"	2210-F-6844	LH	KIT 9300	Meritor 15" T	Front axle applications	2210-G-6845	RH	7-59/64"	S	1-1/4"-24	1-1/4"	2210-S-6727 ¹	LH	KIT 8022	Meritor 15" Q	15" x 4" Q brakes	2210-T-6728 ¹	RH	7-15/16"	S	1-1/4"-10	1-1/4"	R607121	LH	R615013	Eaton 15" ES		R607122	RH	7-15/16"	S	1-1/4"-10	1-1/4"	R607129	LH	R615013	Eaton 15" Single Anchor Pin		R607130	RH	8-1/64"	Flat	1-1/2"-10	1-1/2"	2210-A-5747	LH	KIT 9304	Meritor 15" T	Front axle applications	2210-B-5748	RH	8-1/16"	S	1-1/2"-10	1-1/2"	2210-F-5544	LH	KIT 9078	Meritor 18" P		2210-E-5543	RH	8-3/32"	S	1-1/2"-28	1-1/2"	2210-Y-7409	LH	KIT 8042	Meritor 16-1/2" Q Plus		2210-X-7408	RH	8-3/16"	S	1-1/4"-10	1-1/4"	R607141	LH	R615013	Eaton 15" Single Anchor Pin		R607142	RH	8-13/64"	S	1-1/2"-28	1-1/2"	2210-C-7413	LH	KIT 8042	Meritor 16-1/2" Q Plus		2210-B-7412	RH	8-5/16"	S	1-1/2"-28	1-1/2"	2210-G-7417	LH	KIT 8042	Meritor 16-1/2" Q Plus		2210-F-7416	RH	8-29/64"	S	1-1/2"-28	1-1/2"	2210-B-8582	LH	KIT 8033	Meritor 15" Q Plus	with TracLok	2210-C-8583	RH																																																																																																																																																														
7-45/64"	S	1-1/4"-24	1-1/4"	2210-Q-6725 ²	LH	KIT 8022	Meritor 15" Q	15" x 4" Q brakes																																																																																																																																																																																																																																																																																																																																			
				2210-R-6726 ²	RH				7-23/32"	S	1-1/2"-10	1-1/2"	2210-X-5536	LH	KIT 8032	Meritor W	Chrome plated. 3.88" diameter forged head.	2210-W-5535	RH	7-23/32"	S	1-1/2"-10	1-1/2"	2210-V-8134	LH	KIT 8042 - Q Brakes, KIT 9078 - P Brakes	Meritor 16-1/2" P, Q		2210-U-8133	RH	7-29/32"	S	1-1/2"-10	1-1/2"	R607096	LH	KIT 9078	Meritor 16-1/2" Q Plus		R607095	RH	7-59/64"	S	1-1/4"-10	1-1/2"	2210-F-6844	LH	KIT 9300	Meritor 15" T	Front axle applications	2210-G-6845	RH	7-59/64"	S	1-1/4"-24	1-1/4"	2210-S-6727 ¹	LH	KIT 8022	Meritor 15" Q	15" x 4" Q brakes	2210-T-6728 ¹	RH	7-15/16"	S	1-1/4"-10	1-1/4"	R607121	LH	R615013	Eaton 15" ES		R607122	RH	7-15/16"	S	1-1/4"-10	1-1/4"	R607129	LH	R615013	Eaton 15" Single Anchor Pin		R607130	RH	8-1/64"	Flat	1-1/2"-10	1-1/2"	2210-A-5747	LH	KIT 9304	Meritor 15" T	Front axle applications	2210-B-5748	RH	8-1/16"	S	1-1/2"-10	1-1/2"	2210-F-5544	LH	KIT 9078	Meritor 18" P		2210-E-5543	RH	8-3/32"	S	1-1/2"-28	1-1/2"	2210-Y-7409	LH	KIT 8042	Meritor 16-1/2" Q Plus		2210-X-7408	RH	8-3/16"	S	1-1/4"-10	1-1/4"	R607141	LH	R615013	Eaton 15" Single Anchor Pin		R607142	RH	8-13/64"	S	1-1/2"-28	1-1/2"	2210-C-7413	LH	KIT 8042	Meritor 16-1/2" Q Plus		2210-B-7412	RH	8-5/16"	S	1-1/2"-28	1-1/2"	2210-G-7417	LH	KIT 8042	Meritor 16-1/2" Q Plus		2210-F-7416	RH	8-29/64"	S	1-1/2"-28	1-1/2"	2210-B-8582	LH	KIT 8033	Meritor 15" Q Plus	with TracLok	2210-C-8583	RH																																																																																																																																																																									
7-23/32"	S	1-1/2"-10	1-1/2"	2210-X-5536	LH	KIT 8032	Meritor W	Chrome plated. 3.88" diameter forged head.																																																																																																																																																																																																																																																																																																																																			
				2210-W-5535	RH				7-23/32"	S	1-1/2"-10	1-1/2"	2210-V-8134	LH	KIT 8042 - Q Brakes, KIT 9078 - P Brakes	Meritor 16-1/2" P, Q		2210-U-8133	RH	7-29/32"	S	1-1/2"-10	1-1/2"	R607096	LH	KIT 9078	Meritor 16-1/2" Q Plus		R607095	RH	7-59/64"	S	1-1/4"-10	1-1/2"	2210-F-6844	LH	KIT 9300	Meritor 15" T	Front axle applications	2210-G-6845	RH	7-59/64"	S	1-1/4"-24	1-1/4"	2210-S-6727 ¹	LH	KIT 8022	Meritor 15" Q	15" x 4" Q brakes	2210-T-6728 ¹	RH	7-15/16"	S	1-1/4"-10	1-1/4"	R607121	LH	R615013	Eaton 15" ES		R607122	RH	7-15/16"	S	1-1/4"-10	1-1/4"	R607129	LH	R615013	Eaton 15" Single Anchor Pin		R607130	RH	8-1/64"	Flat	1-1/2"-10	1-1/2"	2210-A-5747	LH	KIT 9304	Meritor 15" T	Front axle applications	2210-B-5748	RH	8-1/16"	S	1-1/2"-10	1-1/2"	2210-F-5544	LH	KIT 9078	Meritor 18" P		2210-E-5543	RH	8-3/32"	S	1-1/2"-28	1-1/2"	2210-Y-7409	LH	KIT 8042	Meritor 16-1/2" Q Plus		2210-X-7408	RH	8-3/16"	S	1-1/4"-10	1-1/4"	R607141	LH	R615013	Eaton 15" Single Anchor Pin		R607142	RH	8-13/64"	S	1-1/2"-28	1-1/2"	2210-C-7413	LH	KIT 8042	Meritor 16-1/2" Q Plus		2210-B-7412	RH	8-5/16"	S	1-1/2"-28	1-1/2"	2210-G-7417	LH	KIT 8042	Meritor 16-1/2" Q Plus		2210-F-7416	RH	8-29/64"	S	1-1/2"-28	1-1/2"	2210-B-8582	LH	KIT 8033	Meritor 15" Q Plus	with TracLok	2210-C-8583	RH																																																																																																																																																																																				
7-23/32"	S	1-1/2"-10	1-1/2"	2210-V-8134	LH	KIT 8042 - Q Brakes, KIT 9078 - P Brakes	Meritor 16-1/2" P, Q																																																																																																																																																																																																																																																																																																																																				
				2210-U-8133	RH				7-29/32"	S	1-1/2"-10	1-1/2"	R607096	LH	KIT 9078	Meritor 16-1/2" Q Plus		R607095	RH	7-59/64"	S	1-1/4"-10	1-1/2"	2210-F-6844	LH	KIT 9300	Meritor 15" T	Front axle applications	2210-G-6845	RH	7-59/64"	S	1-1/4"-24	1-1/4"	2210-S-6727 ¹	LH	KIT 8022	Meritor 15" Q	15" x 4" Q brakes	2210-T-6728 ¹	RH	7-15/16"	S	1-1/4"-10	1-1/4"	R607121	LH	R615013	Eaton 15" ES		R607122	RH	7-15/16"	S	1-1/4"-10	1-1/4"	R607129	LH	R615013	Eaton 15" Single Anchor Pin		R607130	RH	8-1/64"	Flat	1-1/2"-10	1-1/2"	2210-A-5747	LH	KIT 9304	Meritor 15" T	Front axle applications	2210-B-5748	RH	8-1/16"	S	1-1/2"-10	1-1/2"	2210-F-5544	LH	KIT 9078	Meritor 18" P		2210-E-5543	RH	8-3/32"	S	1-1/2"-28	1-1/2"	2210-Y-7409	LH	KIT 8042	Meritor 16-1/2" Q Plus		2210-X-7408	RH	8-3/16"	S	1-1/4"-10	1-1/4"	R607141	LH	R615013	Eaton 15" Single Anchor Pin		R607142	RH	8-13/64"	S	1-1/2"-28	1-1/2"	2210-C-7413	LH	KIT 8042	Meritor 16-1/2" Q Plus		2210-B-7412	RH	8-5/16"	S	1-1/2"-28	1-1/2"	2210-G-7417	LH	KIT 8042	Meritor 16-1/2" Q Plus		2210-F-7416	RH	8-29/64"	S	1-1/2"-28	1-1/2"	2210-B-8582	LH	KIT 8033	Meritor 15" Q Plus	with TracLok	2210-C-8583	RH																																																																																																																																																																																															
7-29/32"	S	1-1/2"-10	1-1/2"	R607096	LH	KIT 9078	Meritor 16-1/2" Q Plus																																																																																																																																																																																																																																																																																																																																				
				R607095	RH				7-59/64"	S	1-1/4"-10	1-1/2"	2210-F-6844	LH	KIT 9300	Meritor 15" T	Front axle applications	2210-G-6845	RH	7-59/64"	S	1-1/4"-24	1-1/4"	2210-S-6727 ¹	LH	KIT 8022	Meritor 15" Q	15" x 4" Q brakes	2210-T-6728 ¹	RH	7-15/16"	S	1-1/4"-10	1-1/4"	R607121	LH	R615013	Eaton 15" ES		R607122	RH	7-15/16"	S	1-1/4"-10	1-1/4"	R607129	LH	R615013	Eaton 15" Single Anchor Pin		R607130	RH	8-1/64"	Flat	1-1/2"-10	1-1/2"	2210-A-5747	LH	KIT 9304	Meritor 15" T	Front axle applications	2210-B-5748	RH	8-1/16"	S	1-1/2"-10	1-1/2"	2210-F-5544	LH	KIT 9078	Meritor 18" P		2210-E-5543	RH	8-3/32"	S	1-1/2"-28	1-1/2"	2210-Y-7409	LH	KIT 8042	Meritor 16-1/2" Q Plus		2210-X-7408	RH	8-3/16"	S	1-1/4"-10	1-1/4"	R607141	LH	R615013	Eaton 15" Single Anchor Pin		R607142	RH	8-13/64"	S	1-1/2"-28	1-1/2"	2210-C-7413	LH	KIT 8042	Meritor 16-1/2" Q Plus		2210-B-7412	RH	8-5/16"	S	1-1/2"-28	1-1/2"	2210-G-7417	LH	KIT 8042	Meritor 16-1/2" Q Plus		2210-F-7416	RH	8-29/64"	S	1-1/2"-28	1-1/2"	2210-B-8582	LH	KIT 8033	Meritor 15" Q Plus	with TracLok	2210-C-8583	RH																																																																																																																																																																																																										
7-59/64"	S	1-1/4"-10	1-1/2"	2210-F-6844	LH	KIT 9300	Meritor 15" T	Front axle applications																																																																																																																																																																																																																																																																																																																																			
				2210-G-6845	RH				7-59/64"	S	1-1/4"-24	1-1/4"	2210-S-6727 ¹	LH	KIT 8022	Meritor 15" Q	15" x 4" Q brakes	2210-T-6728 ¹	RH	7-15/16"	S	1-1/4"-10	1-1/4"	R607121	LH	R615013	Eaton 15" ES		R607122	RH	7-15/16"	S	1-1/4"-10	1-1/4"	R607129	LH	R615013	Eaton 15" Single Anchor Pin		R607130	RH	8-1/64"	Flat	1-1/2"-10	1-1/2"	2210-A-5747	LH	KIT 9304	Meritor 15" T	Front axle applications	2210-B-5748	RH	8-1/16"	S	1-1/2"-10	1-1/2"	2210-F-5544	LH	KIT 9078	Meritor 18" P		2210-E-5543	RH	8-3/32"	S	1-1/2"-28	1-1/2"	2210-Y-7409	LH	KIT 8042	Meritor 16-1/2" Q Plus		2210-X-7408	RH	8-3/16"	S	1-1/4"-10	1-1/4"	R607141	LH	R615013	Eaton 15" Single Anchor Pin		R607142	RH	8-13/64"	S	1-1/2"-28	1-1/2"	2210-C-7413	LH	KIT 8042	Meritor 16-1/2" Q Plus		2210-B-7412	RH	8-5/16"	S	1-1/2"-28	1-1/2"	2210-G-7417	LH	KIT 8042	Meritor 16-1/2" Q Plus		2210-F-7416	RH	8-29/64"	S	1-1/2"-28	1-1/2"	2210-B-8582	LH	KIT 8033	Meritor 15" Q Plus	with TracLok	2210-C-8583	RH																																																																																																																																																																																																																					
7-59/64"	S	1-1/4"-24	1-1/4"	2210-S-6727 ¹	LH	KIT 8022	Meritor 15" Q	15" x 4" Q brakes																																																																																																																																																																																																																																																																																																																																			
				2210-T-6728 ¹	RH				7-15/16"	S	1-1/4"-10	1-1/4"	R607121	LH	R615013	Eaton 15" ES		R607122	RH	7-15/16"	S	1-1/4"-10	1-1/4"	R607129	LH	R615013	Eaton 15" Single Anchor Pin		R607130	RH	8-1/64"	Flat	1-1/2"-10	1-1/2"	2210-A-5747	LH	KIT 9304	Meritor 15" T	Front axle applications	2210-B-5748	RH	8-1/16"	S	1-1/2"-10	1-1/2"	2210-F-5544	LH	KIT 9078	Meritor 18" P		2210-E-5543	RH	8-3/32"	S	1-1/2"-28	1-1/2"	2210-Y-7409	LH	KIT 8042	Meritor 16-1/2" Q Plus		2210-X-7408	RH	8-3/16"	S	1-1/4"-10	1-1/4"	R607141	LH	R615013	Eaton 15" Single Anchor Pin		R607142	RH	8-13/64"	S	1-1/2"-28	1-1/2"	2210-C-7413	LH	KIT 8042	Meritor 16-1/2" Q Plus		2210-B-7412	RH	8-5/16"	S	1-1/2"-28	1-1/2"	2210-G-7417	LH	KIT 8042	Meritor 16-1/2" Q Plus		2210-F-7416	RH	8-29/64"	S	1-1/2"-28	1-1/2"	2210-B-8582	LH	KIT 8033	Meritor 15" Q Plus	with TracLok	2210-C-8583	RH																																																																																																																																																																																																																																
7-15/16"	S	1-1/4"-10	1-1/4"	R607121	LH	R615013	Eaton 15" ES																																																																																																																																																																																																																																																																																																																																				
				R607122	RH				7-15/16"	S	1-1/4"-10	1-1/4"	R607129	LH	R615013	Eaton 15" Single Anchor Pin		R607130	RH	8-1/64"	Flat	1-1/2"-10	1-1/2"	2210-A-5747	LH	KIT 9304	Meritor 15" T	Front axle applications	2210-B-5748	RH	8-1/16"	S	1-1/2"-10	1-1/2"	2210-F-5544	LH	KIT 9078	Meritor 18" P		2210-E-5543	RH	8-3/32"	S	1-1/2"-28	1-1/2"	2210-Y-7409	LH	KIT 8042	Meritor 16-1/2" Q Plus		2210-X-7408	RH	8-3/16"	S	1-1/4"-10	1-1/4"	R607141	LH	R615013	Eaton 15" Single Anchor Pin		R607142	RH	8-13/64"	S	1-1/2"-28	1-1/2"	2210-C-7413	LH	KIT 8042	Meritor 16-1/2" Q Plus		2210-B-7412	RH	8-5/16"	S	1-1/2"-28	1-1/2"	2210-G-7417	LH	KIT 8042	Meritor 16-1/2" Q Plus		2210-F-7416	RH	8-29/64"	S	1-1/2"-28	1-1/2"	2210-B-8582	LH	KIT 8033	Meritor 15" Q Plus	with TracLok	2210-C-8583	RH																																																																																																																																																																																																																																											
7-15/16"	S	1-1/4"-10	1-1/4"	R607129	LH	R615013	Eaton 15" Single Anchor Pin																																																																																																																																																																																																																																																																																																																																				
				R607130	RH				8-1/64"	Flat	1-1/2"-10	1-1/2"	2210-A-5747	LH	KIT 9304	Meritor 15" T	Front axle applications	2210-B-5748	RH	8-1/16"	S	1-1/2"-10	1-1/2"	2210-F-5544	LH	KIT 9078	Meritor 18" P		2210-E-5543	RH	8-3/32"	S	1-1/2"-28	1-1/2"	2210-Y-7409	LH	KIT 8042	Meritor 16-1/2" Q Plus		2210-X-7408	RH	8-3/16"	S	1-1/4"-10	1-1/4"	R607141	LH	R615013	Eaton 15" Single Anchor Pin		R607142	RH	8-13/64"	S	1-1/2"-28	1-1/2"	2210-C-7413	LH	KIT 8042	Meritor 16-1/2" Q Plus		2210-B-7412	RH	8-5/16"	S	1-1/2"-28	1-1/2"	2210-G-7417	LH	KIT 8042	Meritor 16-1/2" Q Plus		2210-F-7416	RH	8-29/64"	S	1-1/2"-28	1-1/2"	2210-B-8582	LH	KIT 8033	Meritor 15" Q Plus	with TracLok	2210-C-8583	RH																																																																																																																																																																																																																																																						
8-1/64"	Flat	1-1/2"-10	1-1/2"	2210-A-5747	LH	KIT 9304	Meritor 15" T	Front axle applications																																																																																																																																																																																																																																																																																																																																			
				2210-B-5748	RH				8-1/16"	S	1-1/2"-10	1-1/2"	2210-F-5544	LH	KIT 9078	Meritor 18" P		2210-E-5543	RH	8-3/32"	S	1-1/2"-28	1-1/2"	2210-Y-7409	LH	KIT 8042	Meritor 16-1/2" Q Plus		2210-X-7408	RH	8-3/16"	S	1-1/4"-10	1-1/4"	R607141	LH	R615013	Eaton 15" Single Anchor Pin		R607142	RH	8-13/64"	S	1-1/2"-28	1-1/2"	2210-C-7413	LH	KIT 8042	Meritor 16-1/2" Q Plus		2210-B-7412	RH	8-5/16"	S	1-1/2"-28	1-1/2"	2210-G-7417	LH	KIT 8042	Meritor 16-1/2" Q Plus		2210-F-7416	RH	8-29/64"	S	1-1/2"-28	1-1/2"	2210-B-8582	LH	KIT 8033	Meritor 15" Q Plus	with TracLok	2210-C-8583	RH																																																																																																																																																																																																																																																																	
8-1/16"	S	1-1/2"-10	1-1/2"	2210-F-5544	LH	KIT 9078	Meritor 18" P																																																																																																																																																																																																																																																																																																																																				
				2210-E-5543	RH				8-3/32"	S	1-1/2"-28	1-1/2"	2210-Y-7409	LH	KIT 8042	Meritor 16-1/2" Q Plus		2210-X-7408	RH	8-3/16"	S	1-1/4"-10	1-1/4"	R607141	LH	R615013	Eaton 15" Single Anchor Pin		R607142	RH	8-13/64"	S	1-1/2"-28	1-1/2"	2210-C-7413	LH	KIT 8042	Meritor 16-1/2" Q Plus		2210-B-7412	RH	8-5/16"	S	1-1/2"-28	1-1/2"	2210-G-7417	LH	KIT 8042	Meritor 16-1/2" Q Plus		2210-F-7416	RH	8-29/64"	S	1-1/2"-28	1-1/2"	2210-B-8582	LH	KIT 8033	Meritor 15" Q Plus	with TracLok	2210-C-8583	RH																																																																																																																																																																																																																																																																												
8-3/32"	S	1-1/2"-28	1-1/2"	2210-Y-7409	LH	KIT 8042	Meritor 16-1/2" Q Plus																																																																																																																																																																																																																																																																																																																																				
				2210-X-7408	RH				8-3/16"	S	1-1/4"-10	1-1/4"	R607141	LH	R615013	Eaton 15" Single Anchor Pin		R607142	RH	8-13/64"	S	1-1/2"-28	1-1/2"	2210-C-7413	LH	KIT 8042	Meritor 16-1/2" Q Plus		2210-B-7412	RH	8-5/16"	S	1-1/2"-28	1-1/2"	2210-G-7417	LH	KIT 8042	Meritor 16-1/2" Q Plus		2210-F-7416	RH	8-29/64"	S	1-1/2"-28	1-1/2"	2210-B-8582	LH	KIT 8033	Meritor 15" Q Plus	with TracLok	2210-C-8583	RH																																																																																																																																																																																																																																																																																							
8-3/16"	S	1-1/4"-10	1-1/4"	R607141	LH	R615013	Eaton 15" Single Anchor Pin																																																																																																																																																																																																																																																																																																																																				
				R607142	RH				8-13/64"	S	1-1/2"-28	1-1/2"	2210-C-7413	LH	KIT 8042	Meritor 16-1/2" Q Plus		2210-B-7412	RH	8-5/16"	S	1-1/2"-28	1-1/2"	2210-G-7417	LH	KIT 8042	Meritor 16-1/2" Q Plus		2210-F-7416	RH	8-29/64"	S	1-1/2"-28	1-1/2"	2210-B-8582	LH	KIT 8033	Meritor 15" Q Plus	with TracLok	2210-C-8583	RH																																																																																																																																																																																																																																																																																																		
8-13/64"	S	1-1/2"-28	1-1/2"	2210-C-7413	LH	KIT 8042	Meritor 16-1/2" Q Plus																																																																																																																																																																																																																																																																																																																																				
				2210-B-7412	RH				8-5/16"	S	1-1/2"-28	1-1/2"	2210-G-7417	LH	KIT 8042	Meritor 16-1/2" Q Plus		2210-F-7416	RH	8-29/64"	S	1-1/2"-28	1-1/2"	2210-B-8582	LH	KIT 8033	Meritor 15" Q Plus	with TracLok	2210-C-8583	RH																																																																																																																																																																																																																																																																																																													
8-5/16"	S	1-1/2"-28	1-1/2"	2210-G-7417	LH	KIT 8042	Meritor 16-1/2" Q Plus																																																																																																																																																																																																																																																																																																																																				
				2210-F-7416	RH				8-29/64"	S	1-1/2"-28	1-1/2"	2210-B-8582	LH	KIT 8033	Meritor 15" Q Plus	with TracLok	2210-C-8583	RH																																																																																																																																																																																																																																																																																																																								
8-29/64"	S	1-1/2"-28	1-1/2"	2210-B-8582	LH	KIT 8033	Meritor 15" Q Plus	with TracLok																																																																																																																																																																																																																																																																																																																																			
				2210-C-8583	RH																																																																																																																																																																																																																																																																																																																																						

¹ With 1.50 in. backing plate offset.

² With 2.00 in. backing plate offset.

MERITOR CAMSHAFT E.S.P. GUIDE

Length	Head Type	Spline	Journal Dia.	Part Number	Head End	Camshaft Repair Kit	Mfg./Brake Size	Application Information
8-29/64"	S	1-1/2"-28	1-1/2"	2210-H-7418	LH	KIT 9304	Meritor 15" Q Plus	
				2210-J-7420	RH			
8-29/64"	S	1-1/4"-10	1-1/2"	2210-M-6851	LH	KIT 9300	Meritor 15" T	Front axle applications
				2210-N-6852	RH			
8-15/32"	Flat	1-1/2"-10	1-1/2"	2210-Y-5667	LH	KIT 9304	Meritor 15" T	Front axle applications
				2210-Z-5668	RH			
8-31/64"	S	1-1/4"-24	1-1/4"	2210-W-6731 ¹	LH	KIT 8022	Meritor 15" Q	15" x 4" Q brakes
				2210-X-6732 ¹	RH			
8-35/64"	S	1-1/4"-24	1-1/4"	2210-Y-6733 ¹	LH	KIT 8022	Meritor 15" Q	15" x 4" Q brakes
				2210-Z-6734 ¹	RH			
8-35/64"	S	1-1/2"-10	1-1/2"	R607092	LH	KIT 9078	Meritor 16-1/2" Q Plus	
				R607091	RH			
8-9/16"	S	1-1/4"-10	1-1/4"	R607133	LH	R615013	Eaton 15" Single Anchor Pin	
				R607134	RH			
8-37/64"	S	1-1/2"-28	1-5/8"	2210-X-8318	LH	KIT 8883	Meritor 16-1/2" Q Plus	LX/MX 500 Series
				2210-W-8317	RH			
8-19/32"	S	1-1/2"-10	1-1/2"	R607036	LH	R615002	Eaton 16-1/2" , 18" Eaton	
				R607035	RH			
8-19/32"	S	1-1/2"-28	1-1/2"	2210-Q-7427	LH	KIT 8042	Meritor 16-1/2" Q Plus	
				2210-P-7426	RH			
8-21/32"	S	1-1/2"-10	1-1/2"	R607111	LH	R615021	Eaton 15" , 16-1/2" ES, Reduced Envelope	
				R607112	RH			
8-45/64"	S	1-1/2"-28	1-1/2"	2210-M-8489	LH	KIT 8033	Meritor 15" Q Plus	with TracLok
				2210-N-8490	RH			
8-45/64"	S	1-1/2"-28	1-1/2"	2210-R-7428	LH	KIT 9304	Meritor 15" Q Plus	
				2210-S-7429	RH			
8-45/64"	S	1-1/2"-28	1-1/2"	2210-U-7431	LH	KIT 8042	Meritor 16-1/2" Q Plus	
				2210-T-7430	RH			
8-45/64"	S	1-1/2"-28	1-5/8"	2210-R-8182	LH	KIT 8883	Meritor 15" Q Plus	LX/MX 500 Series
				2210-Q-8181	RH			
8-23/32"	S	1-1/2"-10	1-1/2"	2210-T-5740	LH	KIT 8042 - Q Brakes, KIT 9078 - P Brakes	Meritor 16-1/2" P, Q	
				2210-S-5739	RH			
8-15/16"	S	1-1/4"-10	1-1/4"	R607143	LH	R615013	Eaton 15" Single Anchor Pin	
				R607144	RH			
9-1/16"	S	1-1/2"-10	1-1/2"	R607086	LH	KIT 9078	Meritor 16-1/2" Q Plus	
				R607085	RH			
9-3/32"	S	1-1/2"-28	1-1/2"	2210-G-7443	LH	KIT 8042	Meritor 16-1/2" Q Plus	
				2210-F-7442	RH			
9-1/8"	Flat	1-1/2"-10	1-1/2"	2210-W-5665	LH	KIT 9304	Meritor 15" T	Front axle applications
				2210-X-5666	RH			
9-3/16"	S	1-1/4"-10	1-1/4"	R607117	LH	R615013	Eaton 15" ES	
				R607118	RH			
9-3/16"	S	1-1/4"-10	1-1/4"	R607137	LH	R615013	Eaton 15" Single Anchor Pin	
				R607138	RH			
9-13/64"	S	1-1/4"-10	1-1/2"	2210-R-6856	LH	KIT 9300	Meritor 15" T	Front axle applications
				2210-S-6857	RH			
9-15/64"	S	1-1/4"-24	1-1/4"	2210-C-6737 ¹	LH	KIT 8022	Meritor 15" Q	15" x 4" Q brakes
				2210-D-6738 ¹	RH			
9-17/64"	S	1-1/2"-10	1-1/2"	2210-B-5384	LH	KIT 8042 - Q Brakes, KIT 9078 - P Brakes	Meritor 16-1/2" P, Q	
				2210-A-5383	RH			
9-5/16"	S	1-1/4"-24	1-1/4"	2210-E-6739 ²	LH	KIT 8022	Meritor 15" Q	15" x 4" Q brakes
				2210-F-6740 ²	RH			
9-5/16"	S	1-1/2"-28	1-5/8"	2210-T-8184	LH	KIT 8883	Meritor 16-1/2" Q Plus	LX/MX 500 Series
				2210-S-8183	RH			
9-5/16"	S	1-1/2"-10	1-1/2"	2210-L-6304	LH	KIT 8032	Meritor 14-1/2" W	3.88" diameter forged head
				2210-K-6303	RH			
9-5/16"	S	1-1/2"-28	1-1/2"	2210-E-8351	LH	KIT 8033	Meritor 15" Q Plus	with TracLok
				2210-F-8352	RH			
9-5/16"	S	1-1/2"-28	1-1/2"	2210-M-7449	LH	KIT 9304	Meritor 15" Q Plus	
				2210-N-7450	RH			
9-5/16"	S	1-1/2"-28	1-1/2"	2210-Q-7453	LH	KIT 8042	Meritor 16-1/2" Q Plus	
				2210-P-7452	RH			

¹ With 1.50 in. backing plate offset.

² With 2.00 in. backing plate offset.

MERITOR CAMSHAFT E.S.P. GUIDE

Length	Head Type	Spline	Journal Dia.	Part Number	Head End	Camshaft Repair Kit	Mfg./Brake Size	Application Information																																																																																																																																																																																																																																																																																																																								
9-11/32"	S	1-1/2"-10	1-1/2"	2210-H-5832	LH	KIT 8042 - Q Brakes, KIT 9078 - P Brakes	Meritor 16-1/2" P, Q																																																																																																																																																																																																																																																																																																																									
				2210-G-5831	RH				9-13/32"	S	1-1/2"-10	1-1/2"	2210-H-5702	LH	KIT 8042 - Q Brakes, KIT 9078 - P Brakes	Meritor 16-1/2" P, Q		2210-G-5701	RH	9-29/64"	S	1-1/2"-28	1-1/2"	2210-R-7454	LH	KIT 9304	Meritor 15" Q Plus		2210-S-7455	RH	9-29/64"	S	1-1/2"-28	1-1/2"	2210-U-7457	LH	KIT 8042	Meritor 16-1/2" Q Plus		2210-T-7456	RH	9-15/32"	S	1-1/2"-10	1-1/2"	2210-R-5738	LH	KIT 8042 - Q Brakes, KIT 9078 - P Brakes	Meritor 16-1/2" P, Q		2210-Q-5737	RH	9-31/64"	S	1-1/4"-24	1-1/4"	2210-J-6744 ¹	LH	KIT 8022	Meritor 15" Q	15" x 4" Q brakes	2210-K-6745 ¹	RH	9-35/64"	S	1-1/4"-10	1-1/2"	2210-V-6860	LH	KIT 9300	Meritor 15" T	Front axle applications	2210-W-6861	RH	9-35/64"	S	1-1/4"-24	1-1/4"	2210-L-6746 ¹	LH	KIT 8022	Meritor 15" Q	15" x 4" Q brakes	2210-M-6747 ¹	RH	9-9/16"	S	1-1/4"-10	1-1/4"	R607119	LH	R615013	Eaton 15" ES		R607120	RH	9-9/16"	S	1-1/4"-10	1-1/4"	R607131	LH	R615013	Eaton 15" Single Anchor Pin		R607132	RH	9-37/64"	S	1-1/2"-28	1-5/8"	2210-Z-8346	LH	KIT 8883	Meritor 16-1/2" Q Plus	LX/MX 500 Series	2210-Y-8345	RH	9-45/64"	S	1-1/2"-28	1-1/2"	2210-C-7465	LH	KIT 8042	Meritor 16-1/2" Q Plus		2210-B-7464	RH	9-25/32"	S	1-1/4"-10	1-1/4"	R607123	LH	R615013	Eaton 15" ES		R607124	RH	9-25/32"	S	1-1/4"-10	1-1/4"	R607139	LH	R615013	Eaton 15" Single Anchor Pin		R607140	RH	9-13/16"	S	1-1/4"-10	1-1/2"	2210-X-6862	LH	KIT 9300	Meritor 15" T	Front axle applications	2210-Y-6863	RH	9-13/16"	S	1-1/2"-28	1-1/2"	2210-G-7469	LH	KIT 8042	Meritor 16-1/2" Q Plus		2210-F-7468	RH	9-61/64"	S	1-1/2"-28	1-1/2"	2210-L-7474	LH	KIT 8042	Meritor 16-1/2" Q Plus		2210-K-7473	RH	9-63/64"	S	1-1/2"-10	1-1/2"	2210-P-5164	LH	KIT 8032	Meritor W	3.75" diameter machined head.	2210-Q-5165	RH	10-1/32"	S	1-1/2"-10	1-1/2"	2210-H-5754	LH	KIT 8032	Meritor 16-1/2" W	3.88" diameter forged head	2210-G-5753	RH	10-3/32"	S	1-1/2"-28	1-1/2"	2210-Q-7479	LH	KIT 8042	Meritor 16-1/2" Q Plus		2210-P-7478	RH	10-13/64"	S	1-1/2"-10	1-1/2"	R607147	LH	R615002	Eaton 16-1/2"		R607148	RH	10-13/64"	S	1-1/2"-28	1-1/2"	2210-G-8353	LH	KIT 8033	Meritor 15" Q Plus	with TracLok	2210-H-8354	RH	10-13/64"	S	1-1/2"-28	1-1/2"	2210-W-7485	LH	KIT 8042	Meritor 16-1/2" Q Plus		2210-V-7484	RH	10-9/32"	S	1-1/2"-10	1-1/2"	R607018	LH	See Camshaft Pages	Eaton 16-1/2"		R607017	RH	10-29/64"	S	1-1/2"-28	1-1/2"	2210-E-7493	LH	KIT 8042	Meritor 16-1/2" Q Plus		2210-D-7492	RH	10-1/2"	S	1-1/2"-10	1-1/2"	R607261	LH	R615002	Eaton 16-1/2"		R607262	RH	10-33/64"	S	1-1/2"-10	1-1/2"	R607078	LH	KIT 9078	Meritor 16-1/2" Q Plus		R607077	RH	10-33/64"	S	1-1/2"-28	1-1/2"	2210-H-7496	LH	KIT 9304	Meritor 15" Q Plus		2210-J-7498	RH	10-9/16"	S	1-1/2"-10	1-1/2"	R607151	LH	R615021	Eaton 15" , 16-1/2" ES, Reduced Envelope		R607152	RH	10-37/64"	S	1-1/2"-28	1-5/8"
9-13/32"	S	1-1/2"-10	1-1/2"	2210-H-5702	LH	KIT 8042 - Q Brakes, KIT 9078 - P Brakes	Meritor 16-1/2" P, Q																																																																																																																																																																																																																																																																																																																									
				2210-G-5701	RH				9-29/64"	S	1-1/2"-28	1-1/2"	2210-R-7454	LH	KIT 9304	Meritor 15" Q Plus		2210-S-7455	RH	9-29/64"	S	1-1/2"-28	1-1/2"	2210-U-7457	LH	KIT 8042	Meritor 16-1/2" Q Plus		2210-T-7456	RH	9-15/32"	S	1-1/2"-10	1-1/2"	2210-R-5738	LH	KIT 8042 - Q Brakes, KIT 9078 - P Brakes	Meritor 16-1/2" P, Q		2210-Q-5737	RH	9-31/64"	S	1-1/4"-24	1-1/4"	2210-J-6744 ¹	LH	KIT 8022	Meritor 15" Q	15" x 4" Q brakes	2210-K-6745 ¹	RH	9-35/64"	S	1-1/4"-10	1-1/2"	2210-V-6860	LH	KIT 9300	Meritor 15" T	Front axle applications	2210-W-6861	RH	9-35/64"	S	1-1/4"-24	1-1/4"	2210-L-6746 ¹	LH	KIT 8022	Meritor 15" Q	15" x 4" Q brakes	2210-M-6747 ¹	RH	9-9/16"	S	1-1/4"-10	1-1/4"	R607119	LH	R615013	Eaton 15" ES		R607120	RH	9-9/16"	S	1-1/4"-10	1-1/4"	R607131	LH	R615013	Eaton 15" Single Anchor Pin		R607132	RH	9-37/64"	S	1-1/2"-28	1-5/8"	2210-Z-8346	LH	KIT 8883	Meritor 16-1/2" Q Plus	LX/MX 500 Series	2210-Y-8345	RH	9-45/64"	S	1-1/2"-28	1-1/2"	2210-C-7465	LH	KIT 8042	Meritor 16-1/2" Q Plus		2210-B-7464	RH	9-25/32"	S	1-1/4"-10	1-1/4"	R607123	LH	R615013	Eaton 15" ES		R607124	RH	9-25/32"	S	1-1/4"-10	1-1/4"	R607139	LH	R615013	Eaton 15" Single Anchor Pin		R607140	RH	9-13/16"	S	1-1/4"-10	1-1/2"	2210-X-6862	LH	KIT 9300	Meritor 15" T	Front axle applications	2210-Y-6863	RH	9-13/16"	S	1-1/2"-28	1-1/2"	2210-G-7469	LH	KIT 8042	Meritor 16-1/2" Q Plus		2210-F-7468	RH	9-61/64"	S	1-1/2"-28	1-1/2"	2210-L-7474	LH	KIT 8042	Meritor 16-1/2" Q Plus		2210-K-7473	RH	9-63/64"	S	1-1/2"-10	1-1/2"	2210-P-5164	LH	KIT 8032	Meritor W	3.75" diameter machined head.	2210-Q-5165	RH	10-1/32"	S	1-1/2"-10	1-1/2"	2210-H-5754	LH	KIT 8032	Meritor 16-1/2" W	3.88" diameter forged head	2210-G-5753	RH	10-3/32"	S	1-1/2"-28	1-1/2"	2210-Q-7479	LH	KIT 8042	Meritor 16-1/2" Q Plus		2210-P-7478	RH	10-13/64"	S	1-1/2"-10	1-1/2"	R607147	LH	R615002	Eaton 16-1/2"		R607148	RH	10-13/64"	S	1-1/2"-28	1-1/2"	2210-G-8353	LH	KIT 8033	Meritor 15" Q Plus	with TracLok	2210-H-8354	RH	10-13/64"	S	1-1/2"-28	1-1/2"	2210-W-7485	LH	KIT 8042	Meritor 16-1/2" Q Plus		2210-V-7484	RH	10-9/32"	S	1-1/2"-10	1-1/2"	R607018	LH	See Camshaft Pages	Eaton 16-1/2"		R607017	RH	10-29/64"	S	1-1/2"-28	1-1/2"	2210-E-7493	LH	KIT 8042	Meritor 16-1/2" Q Plus		2210-D-7492	RH	10-1/2"	S	1-1/2"-10	1-1/2"	R607261	LH	R615002	Eaton 16-1/2"		R607262	RH	10-33/64"	S	1-1/2"-10	1-1/2"	R607078	LH	KIT 9078	Meritor 16-1/2" Q Plus		R607077	RH	10-33/64"	S	1-1/2"-28	1-1/2"	2210-H-7496	LH	KIT 9304	Meritor 15" Q Plus		2210-J-7498	RH	10-9/16"	S	1-1/2"-10	1-1/2"	R607151	LH	R615021	Eaton 15" , 16-1/2" ES, Reduced Envelope		R607152	RH	10-37/64"	S	1-1/2"-28	1-5/8"	2210-X-8370	LH	KIT 8883	Meritor 16-1/2" Q Plus	LX/MX 500 Series	2210-W-8369	RH				
9-29/64"	S	1-1/2"-28	1-1/2"	2210-R-7454	LH	KIT 9304	Meritor 15" Q Plus																																																																																																																																																																																																																																																																																																																									
				2210-S-7455	RH				9-29/64"	S	1-1/2"-28	1-1/2"	2210-U-7457	LH	KIT 8042	Meritor 16-1/2" Q Plus		2210-T-7456	RH	9-15/32"	S	1-1/2"-10	1-1/2"	2210-R-5738	LH	KIT 8042 - Q Brakes, KIT 9078 - P Brakes	Meritor 16-1/2" P, Q		2210-Q-5737	RH	9-31/64"	S	1-1/4"-24	1-1/4"	2210-J-6744 ¹	LH	KIT 8022	Meritor 15" Q	15" x 4" Q brakes	2210-K-6745 ¹	RH	9-35/64"	S	1-1/4"-10	1-1/2"	2210-V-6860	LH	KIT 9300	Meritor 15" T	Front axle applications	2210-W-6861	RH	9-35/64"	S	1-1/4"-24	1-1/4"	2210-L-6746 ¹	LH	KIT 8022	Meritor 15" Q	15" x 4" Q brakes	2210-M-6747 ¹	RH	9-9/16"	S	1-1/4"-10	1-1/4"	R607119	LH	R615013	Eaton 15" ES		R607120	RH	9-9/16"	S	1-1/4"-10	1-1/4"	R607131	LH	R615013	Eaton 15" Single Anchor Pin		R607132	RH	9-37/64"	S	1-1/2"-28	1-5/8"	2210-Z-8346	LH	KIT 8883	Meritor 16-1/2" Q Plus	LX/MX 500 Series	2210-Y-8345	RH	9-45/64"	S	1-1/2"-28	1-1/2"	2210-C-7465	LH	KIT 8042	Meritor 16-1/2" Q Plus		2210-B-7464	RH	9-25/32"	S	1-1/4"-10	1-1/4"	R607123	LH	R615013	Eaton 15" ES		R607124	RH	9-25/32"	S	1-1/4"-10	1-1/4"	R607139	LH	R615013	Eaton 15" Single Anchor Pin		R607140	RH	9-13/16"	S	1-1/4"-10	1-1/2"	2210-X-6862	LH	KIT 9300	Meritor 15" T	Front axle applications	2210-Y-6863	RH	9-13/16"	S	1-1/2"-28	1-1/2"	2210-G-7469	LH	KIT 8042	Meritor 16-1/2" Q Plus		2210-F-7468	RH	9-61/64"	S	1-1/2"-28	1-1/2"	2210-L-7474	LH	KIT 8042	Meritor 16-1/2" Q Plus		2210-K-7473	RH	9-63/64"	S	1-1/2"-10	1-1/2"	2210-P-5164	LH	KIT 8032	Meritor W	3.75" diameter machined head.	2210-Q-5165	RH	10-1/32"	S	1-1/2"-10	1-1/2"	2210-H-5754	LH	KIT 8032	Meritor 16-1/2" W	3.88" diameter forged head	2210-G-5753	RH	10-3/32"	S	1-1/2"-28	1-1/2"	2210-Q-7479	LH	KIT 8042	Meritor 16-1/2" Q Plus		2210-P-7478	RH	10-13/64"	S	1-1/2"-10	1-1/2"	R607147	LH	R615002	Eaton 16-1/2"		R607148	RH	10-13/64"	S	1-1/2"-28	1-1/2"	2210-G-8353	LH	KIT 8033	Meritor 15" Q Plus	with TracLok	2210-H-8354	RH	10-13/64"	S	1-1/2"-28	1-1/2"	2210-W-7485	LH	KIT 8042	Meritor 16-1/2" Q Plus		2210-V-7484	RH	10-9/32"	S	1-1/2"-10	1-1/2"	R607018	LH	See Camshaft Pages	Eaton 16-1/2"		R607017	RH	10-29/64"	S	1-1/2"-28	1-1/2"	2210-E-7493	LH	KIT 8042	Meritor 16-1/2" Q Plus		2210-D-7492	RH	10-1/2"	S	1-1/2"-10	1-1/2"	R607261	LH	R615002	Eaton 16-1/2"		R607262	RH	10-33/64"	S	1-1/2"-10	1-1/2"	R607078	LH	KIT 9078	Meritor 16-1/2" Q Plus		R607077	RH	10-33/64"	S	1-1/2"-28	1-1/2"	2210-H-7496	LH	KIT 9304	Meritor 15" Q Plus		2210-J-7498	RH	10-9/16"	S	1-1/2"-10	1-1/2"	R607151	LH	R615021	Eaton 15" , 16-1/2" ES, Reduced Envelope		R607152	RH	10-37/64"	S	1-1/2"-28	1-5/8"	2210-X-8370	LH	KIT 8883	Meritor 16-1/2" Q Plus	LX/MX 500 Series	2210-W-8369	RH															
9-29/64"	S	1-1/2"-28	1-1/2"	2210-U-7457	LH	KIT 8042	Meritor 16-1/2" Q Plus																																																																																																																																																																																																																																																																																																																									
				2210-T-7456	RH				9-15/32"	S	1-1/2"-10	1-1/2"	2210-R-5738	LH	KIT 8042 - Q Brakes, KIT 9078 - P Brakes	Meritor 16-1/2" P, Q		2210-Q-5737	RH	9-31/64"	S	1-1/4"-24	1-1/4"	2210-J-6744 ¹	LH	KIT 8022	Meritor 15" Q	15" x 4" Q brakes	2210-K-6745 ¹	RH	9-35/64"	S	1-1/4"-10	1-1/2"	2210-V-6860	LH	KIT 9300	Meritor 15" T	Front axle applications	2210-W-6861	RH	9-35/64"	S	1-1/4"-24	1-1/4"	2210-L-6746 ¹	LH	KIT 8022	Meritor 15" Q	15" x 4" Q brakes	2210-M-6747 ¹	RH	9-9/16"	S	1-1/4"-10	1-1/4"	R607119	LH	R615013	Eaton 15" ES		R607120	RH	9-9/16"	S	1-1/4"-10	1-1/4"	R607131	LH	R615013	Eaton 15" Single Anchor Pin		R607132	RH	9-37/64"	S	1-1/2"-28	1-5/8"	2210-Z-8346	LH	KIT 8883	Meritor 16-1/2" Q Plus	LX/MX 500 Series	2210-Y-8345	RH	9-45/64"	S	1-1/2"-28	1-1/2"	2210-C-7465	LH	KIT 8042	Meritor 16-1/2" Q Plus		2210-B-7464	RH	9-25/32"	S	1-1/4"-10	1-1/4"	R607123	LH	R615013	Eaton 15" ES		R607124	RH	9-25/32"	S	1-1/4"-10	1-1/4"	R607139	LH	R615013	Eaton 15" Single Anchor Pin		R607140	RH	9-13/16"	S	1-1/4"-10	1-1/2"	2210-X-6862	LH	KIT 9300	Meritor 15" T	Front axle applications	2210-Y-6863	RH	9-13/16"	S	1-1/2"-28	1-1/2"	2210-G-7469	LH	KIT 8042	Meritor 16-1/2" Q Plus		2210-F-7468	RH	9-61/64"	S	1-1/2"-28	1-1/2"	2210-L-7474	LH	KIT 8042	Meritor 16-1/2" Q Plus		2210-K-7473	RH	9-63/64"	S	1-1/2"-10	1-1/2"	2210-P-5164	LH	KIT 8032	Meritor W	3.75" diameter machined head.	2210-Q-5165	RH	10-1/32"	S	1-1/2"-10	1-1/2"	2210-H-5754	LH	KIT 8032	Meritor 16-1/2" W	3.88" diameter forged head	2210-G-5753	RH	10-3/32"	S	1-1/2"-28	1-1/2"	2210-Q-7479	LH	KIT 8042	Meritor 16-1/2" Q Plus		2210-P-7478	RH	10-13/64"	S	1-1/2"-10	1-1/2"	R607147	LH	R615002	Eaton 16-1/2"		R607148	RH	10-13/64"	S	1-1/2"-28	1-1/2"	2210-G-8353	LH	KIT 8033	Meritor 15" Q Plus	with TracLok	2210-H-8354	RH	10-13/64"	S	1-1/2"-28	1-1/2"	2210-W-7485	LH	KIT 8042	Meritor 16-1/2" Q Plus		2210-V-7484	RH	10-9/32"	S	1-1/2"-10	1-1/2"	R607018	LH	See Camshaft Pages	Eaton 16-1/2"		R607017	RH	10-29/64"	S	1-1/2"-28	1-1/2"	2210-E-7493	LH	KIT 8042	Meritor 16-1/2" Q Plus		2210-D-7492	RH	10-1/2"	S	1-1/2"-10	1-1/2"	R607261	LH	R615002	Eaton 16-1/2"		R607262	RH	10-33/64"	S	1-1/2"-10	1-1/2"	R607078	LH	KIT 9078	Meritor 16-1/2" Q Plus		R607077	RH	10-33/64"	S	1-1/2"-28	1-1/2"	2210-H-7496	LH	KIT 9304	Meritor 15" Q Plus		2210-J-7498	RH	10-9/16"	S	1-1/2"-10	1-1/2"	R607151	LH	R615021	Eaton 15" , 16-1/2" ES, Reduced Envelope		R607152	RH	10-37/64"	S	1-1/2"-28	1-5/8"	2210-X-8370	LH	KIT 8883	Meritor 16-1/2" Q Plus	LX/MX 500 Series	2210-W-8369	RH																										
9-15/32"	S	1-1/2"-10	1-1/2"	2210-R-5738	LH	KIT 8042 - Q Brakes, KIT 9078 - P Brakes	Meritor 16-1/2" P, Q																																																																																																																																																																																																																																																																																																																									
				2210-Q-5737	RH				9-31/64"	S	1-1/4"-24	1-1/4"	2210-J-6744 ¹	LH	KIT 8022	Meritor 15" Q	15" x 4" Q brakes	2210-K-6745 ¹	RH	9-35/64"	S	1-1/4"-10	1-1/2"	2210-V-6860	LH	KIT 9300	Meritor 15" T	Front axle applications	2210-W-6861	RH	9-35/64"	S	1-1/4"-24	1-1/4"	2210-L-6746 ¹	LH	KIT 8022	Meritor 15" Q	15" x 4" Q brakes	2210-M-6747 ¹	RH	9-9/16"	S	1-1/4"-10	1-1/4"	R607119	LH	R615013	Eaton 15" ES		R607120	RH	9-9/16"	S	1-1/4"-10	1-1/4"	R607131	LH	R615013	Eaton 15" Single Anchor Pin		R607132	RH	9-37/64"	S	1-1/2"-28	1-5/8"	2210-Z-8346	LH	KIT 8883	Meritor 16-1/2" Q Plus	LX/MX 500 Series	2210-Y-8345	RH	9-45/64"	S	1-1/2"-28	1-1/2"	2210-C-7465	LH	KIT 8042	Meritor 16-1/2" Q Plus		2210-B-7464	RH	9-25/32"	S	1-1/4"-10	1-1/4"	R607123	LH	R615013	Eaton 15" ES		R607124	RH	9-25/32"	S	1-1/4"-10	1-1/4"	R607139	LH	R615013	Eaton 15" Single Anchor Pin		R607140	RH	9-13/16"	S	1-1/4"-10	1-1/2"	2210-X-6862	LH	KIT 9300	Meritor 15" T	Front axle applications	2210-Y-6863	RH	9-13/16"	S	1-1/2"-28	1-1/2"	2210-G-7469	LH	KIT 8042	Meritor 16-1/2" Q Plus		2210-F-7468	RH	9-61/64"	S	1-1/2"-28	1-1/2"	2210-L-7474	LH	KIT 8042	Meritor 16-1/2" Q Plus		2210-K-7473	RH	9-63/64"	S	1-1/2"-10	1-1/2"	2210-P-5164	LH	KIT 8032	Meritor W	3.75" diameter machined head.	2210-Q-5165	RH	10-1/32"	S	1-1/2"-10	1-1/2"	2210-H-5754	LH	KIT 8032	Meritor 16-1/2" W	3.88" diameter forged head	2210-G-5753	RH	10-3/32"	S	1-1/2"-28	1-1/2"	2210-Q-7479	LH	KIT 8042	Meritor 16-1/2" Q Plus		2210-P-7478	RH	10-13/64"	S	1-1/2"-10	1-1/2"	R607147	LH	R615002	Eaton 16-1/2"		R607148	RH	10-13/64"	S	1-1/2"-28	1-1/2"	2210-G-8353	LH	KIT 8033	Meritor 15" Q Plus	with TracLok	2210-H-8354	RH	10-13/64"	S	1-1/2"-28	1-1/2"	2210-W-7485	LH	KIT 8042	Meritor 16-1/2" Q Plus		2210-V-7484	RH	10-9/32"	S	1-1/2"-10	1-1/2"	R607018	LH	See Camshaft Pages	Eaton 16-1/2"		R607017	RH	10-29/64"	S	1-1/2"-28	1-1/2"	2210-E-7493	LH	KIT 8042	Meritor 16-1/2" Q Plus		2210-D-7492	RH	10-1/2"	S	1-1/2"-10	1-1/2"	R607261	LH	R615002	Eaton 16-1/2"		R607262	RH	10-33/64"	S	1-1/2"-10	1-1/2"	R607078	LH	KIT 9078	Meritor 16-1/2" Q Plus		R607077	RH	10-33/64"	S	1-1/2"-28	1-1/2"	2210-H-7496	LH	KIT 9304	Meritor 15" Q Plus		2210-J-7498	RH	10-9/16"	S	1-1/2"-10	1-1/2"	R607151	LH	R615021	Eaton 15" , 16-1/2" ES, Reduced Envelope		R607152	RH	10-37/64"	S	1-1/2"-28	1-5/8"	2210-X-8370	LH	KIT 8883	Meritor 16-1/2" Q Plus	LX/MX 500 Series	2210-W-8369	RH																																					
9-31/64"	S	1-1/4"-24	1-1/4"	2210-J-6744 ¹	LH	KIT 8022	Meritor 15" Q	15" x 4" Q brakes																																																																																																																																																																																																																																																																																																																								
				2210-K-6745 ¹	RH				9-35/64"	S	1-1/4"-10	1-1/2"	2210-V-6860	LH	KIT 9300	Meritor 15" T	Front axle applications	2210-W-6861	RH	9-35/64"	S	1-1/4"-24	1-1/4"	2210-L-6746 ¹	LH	KIT 8022	Meritor 15" Q	15" x 4" Q brakes	2210-M-6747 ¹	RH	9-9/16"	S	1-1/4"-10	1-1/4"	R607119	LH	R615013	Eaton 15" ES		R607120	RH	9-9/16"	S	1-1/4"-10	1-1/4"	R607131	LH	R615013	Eaton 15" Single Anchor Pin		R607132	RH	9-37/64"	S	1-1/2"-28	1-5/8"	2210-Z-8346	LH	KIT 8883	Meritor 16-1/2" Q Plus	LX/MX 500 Series	2210-Y-8345	RH	9-45/64"	S	1-1/2"-28	1-1/2"	2210-C-7465	LH	KIT 8042	Meritor 16-1/2" Q Plus		2210-B-7464	RH	9-25/32"	S	1-1/4"-10	1-1/4"	R607123	LH	R615013	Eaton 15" ES		R607124	RH	9-25/32"	S	1-1/4"-10	1-1/4"	R607139	LH	R615013	Eaton 15" Single Anchor Pin		R607140	RH	9-13/16"	S	1-1/4"-10	1-1/2"	2210-X-6862	LH	KIT 9300	Meritor 15" T	Front axle applications	2210-Y-6863	RH	9-13/16"	S	1-1/2"-28	1-1/2"	2210-G-7469	LH	KIT 8042	Meritor 16-1/2" Q Plus		2210-F-7468	RH	9-61/64"	S	1-1/2"-28	1-1/2"	2210-L-7474	LH	KIT 8042	Meritor 16-1/2" Q Plus		2210-K-7473	RH	9-63/64"	S	1-1/2"-10	1-1/2"	2210-P-5164	LH	KIT 8032	Meritor W	3.75" diameter machined head.	2210-Q-5165	RH	10-1/32"	S	1-1/2"-10	1-1/2"	2210-H-5754	LH	KIT 8032	Meritor 16-1/2" W	3.88" diameter forged head	2210-G-5753	RH	10-3/32"	S	1-1/2"-28	1-1/2"	2210-Q-7479	LH	KIT 8042	Meritor 16-1/2" Q Plus		2210-P-7478	RH	10-13/64"	S	1-1/2"-10	1-1/2"	R607147	LH	R615002	Eaton 16-1/2"		R607148	RH	10-13/64"	S	1-1/2"-28	1-1/2"	2210-G-8353	LH	KIT 8033	Meritor 15" Q Plus	with TracLok	2210-H-8354	RH	10-13/64"	S	1-1/2"-28	1-1/2"	2210-W-7485	LH	KIT 8042	Meritor 16-1/2" Q Plus		2210-V-7484	RH	10-9/32"	S	1-1/2"-10	1-1/2"	R607018	LH	See Camshaft Pages	Eaton 16-1/2"		R607017	RH	10-29/64"	S	1-1/2"-28	1-1/2"	2210-E-7493	LH	KIT 8042	Meritor 16-1/2" Q Plus		2210-D-7492	RH	10-1/2"	S	1-1/2"-10	1-1/2"	R607261	LH	R615002	Eaton 16-1/2"		R607262	RH	10-33/64"	S	1-1/2"-10	1-1/2"	R607078	LH	KIT 9078	Meritor 16-1/2" Q Plus		R607077	RH	10-33/64"	S	1-1/2"-28	1-1/2"	2210-H-7496	LH	KIT 9304	Meritor 15" Q Plus		2210-J-7498	RH	10-9/16"	S	1-1/2"-10	1-1/2"	R607151	LH	R615021	Eaton 15" , 16-1/2" ES, Reduced Envelope		R607152	RH	10-37/64"	S	1-1/2"-28	1-5/8"	2210-X-8370	LH	KIT 8883	Meritor 16-1/2" Q Plus	LX/MX 500 Series	2210-W-8369	RH																																																
9-35/64"	S	1-1/4"-10	1-1/2"	2210-V-6860	LH	KIT 9300	Meritor 15" T	Front axle applications																																																																																																																																																																																																																																																																																																																								
				2210-W-6861	RH				9-35/64"	S	1-1/4"-24	1-1/4"	2210-L-6746 ¹	LH	KIT 8022	Meritor 15" Q	15" x 4" Q brakes	2210-M-6747 ¹	RH	9-9/16"	S	1-1/4"-10	1-1/4"	R607119	LH	R615013	Eaton 15" ES		R607120	RH	9-9/16"	S	1-1/4"-10	1-1/4"	R607131	LH	R615013	Eaton 15" Single Anchor Pin		R607132	RH	9-37/64"	S	1-1/2"-28	1-5/8"	2210-Z-8346	LH	KIT 8883	Meritor 16-1/2" Q Plus	LX/MX 500 Series	2210-Y-8345	RH	9-45/64"	S	1-1/2"-28	1-1/2"	2210-C-7465	LH	KIT 8042	Meritor 16-1/2" Q Plus		2210-B-7464	RH	9-25/32"	S	1-1/4"-10	1-1/4"	R607123	LH	R615013	Eaton 15" ES		R607124	RH	9-25/32"	S	1-1/4"-10	1-1/4"	R607139	LH	R615013	Eaton 15" Single Anchor Pin		R607140	RH	9-13/16"	S	1-1/4"-10	1-1/2"	2210-X-6862	LH	KIT 9300	Meritor 15" T	Front axle applications	2210-Y-6863	RH	9-13/16"	S	1-1/2"-28	1-1/2"	2210-G-7469	LH	KIT 8042	Meritor 16-1/2" Q Plus		2210-F-7468	RH	9-61/64"	S	1-1/2"-28	1-1/2"	2210-L-7474	LH	KIT 8042	Meritor 16-1/2" Q Plus		2210-K-7473	RH	9-63/64"	S	1-1/2"-10	1-1/2"	2210-P-5164	LH	KIT 8032	Meritor W	3.75" diameter machined head.	2210-Q-5165	RH	10-1/32"	S	1-1/2"-10	1-1/2"	2210-H-5754	LH	KIT 8032	Meritor 16-1/2" W	3.88" diameter forged head	2210-G-5753	RH	10-3/32"	S	1-1/2"-28	1-1/2"	2210-Q-7479	LH	KIT 8042	Meritor 16-1/2" Q Plus		2210-P-7478	RH	10-13/64"	S	1-1/2"-10	1-1/2"	R607147	LH	R615002	Eaton 16-1/2"		R607148	RH	10-13/64"	S	1-1/2"-28	1-1/2"	2210-G-8353	LH	KIT 8033	Meritor 15" Q Plus	with TracLok	2210-H-8354	RH	10-13/64"	S	1-1/2"-28	1-1/2"	2210-W-7485	LH	KIT 8042	Meritor 16-1/2" Q Plus		2210-V-7484	RH	10-9/32"	S	1-1/2"-10	1-1/2"	R607018	LH	See Camshaft Pages	Eaton 16-1/2"		R607017	RH	10-29/64"	S	1-1/2"-28	1-1/2"	2210-E-7493	LH	KIT 8042	Meritor 16-1/2" Q Plus		2210-D-7492	RH	10-1/2"	S	1-1/2"-10	1-1/2"	R607261	LH	R615002	Eaton 16-1/2"		R607262	RH	10-33/64"	S	1-1/2"-10	1-1/2"	R607078	LH	KIT 9078	Meritor 16-1/2" Q Plus		R607077	RH	10-33/64"	S	1-1/2"-28	1-1/2"	2210-H-7496	LH	KIT 9304	Meritor 15" Q Plus		2210-J-7498	RH	10-9/16"	S	1-1/2"-10	1-1/2"	R607151	LH	R615021	Eaton 15" , 16-1/2" ES, Reduced Envelope		R607152	RH	10-37/64"	S	1-1/2"-28	1-5/8"	2210-X-8370	LH	KIT 8883	Meritor 16-1/2" Q Plus	LX/MX 500 Series	2210-W-8369	RH																																																											
9-35/64"	S	1-1/4"-24	1-1/4"	2210-L-6746 ¹	LH	KIT 8022	Meritor 15" Q	15" x 4" Q brakes																																																																																																																																																																																																																																																																																																																								
				2210-M-6747 ¹	RH				9-9/16"	S	1-1/4"-10	1-1/4"	R607119	LH	R615013	Eaton 15" ES		R607120	RH	9-9/16"	S	1-1/4"-10	1-1/4"	R607131	LH	R615013	Eaton 15" Single Anchor Pin		R607132	RH	9-37/64"	S	1-1/2"-28	1-5/8"	2210-Z-8346	LH	KIT 8883	Meritor 16-1/2" Q Plus	LX/MX 500 Series	2210-Y-8345	RH	9-45/64"	S	1-1/2"-28	1-1/2"	2210-C-7465	LH	KIT 8042	Meritor 16-1/2" Q Plus		2210-B-7464	RH	9-25/32"	S	1-1/4"-10	1-1/4"	R607123	LH	R615013	Eaton 15" ES		R607124	RH	9-25/32"	S	1-1/4"-10	1-1/4"	R607139	LH	R615013	Eaton 15" Single Anchor Pin		R607140	RH	9-13/16"	S	1-1/4"-10	1-1/2"	2210-X-6862	LH	KIT 9300	Meritor 15" T	Front axle applications	2210-Y-6863	RH	9-13/16"	S	1-1/2"-28	1-1/2"	2210-G-7469	LH	KIT 8042	Meritor 16-1/2" Q Plus		2210-F-7468	RH	9-61/64"	S	1-1/2"-28	1-1/2"	2210-L-7474	LH	KIT 8042	Meritor 16-1/2" Q Plus		2210-K-7473	RH	9-63/64"	S	1-1/2"-10	1-1/2"	2210-P-5164	LH	KIT 8032	Meritor W	3.75" diameter machined head.	2210-Q-5165	RH	10-1/32"	S	1-1/2"-10	1-1/2"	2210-H-5754	LH	KIT 8032	Meritor 16-1/2" W	3.88" diameter forged head	2210-G-5753	RH	10-3/32"	S	1-1/2"-28	1-1/2"	2210-Q-7479	LH	KIT 8042	Meritor 16-1/2" Q Plus		2210-P-7478	RH	10-13/64"	S	1-1/2"-10	1-1/2"	R607147	LH	R615002	Eaton 16-1/2"		R607148	RH	10-13/64"	S	1-1/2"-28	1-1/2"	2210-G-8353	LH	KIT 8033	Meritor 15" Q Plus	with TracLok	2210-H-8354	RH	10-13/64"	S	1-1/2"-28	1-1/2"	2210-W-7485	LH	KIT 8042	Meritor 16-1/2" Q Plus		2210-V-7484	RH	10-9/32"	S	1-1/2"-10	1-1/2"	R607018	LH	See Camshaft Pages	Eaton 16-1/2"		R607017	RH	10-29/64"	S	1-1/2"-28	1-1/2"	2210-E-7493	LH	KIT 8042	Meritor 16-1/2" Q Plus		2210-D-7492	RH	10-1/2"	S	1-1/2"-10	1-1/2"	R607261	LH	R615002	Eaton 16-1/2"		R607262	RH	10-33/64"	S	1-1/2"-10	1-1/2"	R607078	LH	KIT 9078	Meritor 16-1/2" Q Plus		R607077	RH	10-33/64"	S	1-1/2"-28	1-1/2"	2210-H-7496	LH	KIT 9304	Meritor 15" Q Plus		2210-J-7498	RH	10-9/16"	S	1-1/2"-10	1-1/2"	R607151	LH	R615021	Eaton 15" , 16-1/2" ES, Reduced Envelope		R607152	RH	10-37/64"	S	1-1/2"-28	1-5/8"	2210-X-8370	LH	KIT 8883	Meritor 16-1/2" Q Plus	LX/MX 500 Series	2210-W-8369	RH																																																																						
9-9/16"	S	1-1/4"-10	1-1/4"	R607119	LH	R615013	Eaton 15" ES																																																																																																																																																																																																																																																																																																																									
				R607120	RH				9-9/16"	S	1-1/4"-10	1-1/4"	R607131	LH	R615013	Eaton 15" Single Anchor Pin		R607132	RH	9-37/64"	S	1-1/2"-28	1-5/8"	2210-Z-8346	LH	KIT 8883	Meritor 16-1/2" Q Plus	LX/MX 500 Series	2210-Y-8345	RH	9-45/64"	S	1-1/2"-28	1-1/2"	2210-C-7465	LH	KIT 8042	Meritor 16-1/2" Q Plus		2210-B-7464	RH	9-25/32"	S	1-1/4"-10	1-1/4"	R607123	LH	R615013	Eaton 15" ES		R607124	RH	9-25/32"	S	1-1/4"-10	1-1/4"	R607139	LH	R615013	Eaton 15" Single Anchor Pin		R607140	RH	9-13/16"	S	1-1/4"-10	1-1/2"	2210-X-6862	LH	KIT 9300	Meritor 15" T	Front axle applications	2210-Y-6863	RH	9-13/16"	S	1-1/2"-28	1-1/2"	2210-G-7469	LH	KIT 8042	Meritor 16-1/2" Q Plus		2210-F-7468	RH	9-61/64"	S	1-1/2"-28	1-1/2"	2210-L-7474	LH	KIT 8042	Meritor 16-1/2" Q Plus		2210-K-7473	RH	9-63/64"	S	1-1/2"-10	1-1/2"	2210-P-5164	LH	KIT 8032	Meritor W	3.75" diameter machined head.	2210-Q-5165	RH	10-1/32"	S	1-1/2"-10	1-1/2"	2210-H-5754	LH	KIT 8032	Meritor 16-1/2" W	3.88" diameter forged head	2210-G-5753	RH	10-3/32"	S	1-1/2"-28	1-1/2"	2210-Q-7479	LH	KIT 8042	Meritor 16-1/2" Q Plus		2210-P-7478	RH	10-13/64"	S	1-1/2"-10	1-1/2"	R607147	LH	R615002	Eaton 16-1/2"		R607148	RH	10-13/64"	S	1-1/2"-28	1-1/2"	2210-G-8353	LH	KIT 8033	Meritor 15" Q Plus	with TracLok	2210-H-8354	RH	10-13/64"	S	1-1/2"-28	1-1/2"	2210-W-7485	LH	KIT 8042	Meritor 16-1/2" Q Plus		2210-V-7484	RH	10-9/32"	S	1-1/2"-10	1-1/2"	R607018	LH	See Camshaft Pages	Eaton 16-1/2"		R607017	RH	10-29/64"	S	1-1/2"-28	1-1/2"	2210-E-7493	LH	KIT 8042	Meritor 16-1/2" Q Plus		2210-D-7492	RH	10-1/2"	S	1-1/2"-10	1-1/2"	R607261	LH	R615002	Eaton 16-1/2"		R607262	RH	10-33/64"	S	1-1/2"-10	1-1/2"	R607078	LH	KIT 9078	Meritor 16-1/2" Q Plus		R607077	RH	10-33/64"	S	1-1/2"-28	1-1/2"	2210-H-7496	LH	KIT 9304	Meritor 15" Q Plus		2210-J-7498	RH	10-9/16"	S	1-1/2"-10	1-1/2"	R607151	LH	R615021	Eaton 15" , 16-1/2" ES, Reduced Envelope		R607152	RH	10-37/64"	S	1-1/2"-28	1-5/8"	2210-X-8370	LH	KIT 8883	Meritor 16-1/2" Q Plus	LX/MX 500 Series	2210-W-8369	RH																																																																																	
9-9/16"	S	1-1/4"-10	1-1/4"	R607131	LH	R615013	Eaton 15" Single Anchor Pin																																																																																																																																																																																																																																																																																																																									
				R607132	RH				9-37/64"	S	1-1/2"-28	1-5/8"	2210-Z-8346	LH	KIT 8883	Meritor 16-1/2" Q Plus	LX/MX 500 Series	2210-Y-8345	RH	9-45/64"	S	1-1/2"-28	1-1/2"	2210-C-7465	LH	KIT 8042	Meritor 16-1/2" Q Plus		2210-B-7464	RH	9-25/32"	S	1-1/4"-10	1-1/4"	R607123	LH	R615013	Eaton 15" ES		R607124	RH	9-25/32"	S	1-1/4"-10	1-1/4"	R607139	LH	R615013	Eaton 15" Single Anchor Pin		R607140	RH	9-13/16"	S	1-1/4"-10	1-1/2"	2210-X-6862	LH	KIT 9300	Meritor 15" T	Front axle applications	2210-Y-6863	RH	9-13/16"	S	1-1/2"-28	1-1/2"	2210-G-7469	LH	KIT 8042	Meritor 16-1/2" Q Plus		2210-F-7468	RH	9-61/64"	S	1-1/2"-28	1-1/2"	2210-L-7474	LH	KIT 8042	Meritor 16-1/2" Q Plus		2210-K-7473	RH	9-63/64"	S	1-1/2"-10	1-1/2"	2210-P-5164	LH	KIT 8032	Meritor W	3.75" diameter machined head.	2210-Q-5165	RH	10-1/32"	S	1-1/2"-10	1-1/2"	2210-H-5754	LH	KIT 8032	Meritor 16-1/2" W	3.88" diameter forged head	2210-G-5753	RH	10-3/32"	S	1-1/2"-28	1-1/2"	2210-Q-7479	LH	KIT 8042	Meritor 16-1/2" Q Plus		2210-P-7478	RH	10-13/64"	S	1-1/2"-10	1-1/2"	R607147	LH	R615002	Eaton 16-1/2"		R607148	RH	10-13/64"	S	1-1/2"-28	1-1/2"	2210-G-8353	LH	KIT 8033	Meritor 15" Q Plus	with TracLok	2210-H-8354	RH	10-13/64"	S	1-1/2"-28	1-1/2"	2210-W-7485	LH	KIT 8042	Meritor 16-1/2" Q Plus		2210-V-7484	RH	10-9/32"	S	1-1/2"-10	1-1/2"	R607018	LH	See Camshaft Pages	Eaton 16-1/2"		R607017	RH	10-29/64"	S	1-1/2"-28	1-1/2"	2210-E-7493	LH	KIT 8042	Meritor 16-1/2" Q Plus		2210-D-7492	RH	10-1/2"	S	1-1/2"-10	1-1/2"	R607261	LH	R615002	Eaton 16-1/2"		R607262	RH	10-33/64"	S	1-1/2"-10	1-1/2"	R607078	LH	KIT 9078	Meritor 16-1/2" Q Plus		R607077	RH	10-33/64"	S	1-1/2"-28	1-1/2"	2210-H-7496	LH	KIT 9304	Meritor 15" Q Plus		2210-J-7498	RH	10-9/16"	S	1-1/2"-10	1-1/2"	R607151	LH	R615021	Eaton 15" , 16-1/2" ES, Reduced Envelope		R607152	RH	10-37/64"	S	1-1/2"-28	1-5/8"	2210-X-8370	LH	KIT 8883	Meritor 16-1/2" Q Plus	LX/MX 500 Series	2210-W-8369	RH																																																																																												
9-37/64"	S	1-1/2"-28	1-5/8"	2210-Z-8346	LH	KIT 8883	Meritor 16-1/2" Q Plus	LX/MX 500 Series																																																																																																																																																																																																																																																																																																																								
				2210-Y-8345	RH				9-45/64"	S	1-1/2"-28	1-1/2"	2210-C-7465	LH	KIT 8042	Meritor 16-1/2" Q Plus		2210-B-7464	RH	9-25/32"	S	1-1/4"-10	1-1/4"	R607123	LH	R615013	Eaton 15" ES		R607124	RH	9-25/32"	S	1-1/4"-10	1-1/4"	R607139	LH	R615013	Eaton 15" Single Anchor Pin		R607140	RH	9-13/16"	S	1-1/4"-10	1-1/2"	2210-X-6862	LH	KIT 9300	Meritor 15" T	Front axle applications	2210-Y-6863	RH	9-13/16"	S	1-1/2"-28	1-1/2"	2210-G-7469	LH	KIT 8042	Meritor 16-1/2" Q Plus		2210-F-7468	RH	9-61/64"	S	1-1/2"-28	1-1/2"	2210-L-7474	LH	KIT 8042	Meritor 16-1/2" Q Plus		2210-K-7473	RH	9-63/64"	S	1-1/2"-10	1-1/2"	2210-P-5164	LH	KIT 8032	Meritor W	3.75" diameter machined head.	2210-Q-5165	RH	10-1/32"	S	1-1/2"-10	1-1/2"	2210-H-5754	LH	KIT 8032	Meritor 16-1/2" W	3.88" diameter forged head	2210-G-5753	RH	10-3/32"	S	1-1/2"-28	1-1/2"	2210-Q-7479	LH	KIT 8042	Meritor 16-1/2" Q Plus		2210-P-7478	RH	10-13/64"	S	1-1/2"-10	1-1/2"	R607147	LH	R615002	Eaton 16-1/2"		R607148	RH	10-13/64"	S	1-1/2"-28	1-1/2"	2210-G-8353	LH	KIT 8033	Meritor 15" Q Plus	with TracLok	2210-H-8354	RH	10-13/64"	S	1-1/2"-28	1-1/2"	2210-W-7485	LH	KIT 8042	Meritor 16-1/2" Q Plus		2210-V-7484	RH	10-9/32"	S	1-1/2"-10	1-1/2"	R607018	LH	See Camshaft Pages	Eaton 16-1/2"		R607017	RH	10-29/64"	S	1-1/2"-28	1-1/2"	2210-E-7493	LH	KIT 8042	Meritor 16-1/2" Q Plus		2210-D-7492	RH	10-1/2"	S	1-1/2"-10	1-1/2"	R607261	LH	R615002	Eaton 16-1/2"		R607262	RH	10-33/64"	S	1-1/2"-10	1-1/2"	R607078	LH	KIT 9078	Meritor 16-1/2" Q Plus		R607077	RH	10-33/64"	S	1-1/2"-28	1-1/2"	2210-H-7496	LH	KIT 9304	Meritor 15" Q Plus		2210-J-7498	RH	10-9/16"	S	1-1/2"-10	1-1/2"	R607151	LH	R615021	Eaton 15" , 16-1/2" ES, Reduced Envelope		R607152	RH	10-37/64"	S	1-1/2"-28	1-5/8"	2210-X-8370	LH	KIT 8883	Meritor 16-1/2" Q Plus	LX/MX 500 Series	2210-W-8369	RH																																																																																																							
9-45/64"	S	1-1/2"-28	1-1/2"	2210-C-7465	LH	KIT 8042	Meritor 16-1/2" Q Plus																																																																																																																																																																																																																																																																																																																									
				2210-B-7464	RH				9-25/32"	S	1-1/4"-10	1-1/4"	R607123	LH	R615013	Eaton 15" ES		R607124	RH	9-25/32"	S	1-1/4"-10	1-1/4"	R607139	LH	R615013	Eaton 15" Single Anchor Pin		R607140	RH	9-13/16"	S	1-1/4"-10	1-1/2"	2210-X-6862	LH	KIT 9300	Meritor 15" T	Front axle applications	2210-Y-6863	RH	9-13/16"	S	1-1/2"-28	1-1/2"	2210-G-7469	LH	KIT 8042	Meritor 16-1/2" Q Plus		2210-F-7468	RH	9-61/64"	S	1-1/2"-28	1-1/2"	2210-L-7474	LH	KIT 8042	Meritor 16-1/2" Q Plus		2210-K-7473	RH	9-63/64"	S	1-1/2"-10	1-1/2"	2210-P-5164	LH	KIT 8032	Meritor W	3.75" diameter machined head.	2210-Q-5165	RH	10-1/32"	S	1-1/2"-10	1-1/2"	2210-H-5754	LH	KIT 8032	Meritor 16-1/2" W	3.88" diameter forged head	2210-G-5753	RH	10-3/32"	S	1-1/2"-28	1-1/2"	2210-Q-7479	LH	KIT 8042	Meritor 16-1/2" Q Plus		2210-P-7478	RH	10-13/64"	S	1-1/2"-10	1-1/2"	R607147	LH	R615002	Eaton 16-1/2"		R607148	RH	10-13/64"	S	1-1/2"-28	1-1/2"	2210-G-8353	LH	KIT 8033	Meritor 15" Q Plus	with TracLok	2210-H-8354	RH	10-13/64"	S	1-1/2"-28	1-1/2"	2210-W-7485	LH	KIT 8042	Meritor 16-1/2" Q Plus		2210-V-7484	RH	10-9/32"	S	1-1/2"-10	1-1/2"	R607018	LH	See Camshaft Pages	Eaton 16-1/2"		R607017	RH	10-29/64"	S	1-1/2"-28	1-1/2"	2210-E-7493	LH	KIT 8042	Meritor 16-1/2" Q Plus		2210-D-7492	RH	10-1/2"	S	1-1/2"-10	1-1/2"	R607261	LH	R615002	Eaton 16-1/2"		R607262	RH	10-33/64"	S	1-1/2"-10	1-1/2"	R607078	LH	KIT 9078	Meritor 16-1/2" Q Plus		R607077	RH	10-33/64"	S	1-1/2"-28	1-1/2"	2210-H-7496	LH	KIT 9304	Meritor 15" Q Plus		2210-J-7498	RH	10-9/16"	S	1-1/2"-10	1-1/2"	R607151	LH	R615021	Eaton 15" , 16-1/2" ES, Reduced Envelope		R607152	RH	10-37/64"	S	1-1/2"-28	1-5/8"	2210-X-8370	LH	KIT 8883	Meritor 16-1/2" Q Plus	LX/MX 500 Series	2210-W-8369	RH																																																																																																																		
9-25/32"	S	1-1/4"-10	1-1/4"	R607123	LH	R615013	Eaton 15" ES																																																																																																																																																																																																																																																																																																																									
				R607124	RH				9-25/32"	S	1-1/4"-10	1-1/4"	R607139	LH	R615013	Eaton 15" Single Anchor Pin		R607140	RH	9-13/16"	S	1-1/4"-10	1-1/2"	2210-X-6862	LH	KIT 9300	Meritor 15" T	Front axle applications	2210-Y-6863	RH	9-13/16"	S	1-1/2"-28	1-1/2"	2210-G-7469	LH	KIT 8042	Meritor 16-1/2" Q Plus		2210-F-7468	RH	9-61/64"	S	1-1/2"-28	1-1/2"	2210-L-7474	LH	KIT 8042	Meritor 16-1/2" Q Plus		2210-K-7473	RH	9-63/64"	S	1-1/2"-10	1-1/2"	2210-P-5164	LH	KIT 8032	Meritor W	3.75" diameter machined head.	2210-Q-5165	RH	10-1/32"	S	1-1/2"-10	1-1/2"	2210-H-5754	LH	KIT 8032	Meritor 16-1/2" W	3.88" diameter forged head	2210-G-5753	RH	10-3/32"	S	1-1/2"-28	1-1/2"	2210-Q-7479	LH	KIT 8042	Meritor 16-1/2" Q Plus		2210-P-7478	RH	10-13/64"	S	1-1/2"-10	1-1/2"	R607147	LH	R615002	Eaton 16-1/2"		R607148	RH	10-13/64"	S	1-1/2"-28	1-1/2"	2210-G-8353	LH	KIT 8033	Meritor 15" Q Plus	with TracLok	2210-H-8354	RH	10-13/64"	S	1-1/2"-28	1-1/2"	2210-W-7485	LH	KIT 8042	Meritor 16-1/2" Q Plus		2210-V-7484	RH	10-9/32"	S	1-1/2"-10	1-1/2"	R607018	LH	See Camshaft Pages	Eaton 16-1/2"		R607017	RH	10-29/64"	S	1-1/2"-28	1-1/2"	2210-E-7493	LH	KIT 8042	Meritor 16-1/2" Q Plus		2210-D-7492	RH	10-1/2"	S	1-1/2"-10	1-1/2"	R607261	LH	R615002	Eaton 16-1/2"		R607262	RH	10-33/64"	S	1-1/2"-10	1-1/2"	R607078	LH	KIT 9078	Meritor 16-1/2" Q Plus		R607077	RH	10-33/64"	S	1-1/2"-28	1-1/2"	2210-H-7496	LH	KIT 9304	Meritor 15" Q Plus		2210-J-7498	RH	10-9/16"	S	1-1/2"-10	1-1/2"	R607151	LH	R615021	Eaton 15" , 16-1/2" ES, Reduced Envelope		R607152	RH	10-37/64"	S	1-1/2"-28	1-5/8"	2210-X-8370	LH	KIT 8883	Meritor 16-1/2" Q Plus	LX/MX 500 Series	2210-W-8369	RH																																																																																																																													
9-25/32"	S	1-1/4"-10	1-1/4"	R607139	LH	R615013	Eaton 15" Single Anchor Pin																																																																																																																																																																																																																																																																																																																									
				R607140	RH				9-13/16"	S	1-1/4"-10	1-1/2"	2210-X-6862	LH	KIT 9300	Meritor 15" T	Front axle applications	2210-Y-6863	RH	9-13/16"	S	1-1/2"-28	1-1/2"	2210-G-7469	LH	KIT 8042	Meritor 16-1/2" Q Plus		2210-F-7468	RH	9-61/64"	S	1-1/2"-28	1-1/2"	2210-L-7474	LH	KIT 8042	Meritor 16-1/2" Q Plus		2210-K-7473	RH	9-63/64"	S	1-1/2"-10	1-1/2"	2210-P-5164	LH	KIT 8032	Meritor W	3.75" diameter machined head.	2210-Q-5165	RH	10-1/32"	S	1-1/2"-10	1-1/2"	2210-H-5754	LH	KIT 8032	Meritor 16-1/2" W	3.88" diameter forged head	2210-G-5753	RH	10-3/32"	S	1-1/2"-28	1-1/2"	2210-Q-7479	LH	KIT 8042	Meritor 16-1/2" Q Plus		2210-P-7478	RH	10-13/64"	S	1-1/2"-10	1-1/2"	R607147	LH	R615002	Eaton 16-1/2"		R607148	RH	10-13/64"	S	1-1/2"-28	1-1/2"	2210-G-8353	LH	KIT 8033	Meritor 15" Q Plus	with TracLok	2210-H-8354	RH	10-13/64"	S	1-1/2"-28	1-1/2"	2210-W-7485	LH	KIT 8042	Meritor 16-1/2" Q Plus		2210-V-7484	RH	10-9/32"	S	1-1/2"-10	1-1/2"	R607018	LH	See Camshaft Pages	Eaton 16-1/2"		R607017	RH	10-29/64"	S	1-1/2"-28	1-1/2"	2210-E-7493	LH	KIT 8042	Meritor 16-1/2" Q Plus		2210-D-7492	RH	10-1/2"	S	1-1/2"-10	1-1/2"	R607261	LH	R615002	Eaton 16-1/2"		R607262	RH	10-33/64"	S	1-1/2"-10	1-1/2"	R607078	LH	KIT 9078	Meritor 16-1/2" Q Plus		R607077	RH	10-33/64"	S	1-1/2"-28	1-1/2"	2210-H-7496	LH	KIT 9304	Meritor 15" Q Plus		2210-J-7498	RH	10-9/16"	S	1-1/2"-10	1-1/2"	R607151	LH	R615021	Eaton 15" , 16-1/2" ES, Reduced Envelope		R607152	RH	10-37/64"	S	1-1/2"-28	1-5/8"	2210-X-8370	LH	KIT 8883	Meritor 16-1/2" Q Plus	LX/MX 500 Series	2210-W-8369	RH																																																																																																																																								
9-13/16"	S	1-1/4"-10	1-1/2"	2210-X-6862	LH	KIT 9300	Meritor 15" T	Front axle applications																																																																																																																																																																																																																																																																																																																								
				2210-Y-6863	RH				9-13/16"	S	1-1/2"-28	1-1/2"	2210-G-7469	LH	KIT 8042	Meritor 16-1/2" Q Plus		2210-F-7468	RH	9-61/64"	S	1-1/2"-28	1-1/2"	2210-L-7474	LH	KIT 8042	Meritor 16-1/2" Q Plus		2210-K-7473	RH	9-63/64"	S	1-1/2"-10	1-1/2"	2210-P-5164	LH	KIT 8032	Meritor W	3.75" diameter machined head.	2210-Q-5165	RH	10-1/32"	S	1-1/2"-10	1-1/2"	2210-H-5754	LH	KIT 8032	Meritor 16-1/2" W	3.88" diameter forged head	2210-G-5753	RH	10-3/32"	S	1-1/2"-28	1-1/2"	2210-Q-7479	LH	KIT 8042	Meritor 16-1/2" Q Plus		2210-P-7478	RH	10-13/64"	S	1-1/2"-10	1-1/2"	R607147	LH	R615002	Eaton 16-1/2"		R607148	RH	10-13/64"	S	1-1/2"-28	1-1/2"	2210-G-8353	LH	KIT 8033	Meritor 15" Q Plus	with TracLok	2210-H-8354	RH	10-13/64"	S	1-1/2"-28	1-1/2"	2210-W-7485	LH	KIT 8042	Meritor 16-1/2" Q Plus		2210-V-7484	RH	10-9/32"	S	1-1/2"-10	1-1/2"	R607018	LH	See Camshaft Pages	Eaton 16-1/2"		R607017	RH	10-29/64"	S	1-1/2"-28	1-1/2"	2210-E-7493	LH	KIT 8042	Meritor 16-1/2" Q Plus		2210-D-7492	RH	10-1/2"	S	1-1/2"-10	1-1/2"	R607261	LH	R615002	Eaton 16-1/2"		R607262	RH	10-33/64"	S	1-1/2"-10	1-1/2"	R607078	LH	KIT 9078	Meritor 16-1/2" Q Plus		R607077	RH	10-33/64"	S	1-1/2"-28	1-1/2"	2210-H-7496	LH	KIT 9304	Meritor 15" Q Plus		2210-J-7498	RH	10-9/16"	S	1-1/2"-10	1-1/2"	R607151	LH	R615021	Eaton 15" , 16-1/2" ES, Reduced Envelope		R607152	RH	10-37/64"	S	1-1/2"-28	1-5/8"	2210-X-8370	LH	KIT 8883	Meritor 16-1/2" Q Plus	LX/MX 500 Series	2210-W-8369	RH																																																																																																																																																			
9-13/16"	S	1-1/2"-28	1-1/2"	2210-G-7469	LH	KIT 8042	Meritor 16-1/2" Q Plus																																																																																																																																																																																																																																																																																																																									
				2210-F-7468	RH				9-61/64"	S	1-1/2"-28	1-1/2"	2210-L-7474	LH	KIT 8042	Meritor 16-1/2" Q Plus		2210-K-7473	RH	9-63/64"	S	1-1/2"-10	1-1/2"	2210-P-5164	LH	KIT 8032	Meritor W	3.75" diameter machined head.	2210-Q-5165	RH	10-1/32"	S	1-1/2"-10	1-1/2"	2210-H-5754	LH	KIT 8032	Meritor 16-1/2" W	3.88" diameter forged head	2210-G-5753	RH	10-3/32"	S	1-1/2"-28	1-1/2"	2210-Q-7479	LH	KIT 8042	Meritor 16-1/2" Q Plus		2210-P-7478	RH	10-13/64"	S	1-1/2"-10	1-1/2"	R607147	LH	R615002	Eaton 16-1/2"		R607148	RH	10-13/64"	S	1-1/2"-28	1-1/2"	2210-G-8353	LH	KIT 8033	Meritor 15" Q Plus	with TracLok	2210-H-8354	RH	10-13/64"	S	1-1/2"-28	1-1/2"	2210-W-7485	LH	KIT 8042	Meritor 16-1/2" Q Plus		2210-V-7484	RH	10-9/32"	S	1-1/2"-10	1-1/2"	R607018	LH	See Camshaft Pages	Eaton 16-1/2"		R607017	RH	10-29/64"	S	1-1/2"-28	1-1/2"	2210-E-7493	LH	KIT 8042	Meritor 16-1/2" Q Plus		2210-D-7492	RH	10-1/2"	S	1-1/2"-10	1-1/2"	R607261	LH	R615002	Eaton 16-1/2"		R607262	RH	10-33/64"	S	1-1/2"-10	1-1/2"	R607078	LH	KIT 9078	Meritor 16-1/2" Q Plus		R607077	RH	10-33/64"	S	1-1/2"-28	1-1/2"	2210-H-7496	LH	KIT 9304	Meritor 15" Q Plus		2210-J-7498	RH	10-9/16"	S	1-1/2"-10	1-1/2"	R607151	LH	R615021	Eaton 15" , 16-1/2" ES, Reduced Envelope		R607152	RH	10-37/64"	S	1-1/2"-28	1-5/8"	2210-X-8370	LH	KIT 8883	Meritor 16-1/2" Q Plus	LX/MX 500 Series	2210-W-8369	RH																																																																																																																																																														
9-61/64"	S	1-1/2"-28	1-1/2"	2210-L-7474	LH	KIT 8042	Meritor 16-1/2" Q Plus																																																																																																																																																																																																																																																																																																																									
				2210-K-7473	RH				9-63/64"	S	1-1/2"-10	1-1/2"	2210-P-5164	LH	KIT 8032	Meritor W	3.75" diameter machined head.	2210-Q-5165	RH	10-1/32"	S	1-1/2"-10	1-1/2"	2210-H-5754	LH	KIT 8032	Meritor 16-1/2" W	3.88" diameter forged head	2210-G-5753	RH	10-3/32"	S	1-1/2"-28	1-1/2"	2210-Q-7479	LH	KIT 8042	Meritor 16-1/2" Q Plus		2210-P-7478	RH	10-13/64"	S	1-1/2"-10	1-1/2"	R607147	LH	R615002	Eaton 16-1/2"		R607148	RH	10-13/64"	S	1-1/2"-28	1-1/2"	2210-G-8353	LH	KIT 8033	Meritor 15" Q Plus	with TracLok	2210-H-8354	RH	10-13/64"	S	1-1/2"-28	1-1/2"	2210-W-7485	LH	KIT 8042	Meritor 16-1/2" Q Plus		2210-V-7484	RH	10-9/32"	S	1-1/2"-10	1-1/2"	R607018	LH	See Camshaft Pages	Eaton 16-1/2"		R607017	RH	10-29/64"	S	1-1/2"-28	1-1/2"	2210-E-7493	LH	KIT 8042	Meritor 16-1/2" Q Plus		2210-D-7492	RH	10-1/2"	S	1-1/2"-10	1-1/2"	R607261	LH	R615002	Eaton 16-1/2"		R607262	RH	10-33/64"	S	1-1/2"-10	1-1/2"	R607078	LH	KIT 9078	Meritor 16-1/2" Q Plus		R607077	RH	10-33/64"	S	1-1/2"-28	1-1/2"	2210-H-7496	LH	KIT 9304	Meritor 15" Q Plus		2210-J-7498	RH	10-9/16"	S	1-1/2"-10	1-1/2"	R607151	LH	R615021	Eaton 15" , 16-1/2" ES, Reduced Envelope		R607152	RH	10-37/64"	S	1-1/2"-28	1-5/8"	2210-X-8370	LH	KIT 8883	Meritor 16-1/2" Q Plus	LX/MX 500 Series	2210-W-8369	RH																																																																																																																																																																									
9-63/64"	S	1-1/2"-10	1-1/2"	2210-P-5164	LH	KIT 8032	Meritor W	3.75" diameter machined head.																																																																																																																																																																																																																																																																																																																								
				2210-Q-5165	RH				10-1/32"	S	1-1/2"-10	1-1/2"	2210-H-5754	LH	KIT 8032	Meritor 16-1/2" W	3.88" diameter forged head	2210-G-5753	RH	10-3/32"	S	1-1/2"-28	1-1/2"	2210-Q-7479	LH	KIT 8042	Meritor 16-1/2" Q Plus		2210-P-7478	RH	10-13/64"	S	1-1/2"-10	1-1/2"	R607147	LH	R615002	Eaton 16-1/2"		R607148	RH	10-13/64"	S	1-1/2"-28	1-1/2"	2210-G-8353	LH	KIT 8033	Meritor 15" Q Plus	with TracLok	2210-H-8354	RH	10-13/64"	S	1-1/2"-28	1-1/2"	2210-W-7485	LH	KIT 8042	Meritor 16-1/2" Q Plus		2210-V-7484	RH	10-9/32"	S	1-1/2"-10	1-1/2"	R607018	LH	See Camshaft Pages	Eaton 16-1/2"		R607017	RH	10-29/64"	S	1-1/2"-28	1-1/2"	2210-E-7493	LH	KIT 8042	Meritor 16-1/2" Q Plus		2210-D-7492	RH	10-1/2"	S	1-1/2"-10	1-1/2"	R607261	LH	R615002	Eaton 16-1/2"		R607262	RH	10-33/64"	S	1-1/2"-10	1-1/2"	R607078	LH	KIT 9078	Meritor 16-1/2" Q Plus		R607077	RH	10-33/64"	S	1-1/2"-28	1-1/2"	2210-H-7496	LH	KIT 9304	Meritor 15" Q Plus		2210-J-7498	RH	10-9/16"	S	1-1/2"-10	1-1/2"	R607151	LH	R615021	Eaton 15" , 16-1/2" ES, Reduced Envelope		R607152	RH	10-37/64"	S	1-1/2"-28	1-5/8"	2210-X-8370	LH	KIT 8883	Meritor 16-1/2" Q Plus	LX/MX 500 Series	2210-W-8369	RH																																																																																																																																																																																				
10-1/32"	S	1-1/2"-10	1-1/2"	2210-H-5754	LH	KIT 8032	Meritor 16-1/2" W	3.88" diameter forged head																																																																																																																																																																																																																																																																																																																								
				2210-G-5753	RH				10-3/32"	S	1-1/2"-28	1-1/2"	2210-Q-7479	LH	KIT 8042	Meritor 16-1/2" Q Plus		2210-P-7478	RH	10-13/64"	S	1-1/2"-10	1-1/2"	R607147	LH	R615002	Eaton 16-1/2"		R607148	RH	10-13/64"	S	1-1/2"-28	1-1/2"	2210-G-8353	LH	KIT 8033	Meritor 15" Q Plus	with TracLok	2210-H-8354	RH	10-13/64"	S	1-1/2"-28	1-1/2"	2210-W-7485	LH	KIT 8042	Meritor 16-1/2" Q Plus		2210-V-7484	RH	10-9/32"	S	1-1/2"-10	1-1/2"	R607018	LH	See Camshaft Pages	Eaton 16-1/2"		R607017	RH	10-29/64"	S	1-1/2"-28	1-1/2"	2210-E-7493	LH	KIT 8042	Meritor 16-1/2" Q Plus		2210-D-7492	RH	10-1/2"	S	1-1/2"-10	1-1/2"	R607261	LH	R615002	Eaton 16-1/2"		R607262	RH	10-33/64"	S	1-1/2"-10	1-1/2"	R607078	LH	KIT 9078	Meritor 16-1/2" Q Plus		R607077	RH	10-33/64"	S	1-1/2"-28	1-1/2"	2210-H-7496	LH	KIT 9304	Meritor 15" Q Plus		2210-J-7498	RH	10-9/16"	S	1-1/2"-10	1-1/2"	R607151	LH	R615021	Eaton 15" , 16-1/2" ES, Reduced Envelope		R607152	RH	10-37/64"	S	1-1/2"-28	1-5/8"	2210-X-8370	LH	KIT 8883	Meritor 16-1/2" Q Plus	LX/MX 500 Series	2210-W-8369	RH																																																																																																																																																																																															
10-3/32"	S	1-1/2"-28	1-1/2"	2210-Q-7479	LH	KIT 8042	Meritor 16-1/2" Q Plus																																																																																																																																																																																																																																																																																																																									
				2210-P-7478	RH				10-13/64"	S	1-1/2"-10	1-1/2"	R607147	LH	R615002	Eaton 16-1/2"		R607148	RH	10-13/64"	S	1-1/2"-28	1-1/2"	2210-G-8353	LH	KIT 8033	Meritor 15" Q Plus	with TracLok	2210-H-8354	RH	10-13/64"	S	1-1/2"-28	1-1/2"	2210-W-7485	LH	KIT 8042	Meritor 16-1/2" Q Plus		2210-V-7484	RH	10-9/32"	S	1-1/2"-10	1-1/2"	R607018	LH	See Camshaft Pages	Eaton 16-1/2"		R607017	RH	10-29/64"	S	1-1/2"-28	1-1/2"	2210-E-7493	LH	KIT 8042	Meritor 16-1/2" Q Plus		2210-D-7492	RH	10-1/2"	S	1-1/2"-10	1-1/2"	R607261	LH	R615002	Eaton 16-1/2"		R607262	RH	10-33/64"	S	1-1/2"-10	1-1/2"	R607078	LH	KIT 9078	Meritor 16-1/2" Q Plus		R607077	RH	10-33/64"	S	1-1/2"-28	1-1/2"	2210-H-7496	LH	KIT 9304	Meritor 15" Q Plus		2210-J-7498	RH	10-9/16"	S	1-1/2"-10	1-1/2"	R607151	LH	R615021	Eaton 15" , 16-1/2" ES, Reduced Envelope		R607152	RH	10-37/64"	S	1-1/2"-28	1-5/8"	2210-X-8370	LH	KIT 8883	Meritor 16-1/2" Q Plus	LX/MX 500 Series	2210-W-8369	RH																																																																																																																																																																																																										
10-13/64"	S	1-1/2"-10	1-1/2"	R607147	LH	R615002	Eaton 16-1/2"																																																																																																																																																																																																																																																																																																																									
				R607148	RH				10-13/64"	S	1-1/2"-28	1-1/2"	2210-G-8353	LH	KIT 8033	Meritor 15" Q Plus	with TracLok	2210-H-8354	RH	10-13/64"	S	1-1/2"-28	1-1/2"	2210-W-7485	LH	KIT 8042	Meritor 16-1/2" Q Plus		2210-V-7484	RH	10-9/32"	S	1-1/2"-10	1-1/2"	R607018	LH	See Camshaft Pages	Eaton 16-1/2"		R607017	RH	10-29/64"	S	1-1/2"-28	1-1/2"	2210-E-7493	LH	KIT 8042	Meritor 16-1/2" Q Plus		2210-D-7492	RH	10-1/2"	S	1-1/2"-10	1-1/2"	R607261	LH	R615002	Eaton 16-1/2"		R607262	RH	10-33/64"	S	1-1/2"-10	1-1/2"	R607078	LH	KIT 9078	Meritor 16-1/2" Q Plus		R607077	RH	10-33/64"	S	1-1/2"-28	1-1/2"	2210-H-7496	LH	KIT 9304	Meritor 15" Q Plus		2210-J-7498	RH	10-9/16"	S	1-1/2"-10	1-1/2"	R607151	LH	R615021	Eaton 15" , 16-1/2" ES, Reduced Envelope		R607152	RH	10-37/64"	S	1-1/2"-28	1-5/8"	2210-X-8370	LH	KIT 8883	Meritor 16-1/2" Q Plus	LX/MX 500 Series	2210-W-8369	RH																																																																																																																																																																																																																					
10-13/64"	S	1-1/2"-28	1-1/2"	2210-G-8353	LH	KIT 8033	Meritor 15" Q Plus	with TracLok																																																																																																																																																																																																																																																																																																																								
				2210-H-8354	RH				10-13/64"	S	1-1/2"-28	1-1/2"	2210-W-7485	LH	KIT 8042	Meritor 16-1/2" Q Plus		2210-V-7484	RH	10-9/32"	S	1-1/2"-10	1-1/2"	R607018	LH	See Camshaft Pages	Eaton 16-1/2"		R607017	RH	10-29/64"	S	1-1/2"-28	1-1/2"	2210-E-7493	LH	KIT 8042	Meritor 16-1/2" Q Plus		2210-D-7492	RH	10-1/2"	S	1-1/2"-10	1-1/2"	R607261	LH	R615002	Eaton 16-1/2"		R607262	RH	10-33/64"	S	1-1/2"-10	1-1/2"	R607078	LH	KIT 9078	Meritor 16-1/2" Q Plus		R607077	RH	10-33/64"	S	1-1/2"-28	1-1/2"	2210-H-7496	LH	KIT 9304	Meritor 15" Q Plus		2210-J-7498	RH	10-9/16"	S	1-1/2"-10	1-1/2"	R607151	LH	R615021	Eaton 15" , 16-1/2" ES, Reduced Envelope		R607152	RH	10-37/64"	S	1-1/2"-28	1-5/8"	2210-X-8370	LH	KIT 8883	Meritor 16-1/2" Q Plus	LX/MX 500 Series	2210-W-8369	RH																																																																																																																																																																																																																																
10-13/64"	S	1-1/2"-28	1-1/2"	2210-W-7485	LH	KIT 8042	Meritor 16-1/2" Q Plus																																																																																																																																																																																																																																																																																																																									
				2210-V-7484	RH				10-9/32"	S	1-1/2"-10	1-1/2"	R607018	LH	See Camshaft Pages	Eaton 16-1/2"		R607017	RH	10-29/64"	S	1-1/2"-28	1-1/2"	2210-E-7493	LH	KIT 8042	Meritor 16-1/2" Q Plus		2210-D-7492	RH	10-1/2"	S	1-1/2"-10	1-1/2"	R607261	LH	R615002	Eaton 16-1/2"		R607262	RH	10-33/64"	S	1-1/2"-10	1-1/2"	R607078	LH	KIT 9078	Meritor 16-1/2" Q Plus		R607077	RH	10-33/64"	S	1-1/2"-28	1-1/2"	2210-H-7496	LH	KIT 9304	Meritor 15" Q Plus		2210-J-7498	RH	10-9/16"	S	1-1/2"-10	1-1/2"	R607151	LH	R615021	Eaton 15" , 16-1/2" ES, Reduced Envelope		R607152	RH	10-37/64"	S	1-1/2"-28	1-5/8"	2210-X-8370	LH	KIT 8883	Meritor 16-1/2" Q Plus	LX/MX 500 Series	2210-W-8369	RH																																																																																																																																																																																																																																											
10-9/32"	S	1-1/2"-10	1-1/2"	R607018	LH	See Camshaft Pages	Eaton 16-1/2"																																																																																																																																																																																																																																																																																																																									
				R607017	RH				10-29/64"	S	1-1/2"-28	1-1/2"	2210-E-7493	LH	KIT 8042	Meritor 16-1/2" Q Plus		2210-D-7492	RH	10-1/2"	S	1-1/2"-10	1-1/2"	R607261	LH	R615002	Eaton 16-1/2"		R607262	RH	10-33/64"	S	1-1/2"-10	1-1/2"	R607078	LH	KIT 9078	Meritor 16-1/2" Q Plus		R607077	RH	10-33/64"	S	1-1/2"-28	1-1/2"	2210-H-7496	LH	KIT 9304	Meritor 15" Q Plus		2210-J-7498	RH	10-9/16"	S	1-1/2"-10	1-1/2"	R607151	LH	R615021	Eaton 15" , 16-1/2" ES, Reduced Envelope		R607152	RH	10-37/64"	S	1-1/2"-28	1-5/8"	2210-X-8370	LH	KIT 8883	Meritor 16-1/2" Q Plus	LX/MX 500 Series	2210-W-8369	RH																																																																																																																																																																																																																																																						
10-29/64"	S	1-1/2"-28	1-1/2"	2210-E-7493	LH	KIT 8042	Meritor 16-1/2" Q Plus																																																																																																																																																																																																																																																																																																																									
				2210-D-7492	RH				10-1/2"	S	1-1/2"-10	1-1/2"	R607261	LH	R615002	Eaton 16-1/2"		R607262	RH	10-33/64"	S	1-1/2"-10	1-1/2"	R607078	LH	KIT 9078	Meritor 16-1/2" Q Plus		R607077	RH	10-33/64"	S	1-1/2"-28	1-1/2"	2210-H-7496	LH	KIT 9304	Meritor 15" Q Plus		2210-J-7498	RH	10-9/16"	S	1-1/2"-10	1-1/2"	R607151	LH	R615021	Eaton 15" , 16-1/2" ES, Reduced Envelope		R607152	RH	10-37/64"	S	1-1/2"-28	1-5/8"	2210-X-8370	LH	KIT 8883	Meritor 16-1/2" Q Plus	LX/MX 500 Series	2210-W-8369	RH																																																																																																																																																																																																																																																																	
10-1/2"	S	1-1/2"-10	1-1/2"	R607261	LH	R615002	Eaton 16-1/2"																																																																																																																																																																																																																																																																																																																									
				R607262	RH				10-33/64"	S	1-1/2"-10	1-1/2"	R607078	LH	KIT 9078	Meritor 16-1/2" Q Plus		R607077	RH	10-33/64"	S	1-1/2"-28	1-1/2"	2210-H-7496	LH	KIT 9304	Meritor 15" Q Plus		2210-J-7498	RH	10-9/16"	S	1-1/2"-10	1-1/2"	R607151	LH	R615021	Eaton 15" , 16-1/2" ES, Reduced Envelope		R607152	RH	10-37/64"	S	1-1/2"-28	1-5/8"	2210-X-8370	LH	KIT 8883	Meritor 16-1/2" Q Plus	LX/MX 500 Series	2210-W-8369	RH																																																																																																																																																																																																																																																																												
10-33/64"	S	1-1/2"-10	1-1/2"	R607078	LH	KIT 9078	Meritor 16-1/2" Q Plus																																																																																																																																																																																																																																																																																																																									
				R607077	RH				10-33/64"	S	1-1/2"-28	1-1/2"	2210-H-7496	LH	KIT 9304	Meritor 15" Q Plus		2210-J-7498	RH	10-9/16"	S	1-1/2"-10	1-1/2"	R607151	LH	R615021	Eaton 15" , 16-1/2" ES, Reduced Envelope		R607152	RH	10-37/64"	S	1-1/2"-28	1-5/8"	2210-X-8370	LH	KIT 8883	Meritor 16-1/2" Q Plus	LX/MX 500 Series	2210-W-8369	RH																																																																																																																																																																																																																																																																																							
10-33/64"	S	1-1/2"-28	1-1/2"	2210-H-7496	LH	KIT 9304	Meritor 15" Q Plus																																																																																																																																																																																																																																																																																																																									
				2210-J-7498	RH				10-9/16"	S	1-1/2"-10	1-1/2"	R607151	LH	R615021	Eaton 15" , 16-1/2" ES, Reduced Envelope		R607152	RH	10-37/64"	S	1-1/2"-28	1-5/8"	2210-X-8370	LH	KIT 8883	Meritor 16-1/2" Q Plus	LX/MX 500 Series	2210-W-8369	RH																																																																																																																																																																																																																																																																																																		
10-9/16"	S	1-1/2"-10	1-1/2"	R607151	LH	R615021	Eaton 15" , 16-1/2" ES, Reduced Envelope																																																																																																																																																																																																																																																																																																																									
				R607152	RH				10-37/64"	S	1-1/2"-28	1-5/8"	2210-X-8370	LH	KIT 8883	Meritor 16-1/2" Q Plus	LX/MX 500 Series	2210-W-8369	RH																																																																																																																																																																																																																																																																																																													
10-37/64"	S	1-1/2"-28	1-5/8"	2210-X-8370	LH	KIT 8883	Meritor 16-1/2" Q Plus	LX/MX 500 Series																																																																																																																																																																																																																																																																																																																								
				2210-W-8369	RH																																																																																																																																																																																																																																																																																																																											

¹ With 1.50 in. backing plate offset.

MERITOR CAMSHAFT E.S.P. GUIDE

Length	Head Type	Spline	Journal Dia.	Part Number	Head End	Camshaft Repair Kit	Mfg./Brake Size	Application Information
10-19/32"	S	1-1/2"-28	1-1/2"	2210-L-7500	LH	KIT 8042	Meritor 16-1/2" Q Plus	
				2210-K-7499	RH			
10-19/32"	S	1-1/2"-28	1-1/2"	2210-N-7502	LH	KIT 8042	Meritor 16-1/2" Q Plus	Induction hardened body.
				2210-M-7501	RH			
10-5/8"	S	1-1/2"-10	1-1/2"	2210-P-8206	LH	KIT 8032	Meritor W	3.88" diameter forged head
				2210-N-8204	RH			
10-45/64"	S	1-1/2"-28	1-1/2"	2210-Q-7843	LH	KIT 8042	Meritor 16-1/2" Q Plus	
				2210-P-7842	RH			
10-45/64"	S	1-1/2"-28	1-5/8"	2210-R-8286	LH	KIT 8883	Meritor 16-1/2" Q Plus	LX/MX 500 Series
				2210-Q-8285	RH			
10-13/16"	S	1-1/2"-28	1-1/2"	2210-W-7511	LH	KIT 8042	Meritor 16-1/2" Q Plus	
				2210-V-7510	RH			
10-29/32"	S	1-1/4"-10	1-1/4"	R607135	LH	R615013	Eaton 15" Single Anchor Pin	
				R607136	RH			
10-61/64"	S	1-1/2"-28	1-1/2"	2210-A-7515	LH	KIT 8042	Meritor 16-1/2" Q Plus	
				2210-Z-7514	RH			
11-1/32"	S	1-1/2"-10	1-1/2"	R607323	LH	See Camshaft Pages	Hendrickson 16-1/2" Intraax	Can be used with Enclosed Cam Tube or Exposed Cam 2" O.D. bushing and seal.
				R607324	RH			
11-1/32"	S	1-1/2"-28	1-1/2"	R607325	LH	See Camshaft Pages	Hendrickson 16-1/2" Intraax	
				R607326	RH			
11-1/32"	S	1-1/2"-28	1-1/2"	R607267	LH	R615022	Hendrickson 16-1/2" Intraax	Standard Series
				R607268	RH			
11-1/8"	S	1-1/2"-10	1-1/2"	R607072	LH	KIT 9078	Meritor 16-1/2" Q Plus	
				R607071	RH			
11-5/32"	S	1-1/2"-10	1-1/2"	R607149	LH	R615002	Eaton 16-1/2"	
				R607150	RH			
11-5/32"	S	1-1/2"-10	1-1/2"	2210-Z-5356	LH	KIT 8042 - Q Brakes, KIT 9078 - P Brakes	Meritor 16-1/2" P, Q	
				2210-Y-5355	RH			
11-13/64"	S	1-1/2"-28	1-1/2"	2210-J-7524	LH	KIT 8042	Meritor 16-1/2" Q Plus	
				2210-H-7522	RH			
11-13/64"	S	1-1/2"-28	1-5/8"	2210-Z-8216	LH	KIT 8883	Meritor 16-1/2" Q Plus	LX/MX 500 Series
				2210-Y-8215	RH			
11-3/8"	S	1-1/2"-28	1-1/2"	2210-P-7530	LH	KIT 9304	Meritor 15" Q Plus	
				2210-Q-7531	RH			
11-33/64"	S	1-1/2"-10	1-1/2"	R607076	LH	KIT 9078	Meritor 16-1/2" Q Plus	
				R607075	RH			
11-33/64"	S	1-1/2"-10	1-1/2"	R607016	LH	R615002	Eaton 16-1/2" , 18"	
				R607015	RH			
11-9/16"	S	1-1/2"-10	1-1/2"	R607105	LH	R615021	Eaton 15" , 16-1/2" ES, Reduced Envelope	
				R607106	RH			
11-37/64"	S	1-1/2"-28	1-5/8"	2210-X-8214	LH	KIT 8883	Meritor 16-1/2" Q Plus	LX/MX 500 Series
				2210-W-8213	RH			
11-19/32"	S	1-1/2"-28	1-1/2"	2210-T-7534	LH	KIT 9304	Meritor 15" Q Plus	
				2210-U-7535	RH			
11-19/32"	S	1-1/2"-28	1-1/2"	2210-W-7537	LH	KIT 8042	Meritor 16-1/2" Q Plus	
				2210-V-7536	RH			
11-11/16"	S	1-1/2"-28	1-1/2"	2210-Y-7539	LH	KIT 8042	Meritor 16-1/2" Q Plus	
				2210-X-7538	RH			
11-11/16"	S	1-1/2"-10	1-1/2"	R607098	LH	KIT 9078	Meritor 16-1/2" Q Plus	
				R607097	RH			
11-45/64"	S	1-1/2"-28	1-1/2"	2210-C-7543	LH	KIT 8042	Meritor 16-1/2" Q Plus	
				2210-B-7542	RH			
11-45/64"	S	1-1/2"-28	1-5/8"	2210-V-8316	LH	KIT 8883	Meritor 16-1/2" Q Plus	LX/MX 500 Series
				2210-U-8315	RH			
11-13/16"	S	1-1/2"-28	1-1/2"	2210-G-7547	LH	KIT 8042	Meritor 16-1/2" Q Plus	
				2210-F-7546	RH			
11-61/64"	S	1-1/2"-28	1-1/2"	2210-L-7552	LH	KIT 8042	Meritor 16-1/2" Q Plus	
				2210-K-7551	RH			
11-61/64"	S	1-1/2"-28	1-5/8"	2210-T-8288	LH	KIT 8883	Meritor 16-1/2" Q Plus	LX/MX 500 Series
				2210-S-8287	RH			

MERITOR CAMSHAFT E.S.P. GUIDE

Length	Head Type	Spline	Journal Dia.	Part Number	Head End	Camshaft Repair Kit	Mfg./Brake Size	Application Information
11-31/32"	S	1-1/2"-10	1-1/2"	2210-R-8130	LH	KIT 8042 - Q Brakes, KIT 9078 - P Brakes	Meritor 16-1/2" P, Q	
				2210-Q-8129	RH			
12-1/32"	S	1-1/2"-10	1-1/2"	R607028	LH	KIT 9078	Wagner 15"	
				R607027	RH			
12-3/32"	S	1-1/2"-10	1-1/2"	2210-F-5726	LH	KIT 8042 - Q Brakes, KIT 9078 - P Brakes	Meritor 16-1/2" P, Q	
				2210-E-5725	RH			
12-13/64"	S	1-1/2"-28	1-1/2"	2210-U-7561	LH	KIT 8042	Meritor 16-1/2" Q Plus	
				2210-T-7560	RH			
12-5/16"	S	1-1/2"-28	1-1/2"	2210-Y-7565	LH	KIT 8042	Meritor 16-1/2" Q Plus	
				2210-X-7564	RH			
12-11/32"	S	1-1/2"-28	1-1/2"	2210-L-7266	LH	KIT 8042	Meritor 16-1/2" Q Plus	
				2210-K-7265	RH			
12-29/64"	S	1-1/2"-28	1-1/2"	2210-C-7569	LH	KIT 8042	Meritor 16-1/2" Q Plus	
				2210-B-7568	RH			
12-29/64"	S	1-1/2"-28	1-1/2"	2210-S-7845	LH	KIT 8042	Meritor 16-1/2" Q Plus	Induction hardened body.
				2210-R-7844	RH			
12-29/64"	S	1-1/2"-10	1-1/2"	R607030	LH	R615002	Eaton 16-1/2" , 18"	
				R607029	RH			
12-15/32"	S	1-1/2"-10	1-1/2"	R607074	LH	KIT 9078	Meritor 16-1/2" Q Plus	
				R607073	RH			
12-17/32"	S	1-1/2"-10	1-1/2"	R607153	LH	R615021	Eaton 15" , 16-1/2" ES, Reduced Envelope	
				R607154	RH			
12-13/16"	S	1-1/2"-28	1-1/2"	2210-Q-7583	LH	KIT 8042	Meritor 16-1/2" Q Plus	
				2210-P-7582	RH			
12-61/64"	S	1-1/2"-28	1-1/2"	2210-U-7587	LH	KIT 8042	Meritor 16-1/2" Q Plus	
				2210-T-7586	RH			
12-61/64"	S	1-1/2"-28	1-5/8"	2210-V-8394	LH	KIT 8883	Meritor 16-1/2" Q Plus	LX/MX 500 Series
				2210-U-8393	RH			
12-61/64"	S	1-1/2"-10	1-1/2"	R607125	LH	R615002	Eaton 16-1/2"	
				R607126	RH			
13-3/32"	S	1-1/2"-28	1-1/2"	2210-Y-7591	LH	KIT 8042	Meritor 16-1/2" Q Plus	
				2210-X-7590	RH			
13-3/16"	S	1-1/2"-10	1-1/2"	2210-V-5352	LH	KIT 8042 - Q Brakes, KIT 9078 - P Brakes	Meritor 16-1/2" P, Q	
				2210-U-5351	RH			
13-13/64"	S	1-1/2"-28	1-1/2"	2210-C-7595	LH	KIT 8042	Meritor 16-1/2" Q Plus	
				2210-B-7594	RH			
13-13/64"	S	1-1/2"-28	1-5/8"	2210-M-8333	LH	KIT 8883	Meritor 16-1/2" Q Plus	LX/MX 500 Series
				2210-L-8332	RH			
13-19/64"	S	1-1/2"-28	1-1/2"	2210-Z-7592	LH	KIT 9304	Meritor 15" Q Plus	
				2210-A-7593	RH			
13-5/16"	S	1-1/2"-28	1-1/2"	2210-E-7597	LH	KIT 9304	Meritor 15" Q Plus	
				2210-D-7596	RH			
13-29/64"	S	1-1/2"-28	1-1/2"	2210-L-7604	LH	KIT 8042	Meritor 16-1/2" Q Plus	
				2210-K-7603	RH			
13-29/64"	S	1-1/2"-28	1-1/2"	2210-L-7838	LH	KIT 8042	Meritor 16-1/2" Q Plus	Induction hardened body.
				2210-K-7837	RH			
13-29/64"	S	1-1/2"-28	1-5/8"	2210-X-8266	LH	KIT 8883	Meritor 16-1/2" Q Plus	LX/MX 500 Series
				2210-W-8265	RH			
13-15/32"	S	1-1/2"-10	1-1/2"	R607049	LH	R615002	Eaton 16-1/2"	
				R607050	RH			
13-15/32"	S	1-1/2"-10	1-1/2"	R607279	LH	R615021	Eaton 16-1/2" ES	
				R607280	RH			
13-19/32"	S	1-1/2"-28	1-1/2"	2210-Q-7609	LH	KIT 8042	Meritor 16-1/2" Q Plus	
				2210-P-7608	RH			
13-39/64"	S	1-1/2"-10	1-1/2"	2210-H-8432	LH	KIT 8032	Meritor W	3.88" diameter forged head
				2210-G-8431	RH			
13-21/32"	S	1-1/2"-10	1-1/2"	R607080	LH	KIT 9078	Meritor 16-1/2" Q Plus	
				R607079	RH			
13-45/64"	S	1-1/2"-28	1-1/2"	2210-W-7615	LH	KIT 8042	Meritor 16-1/2" Q Plus	
				2210-V-7614	RH			
13-13/16"	S	1-1/2"-28	1-1/2"	2210-A-7619	LH	KIT 8042	Meritor 16-1/2" Q Plus	
				2210-Z-7618	RH			

MERITOR CAMSHAFT E.S.P. GUIDE

Length	Head Type	Spline	Journal Dia.	Part Number	Head End	Camshaft Repair Kit	Mfg./Brake Size	Application Information
14-3/32"	S	1-1/2"-28	1-1/2"	2210-J-7628	LH	KIT 8042	Meritor 16-1/2" Q Plus	
				2210-H-7626	RH			
14-9/32"	S	1-1/2"-10	1-1/2"	R607038	LH	R615002	Eaton 16-1/2"	
				R607037	RH			
14-5/16"	S	1-1/2"-28	1-1/2"	2210-S-7637	LH	KIT 8042	Meritor 16-1/2" Q Plus	
				2210-R-7636	RH			
14-11/32"	S	1-1/2"-10	1-1/2"	R607155	LH	R615021	Eaton 15" , 16-1/2" ES, Reduced Envelope	
				R607156	RH			
14-37/64"	S	1-1/2"-28	1-5/8"	2210-V-8342	LH	KIT 8883	Meritor 16-1/2" Q Plus	LX/MX 500 Series
				2210-U-8341	RH			
14-19/32"	S	1-1/2"-28	1-1/2"	2210-A-7645	LH	KIT 8042	Meritor 16-1/2" Q Plus	
				2210-Z-7644	RH			
14-45/64"	S	1-1/2"-28	1-1/2"	2210-E-7649	LH	KIT 8042	Meritor 16-1/2" Q Plus	
				2210-D-7648	RH			
14-25/32"	S	1-1/2"-10	1-1/2"	2210-Y-6005	LH	KIT 8032	Meritor 14-1/2" W	3.88" diameter forged head
				2210-Z-6006	RH			
14-13/16"	S	1-1/2"-28	1-1/2"	2210-J-7654	LH	KIT 8042	Meritor 16-1/2" Q Plus	
				2210-H-7652	RH			
14-7/8"	S	1-1/2"-10	1-1/2"	R607088	LH	KIT 9078	Meritor 16-1/2" Q Plus	
				R607087	RH			
14-61/64"	S	1-1/2"-28	1-1/2"	2210-Q-7661	LH	KIT 8042	Meritor 16-1/2" Q Plus	
				2210-P-7660	RH			
14-61/64"	S	1-1/2"-28	1-5/8"	2210-P-8284	LH	KIT 8883	Meritor 16-1/2" Q Plus	LX/MX 500 Series
				2210-N-8282	RH			
15-1/32"	S	1-1/2"-10	1-1/2"	R607103	LH	R615002	Eaton 16-1/2"	
				R607104	RH			
15-1/16"	S	1-1/2"-10	1-1/2"	R607281	LH	R615021	Eaton 16-1/2" ES	
				R607282	RH			
15-3/32"	S	1-1/2"-28	1-1/2"	2210-U-7665	LH	KIT 8042	Meritor 16-1/2" Q Plus	
				2210-T-7664	RH			
15-3/32"	S	1-1/2"-28	1-1/2"	2210-W-7667	LH	KIT 8042	Meritor 16-1/2" Q Plus	Induction hardened body.
				2210-V-7666	RH			
15-13/64"	S	1-1/2"-28	1-1/2"	2210-A-7671	LH	KIT 8042	Meritor 16-1/2" Q Plus	
				2210-Z-7670	RH			
15-13/64"	S	1-1/2"-28	1-5/8"	2210-B-8218	LH	KIT 8883	Meritor 16-1/2" Q Plus	LX/MX 500 Series
				2210-A-8217	RH			
15-1/4"	S	1-1/2"-10	1-1/2"	R607283	LH	R615021	Eaton 16-1/2" ES	
				R607284	RH			
15-5/16"	S	1-1/2"-28	1-1/2"	2210-E-7675	LH	KIT 8042	Meritor 16-1/2" Q Plus	
				2210-D-7674	RH			
15-19/32"	S	1-1/2"-28	1-1/2"	2210-N-7684	LH	KIT 8042	Meritor 16-1/2" Q Plus	
				2210-M-7683	RH			
15-5/8"	S	1-1/2"-10	1-1/2"	R607090	LH	KIT 9078	Meritor 16-1/2" Q Plus	
				R607089	RH			
15-5/8"	S	1-1/2"-10	1-1/2"	R607219	LH	R615008	Spicer - Hayes Dana 16-1/2"	
				R607220	RH			
15-45/64"	S	1-1/2"-28	1-1/2"	2210-S-7689	LH	KIT 8042	Meritor 16-1/2" Q Plus	
				2210-R-7688	RH			
15-45/64"	S	1-1/2"-28	1-5/8"	2210-D-8220	LH	KIT 8883	Meritor 16-1/2" Q Plus	LX/MX 500 Series
				2210-C-8219	RH			
15-13/16"	S	1-1/2"-28	1-5/8"	2210-M-8177	LH	KIT 8883	Meritor 16-1/2" Q Plus	LX/MX 500 Series
				2210-L-8176	RH			
15-13/16"	S	1-1/2"-28	1-1/2"	2210-W-7693	LH	KIT 8042	Meritor 16-1/2" Q Plus	
				2210-V-7692	RH			
15-7/8"	S	1-1/2"-10	1-1/2"	2210-G-6299	LH	KIT 8032	Meritor W	3.88" diameter forged head
				2210-F-6298	RH			
15-61/64"	S	1-1/2"-28	1-1/2"	2210-A-7697	LH	KIT 8042	Meritor 16-1/2" Q Plus	
				2210-Z-7696	RH			
16-3/32"	S	1-1/2"-28	1-1/2"	2210-E-7701	LH	KIT 8042	Meritor 16-1/2" Q Plus	
				2210-D-7700	RH			
16-1/8"	S	1-1/2"-10	1-1/2"	R607201	LH	R615010 (Nylon spider bushing), R615014 (Bronze spider bushing)	Spicer 12-1/4" High-Lift	
				R607202	RH			

MERITOR CAMSHAFT E.S.P. GUIDE

Length	Head Type	Spline	Journal Dia.	Part Number	Head End	Camshaft Repair Kit	Mfg./Brake Size	Application Information
16-1/8"	S	1-5/8"-28	1-5/8"	R607163	LH	R615005, R615006 (Old style)	Fruehauf 16-1/2" Pro-Par	
				R607164	RH			
16-1/8"	S	1-5/8"-37	1-5/8"	R607011	LH	R615005, R615006 (Old style)	Fruehauf 16-1/2" Pro-Par	
				R607012	RH			
16-5/16"	S	1-1/2"-10	1-1/2"	R607040	LH	KIT 8046 (Meritor), R615003 (Eaton bolt-on spider), R615008 (Spicer/Std. Forge)	Eaton , Meritor , Spicer , Standard Forge 16-1/2"	
				R607039	RH			
16-3/8"	S	1-1/2"-28	1-1/2"	R607285	LH	R615001 (Press-in inner bushing), R615010 (Bolt-on inner bushing)	Dexter 12-1/4"	
				R607286	RH			
16-29/64"	S	1-1/2"-28	1-1/2"	2210-S-7715	LH	KIT 8042	Meritor 16-1/2" Q Plus	
				2210-R-7714	RH			
16-19/32"	S	1-1/2"-28	1-1/2"	2210-W-7719	LH	KIT 8042	Meritor 16-1/2" Q Plus	
				2210-V-7718	RH			
16-13/16"	S	1-1/2"-28	1-1/2"	2210-E-7727	LH	KIT 8042	Meritor 16-1/2" Q Plus	
				2210-D-7726	RH			
16-61/64"	S	1-1/2"-28	1-1/2"	2210-J-7732	LH	KIT 8042	Meritor 16-1/2" Q Plus	
				2210-H-7730	RH			
17"	S	1-1/2"-10	1-1/2"	2210-A-6813	LH	KIT 8032	Meritor W	3.88" diameter forged head
				2210-Z-6812	RH			
17-1/8"	S	1-1/2"-10	1-1/2"	2210-Z-8294	LH	KIT 8032	Meritor W	3.88" diameter forged head
				2210-Y-8293	RH			
17-3/16"	S	1-1/2"-28	1-1/2"	R607195	LH	R615008	Spicer 16-1/2" Xtralife	
				R607196	RH			
17-5/16"	S	1-1/2"-10	1-5/8"	R607066	LH	KIT 8048	Meritor 16-1/2" Q Plus	
				R607065	RH			
17-5/16"	S	1-1/2"-28	1-5/8"	2210-R-8156	LH	KIT 8048	Meritor 16-1/2" P, Q, Q Plus	16-1/2" Q Plus, Q and P brakes. Cast spiders with press-in bushings. Fabricated spiders with weld-on bushings.
				2210-Q-8155	RH			
17-5/16"	S	1-1/2"-28	1-5/8"	2210-C-6867	LH	KIT 8058 (Press-in bushings), KIT 8078 (Bolt-on bushings)	Meritor 16-1/2" P, Q, Q Plus	16-1/2" Q Plus, Q and P Brakes. Fabricated spiders with bolt-on bushing (A-3105-L-1078).
				2210-B-6866	RH			
17-11/32"	S	1-1/2"-10	1-1/2"	R607032	LH	KIT 8046 (Meritor), R615003 (Eaton bolt-on spider), R615008 (Spicer/Std. Forge)	Eaton , Meritor , Spicer , Standard Forge 16-1/2"	
				R607031	RH			
17-11/32"	S	1-1/2"-28	1-1/2"	R607221	LH	R615008	Spicer 16-1/2"	
				R607222	RH			
17-3/8"	S	1-1/2"-10	1-1/2"	R607245	LH	R615010 (Nylon spider bushing), R615014 (Bronze spider bushing)	Spicer 12-1/4" High-Lift	
				R607246	RH			
17-3/8"	S	1-1/2"-10	1-1/2"	R607173	LH	R615008	Spicer 16-1/2" Xtralife	
				R607174	RH			
17-7/16"	S	1-1/2"-28	1-1/2"	R607179	LH	R615008	Spicer 16-1/2" Xtralife	
				R607180	RH			
17-7/16"	S	1-1/2"-28	1-5/8"	R607227	LH	R615019	Spicer 16-1/2"	
				R607228	RH			
17-29/64"	S	1-1/2"-28	1-1/2"	2210-A-7749	LH	KIT 8042	Meritor 16-1/2" Q Plus	
				2210-Z-7748	RH			
17-23/32"	S	1-1/2"-10	1-1/2"	R607094	LH	See Camshaft Pages	Meritor 16-1/2" Q Plus	
				R607093	RH			
17-25/32"	S	1-1/2"-10	1-1/2"	2210-A-6007	LH	KIT 8032	Meritor 14-1/2" W	3.88" diameter forged head
				2210-B-6008	RH			
17-51/64"	S	1-1/2"-10	1-1/2"	2210-F-3906	LH	KIT 8042 - Q Brakes, KIT 9078 - P Brakes	Meritor 16-1/2" P, Q	
				2210-E-3905	RH			
17-61/64"	S	1-1/2"-28	1-1/2"	2210-S-7767	LH	KIT 8042	Meritor 16-1/2" Q Plus	
				2210-R-7766	RH			

MERITOR CAMSHAFT E.S.P. GUIDE

Length	Head Type	Spline	Journal Dia.	Part Number	Head End	Camshaft Repair Kit	Mfg./Brake Size	Application Information
18"	S	1-1/2"-10	1-1/2"	R607265	LH	R615010 (Nylon spider bushing),	Spicer 12-1/4" High-Lift	
				R607266	RH	R615014 (Bronze spider bushing)		
18-3/8"	S	1-1/2"-10	1-1/2"	R607101	LH	KIT 8046 (Meritor), R615003 (Eaton bolt-on spider),	Eaton , Meritor , Spicer , Standard Forge 16-1/2"	
				R607102	RH			
18-3/8"	S	1-1/2"-10	1-1/2"	R607064	LH	R615008 (Spicer/Std. Forge)	Eaton , Meritor , Spicer , Std. Forge 16-1/2" QPlus	
				R607063	RH			
18-29/64"	S	1-1/2"-28	1-1/2"	2210-J-7784	LH	KIT 8042	Meritor 16-1/2" Q Plus	
				2210-H-7782	RH			
18-29/64"	S	1-1/2"-28	1-5/8"	2210-X-8396	LH	KIT 8883	Meritor 16-1/2" Q Plus	LX/MX 500 Series
				2210-W-8395	RH			
18-1/2"	S	1-1/2"-10	1-1/2"	2210-L-6538	LH	KIT 8032	Meritor W	3.88" diameter forged head
				2210-K-6537	RH			
18-19/32"	S	1-1/2"-28	1-1/2"	2210-N-7788	LH	KIT 8042	Meritor 16-1/2" Q Plus	
				2210-M-7787	RH			
18-5/8"	S	1-1/2"-10	1-1/2"	R607084	LH	See Camshaft Pages	Meritor 16-1/2" Q Plus	
				R607083	RH			
18-7/8"	S	1-1/2"-10	1-1/2"	R607203	LH	R615010 (Nylon spider bushing),	Spicer 12-1/4" High-Lift	
				R607204	RH			
18-7/8"	S	1-1/2"-10	1-1/2"	R607239	LH	R615014 (Bronze spider bushing)	Spicer , Std. Forge 12-1/4"	
				R607240	RH			
19-1/2"	S	1-1/2"-10	1-1/2"	R607235	LH	R615008	Spicer 16-1/2" Xtralife	
				R607236	RH			
19-1/2"	S	1-1/2"-10	1-5/8"	R607026	LH	R615004	Eaton 16-1/2" 501 Series	
				R607025	RH			
19-1/2"	S	1-1/2"-10	1-5/8"	R607109	LH	R615004	Eaton 16-1/2" ES	
				R607110	RH			
19-1/2"	S	1-1/2"-28	1-5/8"	R607115	LH	R615004	Eaton 16-1/2" ES	
				R607116	RH			
20-7/32"	S	1-1/2"-28	1-5/8"	R607048	LH	R615004	Eaton 16-1/2" 501 Series	
				R607047	RH			
20-5/16"	S	1-1/2"-28	1-1/2"	R607287	LH	R615001 (Press-in inner bushing), R615010 (Bolt-on inner bushing)	Dexter 12-1/4"	
				R607288	RH			
20-5/16"	S	1-1/2"-10	1-1/2"	R607004	LH	R615000	Eaton - Shuler 12-1/4"	
				R607003	RH			
20-3/8"	S	1-1/2"-10	1-1/2"	R607022	LH	KIT 8046 (Meritor), R615003 (Eaton bolt-on spider), R615008 (Spicer/Std. Forge)	Eaton - Shuler , Meritor , Spicer/Std Forge 16-1/2"	
				R607021	RH			
20-3/8"	S	1-1/2"-10	1-1/2"	R607175	LH	R615008	Spicer 16-1/2" Xtralife	
				R607176	RH			
20-3/8"	S	1-1/2"-28	1-1/2"	R607169	LH	R615008	Spicer 16-1/2"	
				R607170	RH			
20-13/32"	S	1-1/2"-10	1-5/8"	R607070	LH	KIT 8048	Meritor 16-1/2" Q Plus	
				R607069	RH			
20-13/32"	S	1-1/2"-28	1-5/8"	2210-C-6165	LH	KIT 8048	Meritor 12-1/4" Q	
				2210-D-6166	RH			
20-13/32"	S	1-1/2"-28	1-5/8"	2210-T-8158	LH	KIT 8048	Meritor 16-1/2" P, Q, Q Plus	16-1/2" Q Plus, Q and P brakes. Cast spiders with press-in bushings. Fabricated spiders with weld-on bushings.
				2210-S-8157	RH			
20-13/32"	S	1-1/2"-28	1-5/8"	2210-G-6871	LH	KIT 8058 (Press-in bushings), KIT 8078 (Bolt-on bushings)	Meritor 16-1/2" P, Q, Q Plus	16-1/2" Q Plus, Q and P Brakes. Fabricated spiders with bolt-on bushing (A-3105-L-1078).
				2210-F-6870	RH			

MERITOR CAMSHAFT E.S.P. GUIDE

Length	Head Type	Spline	Journal Dia.	Part Number	Head End	Camshaft Repair Kit	Mfg./Brake Size	Application Information
20-7/16"	S	1-1/2"-10	1-1/2"	R607082	LH	KIT 8046 (Meritor), R615003 (Eaton bolt-on spider), R615008 (Spicer/Std. Forge)	Eaton , Meritor , Spicer , Std. Forge 16-1/2" Q Plus	
				R607081	RH			
20-7/16"	S	1-1/2"-10	1-1/2"	2210-N-2484	LH	See Camshaft Pages	Meritor 16-1/2" P, Q	
				2210-M-2483	RH			
20-7/16"	S	1-1/2"-28	1-1/2"	R607247	LH	R615010 (Nylon spider bushing), R615014 (Bronze spider bushing)	Spicer 12-1/4" High-Lift	
				R607248	RH			
20-7/16"	S	1-1/2"-28	1-1/2"	R607181	LH	R615008	Spicer 16-1/2" Xtralife	
				R607182	RH			
20-7/16"	S	1-1/2"-28	1-5/8"	R607229	LH	R615019	Spicer 16-1/2"	
				R607230	RH			
20-1/2"	S	1-1/2"-10	1-1/2"	R607205	LH	R615010 (Nylon spider bushing), R615014 (Bronze spider bushing)	Spicer 12-1/4" High-Lift	
				R607206	RH			
20-1/2"	S	1-1/2"-10	1-1/2"	R607165	LH	R615014 (Bronze spider bushing)	Spicer , Std. Forge 12-1/4"	
				R607166	RH			
20-9/16"	S	1-1/2"-28	1-5/8"	R607269	LH	R615019	Spicer 12-1/4" High-Lift	
				R607270	RH			
20-61/64"	S	1-1/2"-28	1-5/8"	2210-F-8404	LH	KIT 8883	Meritor 16-1/2" Q Plus	LX/MX 500 Series
				2210-E-8403	RH			
21-1/8"	S	1-1/2"-10	1-1/2"	2210-A-6319	LH	See Camshaft Pages	Meritor 16-1/2" P, Q	
				2210-Z-6318	RH			
21-1/8"	S	1-1/2"-10	1-1/2"	R607006	LH	R615010 (Nylon spider bushing), R615014 (Bronze spider bushing)	Spicer , Std. Forge 12-1/4"	
				R607005	RH			
21-1/8"	S	1-1/2"-28	1-1/2"	R607289	LH	R615001 (Press-in inner bushing), R615010 (Bolt-on inner bushing)	Dexter 12-1/4"	
				R607290	RH			
21-1/8"	S	1-5/8"-37	1-5/8"	R607020	LH	R615005, R615006 (Old style)	Fruehauf 16-1/2" Pro-Par	
				R607019	RH			
21-3/16"	S	1-5/8"-37	1-5/8"	R607263	LH	R615005, R615006 (Old style)	Fruehauf 12-1/4" Pro-Par	
				R607264	RH			
21-1/4"	S	1-1/2"-10	1-1/2"	R607207	LH	R615010 (Nylon spider bushing), R615014 (Bronze spider bushing)	Spicer 12-1/4" High-Lift	
				R607208	RH			
21-5/16"	S	1-1/2"-28	1-5/8"	R607271	LH	R615019	Spicer 12-1/4" High-Lift	
				R607272	RH			
21-5/16"	S	1-1/2"-28	1-1/2"	R607249	LH	R615010 (Nylon spider bushing), R615014 (Bronze spider bushing)	Spicer 12-1/4" High-Lift	
				R607250	RH			
21-13/32"	S	1-1/2"-10	1-1/2"	2210-P-6386	LH	KIT 8042 - Q Brakes, KIT 9078 - P Brakes	Meritor 16-1/2" P, Q	
				2210-N-6384	RH			
22"	S	1-1/2"-10	1-1/2"	R607209	LH	R615010 (Nylon spider bushing), R615014 (Bronze spider bushing)	Spicer 12-1/4" High-Lift	
				R607210	RH			
22"	S	1-1/2"-10	1-1/2"	R607241	LH	R615014 (Bronze spider bushing)	Spicer , Std. Forge 12-1/4"	
				R607242	RH			
22-1/16"	S	1-1/2"-28	1-1/2"	R607251	LH	R615019	Spicer 12-1/4" High-Lift	
				R607252	RH			
22-5/16"	S	1-1/2"-28	1-1/2"	R607291	LH	R615001 (Press-in inner bushing), R615010 (Bolt-on inner bushing)	Dexter 12-1/4"	
				R607292	RH			
22-5/16"	S	1-1/2"-10	1-1/2"	R607024	LH	R615000	Eaton - Shuler 12-1/4"	
				R607023	RH			
22-5/16"	S	1-1/2"-10	1-1/2"	2210-J-2948	LH	See Camshaft Pages	Meritor 16-1/2" P, Q	
				2210-H-2946	RH			
22-5/8"	S	1-1/2"-28	1-5/8"	R607315	LH	R615019	Spicer 16-1/2" XL	
				R607316	RH			

MERITOR CAMSHAFT E.S.P. GUIDE

Length	Head Type	Spline	Journal Dia.	Part Number	Head End	Camshaft Repair Kit	Mfg./Brake Size	Application Information
22-49/64"	S	1-1/2"-10	1-1/2"	2210-A-6345	LH	See Camshaft Pages	Meritor 16-1/2" P, Q	
				2210-Z-6344	RH			
22-13/16"	S	1-1/2"-28	1-1/2"	R607189	LH	R615008	Spicer 16-1/2"	
				R607190	RH			
22-7/8"	S	1-1/2"-10	1-1/2"	R607185	LH		Spicer 16-1/2" Xtralife	
				R607186	RH			
22-7/8"	S	1-1/2"-28	1-5/8"	R607317	LH	R615019	Spicer 16-1/2" XL	
				R607318	RH			
22-15/16"	S	1-1/2"-28	1-1/2"	R607197	LH	R615008	Spicer 16-1/2" Xtralife	
				R607198	RH			
23-1/8"	S	1-1/2"-10	1-1/2"	R607211	LH	R615010 (Nylon spider bushing),	Spicer 12-1/4" High-Lift	
				R607212	RH			
23-3/16"	S	1-1/2"-28	1-1/2"	R607253	LH	R615014 (Bronze spider bushing)	Spicer 12-1/4" High-Lift	
				R607254	RH			
23-3/16"	S	1-1/2"-28	1-5/8"	R607273	LH	R615019	Spicer 12-1/4" High-Lift	
				R607274	RH			
23-15/64"	S	1-1/2"-28	1-5/8"	2210-E-6167	LH	KIT 8048	Meritor 12-1/4" Q	
				2210-F-6168	RH			
23-1/4"	S	1-1/2"-10	1-1/2"	R607010	LH	R615010 (Nylon spider bushing), R615014 (Bronze spider bushing)	Spicer , Std. Forge 12-1/4"	
				R607009	RH			
23-3/8"	S	1-1/2"-28	1-1/2"	R607293	LH	R615001 (Press-in inner bushing), R615010 (Bolt-on inner bushing)	Dexter 12-1/4"	
				R607294	RH			
23-3/8"	S	1-1/2"-28	1-5/8"	2210-C-7959	RH	See Camshaft Pages	Meritor 15" Q Plus	15" Q Plus brakes
				2210-B-7958	RH			
23-15/32"	S	1-1/2"-10	1-1/2"	R607002	LH	KIT 8046 (Meritor), R615003 (Eaton bolt-on spider), R615008 (Spicer/Std. Forge)	Eaton , Meritor , Spicer , Standard Forge 16-1/2"	
				R607001	RH			
23-15/32"	S	1-1/2"-10	1-1/2"	2210-R-6388	LH	See Camshaft Pages	Meritor 16-1/2" P, Q	
				2210-Q-6387	RH			
23-1/2"	S	1-1/2"-10	1-1/2"	R607213	LH	R615010 (Nylon spider bushing), R615014 (Bronze spider bushing)	Spicer 12-1/4" High-Lift	
				R607214	RH			
23-1/2"	S	1-1/2"-10	1-1/2"	R607177	LH	R615008	Spicer 16-1/2" Xtralife	
				R607178	RH			
23-1/2"	S	1-1/2"-28	1-1/2"	R607171	LH	R615008	Spicer 16-1/2"	
				R607172	RH			
23-9/16"	S	1-1/2"-28	1-1/2"	R607183	LH	R615008	Spicer 16-1/2" Xtralife	
				R607184	RH			
23-9/16"	S	1-1/2"-28	1-5/8"	R607231	LH	R615019	Spicer 16-1/2"	
				R607232	RH			
23-3/4"	S	1-1/2"-10	1-5/8"	R607046	LH	R615004	Eaton 16-1/2" 501 Series	
				R607045	RH			
23-3/4"	S	1-1/2"-10	1-5/8"	R607107	LH	R615004	Eaton 16-1/2" ES	
				R607108	RH			
23-3/4"	S	1-1/2"-28	1-5/8"	R607113	LH	R615004	Eaton 16-1/2" ES	
				R607114	RH			
23-7/8"	S	1-1/2"-10	1-1/2"	R607215	LH	R615010 (Nylon spider bushing), R615014 (Bronze spider bushing)	Spicer 12-1/4" High-Lift	
				R607216	RH			
23-7/8"	S	1-1/2"-10	1-1/2"	R607008	LH	R615014 (Bronze spider bushing)	Spicer , Std. Forge 12-1/4"	
				R607007	RH			
23-7/8"	S	1-5/8"-37	1-5/8"	R607162	LH	R615005, R615006 (Old style)	Fruehauf 16-1/2" Pro-Par	
				R607161	RH			
23-15/16"	S	1-1/2"-28	1-5/8"	R607275	LH	R615019	Spicer 12-1/4" High-Lift	
				R607276	RH			
23-31/32"	S	1-1/2"-10	1-1/2"	2210-D-6400	LH	See Camshaft Pages	Meritor 16-1/2" P, Q	
				2210-C-6399	RH			

MERITOR CAMSHAFT E.S.P. GUIDE

Length	Head Type	Spline	Journal Dia.	Part Number	Head End	Camshaft Repair Kit	Mfg./Brake Size	Application Information																																																																																																																																																																																																																																											
24"	S	1-1/2"-10	1-1/2"	R607042	LH	KIT 8046 (Meritor), R615003 (Eaton bolt-on spider), R615008 (Spicer/Std. Forge)	Eaton , Meritor , Spicer , Standard Forge 16-1/2"																																																																																																																																																																																																																																												
				R607041	RH				24"	S	1-1/2"-10	1-1/2"	R607223	LH	R615008	Spicer 16-1/2" Xtralife		R607224	RH	24-1/16"	S	1-1/2"-28	1-5/8"	R607277	LH	R615019	Spicer 16-1/2" Xtralife		R607278	RH	24-1/16"	S	1-1/2"-10	1-5/8"	R607068	LH	KIT 8048	Meritor 16-1/2" Q Plus		R607067	RH	24-1/16"	S	1-1/2"-28	1-1/2"	R607199	LH	R615008	Spicer 16-1/2" Xtralife		R607200	RH	24-1/16"	S	1-1/2"-28	1-5/8"	2210-V-8160	LH	KIT 8048	Meritor 16-1/2" P, Q, Q Plus	16-1/2" Q Plus, Q and P brakes. Cast spiders with press-in bushings. Fabricated spiders with weld-on bushings.	2210-U-8159	RH	24-1/16"	S	1-1/2"-28	1-5/8"	2210-E-6869	LH	KIT 8058 (Press-in bushings), KIT 8078 (Bolt-on bushings)	Meritor 16-1/2" P, Q, Q Plus	16-1/2" Q Plus, Q and P Brakes. Fabricated spiders with bolt-on bushing (A-3105-L-1078).	2210-D-6868	RH	24-3/8"	S	1-1/2"-10	1-1/2"	R607034	LH	KIT 8046 (Meritor), R615003 (Eaton bolt-on spider), R615008 (Spicer/Std. Forge)	Eaton , Meritor , Spicer , Standard Forge 16-1/2"		R607033	RH	24-3/8"	S	1-1/2"-10	1-1/2"	2210-B-6398	LH	See Camshaft Pages	Meritor 16-1/2" P, Q		2210-A-6397	RH	24-3/8"	S	1-1/2"-10	1-1/2"	R607187	LH	R615008	Spicer 16-1/2" Xtralife		R607188	RH	24-5/8"	S	1-1/2"-10	1-1/2"	R607167	LH	R615010 (Nylon spider bushing), R615014 (Bronze spider bushing)	Spicer , Std. Forge 12-1/4"		R607168	RH	24-5/8"	S	1-1/2"-28	1-1/2"	R607295	LH	R615001 (Press-in inner bushing), R615010 (Bolt-on inner bushing)	Dexter 12-1/4"		R607296	RH	25-3/4"	S	1-1/2"-10	1-1/2"	R607044	LH	KIT 8046 (Meritor), R615003 (Eaton bolt-on spider), R615008 (Spicer/Std. Forge)	Eaton , Meritor , Spicer , Standard Forge 16-1/2"		R607043	RH	26-1/4"	S	1-1/2"-10	1-1/2"	R607217	LH	R615010 (Nylon spider bushing), R615014 (Bronze spider bushing)	Spicer 12-1/4" High-Lift		R607218	RH	26-1/4"	S	1-1/2"-10	1-1/2"	R607237	LH	R615008	Spicer 16-1/2" Xtralife		R607238	RH	26-1/4"	S	1-1/2"-10	1-1/2"	R607191	LH	R615008	Spicer - Hayes Dana 16-1/2"		R607192	RH	26-1/4"	S	1-1/2"-28	1-5/8"	R607319	LH	R615019	Spicer 16-1/2" XL		R607320	RH	26-1/2"	S	1-1/2"-10	1-1/2"	R607193	LH	R615008	Spicer - Hayes Dana 16-1/2"		R607194	RH	26-1/2"	S	1-1/2"-10	1-1/2"	R607243	LH	R615010 (Nylon spider bushing), R615014 (Bronze spider bushing)	Spicer , Std. Forge 12-1/4"		R607244	RH	26-1/2"	S	1-1/2"-28	1-1/2"	R607297	LH	R615001 (Press-in inner bushing), R615010 (Bolt-on inner bushing)	Dexter 12-1/4"		R607298	RH	26-15/16"	S	1-1/2"-28	1-1/2"	R607225	LH	R615008	Spicer 16-1/2" Xtralife		R607226	RH	26-15/16"	S	1-1/2"-28	1-5/8"	R607233	LH	R615019	Spicer 16-1/2"		R607234	RH	30-1/4"	S	1-1/2"-28	1-5/8"
24"	S	1-1/2"-10	1-1/2"	R607223	LH	R615008	Spicer 16-1/2" Xtralife																																																																																																																																																																																																																																												
				R607224	RH				24-1/16"	S	1-1/2"-28	1-5/8"	R607277	LH	R615019	Spicer 16-1/2" Xtralife		R607278	RH	24-1/16"	S	1-1/2"-10	1-5/8"	R607068	LH	KIT 8048	Meritor 16-1/2" Q Plus		R607067	RH	24-1/16"	S	1-1/2"-28	1-1/2"	R607199	LH	R615008	Spicer 16-1/2" Xtralife		R607200	RH	24-1/16"	S	1-1/2"-28	1-5/8"	2210-V-8160	LH	KIT 8048	Meritor 16-1/2" P, Q, Q Plus	16-1/2" Q Plus, Q and P brakes. Cast spiders with press-in bushings. Fabricated spiders with weld-on bushings.	2210-U-8159	RH	24-1/16"	S	1-1/2"-28	1-5/8"	2210-E-6869	LH	KIT 8058 (Press-in bushings), KIT 8078 (Bolt-on bushings)	Meritor 16-1/2" P, Q, Q Plus	16-1/2" Q Plus, Q and P Brakes. Fabricated spiders with bolt-on bushing (A-3105-L-1078).	2210-D-6868	RH	24-3/8"	S	1-1/2"-10	1-1/2"	R607034	LH	KIT 8046 (Meritor), R615003 (Eaton bolt-on spider), R615008 (Spicer/Std. Forge)	Eaton , Meritor , Spicer , Standard Forge 16-1/2"		R607033	RH	24-3/8"	S	1-1/2"-10	1-1/2"	2210-B-6398	LH	See Camshaft Pages	Meritor 16-1/2" P, Q		2210-A-6397	RH	24-3/8"	S	1-1/2"-10	1-1/2"	R607187	LH	R615008	Spicer 16-1/2" Xtralife		R607188	RH	24-5/8"	S	1-1/2"-10	1-1/2"	R607167	LH	R615010 (Nylon spider bushing), R615014 (Bronze spider bushing)	Spicer , Std. Forge 12-1/4"		R607168	RH	24-5/8"	S	1-1/2"-28	1-1/2"	R607295	LH	R615001 (Press-in inner bushing), R615010 (Bolt-on inner bushing)	Dexter 12-1/4"		R607296	RH	25-3/4"	S	1-1/2"-10	1-1/2"	R607044	LH	KIT 8046 (Meritor), R615003 (Eaton bolt-on spider), R615008 (Spicer/Std. Forge)	Eaton , Meritor , Spicer , Standard Forge 16-1/2"		R607043	RH	26-1/4"	S	1-1/2"-10	1-1/2"	R607217	LH	R615010 (Nylon spider bushing), R615014 (Bronze spider bushing)	Spicer 12-1/4" High-Lift		R607218	RH	26-1/4"	S	1-1/2"-10	1-1/2"	R607237	LH	R615008	Spicer 16-1/2" Xtralife		R607238	RH	26-1/4"	S	1-1/2"-10	1-1/2"	R607191	LH	R615008	Spicer - Hayes Dana 16-1/2"		R607192	RH	26-1/4"	S	1-1/2"-28	1-5/8"	R607319	LH	R615019	Spicer 16-1/2" XL		R607320	RH	26-1/2"	S	1-1/2"-10	1-1/2"	R607193	LH	R615008	Spicer - Hayes Dana 16-1/2"		R607194	RH	26-1/2"	S	1-1/2"-10	1-1/2"	R607243	LH	R615010 (Nylon spider bushing), R615014 (Bronze spider bushing)	Spicer , Std. Forge 12-1/4"		R607244	RH	26-1/2"	S	1-1/2"-28	1-1/2"	R607297	LH	R615001 (Press-in inner bushing), R615010 (Bolt-on inner bushing)	Dexter 12-1/4"		R607298	RH	26-15/16"	S	1-1/2"-28	1-1/2"	R607225	LH	R615008	Spicer 16-1/2" Xtralife		R607226	RH	26-15/16"	S	1-1/2"-28	1-5/8"	R607233	LH	R615019	Spicer 16-1/2"		R607234	RH	30-1/4"	S	1-1/2"-28	1-5/8"	R607321	LH	R615019	Spicer 16-1/2" XL		R607322	RH				
24-1/16"	S	1-1/2"-28	1-5/8"	R607277	LH	R615019	Spicer 16-1/2" Xtralife																																																																																																																																																																																																																																												
				R607278	RH				24-1/16"	S	1-1/2"-10	1-5/8"	R607068	LH	KIT 8048	Meritor 16-1/2" Q Plus		R607067	RH	24-1/16"	S	1-1/2"-28	1-1/2"	R607199	LH	R615008	Spicer 16-1/2" Xtralife		R607200	RH	24-1/16"	S	1-1/2"-28	1-5/8"	2210-V-8160	LH	KIT 8048	Meritor 16-1/2" P, Q, Q Plus	16-1/2" Q Plus, Q and P brakes. Cast spiders with press-in bushings. Fabricated spiders with weld-on bushings.	2210-U-8159	RH	24-1/16"	S	1-1/2"-28	1-5/8"	2210-E-6869	LH	KIT 8058 (Press-in bushings), KIT 8078 (Bolt-on bushings)	Meritor 16-1/2" P, Q, Q Plus	16-1/2" Q Plus, Q and P Brakes. Fabricated spiders with bolt-on bushing (A-3105-L-1078).	2210-D-6868	RH	24-3/8"	S	1-1/2"-10	1-1/2"	R607034	LH	KIT 8046 (Meritor), R615003 (Eaton bolt-on spider), R615008 (Spicer/Std. Forge)	Eaton , Meritor , Spicer , Standard Forge 16-1/2"		R607033	RH	24-3/8"	S	1-1/2"-10	1-1/2"	2210-B-6398	LH	See Camshaft Pages	Meritor 16-1/2" P, Q		2210-A-6397	RH	24-3/8"	S	1-1/2"-10	1-1/2"	R607187	LH	R615008	Spicer 16-1/2" Xtralife		R607188	RH	24-5/8"	S	1-1/2"-10	1-1/2"	R607167	LH	R615010 (Nylon spider bushing), R615014 (Bronze spider bushing)	Spicer , Std. Forge 12-1/4"		R607168	RH	24-5/8"	S	1-1/2"-28	1-1/2"	R607295	LH	R615001 (Press-in inner bushing), R615010 (Bolt-on inner bushing)	Dexter 12-1/4"		R607296	RH	25-3/4"	S	1-1/2"-10	1-1/2"	R607044	LH	KIT 8046 (Meritor), R615003 (Eaton bolt-on spider), R615008 (Spicer/Std. Forge)	Eaton , Meritor , Spicer , Standard Forge 16-1/2"		R607043	RH	26-1/4"	S	1-1/2"-10	1-1/2"	R607217	LH	R615010 (Nylon spider bushing), R615014 (Bronze spider bushing)	Spicer 12-1/4" High-Lift		R607218	RH	26-1/4"	S	1-1/2"-10	1-1/2"	R607237	LH	R615008	Spicer 16-1/2" Xtralife		R607238	RH	26-1/4"	S	1-1/2"-10	1-1/2"	R607191	LH	R615008	Spicer - Hayes Dana 16-1/2"		R607192	RH	26-1/4"	S	1-1/2"-28	1-5/8"	R607319	LH	R615019	Spicer 16-1/2" XL		R607320	RH	26-1/2"	S	1-1/2"-10	1-1/2"	R607193	LH	R615008	Spicer - Hayes Dana 16-1/2"		R607194	RH	26-1/2"	S	1-1/2"-10	1-1/2"	R607243	LH	R615010 (Nylon spider bushing), R615014 (Bronze spider bushing)	Spicer , Std. Forge 12-1/4"		R607244	RH	26-1/2"	S	1-1/2"-28	1-1/2"	R607297	LH	R615001 (Press-in inner bushing), R615010 (Bolt-on inner bushing)	Dexter 12-1/4"		R607298	RH	26-15/16"	S	1-1/2"-28	1-1/2"	R607225	LH	R615008	Spicer 16-1/2" Xtralife		R607226	RH	26-15/16"	S	1-1/2"-28	1-5/8"	R607233	LH	R615019	Spicer 16-1/2"		R607234	RH	30-1/4"	S	1-1/2"-28	1-5/8"	R607321	LH	R615019	Spicer 16-1/2" XL		R607322	RH															
24-1/16"	S	1-1/2"-10	1-5/8"	R607068	LH	KIT 8048	Meritor 16-1/2" Q Plus																																																																																																																																																																																																																																												
				R607067	RH				24-1/16"	S	1-1/2"-28	1-1/2"	R607199	LH	R615008	Spicer 16-1/2" Xtralife		R607200	RH	24-1/16"	S	1-1/2"-28	1-5/8"	2210-V-8160	LH	KIT 8048	Meritor 16-1/2" P, Q, Q Plus	16-1/2" Q Plus, Q and P brakes. Cast spiders with press-in bushings. Fabricated spiders with weld-on bushings.	2210-U-8159	RH	24-1/16"	S	1-1/2"-28	1-5/8"	2210-E-6869	LH	KIT 8058 (Press-in bushings), KIT 8078 (Bolt-on bushings)	Meritor 16-1/2" P, Q, Q Plus	16-1/2" Q Plus, Q and P Brakes. Fabricated spiders with bolt-on bushing (A-3105-L-1078).	2210-D-6868	RH	24-3/8"	S	1-1/2"-10	1-1/2"	R607034	LH	KIT 8046 (Meritor), R615003 (Eaton bolt-on spider), R615008 (Spicer/Std. Forge)	Eaton , Meritor , Spicer , Standard Forge 16-1/2"		R607033	RH	24-3/8"	S	1-1/2"-10	1-1/2"	2210-B-6398	LH	See Camshaft Pages	Meritor 16-1/2" P, Q		2210-A-6397	RH	24-3/8"	S	1-1/2"-10	1-1/2"	R607187	LH	R615008	Spicer 16-1/2" Xtralife		R607188	RH	24-5/8"	S	1-1/2"-10	1-1/2"	R607167	LH	R615010 (Nylon spider bushing), R615014 (Bronze spider bushing)	Spicer , Std. Forge 12-1/4"		R607168	RH	24-5/8"	S	1-1/2"-28	1-1/2"	R607295	LH	R615001 (Press-in inner bushing), R615010 (Bolt-on inner bushing)	Dexter 12-1/4"		R607296	RH	25-3/4"	S	1-1/2"-10	1-1/2"	R607044	LH	KIT 8046 (Meritor), R615003 (Eaton bolt-on spider), R615008 (Spicer/Std. Forge)	Eaton , Meritor , Spicer , Standard Forge 16-1/2"		R607043	RH	26-1/4"	S	1-1/2"-10	1-1/2"	R607217	LH	R615010 (Nylon spider bushing), R615014 (Bronze spider bushing)	Spicer 12-1/4" High-Lift		R607218	RH	26-1/4"	S	1-1/2"-10	1-1/2"	R607237	LH	R615008	Spicer 16-1/2" Xtralife		R607238	RH	26-1/4"	S	1-1/2"-10	1-1/2"	R607191	LH	R615008	Spicer - Hayes Dana 16-1/2"		R607192	RH	26-1/4"	S	1-1/2"-28	1-5/8"	R607319	LH	R615019	Spicer 16-1/2" XL		R607320	RH	26-1/2"	S	1-1/2"-10	1-1/2"	R607193	LH	R615008	Spicer - Hayes Dana 16-1/2"		R607194	RH	26-1/2"	S	1-1/2"-10	1-1/2"	R607243	LH	R615010 (Nylon spider bushing), R615014 (Bronze spider bushing)	Spicer , Std. Forge 12-1/4"		R607244	RH	26-1/2"	S	1-1/2"-28	1-1/2"	R607297	LH	R615001 (Press-in inner bushing), R615010 (Bolt-on inner bushing)	Dexter 12-1/4"		R607298	RH	26-15/16"	S	1-1/2"-28	1-1/2"	R607225	LH	R615008	Spicer 16-1/2" Xtralife		R607226	RH	26-15/16"	S	1-1/2"-28	1-5/8"	R607233	LH	R615019	Spicer 16-1/2"		R607234	RH	30-1/4"	S	1-1/2"-28	1-5/8"	R607321	LH	R615019	Spicer 16-1/2" XL		R607322	RH																										
24-1/16"	S	1-1/2"-28	1-1/2"	R607199	LH	R615008	Spicer 16-1/2" Xtralife																																																																																																																																																																																																																																												
				R607200	RH				24-1/16"	S	1-1/2"-28	1-5/8"	2210-V-8160	LH	KIT 8048	Meritor 16-1/2" P, Q, Q Plus	16-1/2" Q Plus, Q and P brakes. Cast spiders with press-in bushings. Fabricated spiders with weld-on bushings.	2210-U-8159	RH	24-1/16"	S	1-1/2"-28	1-5/8"	2210-E-6869	LH	KIT 8058 (Press-in bushings), KIT 8078 (Bolt-on bushings)	Meritor 16-1/2" P, Q, Q Plus	16-1/2" Q Plus, Q and P Brakes. Fabricated spiders with bolt-on bushing (A-3105-L-1078).	2210-D-6868	RH	24-3/8"	S	1-1/2"-10	1-1/2"	R607034	LH	KIT 8046 (Meritor), R615003 (Eaton bolt-on spider), R615008 (Spicer/Std. Forge)	Eaton , Meritor , Spicer , Standard Forge 16-1/2"		R607033	RH	24-3/8"	S	1-1/2"-10	1-1/2"	2210-B-6398	LH	See Camshaft Pages	Meritor 16-1/2" P, Q		2210-A-6397	RH	24-3/8"	S	1-1/2"-10	1-1/2"	R607187	LH	R615008	Spicer 16-1/2" Xtralife		R607188	RH	24-5/8"	S	1-1/2"-10	1-1/2"	R607167	LH	R615010 (Nylon spider bushing), R615014 (Bronze spider bushing)	Spicer , Std. Forge 12-1/4"		R607168	RH	24-5/8"	S	1-1/2"-28	1-1/2"	R607295	LH	R615001 (Press-in inner bushing), R615010 (Bolt-on inner bushing)	Dexter 12-1/4"		R607296	RH	25-3/4"	S	1-1/2"-10	1-1/2"	R607044	LH	KIT 8046 (Meritor), R615003 (Eaton bolt-on spider), R615008 (Spicer/Std. Forge)	Eaton , Meritor , Spicer , Standard Forge 16-1/2"		R607043	RH	26-1/4"	S	1-1/2"-10	1-1/2"	R607217	LH	R615010 (Nylon spider bushing), R615014 (Bronze spider bushing)	Spicer 12-1/4" High-Lift		R607218	RH	26-1/4"	S	1-1/2"-10	1-1/2"	R607237	LH	R615008	Spicer 16-1/2" Xtralife		R607238	RH	26-1/4"	S	1-1/2"-10	1-1/2"	R607191	LH	R615008	Spicer - Hayes Dana 16-1/2"		R607192	RH	26-1/4"	S	1-1/2"-28	1-5/8"	R607319	LH	R615019	Spicer 16-1/2" XL		R607320	RH	26-1/2"	S	1-1/2"-10	1-1/2"	R607193	LH	R615008	Spicer - Hayes Dana 16-1/2"		R607194	RH	26-1/2"	S	1-1/2"-10	1-1/2"	R607243	LH	R615010 (Nylon spider bushing), R615014 (Bronze spider bushing)	Spicer , Std. Forge 12-1/4"		R607244	RH	26-1/2"	S	1-1/2"-28	1-1/2"	R607297	LH	R615001 (Press-in inner bushing), R615010 (Bolt-on inner bushing)	Dexter 12-1/4"		R607298	RH	26-15/16"	S	1-1/2"-28	1-1/2"	R607225	LH	R615008	Spicer 16-1/2" Xtralife		R607226	RH	26-15/16"	S	1-1/2"-28	1-5/8"	R607233	LH	R615019	Spicer 16-1/2"		R607234	RH	30-1/4"	S	1-1/2"-28	1-5/8"	R607321	LH	R615019	Spicer 16-1/2" XL		R607322	RH																																					
24-1/16"	S	1-1/2"-28	1-5/8"	2210-V-8160	LH	KIT 8048	Meritor 16-1/2" P, Q, Q Plus	16-1/2" Q Plus, Q and P brakes. Cast spiders with press-in bushings. Fabricated spiders with weld-on bushings.																																																																																																																																																																																																																																											
				2210-U-8159	RH				24-1/16"	S	1-1/2"-28	1-5/8"	2210-E-6869	LH	KIT 8058 (Press-in bushings), KIT 8078 (Bolt-on bushings)	Meritor 16-1/2" P, Q, Q Plus	16-1/2" Q Plus, Q and P Brakes. Fabricated spiders with bolt-on bushing (A-3105-L-1078).	2210-D-6868	RH	24-3/8"	S	1-1/2"-10	1-1/2"	R607034	LH	KIT 8046 (Meritor), R615003 (Eaton bolt-on spider), R615008 (Spicer/Std. Forge)	Eaton , Meritor , Spicer , Standard Forge 16-1/2"		R607033	RH	24-3/8"	S	1-1/2"-10	1-1/2"	2210-B-6398	LH	See Camshaft Pages	Meritor 16-1/2" P, Q		2210-A-6397	RH	24-3/8"	S	1-1/2"-10	1-1/2"	R607187	LH	R615008	Spicer 16-1/2" Xtralife		R607188	RH	24-5/8"	S	1-1/2"-10	1-1/2"	R607167	LH	R615010 (Nylon spider bushing), R615014 (Bronze spider bushing)	Spicer , Std. Forge 12-1/4"		R607168	RH	24-5/8"	S	1-1/2"-28	1-1/2"	R607295	LH	R615001 (Press-in inner bushing), R615010 (Bolt-on inner bushing)	Dexter 12-1/4"		R607296	RH	25-3/4"	S	1-1/2"-10	1-1/2"	R607044	LH	KIT 8046 (Meritor), R615003 (Eaton bolt-on spider), R615008 (Spicer/Std. Forge)	Eaton , Meritor , Spicer , Standard Forge 16-1/2"		R607043	RH	26-1/4"	S	1-1/2"-10	1-1/2"	R607217	LH	R615010 (Nylon spider bushing), R615014 (Bronze spider bushing)	Spicer 12-1/4" High-Lift		R607218	RH	26-1/4"	S	1-1/2"-10	1-1/2"	R607237	LH	R615008	Spicer 16-1/2" Xtralife		R607238	RH	26-1/4"	S	1-1/2"-10	1-1/2"	R607191	LH	R615008	Spicer - Hayes Dana 16-1/2"		R607192	RH	26-1/4"	S	1-1/2"-28	1-5/8"	R607319	LH	R615019	Spicer 16-1/2" XL		R607320	RH	26-1/2"	S	1-1/2"-10	1-1/2"	R607193	LH	R615008	Spicer - Hayes Dana 16-1/2"		R607194	RH	26-1/2"	S	1-1/2"-10	1-1/2"	R607243	LH	R615010 (Nylon spider bushing), R615014 (Bronze spider bushing)	Spicer , Std. Forge 12-1/4"		R607244	RH	26-1/2"	S	1-1/2"-28	1-1/2"	R607297	LH	R615001 (Press-in inner bushing), R615010 (Bolt-on inner bushing)	Dexter 12-1/4"		R607298	RH	26-15/16"	S	1-1/2"-28	1-1/2"	R607225	LH	R615008	Spicer 16-1/2" Xtralife		R607226	RH	26-15/16"	S	1-1/2"-28	1-5/8"	R607233	LH	R615019	Spicer 16-1/2"		R607234	RH	30-1/4"	S	1-1/2"-28	1-5/8"	R607321	LH	R615019	Spicer 16-1/2" XL		R607322	RH																																																
24-1/16"	S	1-1/2"-28	1-5/8"	2210-E-6869	LH	KIT 8058 (Press-in bushings), KIT 8078 (Bolt-on bushings)	Meritor 16-1/2" P, Q, Q Plus	16-1/2" Q Plus, Q and P Brakes. Fabricated spiders with bolt-on bushing (A-3105-L-1078).																																																																																																																																																																																																																																											
				2210-D-6868	RH				24-3/8"	S	1-1/2"-10	1-1/2"	R607034	LH	KIT 8046 (Meritor), R615003 (Eaton bolt-on spider), R615008 (Spicer/Std. Forge)	Eaton , Meritor , Spicer , Standard Forge 16-1/2"		R607033	RH	24-3/8"	S	1-1/2"-10	1-1/2"	2210-B-6398	LH	See Camshaft Pages	Meritor 16-1/2" P, Q		2210-A-6397	RH	24-3/8"	S	1-1/2"-10	1-1/2"	R607187	LH	R615008	Spicer 16-1/2" Xtralife		R607188	RH	24-5/8"	S	1-1/2"-10	1-1/2"	R607167	LH	R615010 (Nylon spider bushing), R615014 (Bronze spider bushing)	Spicer , Std. Forge 12-1/4"		R607168	RH	24-5/8"	S	1-1/2"-28	1-1/2"	R607295	LH	R615001 (Press-in inner bushing), R615010 (Bolt-on inner bushing)	Dexter 12-1/4"		R607296	RH	25-3/4"	S	1-1/2"-10	1-1/2"	R607044	LH	KIT 8046 (Meritor), R615003 (Eaton bolt-on spider), R615008 (Spicer/Std. Forge)	Eaton , Meritor , Spicer , Standard Forge 16-1/2"		R607043	RH	26-1/4"	S	1-1/2"-10	1-1/2"	R607217	LH	R615010 (Nylon spider bushing), R615014 (Bronze spider bushing)	Spicer 12-1/4" High-Lift		R607218	RH	26-1/4"	S	1-1/2"-10	1-1/2"	R607237	LH	R615008	Spicer 16-1/2" Xtralife		R607238	RH	26-1/4"	S	1-1/2"-10	1-1/2"	R607191	LH	R615008	Spicer - Hayes Dana 16-1/2"		R607192	RH	26-1/4"	S	1-1/2"-28	1-5/8"	R607319	LH	R615019	Spicer 16-1/2" XL		R607320	RH	26-1/2"	S	1-1/2"-10	1-1/2"	R607193	LH	R615008	Spicer - Hayes Dana 16-1/2"		R607194	RH	26-1/2"	S	1-1/2"-10	1-1/2"	R607243	LH	R615010 (Nylon spider bushing), R615014 (Bronze spider bushing)	Spicer , Std. Forge 12-1/4"		R607244	RH	26-1/2"	S	1-1/2"-28	1-1/2"	R607297	LH	R615001 (Press-in inner bushing), R615010 (Bolt-on inner bushing)	Dexter 12-1/4"		R607298	RH	26-15/16"	S	1-1/2"-28	1-1/2"	R607225	LH	R615008	Spicer 16-1/2" Xtralife		R607226	RH	26-15/16"	S	1-1/2"-28	1-5/8"	R607233	LH	R615019	Spicer 16-1/2"		R607234	RH	30-1/4"	S	1-1/2"-28	1-5/8"	R607321	LH	R615019	Spicer 16-1/2" XL		R607322	RH																																																											
24-3/8"	S	1-1/2"-10	1-1/2"	R607034	LH	KIT 8046 (Meritor), R615003 (Eaton bolt-on spider), R615008 (Spicer/Std. Forge)	Eaton , Meritor , Spicer , Standard Forge 16-1/2"																																																																																																																																																																																																																																												
				R607033	RH				24-3/8"	S	1-1/2"-10	1-1/2"	2210-B-6398	LH	See Camshaft Pages	Meritor 16-1/2" P, Q		2210-A-6397	RH	24-3/8"	S	1-1/2"-10	1-1/2"	R607187	LH	R615008	Spicer 16-1/2" Xtralife		R607188	RH	24-5/8"	S	1-1/2"-10	1-1/2"	R607167	LH	R615010 (Nylon spider bushing), R615014 (Bronze spider bushing)	Spicer , Std. Forge 12-1/4"		R607168	RH	24-5/8"	S	1-1/2"-28	1-1/2"	R607295	LH	R615001 (Press-in inner bushing), R615010 (Bolt-on inner bushing)	Dexter 12-1/4"		R607296	RH	25-3/4"	S	1-1/2"-10	1-1/2"	R607044	LH	KIT 8046 (Meritor), R615003 (Eaton bolt-on spider), R615008 (Spicer/Std. Forge)	Eaton , Meritor , Spicer , Standard Forge 16-1/2"		R607043	RH	26-1/4"	S	1-1/2"-10	1-1/2"	R607217	LH	R615010 (Nylon spider bushing), R615014 (Bronze spider bushing)	Spicer 12-1/4" High-Lift		R607218	RH	26-1/4"	S	1-1/2"-10	1-1/2"	R607237	LH	R615008	Spicer 16-1/2" Xtralife		R607238	RH	26-1/4"	S	1-1/2"-10	1-1/2"	R607191	LH	R615008	Spicer - Hayes Dana 16-1/2"		R607192	RH	26-1/4"	S	1-1/2"-28	1-5/8"	R607319	LH	R615019	Spicer 16-1/2" XL		R607320	RH	26-1/2"	S	1-1/2"-10	1-1/2"	R607193	LH	R615008	Spicer - Hayes Dana 16-1/2"		R607194	RH	26-1/2"	S	1-1/2"-10	1-1/2"	R607243	LH	R615010 (Nylon spider bushing), R615014 (Bronze spider bushing)	Spicer , Std. Forge 12-1/4"		R607244	RH	26-1/2"	S	1-1/2"-28	1-1/2"	R607297	LH	R615001 (Press-in inner bushing), R615010 (Bolt-on inner bushing)	Dexter 12-1/4"		R607298	RH	26-15/16"	S	1-1/2"-28	1-1/2"	R607225	LH	R615008	Spicer 16-1/2" Xtralife		R607226	RH	26-15/16"	S	1-1/2"-28	1-5/8"	R607233	LH	R615019	Spicer 16-1/2"		R607234	RH	30-1/4"	S	1-1/2"-28	1-5/8"	R607321	LH	R615019	Spicer 16-1/2" XL		R607322	RH																																																																						
24-3/8"	S	1-1/2"-10	1-1/2"	2210-B-6398	LH	See Camshaft Pages	Meritor 16-1/2" P, Q																																																																																																																																																																																																																																												
				2210-A-6397	RH				24-3/8"	S	1-1/2"-10	1-1/2"	R607187	LH	R615008	Spicer 16-1/2" Xtralife		R607188	RH	24-5/8"	S	1-1/2"-10	1-1/2"	R607167	LH	R615010 (Nylon spider bushing), R615014 (Bronze spider bushing)	Spicer , Std. Forge 12-1/4"		R607168	RH	24-5/8"	S	1-1/2"-28	1-1/2"	R607295	LH	R615001 (Press-in inner bushing), R615010 (Bolt-on inner bushing)	Dexter 12-1/4"		R607296	RH	25-3/4"	S	1-1/2"-10	1-1/2"	R607044	LH	KIT 8046 (Meritor), R615003 (Eaton bolt-on spider), R615008 (Spicer/Std. Forge)	Eaton , Meritor , Spicer , Standard Forge 16-1/2"		R607043	RH	26-1/4"	S	1-1/2"-10	1-1/2"	R607217	LH	R615010 (Nylon spider bushing), R615014 (Bronze spider bushing)	Spicer 12-1/4" High-Lift		R607218	RH	26-1/4"	S	1-1/2"-10	1-1/2"	R607237	LH	R615008	Spicer 16-1/2" Xtralife		R607238	RH	26-1/4"	S	1-1/2"-10	1-1/2"	R607191	LH	R615008	Spicer - Hayes Dana 16-1/2"		R607192	RH	26-1/4"	S	1-1/2"-28	1-5/8"	R607319	LH	R615019	Spicer 16-1/2" XL		R607320	RH	26-1/2"	S	1-1/2"-10	1-1/2"	R607193	LH	R615008	Spicer - Hayes Dana 16-1/2"		R607194	RH	26-1/2"	S	1-1/2"-10	1-1/2"	R607243	LH	R615010 (Nylon spider bushing), R615014 (Bronze spider bushing)	Spicer , Std. Forge 12-1/4"		R607244	RH	26-1/2"	S	1-1/2"-28	1-1/2"	R607297	LH	R615001 (Press-in inner bushing), R615010 (Bolt-on inner bushing)	Dexter 12-1/4"		R607298	RH	26-15/16"	S	1-1/2"-28	1-1/2"	R607225	LH	R615008	Spicer 16-1/2" Xtralife		R607226	RH	26-15/16"	S	1-1/2"-28	1-5/8"	R607233	LH	R615019	Spicer 16-1/2"		R607234	RH	30-1/4"	S	1-1/2"-28	1-5/8"	R607321	LH	R615019	Spicer 16-1/2" XL		R607322	RH																																																																																	
24-3/8"	S	1-1/2"-10	1-1/2"	R607187	LH	R615008	Spicer 16-1/2" Xtralife																																																																																																																																																																																																																																												
				R607188	RH				24-5/8"	S	1-1/2"-10	1-1/2"	R607167	LH	R615010 (Nylon spider bushing), R615014 (Bronze spider bushing)	Spicer , Std. Forge 12-1/4"		R607168	RH	24-5/8"	S	1-1/2"-28	1-1/2"	R607295	LH	R615001 (Press-in inner bushing), R615010 (Bolt-on inner bushing)	Dexter 12-1/4"		R607296	RH	25-3/4"	S	1-1/2"-10	1-1/2"	R607044	LH	KIT 8046 (Meritor), R615003 (Eaton bolt-on spider), R615008 (Spicer/Std. Forge)	Eaton , Meritor , Spicer , Standard Forge 16-1/2"		R607043	RH	26-1/4"	S	1-1/2"-10	1-1/2"	R607217	LH	R615010 (Nylon spider bushing), R615014 (Bronze spider bushing)	Spicer 12-1/4" High-Lift		R607218	RH	26-1/4"	S	1-1/2"-10	1-1/2"	R607237	LH	R615008	Spicer 16-1/2" Xtralife		R607238	RH	26-1/4"	S	1-1/2"-10	1-1/2"	R607191	LH	R615008	Spicer - Hayes Dana 16-1/2"		R607192	RH	26-1/4"	S	1-1/2"-28	1-5/8"	R607319	LH	R615019	Spicer 16-1/2" XL		R607320	RH	26-1/2"	S	1-1/2"-10	1-1/2"	R607193	LH	R615008	Spicer - Hayes Dana 16-1/2"		R607194	RH	26-1/2"	S	1-1/2"-10	1-1/2"	R607243	LH	R615010 (Nylon spider bushing), R615014 (Bronze spider bushing)	Spicer , Std. Forge 12-1/4"		R607244	RH	26-1/2"	S	1-1/2"-28	1-1/2"	R607297	LH	R615001 (Press-in inner bushing), R615010 (Bolt-on inner bushing)	Dexter 12-1/4"		R607298	RH	26-15/16"	S	1-1/2"-28	1-1/2"	R607225	LH	R615008	Spicer 16-1/2" Xtralife		R607226	RH	26-15/16"	S	1-1/2"-28	1-5/8"	R607233	LH	R615019	Spicer 16-1/2"		R607234	RH	30-1/4"	S	1-1/2"-28	1-5/8"	R607321	LH	R615019	Spicer 16-1/2" XL		R607322	RH																																																																																												
24-5/8"	S	1-1/2"-10	1-1/2"	R607167	LH	R615010 (Nylon spider bushing), R615014 (Bronze spider bushing)	Spicer , Std. Forge 12-1/4"																																																																																																																																																																																																																																												
				R607168	RH				24-5/8"	S	1-1/2"-28	1-1/2"	R607295	LH	R615001 (Press-in inner bushing), R615010 (Bolt-on inner bushing)	Dexter 12-1/4"		R607296	RH	25-3/4"	S	1-1/2"-10	1-1/2"	R607044	LH	KIT 8046 (Meritor), R615003 (Eaton bolt-on spider), R615008 (Spicer/Std. Forge)	Eaton , Meritor , Spicer , Standard Forge 16-1/2"		R607043	RH	26-1/4"	S	1-1/2"-10	1-1/2"	R607217	LH	R615010 (Nylon spider bushing), R615014 (Bronze spider bushing)	Spicer 12-1/4" High-Lift		R607218	RH	26-1/4"	S	1-1/2"-10	1-1/2"	R607237	LH	R615008	Spicer 16-1/2" Xtralife		R607238	RH	26-1/4"	S	1-1/2"-10	1-1/2"	R607191	LH	R615008	Spicer - Hayes Dana 16-1/2"		R607192	RH	26-1/4"	S	1-1/2"-28	1-5/8"	R607319	LH	R615019	Spicer 16-1/2" XL		R607320	RH	26-1/2"	S	1-1/2"-10	1-1/2"	R607193	LH	R615008	Spicer - Hayes Dana 16-1/2"		R607194	RH	26-1/2"	S	1-1/2"-10	1-1/2"	R607243	LH	R615010 (Nylon spider bushing), R615014 (Bronze spider bushing)	Spicer , Std. Forge 12-1/4"		R607244	RH	26-1/2"	S	1-1/2"-28	1-1/2"	R607297	LH	R615001 (Press-in inner bushing), R615010 (Bolt-on inner bushing)	Dexter 12-1/4"		R607298	RH	26-15/16"	S	1-1/2"-28	1-1/2"	R607225	LH	R615008	Spicer 16-1/2" Xtralife		R607226	RH	26-15/16"	S	1-1/2"-28	1-5/8"	R607233	LH	R615019	Spicer 16-1/2"		R607234	RH	30-1/4"	S	1-1/2"-28	1-5/8"	R607321	LH	R615019	Spicer 16-1/2" XL		R607322	RH																																																																																																							
24-5/8"	S	1-1/2"-28	1-1/2"	R607295	LH	R615001 (Press-in inner bushing), R615010 (Bolt-on inner bushing)	Dexter 12-1/4"																																																																																																																																																																																																																																												
				R607296	RH				25-3/4"	S	1-1/2"-10	1-1/2"	R607044	LH	KIT 8046 (Meritor), R615003 (Eaton bolt-on spider), R615008 (Spicer/Std. Forge)	Eaton , Meritor , Spicer , Standard Forge 16-1/2"		R607043	RH	26-1/4"	S	1-1/2"-10	1-1/2"	R607217	LH	R615010 (Nylon spider bushing), R615014 (Bronze spider bushing)	Spicer 12-1/4" High-Lift		R607218	RH	26-1/4"	S	1-1/2"-10	1-1/2"	R607237	LH	R615008	Spicer 16-1/2" Xtralife		R607238	RH	26-1/4"	S	1-1/2"-10	1-1/2"	R607191	LH	R615008	Spicer - Hayes Dana 16-1/2"		R607192	RH	26-1/4"	S	1-1/2"-28	1-5/8"	R607319	LH	R615019	Spicer 16-1/2" XL		R607320	RH	26-1/2"	S	1-1/2"-10	1-1/2"	R607193	LH	R615008	Spicer - Hayes Dana 16-1/2"		R607194	RH	26-1/2"	S	1-1/2"-10	1-1/2"	R607243	LH	R615010 (Nylon spider bushing), R615014 (Bronze spider bushing)	Spicer , Std. Forge 12-1/4"		R607244	RH	26-1/2"	S	1-1/2"-28	1-1/2"	R607297	LH	R615001 (Press-in inner bushing), R615010 (Bolt-on inner bushing)	Dexter 12-1/4"		R607298	RH	26-15/16"	S	1-1/2"-28	1-1/2"	R607225	LH	R615008	Spicer 16-1/2" Xtralife		R607226	RH	26-15/16"	S	1-1/2"-28	1-5/8"	R607233	LH	R615019	Spicer 16-1/2"		R607234	RH	30-1/4"	S	1-1/2"-28	1-5/8"	R607321	LH	R615019	Spicer 16-1/2" XL		R607322	RH																																																																																																																		
25-3/4"	S	1-1/2"-10	1-1/2"	R607044	LH	KIT 8046 (Meritor), R615003 (Eaton bolt-on spider), R615008 (Spicer/Std. Forge)	Eaton , Meritor , Spicer , Standard Forge 16-1/2"																																																																																																																																																																																																																																												
				R607043	RH				26-1/4"	S	1-1/2"-10	1-1/2"	R607217	LH	R615010 (Nylon spider bushing), R615014 (Bronze spider bushing)	Spicer 12-1/4" High-Lift		R607218	RH	26-1/4"	S	1-1/2"-10	1-1/2"	R607237	LH	R615008	Spicer 16-1/2" Xtralife		R607238	RH	26-1/4"	S	1-1/2"-10	1-1/2"	R607191	LH	R615008	Spicer - Hayes Dana 16-1/2"		R607192	RH	26-1/4"	S	1-1/2"-28	1-5/8"	R607319	LH	R615019	Spicer 16-1/2" XL		R607320	RH	26-1/2"	S	1-1/2"-10	1-1/2"	R607193	LH	R615008	Spicer - Hayes Dana 16-1/2"		R607194	RH	26-1/2"	S	1-1/2"-10	1-1/2"	R607243	LH	R615010 (Nylon spider bushing), R615014 (Bronze spider bushing)	Spicer , Std. Forge 12-1/4"		R607244	RH	26-1/2"	S	1-1/2"-28	1-1/2"	R607297	LH	R615001 (Press-in inner bushing), R615010 (Bolt-on inner bushing)	Dexter 12-1/4"		R607298	RH	26-15/16"	S	1-1/2"-28	1-1/2"	R607225	LH	R615008	Spicer 16-1/2" Xtralife		R607226	RH	26-15/16"	S	1-1/2"-28	1-5/8"	R607233	LH	R615019	Spicer 16-1/2"		R607234	RH	30-1/4"	S	1-1/2"-28	1-5/8"	R607321	LH	R615019	Spicer 16-1/2" XL		R607322	RH																																																																																																																													
26-1/4"	S	1-1/2"-10	1-1/2"	R607217	LH	R615010 (Nylon spider bushing), R615014 (Bronze spider bushing)	Spicer 12-1/4" High-Lift																																																																																																																																																																																																																																												
				R607218	RH				26-1/4"	S	1-1/2"-10	1-1/2"	R607237	LH	R615008	Spicer 16-1/2" Xtralife		R607238	RH	26-1/4"	S	1-1/2"-10	1-1/2"	R607191	LH	R615008	Spicer - Hayes Dana 16-1/2"		R607192	RH	26-1/4"	S	1-1/2"-28	1-5/8"	R607319	LH	R615019	Spicer 16-1/2" XL		R607320	RH	26-1/2"	S	1-1/2"-10	1-1/2"	R607193	LH	R615008	Spicer - Hayes Dana 16-1/2"		R607194	RH	26-1/2"	S	1-1/2"-10	1-1/2"	R607243	LH	R615010 (Nylon spider bushing), R615014 (Bronze spider bushing)	Spicer , Std. Forge 12-1/4"		R607244	RH	26-1/2"	S	1-1/2"-28	1-1/2"	R607297	LH	R615001 (Press-in inner bushing), R615010 (Bolt-on inner bushing)	Dexter 12-1/4"		R607298	RH	26-15/16"	S	1-1/2"-28	1-1/2"	R607225	LH	R615008	Spicer 16-1/2" Xtralife		R607226	RH	26-15/16"	S	1-1/2"-28	1-5/8"	R607233	LH	R615019	Spicer 16-1/2"		R607234	RH	30-1/4"	S	1-1/2"-28	1-5/8"	R607321	LH	R615019	Spicer 16-1/2" XL		R607322	RH																																																																																																																																								
26-1/4"	S	1-1/2"-10	1-1/2"	R607237	LH	R615008	Spicer 16-1/2" Xtralife																																																																																																																																																																																																																																												
				R607238	RH				26-1/4"	S	1-1/2"-10	1-1/2"	R607191	LH	R615008	Spicer - Hayes Dana 16-1/2"		R607192	RH	26-1/4"	S	1-1/2"-28	1-5/8"	R607319	LH	R615019	Spicer 16-1/2" XL		R607320	RH	26-1/2"	S	1-1/2"-10	1-1/2"	R607193	LH	R615008	Spicer - Hayes Dana 16-1/2"		R607194	RH	26-1/2"	S	1-1/2"-10	1-1/2"	R607243	LH	R615010 (Nylon spider bushing), R615014 (Bronze spider bushing)	Spicer , Std. Forge 12-1/4"		R607244	RH	26-1/2"	S	1-1/2"-28	1-1/2"	R607297	LH	R615001 (Press-in inner bushing), R615010 (Bolt-on inner bushing)	Dexter 12-1/4"		R607298	RH	26-15/16"	S	1-1/2"-28	1-1/2"	R607225	LH	R615008	Spicer 16-1/2" Xtralife		R607226	RH	26-15/16"	S	1-1/2"-28	1-5/8"	R607233	LH	R615019	Spicer 16-1/2"		R607234	RH	30-1/4"	S	1-1/2"-28	1-5/8"	R607321	LH	R615019	Spicer 16-1/2" XL		R607322	RH																																																																																																																																																			
26-1/4"	S	1-1/2"-10	1-1/2"	R607191	LH	R615008	Spicer - Hayes Dana 16-1/2"																																																																																																																																																																																																																																												
				R607192	RH				26-1/4"	S	1-1/2"-28	1-5/8"	R607319	LH	R615019	Spicer 16-1/2" XL		R607320	RH	26-1/2"	S	1-1/2"-10	1-1/2"	R607193	LH	R615008	Spicer - Hayes Dana 16-1/2"		R607194	RH	26-1/2"	S	1-1/2"-10	1-1/2"	R607243	LH	R615010 (Nylon spider bushing), R615014 (Bronze spider bushing)	Spicer , Std. Forge 12-1/4"		R607244	RH	26-1/2"	S	1-1/2"-28	1-1/2"	R607297	LH	R615001 (Press-in inner bushing), R615010 (Bolt-on inner bushing)	Dexter 12-1/4"		R607298	RH	26-15/16"	S	1-1/2"-28	1-1/2"	R607225	LH	R615008	Spicer 16-1/2" Xtralife		R607226	RH	26-15/16"	S	1-1/2"-28	1-5/8"	R607233	LH	R615019	Spicer 16-1/2"		R607234	RH	30-1/4"	S	1-1/2"-28	1-5/8"	R607321	LH	R615019	Spicer 16-1/2" XL		R607322	RH																																																																																																																																																														
26-1/4"	S	1-1/2"-28	1-5/8"	R607319	LH	R615019	Spicer 16-1/2" XL																																																																																																																																																																																																																																												
				R607320	RH				26-1/2"	S	1-1/2"-10	1-1/2"	R607193	LH	R615008	Spicer - Hayes Dana 16-1/2"		R607194	RH	26-1/2"	S	1-1/2"-10	1-1/2"	R607243	LH	R615010 (Nylon spider bushing), R615014 (Bronze spider bushing)	Spicer , Std. Forge 12-1/4"		R607244	RH	26-1/2"	S	1-1/2"-28	1-1/2"	R607297	LH	R615001 (Press-in inner bushing), R615010 (Bolt-on inner bushing)	Dexter 12-1/4"		R607298	RH	26-15/16"	S	1-1/2"-28	1-1/2"	R607225	LH	R615008	Spicer 16-1/2" Xtralife		R607226	RH	26-15/16"	S	1-1/2"-28	1-5/8"	R607233	LH	R615019	Spicer 16-1/2"		R607234	RH	30-1/4"	S	1-1/2"-28	1-5/8"	R607321	LH	R615019	Spicer 16-1/2" XL		R607322	RH																																																																																																																																																																									
26-1/2"	S	1-1/2"-10	1-1/2"	R607193	LH	R615008	Spicer - Hayes Dana 16-1/2"																																																																																																																																																																																																																																												
				R607194	RH				26-1/2"	S	1-1/2"-10	1-1/2"	R607243	LH	R615010 (Nylon spider bushing), R615014 (Bronze spider bushing)	Spicer , Std. Forge 12-1/4"		R607244	RH	26-1/2"	S	1-1/2"-28	1-1/2"	R607297	LH	R615001 (Press-in inner bushing), R615010 (Bolt-on inner bushing)	Dexter 12-1/4"		R607298	RH	26-15/16"	S	1-1/2"-28	1-1/2"	R607225	LH	R615008	Spicer 16-1/2" Xtralife		R607226	RH	26-15/16"	S	1-1/2"-28	1-5/8"	R607233	LH	R615019	Spicer 16-1/2"		R607234	RH	30-1/4"	S	1-1/2"-28	1-5/8"	R607321	LH	R615019	Spicer 16-1/2" XL		R607322	RH																																																																																																																																																																																				
26-1/2"	S	1-1/2"-10	1-1/2"	R607243	LH	R615010 (Nylon spider bushing), R615014 (Bronze spider bushing)	Spicer , Std. Forge 12-1/4"																																																																																																																																																																																																																																												
				R607244	RH				26-1/2"	S	1-1/2"-28	1-1/2"	R607297	LH	R615001 (Press-in inner bushing), R615010 (Bolt-on inner bushing)	Dexter 12-1/4"		R607298	RH	26-15/16"	S	1-1/2"-28	1-1/2"	R607225	LH	R615008	Spicer 16-1/2" Xtralife		R607226	RH	26-15/16"	S	1-1/2"-28	1-5/8"	R607233	LH	R615019	Spicer 16-1/2"		R607234	RH	30-1/4"	S	1-1/2"-28	1-5/8"	R607321	LH	R615019	Spicer 16-1/2" XL		R607322	RH																																																																																																																																																																																															
26-1/2"	S	1-1/2"-28	1-1/2"	R607297	LH	R615001 (Press-in inner bushing), R615010 (Bolt-on inner bushing)	Dexter 12-1/4"																																																																																																																																																																																																																																												
				R607298	RH				26-15/16"	S	1-1/2"-28	1-1/2"	R607225	LH	R615008	Spicer 16-1/2" Xtralife		R607226	RH	26-15/16"	S	1-1/2"-28	1-5/8"	R607233	LH	R615019	Spicer 16-1/2"		R607234	RH	30-1/4"	S	1-1/2"-28	1-5/8"	R607321	LH	R615019	Spicer 16-1/2" XL		R607322	RH																																																																																																																																																																																																										
26-15/16"	S	1-1/2"-28	1-1/2"	R607225	LH	R615008	Spicer 16-1/2" Xtralife																																																																																																																																																																																																																																												
				R607226	RH				26-15/16"	S	1-1/2"-28	1-5/8"	R607233	LH	R615019	Spicer 16-1/2"		R607234	RH	30-1/4"	S	1-1/2"-28	1-5/8"	R607321	LH	R615019	Spicer 16-1/2" XL		R607322	RH																																																																																																																																																																																																																					
26-15/16"	S	1-1/2"-28	1-5/8"	R607233	LH	R615019	Spicer 16-1/2"																																																																																																																																																																																																																																												
				R607234	RH				30-1/4"	S	1-1/2"-28	1-5/8"	R607321	LH	R615019	Spicer 16-1/2" XL		R607322	RH																																																																																																																																																																																																																																
30-1/4"	S	1-1/2"-28	1-5/8"	R607321	LH	R615019	Spicer 16-1/2" XL																																																																																																																																																																																																																																												
				R607322	RH																																																																																																																																																																																																																																														

1-1/2"-10 SPLINE FOR TRUCKS AND TRACTORS WITH MERITOR BRAKES - "FLAT" HEAD

Use Camshaft Repair Kit: **KIT 9304**
Use Brake Repair Kit: **KIT 9094**

NOTE: LH and RH indicates only the direction of cam rotation;
NOT which side of the vehicle the cam is used on.
(LH = Counterclockwise) (RH = Clockwise)

NOTE: All camshaft lengths are measured to the beginning of the snap ring groove.

PART NUMBER	HEAD END	EFFECTIVE LENGTH	REPLACES	APPLICATION INFORMATION
2210-W-5405	LH	7-35/64"		Front axle applications
2210-X-5406	RH			
2210-A-5747	LH	8-1/64"	H10922L	
2210-B-5748	RH		E4941	
2210-Y-5667	LH	8-15/32"	H10924L	
2210-Z-5668	RH		H10925R	
2210-W-5665	LH	9-1/8"	H10930L	
2210-X-5666	RH			

1-1/4"-10 SPLINE FOR TRUCKS AND TRACTORS WITH MERITOR BRAKES

Use Camshaft Repair Kit: **KIT 9300**
Use Brake Repair Kit: **KIT 9094**

NOTE: LH and RH indicates only the direction of cam rotation;
NOT which side of the vehicle the cam is used on.
(LH = Counterclockwise) (RH = Clockwise)

NOTE: All camshaft lengths are measured to the beginning of the snap ring groove.

PART NUMBER	HEAD END	EFFECTIVE LENGTH	REPLACES	APPLICATION INFORMATION
2210-D-6842	LH	7-11/16"	C750L, E9693, H10182L, L3579, M3122L	Front axle applications
2210-E-6843	RH		C751R, E9694, H10183R, L3578, M3122R	
2210-F-6844	LH	7-59/64"	C752L, CS40100, CS40106, CS40107, E3460, E3460LH, E9695, H10184L, L1738, L3323, M2609L, M3123L	
2210-G-6845	RH		18857, 41781, C753R, CS40101, E3461, E3461RH, E9696, H10185R, L1737, L3322, M2609R, M3123R	
2210-M-6851	LH	8-29/64"	C754L, CS40108, E9697, H10186L, L3327, M3124L	
2210-N-6852	RH		C755R, CS40109, E9698, H10187R, L3326, M3124R	
2210-R-6856	LH	9-13/64"	41782, C756L, E9699, H10188L	
2210-S-6857	RH		C757R, E9700, H10189R	
2210-V-6860	LH	9-35/64"	C763L, CS40110, E9701, H10190L, L3325, M3125L	
2210-W-6861	RH		C764R, CS40111, E9702, H10191R, L3324, M3125R	
2210-X-6862	LH	9-13/16"	C761L, E9703, H10192L, L3581	
2210-Y-6863	RH		C762R, CS41907, E9704, H10193R, L3580, SB2490	

1-1/4"-24 SPLINE FOR TRUCKS AND TRACTORS WITH MERITOR BRAKES

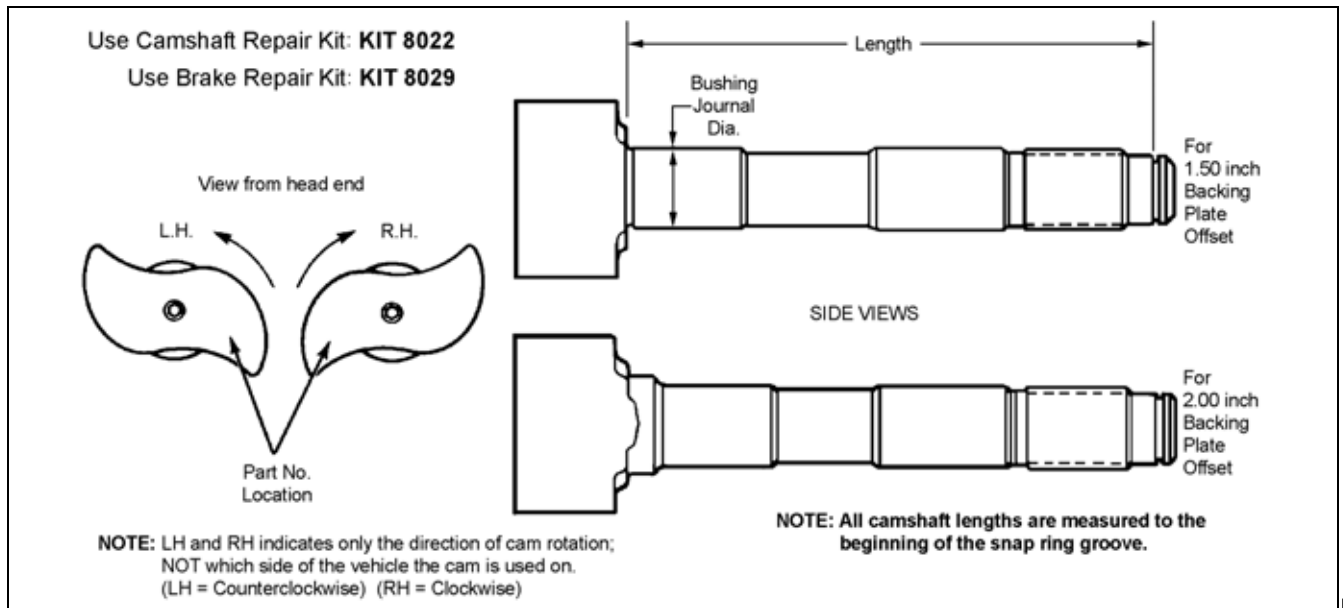

PART NUMBER	HEAD END	EFFECTIVE LENGTH	BUSHING JOURNAL DIAMETER	REPLACES	APPLICATION INFORMATION
2210-N-6722 ²	LH	7-3/16"	1-1/4"		15" x 4" Q brakes
2210-P-6724 ²	RH		1-1/4"		
2210-Q-6725 ²	LH	7-45/64"	1-1/4"	CS40112, H10202L	
2210-R-6726 ²	RH		1-1/4"	CS40113, E9714, H10203R, L3312	
2210-S-6727 ¹	LH	7-59/64"	1-1/4"	CS40114, E9705, H10194L, L3081	
2210-T-6728 ¹	RH		1-1/4"	CS40115, E9706, H10195R, L3080	
2210-W-6731 ¹	LH	8-31/64"	1-1/4"	CS40116, E9707, H10148L, L3083	
2210-X-6732 ¹	RH		1-1/4"	CS40117, E9708, H10149R, L3082	
2210-Y-6733 ¹	LH	8-35/64"	1-1/4"		
2210-Z-6734 ¹	RH		1-1/4"		
2210-C-6737 ¹	LH	9-15/64"	1-1/4"	E3879	
2210-D-6738 ¹	RH		1-1/4"	E3880	
2210-E-6739 ²	LH	9-5/16"	1-1/4"	E9715	
2210-F-6740 ²	RH		1-1/4"	E9716	
2210-J-6744 ¹	LH	9-31/64"	1-1/4"		
2210-K-6745 ¹	RH		1-1/4"		
2210-L-6746 ¹	LH	9-35/64"	1-1/4"	E9711, H10200L	
2210-M-6747 ¹	RH		1-1/4"	E9712, H10201R	

1 With 1.50 in. backing plate offset.

2 With 2.00 in. backing plate offset.

1-1/2"-10 SPLINE FOR TRUCKS AND TRACTORS WITH MERITOR BRAKES

Use Camshaft Repair Kit:
KIT 8042 "Q" Brakes
KIT 9078 "P" Brakes

Use Brake Repair Kit:
KIT 8000HD "Q" Brakes
KIT 9063 "P" Brakes

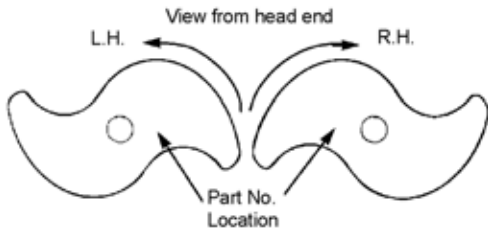

NOTE: LH and RH indicates only the direction of cam rotation;
 NOT which side of the vehicle the cam is used on.
 (LH = Counterclockwise) (RH = Clockwise)

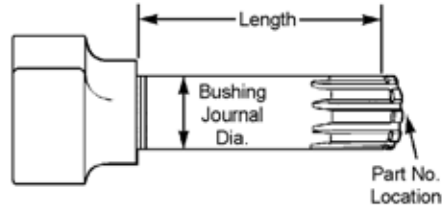

NOTE: All camshaft lengths are measured to the beginning of the snap ring groove.

PART NUMBER	HEAD END	EFFECTIVE LENGTH	BUSHING JOURNAL DIAMETER	REPLACES	APPLICATION INFORMATION
2210-L-5654	LH	6-29/32"	1-1/2"		
2210-K-5653	RH		1-1/2"		
2210-N-5656	LH	7-3/32"	1-1/2"		
2210-M-5655	RH		1-1/2"		
2210-B-5800	LH	7-21/32"	1-1/2"		
2210-A-5799	RH		1-1/2"		
2210-V-8134	LH	7-23/32"	1-1/2"		
2210-U-8133	RH		1-1/2"		
2210-F-5544	LH	8-1/16"	1-1/2"	CS40138, H10006L, L2403, L2404	
2210-E-5543	RH		1-1/2"	CS40139, H10007R, L2403, L2404	
2210-T-5740	LH	8-23/32"	1-1/2"		
2210-S-5739	RH		1-1/2"		
2210-B-5384	LH	9-17/64"	1-1/2"		
2210-A-5383	RH		1-1/2"		
2210-H-5832	LH	9-11/32"	1-1/2"		
2210-G-5831	RH		1-1/2"		
2210-H-5702	LH	9-13/32"	1-1/2"		
2210-G-5701	RH		1-1/2"		
2210-R-5738	LH	9-15/32"	1-1/2"		
2210-Q-5737	RH		1-1/2"		
2210-Z-5356	LH	11-5/32"	1-1/2"		
2210-Y-5355	RH		1-1/2"		
2210-R-8130	LH	11-31/32"	1-1/2"		
2210-Q-8129	RH		1-1/2"		
2210-F-5726	LH	12-3/32"	1-1/2"	H10250L	
2210-E-5725	RH		1-1/2"	H10251R	
2210-V-5352	LH	13-3/16"	1-1/2"		
2210-U-5351	RH		1-1/2"	H10283R, L3054	
2210-F-3906	LH	17-51/64"	1-1/2"		
2210-E-3905	RH		1-1/2"		
2210-P-6386	LH	21-13/32"	1-1/2"		
2210-N-6384	RH		1-1/2"		

1-1/2"-10 SPLINE FOR TRUCKS AND TRACTORS WITH MERITOR 16-1/2" "Q PLUS" BRAKES

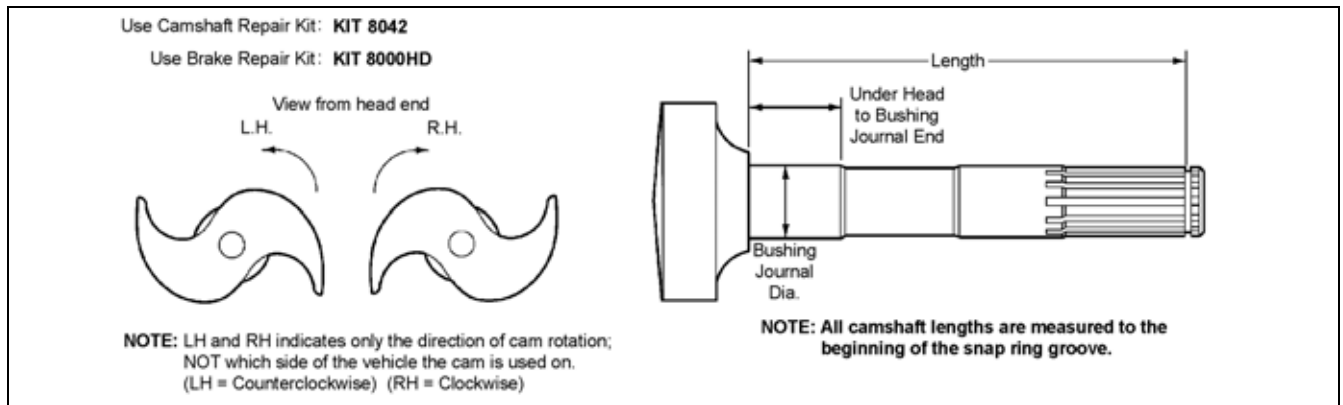

PART NUMBER	HEAD END	EFFECTIVE LENGTH	UNDER HEAD TO BUSHING JOURNAL END	BUSHING JOURNAL DIAMETER	REPLACES	APPLICATION INFORMATION
R607100	LH	6-13/32"	1-13/16"	1-1/2"	18801, 41022, E4705, E4705A, E4705B, H10022L, L2459, M988L	
R607099	RH		1-13/16"	1-1/2"	18800, 41023, E4704, E4704A, E4704B, E4707B, H10023R, L2458, M988R	
R607096	LH	7-29/32"	1-13/16"	1-1/2"	18803, 41024, C707L, E4707, E4707A, E4707B, L2457, M989L	
R607095	RH		1-13/16"	1-1/2"	18802, 41025, C706R, E4706, E4706A, E4706B, L2456, M989R	
R607092	LH	8-35/64"	1-13/16"	1-1/2"	18805, 41028, 72388, C479L, E2479, E2479A, E2479B, H10002L, HQ10002L, L1413, M996L	
R607091	RH		1-13/16"	1-1/2"	18804, 41003, 41029, 72387, C478R, E2478, E2478A, E2478B, H10003R, L1412, M996R	
R607086	LH	9-1/16"	1-13/16"	1-1/2"	E9687A	
R607085	RH		1-13/16"	1-1/2"	E9688, E9688A	
R607078	LH	10-33/64"	1-13/16"	1-1/2"	41034, E2701, E2701A, E2701B, H10004L, HQ10004L, L2455, M2611L	
R607077	RH		1-13/16"	1-1/2"	18806, 41035, E2700, E2700A, E2700B, L2454, M2611R	
R607072	LH	11-1/8"	1-13/16"	1-1/2"	18809, 41014, 72392, C774L, E1774A, E1774B, E1774C, L1205, M997L	
R607071	RH		1-13/16"	1-1/2"	18808, 41015, 72391, C773R, E1773A, E1773B, E1773C, L1204, M997R	
R607076	LH	11-33/64"	1-13/16"	1-1/2"	18811, 41016, 72394, C148L, E1148, E1148B, E1148C, L508, M743L	
R607075	RH		1-13/16"	1-1/2"	18810, 41017, 72393, C147R, E1147, E1147B, E1147C, L507, M743R	
R607098	LH	11-11/16"	1-13/16"	1-1/2"	41037, C702R, E4702, E4702A, E4702B, E4703B, L2452, M3181L	
R607097	RH		1-13/16"	1-1/2"	41036, C703L, E4702B, E4703, E4703A, E4703B, L2453, M3181R	
R607074	LH	12-15/32"	1-13/16"	1-1/2"	18813, 41044, C709L, E4709, E4709A, E4709B, L2451, M998L	
R607073	RH		1-13/16"	1-1/2"	18812, 41045, C708R, E4708, E4708A, E4708B, L2450, M998R	
R607080	LH	13-21/32"	1-13/16"	1-1/2"	E9689, E9689A, L2449	
R607079	RH		1-13/16"	1-1/2"	E9690, E9690A, L2448	
R607088	LH	14-7/8"	1-13/16"	1-1/2"	E9691, E9691A, L2447	
R607087	RH		1-13/16"	1-1/2"	E9692, E9692A, L2446	
R607090	LH	15-5/8"	1-13/16"	1-1/2"	18819, 41260, C711L, E4711, E4711A, E4711B, H10260L, HQ10260L, M1570L	
R607089	RH		1-13/16"	1-1/2"	18818, 41261, C710R, E4710, E4710A, E4710B, M1570R, SA2465	

NOTE: For slight variations in length, you may be required to use extra spacer washers.
Q Plus cams can be used to replace the standard Q style cams, however, a Q style cam cannot be used to replace a Q Plus cam.

1-1/2"-10 SPLINE FOR TRUCKS AND TRACTORS WITH MERITOR 16-1/2" "Q PLUS" BRAKES

Use Camshaft Repair Kit: **KIT 8042**
Use Brake Repair Kit: **KIT 8000HD**

View from head end

L.H. R.H.

NOTE: LH and RH indicates only the direction of cam rotation; NOT which side of the vehicle the cam is used on. (LH = Counterclockwise) (RH = Clockwise)

NOTE: All camshaft lengths are measured to the beginning of the snap ring groove.

PART NUMBER	HEAD END	EFFECTIVE LENGTH	UNDER HEAD TO BUSHING JOURNAL END	BUSHING JOURNAL DIAMETER	REPLACES	APPLICATION INFORMATION
R607094	LH	17-23/32"	1-13/16"	1-1/2"	16618, 17573, 202100177L, C715L, E4714A, E4715, E4715A, H10279R, HQ10279R, L2439	
R607093	RH		1-13/16"	1-1/2"	16617, 17572, 202100177R, C714R, E4714, E4714A, E4715A, H10278L, HQ10278L, L2438	
R607084	LH	18-5/8"	1-13/16"	1-1/2"	17579, 202100187L, 41764, 72406, C413L, E2413, E2413A, L262, M16WK10213, M16WK1114, M3178L	
R607083	RH		1-13/16"	1-1/2"	17578, 202100187R, 41765, 72405, C412R, E2412, E2412A, L261, M16WK10313, M16WK1104, M3178R	

1-1/2"-10 SPLINE FOR TRANSIT APPLICATIONS WITH MERITOR BRAKES

Use Camshaft Repair Kit: **KIT 8032**

View from head end

L.H. R.H.

Part No. Location

NOTE: LH and RH indicates only the direction of cam rotation; NOT which side of the vehicle the cam is used on. (LH = Counterclockwise) (RH = Clockwise)

NOTE: All camshaft lengths are measured to the beginning of the snap ring groove.

PART NUMBER	HEAD END	EFFECTIVE LENGTH	BUSHING JOURNAL DIA	REPLACES	APPLICATION INFORMATION
2210-X-5536	LH	7-23/32"	1-1/2"	E10862, H11008L	Chrome plated. 3.88" diameter forged head.
2210-W-5535	RH		1-1/2"	E10861, H11009R	
2210-L-6304	LH	9-5/16"	1-1/2"		3.88" diameter forged head
2210-K-6303	RH		1-1/2"		
2210-P-5164	LH	9-63/64"	1-1/2"		3.75" diameter machined head.
2210-Q-5165	RH		1-1/2"		
2210-H-5754	LH	10-1/32"	1-1/2"		3.88" diameter forged head
2210-G-5753	RH		1-1/2"		
2210-P-8206	LH	10-5/8"	1-1/2"		
2210-N-8204	RH		1-1/2"		
2210-G-6299	LH	15-7/8"	1-1/2"		
2210-F-6298	RH		1-1/2"		
2210-L-6538	LH	18-1/2"	1-1/2"		
2210-K-6537	RH		1-1/2"		

1-1/2"-10 SPLINE FOR TRANSIT APPLICATIONS WITH MERITOR BRAKES

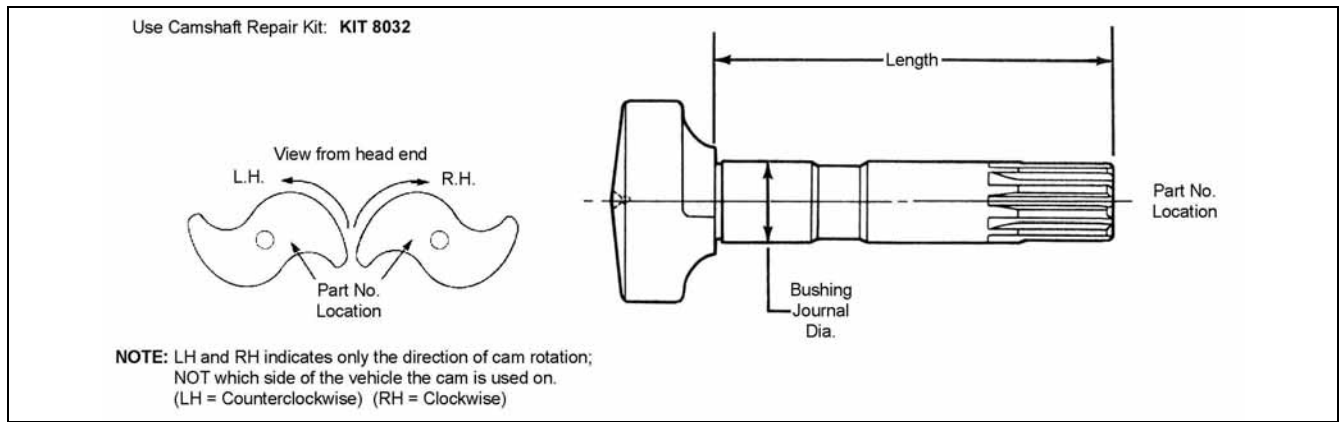

PART NUMBER	HEAD END	EFFECTIVE LENGTH	BUSHING JOURNAL DIA	REPLACES	APPLICATION INFORMATION
2210-U-4909	LH	5-13/64"	1-1/2"	E10864, E9685	3.88" diameter forged head
2210-V-4910	RH		1-1/2"	E10896, E9686, H11029R	
2210-Q-4905	LH	5-3/8"	1-1/2"	10863, E10863, H11000L, L2821	
2210-R-4906	RH		1-1/2"	E10864, H11001R, L2820	
2210-A-4915	LH	5-19/32"	1-1/2"		
2210-B-4916	RH		1-1/2"		
2210-S-4907	LH	6-1/4"	1-1/2"	E10859, H11002L	
2210-T-4908	RH		1-1/2"	E10860, H11003R	
2210-A-6813	LH	17"	1-1/2"		
2210-Z-6812	RH		1-1/2"		
2210-Z-8294	LH	17-1/8"	1-1/2"		
2210-Y-8293	RH		1-1/2"		

7

1-1/2"-10 SPLINE FOR TRANSIT APPLICATIONS WITH MERITOR BRAKES (with Head End Snap Ring Groove)

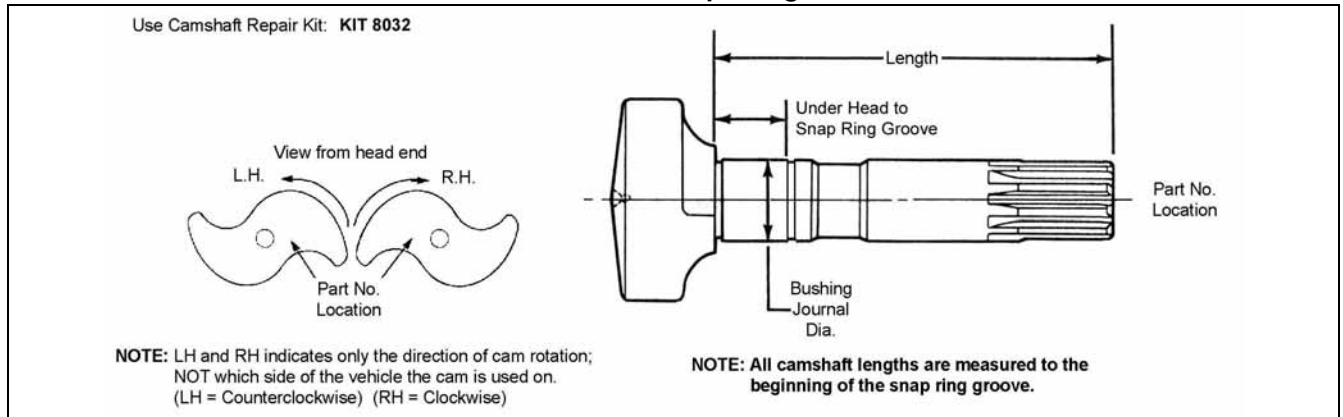

PART NUMBER	HEAD END	EFFECTIVE LENGTH	UNDER HEAD TO SNAP RING GROOVE	BUSHING JOURNAL DIA	REPLACES	APPLICATION INFORMATION
2210-H-8432	LH	13-39/64"	3-53/64"	1-1/2"		3.88" diameter forged head
2210-G-8431	RH		3-53/64"	1-1/2"		
2210-Y-6005	LH	14-25/32"	3-53/64"	1-1/2"		
2210-Z-6006	RH		3-53/64"	1-1/2"		
2210-A-6007	LH	17-25/32"	3-53/64"	1-1/2"	H11018L	
2210-B-6008	RH		3-53/64"	1-1/2"	H11019R	

NOTE: For slight variations in length, you may be required to use extra spacer washers.
Q Plus cams can be used to replace the standard Q style cams, however, a Q style cam cannot be used to replace a Q Plus cam.

1-1/2"-10 SPLINE FOR MULTI-APPLICATION TRAILER AXLES WITH 16-1/2" BRAKES - SINGLE GROOVE

Use Camshaft Repair Kit:
KIT 8046 - Meritor
R615003 - Eaton (Bolt-On Spider)
R615008 - Spicer
R615008 - Std. Forge

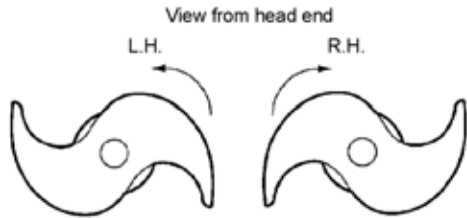

NOTE: LH and RH indicates only the direction of cam rotation;
 NOT which side of the vehicle the cam is used on.
 (LH = Counterclockwise) (RH = Clockwise)

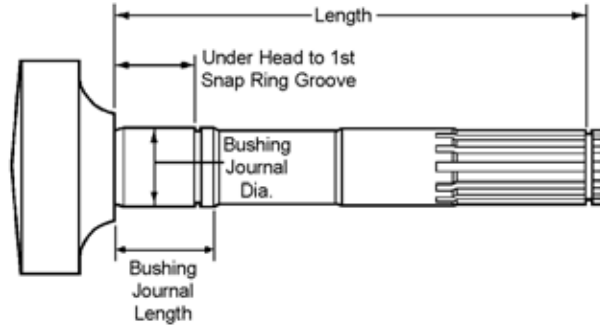

NOTE: All camshaft lengths are measured to the beginning of the snap ring groove.

PART NUMBER	HEAD END	EFFECTIVE LENGTH	UNDER HEAD TO 1st SNAP RING GROOVE	BUSHING JOURNAL LENGTH	BUSHING JOURNAL DIAMETER	REPLACES	APPLICATION INFORMATION
R607040	LH	16-5/16"	2-3/16"	2-1/2"	1-1/2"	16470, 17571, 41268, E4713, E4713LH, H10268L, M16WK1027	
R607039	RH		2-3/16"	2-1/2"	1-1/2"	16469, 17570, 41269, E4712, E4712RH, H10269R, M16WK1037	
R607032	LH	17-11/32"	2-3/16"	2-1/2"	1-1/2"	202100175L, 41266, E2795, E2795LH, H10266L, L2441, M1015L, M16WK10210, M16WK117	
R607031	RH		2-3/16"	2-1/2"	1-1/2"	202100175R, 41267, E2794, E2794RH, H10267R, L2440, M1015R, M16WK10310, M16WK116	
R607064	LH	18-3/8"	2-3/16"	2-1/2"	1-1/2"	202100185L, 72404, B128399, B169145, E2413A, E689, E689A, L262, M774L	
R607063	RH		2-3/16"	2-1/2"	1-1/2"	202100185R, 72403, B1283100, B169146, E2412A, E688, E688A, L261, M774R	
2210-N-2484	LH	20-7/16"	2-3/16"	2-1/2"	1-1/2"	219316	
2210-M-2483	RH		2-3/16"	2-1/2"	1-1/2"	219317	
2210-A-6319	LH	21-1/8"	2-3/16"	2-1/2"	1-1/2"	17583, 202100213L, 38186, 41514, 72418, B169117, C688L, CS41514, E685, E685LH, H10514L, L225, M16WK10219, M16WK10319, M567L	
2210-Z-6318	RH		2-3/16"	2-1/2"	1-1/2"	17582, 202100213R, 38185, 41515, 72417, B169118, C689R, CS41515, E684, E684RH, H10515R, L224, M16WK10219, M16WK10319, M567R	
2210-J-2948	LH	22-5/16"	2-3/16"	2-1/2"	1-1/2"	C089L, E9089, H10516L, H10542L, L2357, M16WK10276	
2210-H-2946	RH		2-3/16"	2-1/2"	1-1/2"	C090R, E9090, H10543R, L2356, M16WK10376	
2210-A-6345	LH	22-49/64"	2-3/16"	2-1/2"	1-1/2"	M16WK10223	
2210-Z-6344	RH		2-3/16"	2-1/2"	1-1/2"	F169126, M16WK10323	
2210-R-6388	LH	23-15/32"	2-3/16"	2-1/2"	1-1/2"		
2210-Q-6387	RH		2-3/16"	2-1/2"	1-1/2"		
2210-D-6400	LH	23-31/32"	2-3/16"	2-1/2"	1-1/2"	41546	
2210-C-6399	RH		2-3/16"	2-1/2"	1-1/2"	41547	
R607042	LH	24"	2-3/16"	2-1/2"	1-1/2"	16396, 17587, 202100242L, 41002, 41524, 820084, B169155, C717L, E4717, E4717LH, EB820084, H10546L, L903, M16WK10226, M746L	
R607041	RH		2-3/16"	2-1/2"	1-1/2"	16395, 17586, 202100242R, 41525, 820083, B169156, C716R, E4716, E4716RH, EB820083, H10547R, L902, M16WK10326, M746R	

NOTE: For slight variations in length, you may be required to use extra spacer washers.
 Q Plus cams can be used to replace the standard Q style cams, however, a Q style cam cannot be used to replace a Q Plus cam.

1-1/2"-10 SPLINE FOR MULTI-APPLICATION TRAILER AXLES WITH 16-1/2" BRAKES - SINGLE GROOVE

Use Camshaft Repair Kit: **KIT 8046** - Meritor
R615003 - Eaton (Bolt-On Spider)
R615008 - Spicer
R615008 - Std. Forge

View from head end

L.H. R.H.

NOTE: LH and RH indicates only the direction of cam rotation;
 NOT which side of the vehicle the cam is used on.
 (LH = Counterclockwise) (RH = Clockwise)

NOTE: All camshaft lengths are measured to the beginning of the snap ring groove.

PART NUMBER	HEAD END	EFFECTIVE LENGTH	UNDER HEAD TO 1st SNAP RING GROOVE	BUSHING JOURNAL LENGTH	BUSHING JOURNAL DIAMETER	REPLACES	APPLICATION INFORMATION
R607034	LH	24-3/8"	2-3/16"	2-1/2"	1-1/2"	17589, 202100245L, 41754, 72432, E2797, E2797LH, H10754L, L2090, M16WK10283, M16WK11112, M2601L	
R607033	RH		2-3/16"	2-1/2"	1-1/2"	17588, 202100245R, 41755, 72431, E2796, E2796RH, H10755R, L2089, M16WK10012, M16WK10383, M16WK11012, M2601R	
2210-B-6398	LH		2-3/16"	2-1/2"	1-1/2"	17589	
2210-A-6397	RH		2-3/16"	2-1/2"	1-1/2"	17588	
R607044	LH	25-3/4"	2-3/16"	2-1/2"	1-1/2"	41756, 820087, B169159, E4719, E4719LH, E5396, H10756L, M1383L, M16WK10288, M3144L, M3183L	
R607043	RH		2-3/16"	2-1/2"	1-1/2"	41757, 820088, B169160, E4718, E4718RH, H10757R, M1383R, M16WK10388, M3183R	

7

XpresswayPlus.com

Don't forget about using XpresswayPlus.com for:

- Ordering parts online
- Order status
- Price and availability
- Visual search for new users
- Online e-mail or phone numbers for Customer Service, Information Services, Marketing, Catalog, and eSupport

- Reference Library
- The Company Store
- Easy to use navigating instructions
- Dealer/Distributor locator

XpresswayPlus is easy to use, can reduce phone calls, and save you valuable time.

1-1/2"-10 SPLINE FOR MULTI-APPLICATION TRAILER AXLES WITH 16-1/2" BRAKES - DOUBLE GROOVE

Use Camshaft Repair Kit: **KIT 8046** - Meritor
R615003 - Eaton (Bolt-On Spider)
R615008 - Spicer / Std. Forge

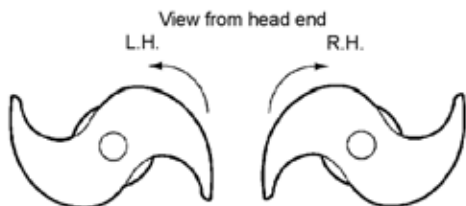

NOTE: LH and RH indicates only the direction of cam rotation;
NOT which side of the vehicle the cam is used on.
(LH = Counterclockwise) (RH = Clockwise)

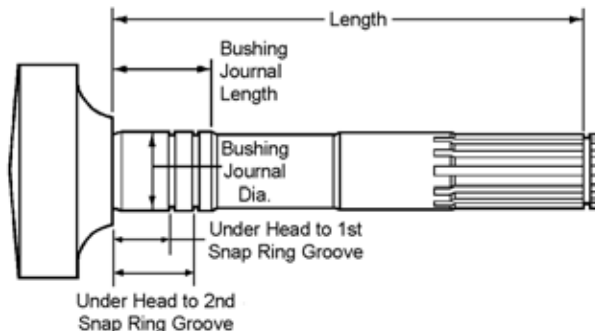

NOTE: All camshaft lengths are measured to the beginning of the snap ring groove.

PART NUMBER	HEAD END	EFFECTIVE LENGTH	UNDER HEAD TO 1st SNAP RING GROOVE	UNDER HEAD TO 2nd SNAP RING GROOVE	BUSHING JOURNAL LENGTH	BUSHING JOURNAL DIAMETER	REPLACES	APPLICATION INFORMATION
R607101	LH	18-3/8"	1-5/8"	2-3/16"	2-1/2"	1-1/2"	16915, 202100185L, B16915, E689, E689A, L1194, M16WK10312	
R607102	RH		1-5/8"	2-3/16"	2-1/2"	1-1/2"	202100185R, B16916, E688, E688A, L1193, M16WK10212	
R607022	LH	20-3/8"	1-5/8"	2-3/16"	2-1/2"	1-1/2"	820073, B16911, B1691131, C108R, E2107, E2107LH, E2108, E2108RH, EB820073, EB820074, L1629, M557L	
R607021	RH		1-5/8"	2-3/16"	2-1/2"	1-1/2"	820074, B1691132, B16912, C107L, E2107, E2107LH, E2108, E2108RH, EB820073, EB820074, L1628, M557R	
R607082	LH	20-7/16"	1-5/8"	2-3/16"	2-1/2"	1-1/2"	11239, 17581, 202100205L, 41506, 72411, C425L, E1425, E1425A, E557, H10506L, HQ10506L, L174, M16WK10217, M16WK10317, M562L	
R607081	RH		1-5/8"	2-3/16"	2-1/2"	1-1/2"	11238, 17580, 202100205R, 41507, 72412, C424R, E1424, E1424A, E556, H10507R, HQ10507R, L173, M16WK10217, M16WK10317, M562R	
R607002	LH	23-15/32"	1-5/8"	2-3/16"	2-1/2"	1-1/2"	17575, 17587, 202100236L, 41522, 72426, B169125, C095L, E1095, E1095LH, F169125, H10522L, L580, L581, M16WK10225, M16WK10325, M744L	
R607001	RH		1-5/8"	2-3/16"	2-1/2"	1-1/2"	17574, 17586, 202100236R, 41523, 72425, B169126, C094R, E1094, E1094RH, H10523R, L580, L581, M16WK10225, M16WK10325, M744R	

1-1/2"-10 SPLINE FOR MERITOR TRAILER AXLES WITH 16-1/2" "Q PLUS" BRAKES

Use Camshaft Repair Kit: **KIT 8048**
Use Brake Repair Kit: **KIT 8000HD**

NOTE: LH and RH indicates only the direction of cam rotation;
NOT which side of the vehicle the cam is used on.
(LH = Counterclockwise) (RH = Clockwise)

NOTE: All camshaft lengths are measured to the beginning of the snap ring groove.

PART NUMBER	HEAD END	EFFECTIVE LENGTH	UNDER HEAD TO 1st SNAP RING GROOVE	BUSHING JOURNAL DIAMETER	REPLACES	APPLICATION INFORMATION
R607066	LH	17-5/16"	1-45/64"	1-5/8"	17641, 41276, E2447, E2447A, H10276L, HQ10276L, L1652, M993L	
R607065	RH					
R607070	LH	20-13/32"	1-45/64"	1-5/8"	17633, 41532, 72415, E2449, E2449A, H10532L, HQ10532L, L1656, M994L	
R607069	RH					
R607068	LH	24-1/16"	1-45/64"	1-5/8"	17643, 41752, 72429, E2451, E2451A, H10752L, HQ10752L, L1654, M995L	
R607067	RH					
			1-45/64"	1-5/8"	17642, 41753, 72430, E2452, E2452A, H10753R, HQ10753R, L1653, M995R	

1-1/2"-28 SPLINE SMALL HEAD CAMSHAFTS FOR MERITOR TRAILER AXLES WITH 12-1/4" BRAKES

Use Camshaft Repair Kit: **KIT 8048**
Use Brake Repair Kit: **KIT 8004**

NOTE: LH and RH indicates only the direction of cam rotation;
NOT which side of the vehicle the cam is used on.
(LH = Counterclockwise) (RH = Clockwise)

NOTE: All camshaft lengths are measured to the beginning of the snap ring groove.

PART NUMBER	HEAD END	EFFECTIVE LENGTH	UNDER HEAD TO 1st SNAP RING GROOVE	BUSHING JOURNAL DIAMETER	REPLACES	APPLICATION INFORMATION
2210-C-6165	LH	20-13/32"	1-45/64"	1-5/8"	17700, 17701, 41510, CS41106, E3516, E3516LH, H10370L, L2348, M2602L	
2210-D-6166	RH					
2210-E-6167	LH	23-15/64"	1-45/64"	1-5/8"	CS41108, E9087, H10372L, L3347, M3688R	
2210-F-6168	RH					
			1-45/64"	1-5/8"	CS41109, E9088, H10373R, L3346, M3688L	

NOTE: For slight variations in length, you may be required to use extra spacer washers.
Q Plus cams can be used to replace the standard Q style cams, however, a Q style cam cannot be used to replace a Q Plus cam.

1-1/2"-28 SPLINE FOR TRUCKS AND TRACTORS WITH MERITOR "Q PLUS" BRAKES

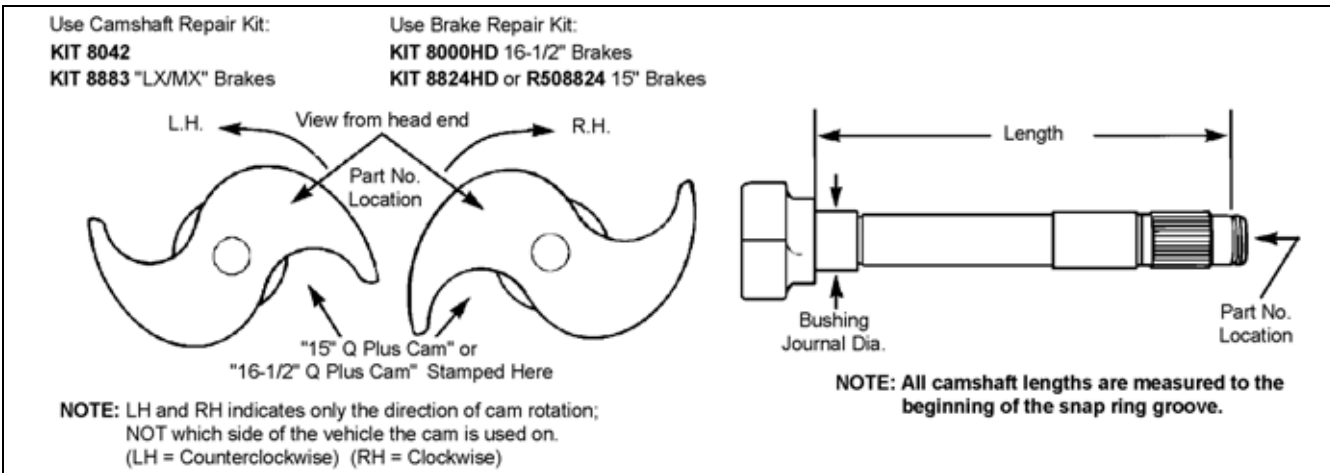

PART NUMBER	HEAD END	EFFECTIVE LENGTH	BUSHING JOURNAL DIAMETER	REPLACES	APPLICATION INFORMATION
2210-L-7344	LH	6-13/64"	1-1/2"	E11513, HQ10374L	16-1/2" brakes.
2210-K-7343	RH		1-1/2"	E11512, HQ10375R	
2210-Q-7375	LH	7-3/32"	1-1/2"	E11515, HW10376L	16-1/2" brakes.
2210-P-7374	RH		1-1/2"	E11514, HQ10377R	
2210-L-7396	LH	7-45/64"	1-1/2"	E9645, M1308L, 04-480772, CS40172, HQ10300L, L3038, C645L	16-1/2" brakes.
2210-K-7395	RH		1-1/2"	E9646, M1308R, 04-480771, CS40173, HQ10301R, L3039, C646R	
2210-Y-7409	LH	8-3/32"	1-1/2"	04-057, 04-460822, E4999, E9647, CS41172, H10400L, HQ10344L, L2869, L3437, C647L	16-1/2" brakes.
2210-X-7408	RH		1-1/2"	04-056, 04-460821, E9648, CS41173, H10401R, HQ10345R, L2868, C648R	
2210-K-8331	LH	7-31/64"	1-5/8"	E11607	16-1/2" brakes. LX/MX 500 Series
2210-J-8330	RH		1-5/8"	E11606	
2210-C-7413	LH	8-13/64"	1-1/2"	E11517, HQ10338L	16-1/2" brakes.
2210-B-7412	RH		1-1/2"	E11516, HQ10339R	
2210-G-7417	LH	8-5/16"	1-1/2"	E11519, HQ10378L	15" brakes.
2210-F-7416	RH		1-1/2"	E11518, HQ10379R	
2210-H-7418	LH	8-29/64"	1-1/2"	E11520, H10841R	15" brakes.
2210-J-7420	RH		1-1/2"	E11521, H10840L	
2210-X-8318	LH	8-37/64"	1-5/8"	E11609	16-1/2" brakes. LX/MX 500 Series
2210-W-8317	RH		1-5/8"	E11608	
2210-Q-7427	LH	8-19/32"	1-1/2"	18825, 41550, C427L, CS40174, E4896, E9649, H10551R, HQ10302L, L2871, L3351, M2605L, M3109L	16-1/2" brakes.
2210-P-7426	RH		1-1/2"	41551, C426R, CS40175, E9650, L2870, L3350, M2605R, M3109R	
2210-R-7428	LH	8-45/64"	1-1/2"	E11522, H10843R, L3348	15" brakes.
2210-S-7429	RH		1-1/2"	E11523, H10842L, L3349	
2210-U-7431	LH	8-45/64"	1-1/2"	E11525, HQ10382L	16-1/2" brakes.
2210-T-7430	RH		1-1/2"	E11524, HQ10383R	
2210-R-8182	LH		1-5/8"	H12028L	15" brakes. LX/MX 500 Series
2210-Q-8181	RH		1-5/8"		

NOTE: For slight variations in length, you may be required to use extra spacer washers.
Q Plus cams can be used to replace the standard Q style cams, however, a Q style cam cannot be used to replace a Q Plus cam.

1-1/2"-28 SPLINE FOR TRUCKS AND TRACTORS WITH MERITOR "Q PLUS" BRAKES

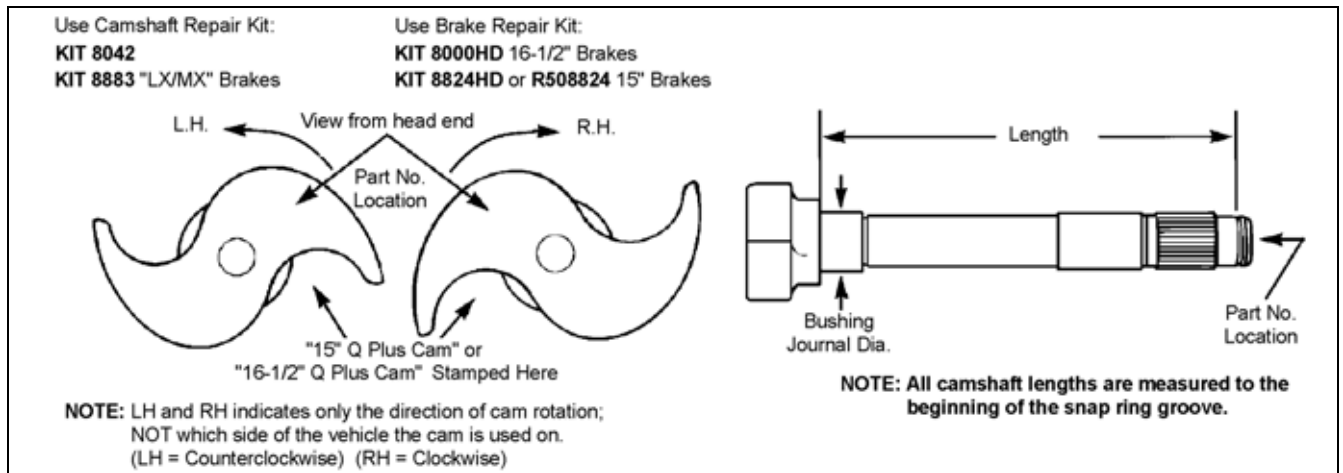

PART NUMBER	HEAD END	EFFECTIVE LENGTH	BUSHING JOURNAL DIAMETER	REPLACES	APPLICATION INFORMATION
2210-G-7443	LH	9-3/32"	1-1/2"	41552, C651L, CS41158, E9084, E9651, H10552L, L3399, M3121L	16-1/2" brakes.
2210-F-7442	RH		1-1/2"	41553, C652R, CS41159, E4899, E9652, H10553R, L3398, M3121R	
2210-T-8184	LH	9-5/16"	1-5/8"	E11611	16-1/2" brakes. LX/MX 500 Series
2210-S-8183	RH		1-5/8"	E11610	
2210-M-7449	LH		1-1/2"	H10844L	15" brakes.
2210-N-7450	RH		1-1/2"		
2210-Q-7453	LH	9-29/64"	1-1/2"	E11527, H11024L, HQ10384L	16-1/2" brakes.
2210-P-7452	RH		1-1/2"	E11526, H11025R, HQ10385R	
2210-R-7454	LH	9-29/64"	1-1/2"	E9067, E9067A, E9068A, H10846L, H11034L, L3342	15" brakes.
2210-S-7455	RH		1-1/2"	E9067A, E9068, E9068A, H10847R, H11035R, L3343	
2210-U-7457	LH		1-1/2"	41554, C653L, CS41150, E4725, E9653, H10555R, HQ10360L, L2875, L3417	
2210-T-7456	RH	1-1/2"	41555, C654R, CS41151, E4724, E9654, H10554L, HQ10361R, L2874, L3416		
2210-Z-8346	LH	9-37/64"	1-5/8"	E11613	16-1/2" brakes. LX/MX 500 Series
2210-Y-8345	RH		1-5/8"	E11612	
2210-C-7465	LH	9-45/64"	1-1/2"	E11529, HQ10386L	16-1/2" brakes.
2210-B-7464	RH		1-1/2"	E11528, HQ10387R	
2210-G-7469	LH	9-13/16"	1-1/2"	E11531, HQ10388L	16-1/2" brakes.
2210-F-7468	RH		1-1/2"	E11530, HQ10389R	
2210-L-7474	LH	9-61/64"	1-1/2"	E11533, HQ10390L, L3491	16-1/2" brakes.
2210-K-7473	RH		1-1/2"	E11532, HQ10391R, L3490	
2210-Q-7479	LH	10-3/32"	1-1/2"	E11535, HQ10392L	16-1/2" brakes.
2210-P-7478	RH		1-1/2"	E11534, HQ10393R	
2210-W-7485	LH	10-13/64"	1-1/2"		16-1/2" brakes.
2210-V-7484	RH		1-1/2"	E11536	
2210-E-7493	LH	10-29/64"	1-1/2"	18827, 18829, 41556, C655L, CS40178, E3347, E9655, H10556L, HQ10306L, L2873, L3093, M3179L	16-1/2" brakes.
2210-D-7492	RH		1-1/2"	18826, 18828, 41557, C656R, CS40179, E3348, E9656, H10557R, HQ10307R, L2872, L3092, M3179R	
2210-H-7496	LH	10-33/64"	1-1/2"	E11539, H10848L, H10849R	15" brakes.
2210-J-7498	RH		1-1/2"	E11538, H10848L, H10849R	
2210-X-8370	LH	10-37/64"	1-5/8"	E11615	16-1/2" brakes. LX/MX 500 Series
2210-W-8369	RH		1-5/8"	E11614	
2210-L-7500	LH	10-19/32"	1-1/2"	E11541, L3095, M3110L	16-1/2" brakes.
2210-K-7499	RH		1-1/2"	E11540, L3094, M3110R	

NOTE: For slight variations in length, you may be required to use extra spacer washers.
Q Plus cams can be used to replace the standard Q style cams, however, a Q style cam cannot be used to replace a Q Plus cam.

1-1/2"-28 SPLINE FOR TRUCKS AND TRACTORS WITH MERITOR "Q PLUS" BRAKES

Use Camshaft Repair Kit:
KIT 8042
KIT 8883 "LX/MX" Brakes

Use Brake Repair Kit:
KIT 8000HD 16-1/2" Brakes
KIT 8824HD or R508824 15" Brakes

View from head end
L.H. ← → R.H.
Part No. Location
"15" Q Plus Cam" or
"16-1/2" Q Plus Cam" Stamped Here

Length
Bushing Journal Dia.
Part No. Location

NOTE: LH and RH indicates only the direction of cam rotation;
NOT which side of the vehicle the cam is used on.
(LH = Counterclockwise) (RH = Clockwise)

NOTE: All camshaft lengths are measured to the beginning of the snap ring groove.

PART NUMBER	HEAD END	EFFECTIVE LENGTH	BUSHING JOURNAL DIAMETER	REPLACES	APPLICATION INFORMATION
2210-N-7502	LH	10-19/32"	1-1/2"	E11543, HQ10308L	16-1/2" brakes. Induction hardened body.
2210-M-7501	RH		1-1/2"	E11542, HQ10309R	
2210-Q-7843	LH	10-45/64"	1-1/2"	E11545, HQ10396L	16-1/2" brakes.
2210-P-7842	RH		1-1/2"	E11544, HQ10397R	
2210-R-8286	LH	10-13/16"	1-5/8"	E11617	16-1/2" brakes. LX/MX 500 Series
2210-Q-8285	RH		1-5/8"	E11616	
2210-W-7511	LH	10-13/16"	1-1/2"	E11547, HQ10398L	16-1/2" brakes.
2210-V-7510	RH		1-1/2"	E11546, HQ10399R	
2210-A-7515	LH	10-61/64"	1-1/2"	18829, 23-122700, 23122700, 41558, 54103, C657L, CS41160, E4727, E9657, H10558L, HQ10348L, L2877, L3246, L3414, M16WKL25252, M2612L	
2210-Z-7514	RH		1-1/2"	18828, 41559, C658R, CS41161, E4726, E9658, H10559R, HQ10349R, L2876, L3247, L3415, M16WKR25252, M2612R	
2210-J-7524	LH	11-13/64"	1-1/2"	12236, 41560, 72433, C349L, C359L, C524L, CS40182, E5003, H10402L, H10560L, HQ10310L, L2341, L2879, L3097, M2612L, M2613L, M3111L	
2210-H-7522	RH		1-1/2"	12601, 18830, 41561, 72434, C350R, C522R, CS40183, E3350, E5004, E9660, E9676, H10403R, H10561R, HQ10311R, L2340, L2878, L3096, M2612R, M2613R, M3111R	
2210-Z-8216	LH	11-3/8"	1-5/8"	E11619, M2613L	16-1/2" brakes. LX/MX 500 Series
2210-Y-8215	RH		1-5/8"	E11618, M2613R	
2210-P-7530	LH	11-37/64"	1-1/2"	E11548, H10851R	15" brakes.
2210-Q-7531	RH		1-1/2"	E11549, H10850L	
2210-X-8214	LH	11-19/32"	1-5/8"	E11621	16-1/2" brakes. LX/MX 500 Series
2210-W-8213	RH		1-5/8"	E11620	
2210-T-7534	LH	11-19/32"	1-1/2"	E11550, H10865R, L3493	15" brakes.
2210-U-7535	RH		1-1/2"	E11551, H10864L, L3492	
2210-W-7537	LH	11-19/32"	1-1/2"	18833, 41662, 72435, C351L, C537L, E3351, E9661, H10562L, HQ10312L, L2339, L3099, M2614L, M3112L	16-1/2" brakes.
2210-V-7536	RH		1-1/2"	41663, 72436, C352R, E3352, H10563R, HQ10313R, L2338, M2614R	
2210-Y-7539	LH	11-11/16"	1-1/2"		
2210-X-7538	RH		1-1/2"		
2210-C-7543	LH	11-45/64"	1-1/2"	C663L, E6882, E9663, L3035, L3575	
2210-B-7542	RH		1-1/2"	C664R, CS41153, E6883, E9664, H10405R, HQ10341R, L3034, L3574	
2210-V-8316	LH	11-11/16"	1-5/8"	E11623	16-1/2" brakes. LX/MX 500 Series
2210-U-8315	RH		1-5/8"	E11622	
2210-G-7547	LH	11-13/16"	1-1/2"	E11553	16-1/2" brakes.
2210-F-7546	RH		1-1/2"	E11552	
2210-L-7552	LH	11-61/64"	1-1/2"	C665L, E9665, HQ10362L, L3419, M3113L	
2210-K-7551	RH		1-1/2"	C666R, E9666, HQ10363R, L3418, M3113R	

NOTE: For slight variations in length, you may be required to use extra spacer washers.
Q Plus cams can be used to replace the standard Q style cams, however, a Q style cam cannot be used to replace a Q Plus cam.

1-1/2"-28 SPLINE FOR TRUCKS AND TRACTORS WITH MERITOR "Q PLUS" BRAKES

Use Camshaft Repair Kit:
KIT 8042
KIT 8883 "LX/MX" Brakes

Use Brake Repair Kit:
KIT 8000HD 16-1/2" Brakes
KIT 8824HD or **R508824** 15" Brakes

NOTE: LH and RH indicates only the direction of cam rotation;
NOT which side of the vehicle the cam is used on.
(LH = Counterclockwise) (RH = Clockwise)

NOTE: All camshaft lengths are measured to the
beginning of the snap ring groove.

PART NUMBER	HEAD END	EFFECTIVE LENGTH	BUSHING JOURNAL DIAMETER	REPLACES	APPLICATION INFORMATION
2210-T-8288	LH	11-61/64"	1-5/8"	E11625	16-1/2" brakes. LX/MX 500 Series
2210-S-8287	RH		1-5/8"	E11624	
2210-U-7561	LH	12-13/64"	1-1/2"	E11555	16-1/2" brakes.
2210-T-7560	RH		1-1/2"	E11554	
2210-Y-7565	LH	12-5/16"	1-1/2"	E11557	
2210-X-7564	RH		1-1/2"	E11556	
2210-L-7266	LH	12-11/32"	1-1/2"	E11561	
2210-K-7265	RH		1-1/2"	E11560	
2210-C-7569	LH	12-29/64"	1-1/2"	41564, C667L, CS41154, E4894, E9667, H10564L, HQ10356L, L2881, L3483, M2606L	16-1/2" brakes. Induction hardened body.
2210-B-7568	RH		1-1/2"	41565, C668R, CS41155, E4895, E9668, H10565R, HQ10357R, L2880, L3482, M2606R	
2210-S-7845	LH		1-1/2"	E11559	
2210-R-7844	RH		1-1/2"	E11558	
2210-Q-7583	LH	12-13/16"	1-1/2"	E11563, L3051	16-1/2" brakes.
2210-P-7582	RH		1-1/2"	E11562, L3050	
2210-U-7587	LH	12-61/64"	1-1/2"	18837, 41566, C669L, CS41156, E4729, E9669, H10566L, HQ10358L, L2883, L3403, M2607L	16-1/2" brakes. LX/MX 500 Series
2210-T-7586	RH		1-1/2"	18836, 41567, C670R, C684R, CS41157, E4728, E9086, E9670, H10567R, H10779R, HQ10343R, HQ10359R, L2882, L3402, M2607R	
2210-V-8394	LH		1-5/8"	E11627	16-1/2" brakes. LX/MX 500 Series
2210-U-8393	RH		1-5/8"	E11626	
2210-Y-7591	LH	13-3/32"	1-1/2"	E11565	16-1/2" brakes.
2210-X-7590	RH		1-1/2"	E11564	
2210-C-7595	LH	13-13/64"	1-1/2"	18821, 41568, C595L, C731L, CS40186, E4731, H10568L, HQ10316L, L2885, M2597L, M2598L, M3114L	16-1/2" brakes. LX/MX 500 Series
2210-B-7594	RH		1-1/2"	41569, C730R, E4730, H10569R, HQ10317R, L2884, M2597R, M3114R	
2210-M-8333	LH		1-5/8"	E11629, M2597L	16-1/2" brakes. LX/MX 500 Series
2210-L-8332	RH		1-5/8"	E11628, M2597R	
2210-Z-7592	LH	13-19/64"	1-1/2"		15" brakes.
2210-A-7593	RH		1-1/2"		
2210-E-7597	LH	13-5/16"	1-1/2"	E11567, H10868L	16-1/2" brakes.
2210-D-7596	RH		1-1/2"	E11566, H10869R	
2210-L-7604	LH	13-29/64"	1-1/2"	18823, CS40188, E4733, E4733A, E9673, L2887, L3103	16-1/2" brakes.
2210-K-7603	RH		1-1/2"	18822, CS40189, E4732, E4732A, E9674, L2886, L3102	
2210-L-7838	LH		1-1/2"	18823, 41770, CS41770, E4733, E4733A, E9673A, H10770L, HQ10318L, HQ10320L, L2889, L3105, M2598L, M3682L	16-1/2" brakes. Induction hardened body.
2210-K-7837	RH		1-1/2"	18822, 41771, CS41771, E4732, E4732A, E9674A, H10771R, HQ10319R, HQ10321R, L2888, L3104, M2598R, M3682R	

NOTE: For slight variations in length, you may be required to use extra spacer washers.
Q Plus cams can be used to replace the standard Q style cams, however, a Q style cam cannot be used to replace a Q Plus cam.

1-1/2"-28 SPLINE FOR TRUCKS AND TRACTORS WITH MERITOR "Q PLUS" BRAKES

Use Camshaft Repair Kit:
KIT 8042
KIT 8883 "LX/MX" Brakes

Use Brake Repair Kit:
KIT 8000HD 16-1/2" Brakes
KIT 8824HD or **R508824** 15" Brakes

View from head end

L.H. ← → R.H.

Part No. Location

"15" Q Plus Cam" or
"16-1/2" Q Plus Cam" Stamped Here

Length

Bushing Journal Dia.

Part No. Location

NOTE: LH and RH indicates only the direction of cam rotation;
NOT which side of the vehicle the cam is used on.
(LH = Counterclockwise) (RH = Clockwise)

NOTE: All camshaft lengths are measured to the beginning of the snap ring groove.

PART NUMBER	HEAD END	EFFECTIVE LENGTH	BUSHING JOURNAL DIAMETER	REPLACES	APPLICATION INFORMATION	
2210-X-8266	LH	13-29/64"	1-5/8"	E11631	16-1/2" brakes. LX/MX 500 Series	
2210-W-8265	RH		1-5/8"	E11630		
2210-Q-7609	LH	13-19/32"	1-1/2"	E11569	16-1/2" brakes.	
2210-P-7608	RH		1-1/2"	E11568		
2210-W-7615	LH	13-45/64"	1-1/2"	E4910A, L2847		
2210-V-7614	RH		1-1/2"	E4911A, L2846		
2210-A-7619	LH	13-13/16"	1-1/2"	E11571		
2210-Z-7618	RH		1-1/2"	E11570		
2210-J-7628	LH	14-3/32"	1-1/2"	18835, 18839, C675L, CS40192, E4735, H10772L, HQ10322L, L2343, M2599L, M3683L		
2210-H-7626	RH		1-1/2"	18834, 18838, C676R, CS40193, E4734, E9676, H10773R, HQ10323R, L2342, L3106, M2599R, M3683R		
2210-S-7637	LH	14-5/16"	1-1/2"	E11573		
2210-R-7636	RH		1-1/2"	E11572		
2210-V-8342	LH	14-37/64"	1-5/8"	E11633	16-1/2" brakes. LX/MX 500 Series	
2210-U-8341	RH		1-5/8"	E11632		
2210-A-7645	LH	14-19/32"	1-1/2"	C677L, CS40196, E9677, L3338	16-1/2" brakes.	
2210-Z-7644	RH		1-1/2"	C678R, CS40197, E9082, E9678, H10775R, HQ10337R, L2890, L3339		
2210-E-7649	LH	14-45/64"	1-1/2"	E11575		
2210-D-7648	RH		1-1/2"	E11574		
2210-J-7654	LH	14-13/16"	1-1/2"	C679L, CS40194, E9679, HQ10324L, L3109, M3115L, M3684L		
2210-H-7652	RH		1-1/2"	C680R, CS40195, E9680, HQ10325R, L3108, M3115R, M3684R		
2210-Q-7661	LH	14-61/64"	1-1/2"	E11577, HQ10676L		
2210-P-7660	RH		1-1/2"	E11576, HQ10677R		
2210-P-8284	LH		1-5/8"	E11635		16-1/2" brakes. LX/MX 500 Series
2210-N-8282	RH		1-5/8"	E11634		
2210-U-7665	LH	15-3/32"	1-1/2"	E11579	16-1/2" brakes.	
2210-T-7664	RH		1-1/2"	E11578		
2210-W-7667	LH		1-1/2"	E11581, HQ10326L	16-1/2" brakes. Induction hardened body.	
2210-V-7666	RH		1-1/2"	E11580, HQ10327R		
2210-A-7671	LH	15-13/64"	1-1/2"	C681L, CS40198, E9083, E9681, H10776L, HQ10328L, L3111, L3335, M3685L	16-1/2" brakes.	
2210-Z-7670	RH		1-1/2"	C682R, CS40199, E9084, E9682, H10777R, HQ10329R, L3110, L3334, M3685R		

NOTE: For slight variations in length, you may be required to use extra spacer washers.
Q Plus cams can be used to replace the standard Q style cams, however, a Q style cam cannot be used to replace a Q Plus cam.

1-1/2"-28 SPLINE FOR TRUCKS AND TRACTORS WITH MERITOR "Q PLUS" BRAKES

Use Camshaft Repair Kit:
KIT 8042
KIT 8883 "LX/MX" Brakes

Use Brake Repair Kit:
KIT 8000HD 16-1/2" Brakes
KIT 8824HD or **R508824** 15" Brakes

NOTE: LH and RH indicates only the direction of cam rotation;
NOT which side of the vehicle the cam is used on.
(LH = Counterclockwise) (RH = Clockwise)

NOTE: All camshaft lengths are measured to the
beginning of the snap ring groove.

PART NUMBER	HEAD END	EFFECTIVE LENGTH	BUSHING JOURNAL DIAMETER	REPLACES	APPLICATION INFORMATION
2210-B-8218	LH	15-13/64"	1-5/8"	E11637	16-1/2" brakes. LX/MX 500 Series
2210-A-8217	RH		1-5/8"	E11536, E11636	
2210-E-7675	LH	15-5/16"	1-1/2"	E11583, M3116L	16-1/2" brakes.
2210-D-7674	RH		1-1/2"	E11582, M3116R	
2210-N-7684	LH	15-19/32"	1-1/2"	E10306, E10306A, H10414L, HQ10330L, L3345, M3686L	16-1/2" brakes.
2210-M-7683	RH		1-1/2"	E10307, E10307A, H10415R, HQ10331R, L3344, M3686R	
2210-S-7689	LH	15-45/64"	1-1/2"	C683L, E9085, H10778L, HQ10342L, L3331	16-1/2" brakes. LX/MX 500 Series
2210-R-7688	RH		1-1/2"	C684R, E9086, E9684, L3330	
2210-D-8220	LH		1-5/8"	E11639	16-1/2" brakes. LX/MX 500 Series
2210-C-8219	RH		1-5/8"	E11638	
2210-M-8177	LH	15-13/16"	1-5/8"	E11641	16-1/2" brakes.
2210-L-8176	RH		1-5/8"	E11640	
2210-W-7693	LH		1-1/2"	E11585, HQ10332L, L3341, M-3687L, M3117L, M3687L	16-1/2" brakes.
2210-V-7692	RH		1-1/2"	E11584, HQ10333R, L3340, M-3687R, M3117R, M3687R	
2210-A-7697	LH	15-61/64"	1-1/2"	E11587	16-1/2" brakes.
2210-Z-7696	RH		1-1/2"	E11585, E11586, M-3687L	
2210-E-7701	LH	16-3/32"	1-1/2"	E11589	16-1/2" brakes.
2210-D-7700	RH		1-1/2"	E11588	
2210-S-7715	LH	16-29/64"	1-1/2"	E11591	16-1/2" brakes.
2210-R-7714	RH		1-1/2"	E11590	
2210-W-7719	LH	16-19/32"	1-1/2"	E11593, M3118L	16-1/2" brakes.
2210-V-7718	RH		1-1/2"	E11592, M3118R	
2210-E-7727	LH	16-13/16"	1-1/2"	E11595	16-1/2" brakes.
2210-D-7726	RH		1-1/2"	E11594	
2210-J-7732	LH	16-61/64"	1-1/2"	E11597	16-1/2" brakes.
2210-H-7730	RH		1-1/2"	E11596	
2210-A-7749	LH	17-29/64"	1-1/2"	E11599	16-1/2" brakes.
2210-Z-7748	RH		1-1/2"	E11598	
2210-S-7767	LH	17-61/64"	1-1/2"	E11601	16-1/2" brakes.
2210-R-7766	RH		1-1/2"	E11600	
2210-J-7784	LH	18-29/64"	1-1/2"	E11603, HQ10334L, M3119L	16-1/2" brakes. LX/MX 500 Series
2210-H-7782	RH		1-1/2"	E11602, HQ10335R, M3119R	
2210-X-8396	LH		1-5/8"	E11643	16-1/2" brakes. LX/MX 500 Series
2210-W-8395	RH		1-5/8"	E11642	
2210-N-7788	LH	18-19/32"	1-1/2"	E11605	16-1/2" brakes.
2210-M-7787	RH		1-1/2"	E11604	

NOTE: For slight variations in length, you may be required to use extra spacer washers.
Q Plus cams can be used to replace the standard Q style cams, however, a Q style cam cannot be used to replace a Q Plus cam.

1-1/2"-28 SPLINE FOR TRUCKS AND TRACTORS WITH MERITOR "Q PLUS" BRAKES

Use Camshaft Repair Kit:
KIT 8042
KIT 8883 "LX/MX" Brakes

Use Brake Repair Kit:
KIT 8000HD 16-1/2" Brakes
KIT 8824HD or R508824 15" Brakes

NOTE: LH and RH indicates only the direction of cam rotation;
NOT which side of the vehicle the cam is used on.
(LH = Counterclockwise) (RH = Clockwise)

NOTE: All camshaft lengths are measured to the
beginning of the snap ring groove.

PART NUMBER	HEAD END	EFFECTIVE LENGTH	BUSHING JOURNAL DIAMETER	REPLACES	APPLICATION INFORMATION
2210-F-8404	LH	20-61/64"	1-5/8"	E11645	16-1/2" brakes. LX/MX 500 Series
2210-E-8403	RH		1-5/8"	E11644	

1-1/2"-28 SPLINE FOR TRUCKS AND TRACTORS WITH MERITOR "Q PLUS" BRAKES WITH TRACLOK

Use Camshaft Repair Kit:
KIT 8033

Use Brake Repair Kit:
KIT 8847HDA

NOTE: LH and RH indicates only the direction of cam rotation;
NOT which side of the vehicle the cam is used on.
(LH = Counterclockwise) (RH = Clockwise)

NOTE: All camshaft lengths are measured to the
beginning of the snap ring groove.

PART NUMBER	HEAD END	EFFECTIVE LENGTH	BUSHING JOURNAL DIAMETER	REPLACES	APPLICATION INFORMATION
2210-B-8582	LH	8-29/64"	1-1/2"		15" brakes. with TracLok
2210-C-8583	RH		1-1/2"		
2210-M-8489	LH	8-45/64"	1-1/2"		
2210-N-8490	RH		1-1/2"		
2210-E-8351	LH	9-5/16"	1-1/2"		
2210-F-8352	RH		1-1/2"		
2210-G-8353	LH	10-13/64"	1-1/2"		
2210-H-8354	RH		1-1/2"		

1-1/2"-28 SPLINE FOR TRAILER AXLES WITH MERITOR "Q PLUS" BRAKES

Use Camshaft Repair Kit:

KIT 8048 16-1/2" Brakes

KIT 8058 (Press-In Bushings) 16-1/2" Brakes

KIT 8078 (Bolt-On Bushings) 16-1/2" Brakes

KIT 8883 15" Brakes

Use Brake Repair Kit:

KIT 8000HD 16-1/2" Brakes

KIT 8824HD 15" Brakes

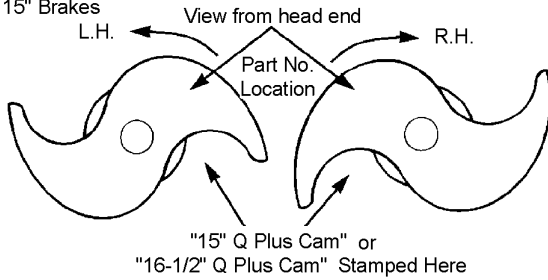

NOTE: LH and RH indicates only the direction of cam rotation; NOT which side of the vehicle the cam is used on. (LH = Counterclockwise) (RH = Clockwise)

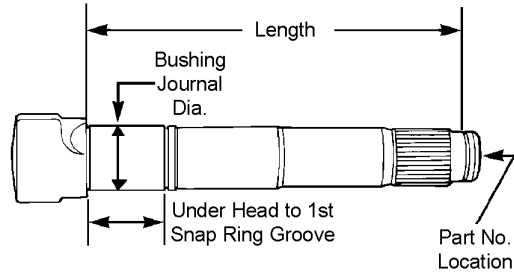

NOTE: All camshaft lengths are measured to the beginning of the snap ring groove.

PART NUMBER	HEAD END	EFFECTIVE LENGTH	UNDER HEAD TO 1st SNAP RING GROOVE	BUSHING JOURNAL DIAMETER	REPLACES	APPLICATION INFORMATION
2210-R-8156	LH	17-5/16"	1-45/64"	1-5/8"	17627, 41504, 72437, C441L, E2441, E2441B, H10504L, HQ10364L, L1299, M990L	16-1/2" Q Plus, Q and P brakes. Cast spiders with press-in bushings. Fabricated spiders with weld-on bushings.
2210-Q-8155	RH		1-45/64"	1-5/8"	17626, 41505, 72438, C442R, E2442, E2442A, E2442B, H10505R, HQ10365R, L1298, M990R	
2210-C-6867	LH		1-63/64"	1-5/8"	CS41110, E5506, E9091, H10854L, HQ10350L, L1299, L3113, M3170L	
2210-B-6866	RH		1-63/64"	1-5/8"	CS41111, E5507, E9092, H10855R, HQ10351R, L3112, M3170R	
2210-T-8158	LH	20-13/32"	1-45/64"	1-5/8"	14427, 17629, 41526, 72439, C443R, E2443, E2443A, E2443B, H10526L, HQ10366L, L1477, M991L	16-1/2" Q Plus, Q and P brakes. Cast spiders with press-in bushings. Fabricated spiders with weld-on bushings.
2210-S-8157	RH		1-45/64"	1-5/8"	14793, 17628, 41527, 72440, C444R, E2444, E2444A, E2444B, H10527R, HQ10367R, L1476, M991R	
2210-G-6871	LH		1-63/64"	1-5/8"	CS41112, E5508, E9093, H10856L, HQ10352L, L1477, L3115, M3171L	
2210-F-6870	RH		1-63/64"	1-5/8"	E5509, E9094, L3114, M3171R	
2210-B-7958	RH	23-3/8"	1-63/64"	1-5/8"	HQ10699R	15" Q Plus brakes
2210-C-7959	RH		1-63/64"	1-5/8"	HQ10698L	
2210-V-8160	LH	24-1/16"	1-45/64"	1-5/8"	15158, 17631, 41758, 72441, C445L, E2445, E2445A, E2445B, H10758L, HQ10368L, L1658, M992L	16-1/2" Q Plus, Q and P brakes. Cast spiders with press-in bushings. Fabricated spiders with weld-on bushings.
2210-U-8159	RH		1-45/64"	1-5/8"	17630, 41759, 72442, C446R, E2446, E2446A, E2446B, H10759R, HQ10369R, L1657, M992R	
2210-E-6869	LH		1-63/64"	1-5/8"	40932422, CS41114, E5510, E6081, H10858L, HQ10354L, L3117, M3172L	
2210-D-6868	RH		1-63/64"	1-5/8"	CS41115, E3116, E5511, E6082, H10859R, HQ10355R, L3116, M3172R	

NOTE: For slight variations in length, you may be required to use extra spacer washers.

Q Plus cams can be used to replace the standard Q style cams, however, a Q style cam cannot be used to replace a Q Plus cam.

TRAILER CAM AND BUSHING KIT APPLICATION GUIDE

Camshafts Used with All Trailer Axle Kits EXCEPT KIT 1760 or KIT 8289



Do not install any of the camshafts listed in Figure 1 if you are using KIT 1760 or KIT 8289. The bearing journals on these camshafts ("B") are too narrow to be used with the bushing retainer (A-3105-L-1078) in these kits.

Figure 1

Spline Size	Effective Length "A"	Bearing Journal Length "B"	Camshaft Part Number	Meritor Cam Brake Model	Position
1-1/2"-10	17-5/16"	1-29/32"	R607065	Q Plus	RH
			R607066		LH
1-1/2"-28	17-5/16"	1-61/64"	2210-Q-8155	P, Q, Q Plus	RH
			2210-R-8156		LH
1-1/2"-10	20-13/32"	1-29/32"	R607069	Q Plus	RH
			R607070		LH
1-1/2"-28	20-13/32"	1-61/64"	2210-S-8157	P, Q, Q Plus	RH
			2210-T-8158		LH
1-1/2"-10	24-1/16"	1-29/32"	R607067	Q Plus	RH
			R607068		LH
1-1/2"-28	24-1/16"	1-61/64"	2210-U-8159	P, Q, Q Plus	RH
			2210-V-8160		LH

Camshafts Used with ALL Trailer Axle Kits

The camshafts in Figure 2 can be used with all trailer axle camshaft kits. The camshafts have a 2-1/4" heat-treated bearing journal.

Figure 2

Spline Size	Effective Length "A"	Bearing Journal Length "B"	Camshaft Part Number	Meritor Cam Brake Model	Position
1-1/2"-28	17-5/16"	2-1/4"	2210-B-6866	P, Q, Q Plus	RH
			2210-C-6867		LH
1-1/2"-28	20-13/32"	2-1/4"	2210-F-6870	P, Q, Q Plus	RH
			2210-G-6871		LH
1-1/2"-28	24-1/16"	2-1/4"	2210-D-6868	P, Q, Q Plus	RH
			2210-E-6869		LH

1-1/4"-10 SPLINE FOR EATON STEERING AXLES WITH 15" SINGLE ANCHOR PIN BRAKES

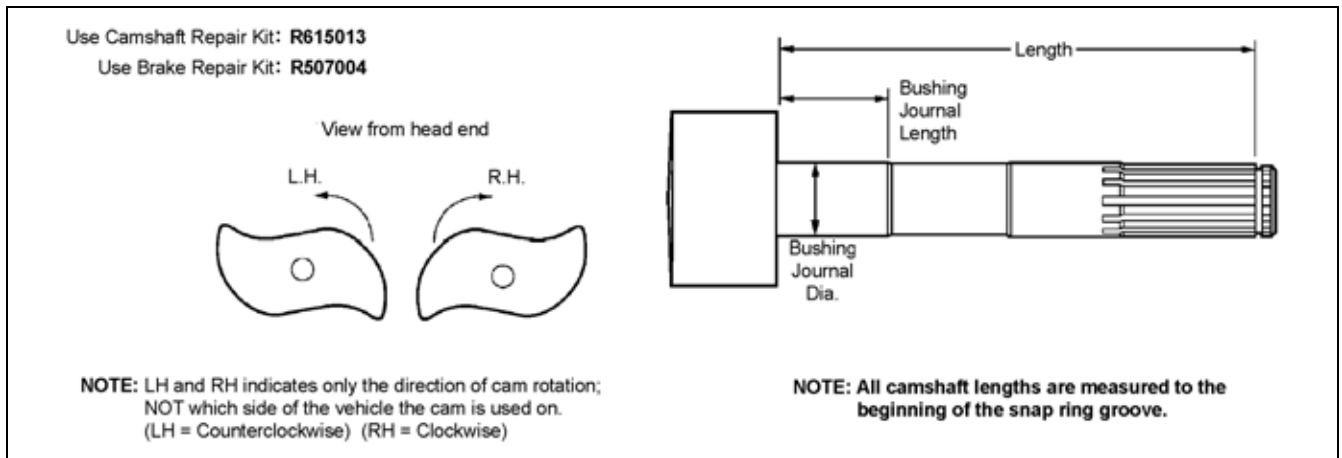

PART NUMBER	HEAD END	EFFECTIVE LENGTH	BUSHING JOURNAL LENGTH	BUSHING JOURNAL DIAMETER	REPLACES	APPLICATION INFORMATION
R607127	LH	7-21/32"	1-7/8"	1-1/4"	1006724, E5058, EB1006724, H10600L	
R607128	RH		1-7/8"	1-1/4"	1006725, E5059, EB1006725, H10601R	
R607129	LH	7-15/16"	1-7/8"	1-1/4"	1006726, 73702, E5129, H10602L, L2835	
R607130	RH		1-7/8"	1-1/4"	1006727, 73703, E5130, H10603R, L2834	
R607141	LH	8-3/16"	1-7/8"	1-1/4"	1006948, E5064, EB1006948, H10604L	
R607142	RH		1-7/8"	1-1/4"	1006949, E5065, EB1006949, H10605R	
R607133	LH	8-9/16"	1-7/8"	1-1/4"	1006730, E5060, EB1006730, H10606L	
R607134	RH		1-7/8"	1-1/4"	1006731, E5061, EB1006731, H10607R	
R607143	LH	8-15/16"	1-7/8"	1-1/4"	1008006, E5066, EB1008006, H10608L	
R607144	RH		1-7/8"	1-1/4"	1008007, E5067, EB1008007, H10609R	
R607137	LH	9-3/16"	1-7/8"	1-1/4"	1006866, 73706, E5131, H10610L	
R607138	RH		1-7/8"	1-1/4"	1006867, 73707, E5132, H10611R	
R607131	LH	9-9/16"	1-7/8"	1-1/4"	1006728, 73704, E5133, H10612L, L2839, M3147L	
R607132	RH		1-7/8"	1-1/4"	1006729, 73705, E5134, H10613R, L2838, M3147R	
R607139	LH	9-25/32"	1-7/8"	1-1/4"	1006940, 41772, 73708, E5135, H10614L, L2837	
R607140	RH		1-7/8"	1-1/4"	1006941, 41773, 73709, E5136, H10615R, L2836	
R607135	LH	10-29/32"	1-7/8"	1-1/4"	1006864, E5062, EB1006864, H10616L	
R607136	RH		1-7/8"	1-1/4"	1006865, E5063, EB1006865, H10617R	

7



MERITOR™

an **ArvinMeritor** brand

1-1/4"-10 SPLINE FOR EATON STEERING AXLES WITH 15" "ES" "EXTENDED SERVICE" BRAKES

Use Camshaft Repair Kit: **R615013**
Use Brake Repair Kit: **R507004**

View from head end

L.H. R.H.

NOTE: LH and RH indicates only the direction of cam rotation; NOT which side of the vehicle the cam is used on. (LH = Counterclockwise) (RH = Clockwise)

NOTE: All camshaft lengths are measured to the beginning of the snap ring groove.

PART NUMBER	HEAD END	EFFECTIVE LENGTH	BUSHING JOURNAL LENGTH	BUSHING JOURNAL DIAMETER	REPLACES	APPLICATION INFORMATION
R607121	LH	7-15/16"	1-7/8"	1-1/4"	813486, E9028, H10830L, L3244, L3245	
R607122	RH		1-7/8"	1-1/4"	813487, E9029, H10831R, L3244	
R607117	LH	9-3/16"	1-7/8"	1-1/4"	813480, E9030, H10832L, L3192, L3195	
R607118	RH		1-7/8"	1-1/4"	813481, E9031, H10833R, L3194, L3195	
R607119	LH	9-9/16"	1-7/8"	1-1/4"	813482, E9032, H10834L, L3193, L3248	
R607120	RH		1-7/8"	1-1/4"	813483, E9033, H10835R, L3192, L3193	
R607123	LH	9-25/32"	1-7/8"	1-1/4"	813494, E9034, H10836L, L3249	
R607124	RH		1-7/8"	1-1/4"	813495, E9035, H10837R, L3248, L3249	

1-1/2"-10 SPLINE FOR EATON DRIVE AXLES WITH 16-1/2" AND 18" BRAKES

Use Camshaft Repair Kit: **R615002**
Use Brake Repair Kit: **R507002**

View from head end

L.H. R.H.

NOTE: LH and RH indicates only the direction of cam rotation; NOT which side of the vehicle the cam is used on. (LH = Counterclockwise) (RH = Clockwise)

NOTE: All camshaft lengths are measured to the beginning of the snap ring groove.

PART NUMBER	HEAD END	EFFECTIVE LENGTH	BUSHING JOURNAL LENGTH	BUSHING JOURNAL DIAMETER	REPLACES	APPLICATION INFORMATION
R607036	LH	8-19/32"	1-21/32"	1-1/2"	1000087, 18727, 41026, 72390, C799R, C800L, E2800, E2800LH, H10026L, L1632, M2615L	
R607035	RH		1-21/32"	1-1/2"	1000088, 18726, 41027, 72389, C790L, C799L, E2799, E2799RH, H10027R, L1631, M2615R	
R607147	LH	10-13/64"	1-21/32"	1-1/2"	40547, 808078, 818426, E9763, H10028L, L2489, L3497	
R607148	RH		1-21/32"	1-1/2"	40548, 808077, E9764, H10029R, L2488, L3496	
R607018	LH	10-9/32"	1-27/32"	1-1/2"	41010, 820102, 820103, B17351, E1789, E1789LH, EB820108, H10010L, L1073, M778L	
R607017	RH		1-27/32"	1-1/2"	41011, 820108, B17352, E1788, E1788RH, EB820102, H10011R, L1072, M778R	

1-1/2"-10 SPLINE FOR EATON DRIVE AXLES WITH 16-1/2" AND 18" BRAKES

Use Camshaft Repair Kit: **R615002**

Use Brake Repair Kit: **R507002**

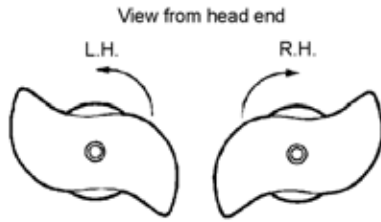

NOTE: LH and RH indicates only the direction of cam rotation;
NOT which side of the vehicle the cam is used on.
(LH = Counterclockwise) (RH = Clockwise)

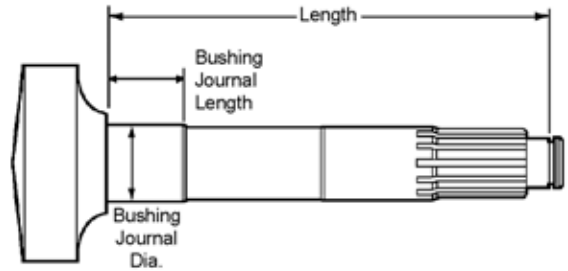

NOTE: All camshaft lengths are measured to the beginning of the snap ring groove.

PART NUMBER	HEAD END	EFFECTIVE LENGTH	BUSHING JOURNAL LENGTH	BUSHING JOURNAL DIAMETER	REPLACES	APPLICATION INFORMATION
R607261	LH	10-1/2"		1-1/2"	35247, 70308, H10032L, L2487, M3176L	
R607262	RH				35612, 70309, H10033R, L2486, M3176R	
R607149	LH	11-5/32"	1-21/32"	1-1/2"	45530, 76293, E9765, H10030L, L2485	
R607150	RH				45531, 76294, E9766, H10031R, L2484	
R607016	LH	11-33/64"	1-21/32"	1-1/2"	18739, 41760, 70306, 72396, C776L, E1776, E1776LH, H10760L, L1203, M1571L	
R607015	RH				18738, 41761, 70307, 72395, C775R, E1775, E1775RH, H10761R, L1202, M1571R	
R607030	LH	12-29/64"	1-21/32"	1-1/2"	18741, 41042, 71306, 72400, E2787, E2787LH, H10042L, L1620, M2616L	
R607029	RH				18740, 41043, 71307, 72399, E2786, E2786RH, H10043R, L1619, M2616R	
R607125	LH	12-61/64"	1-21/32"	1-1/2"	1000839, 73700, E4888, H10046L, L2483, M3184L	
R607126	RH				1000840, 73701, E4889, H10047R, L2482, M3184R	

7

If you detect any **errors** in this catalog, please let us know.

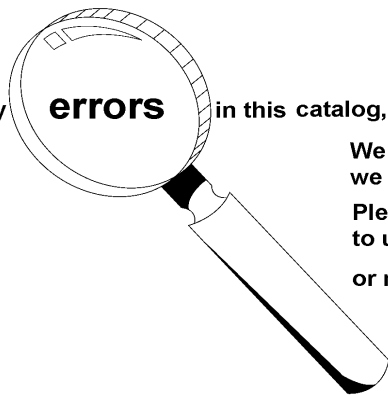

We want the information to be as accurate as possible; we appreciate your help in making it so.

Please e-mail any comments/suggestions/corrections to us at: catalogfeedback@arvinmeritor.com

**or mail to: ArvinMeritor
attn: Catalog Dept.
7975 Dixie Highway
Florence, KY 41042**

1-1/2"-10 SPLINE FOR EATON DRIVE AXLES WITH 16-1/2" AND 18" BRAKES - DOUBLE GROOVE

Use Camshaft Repair Kit: **R615002**
Use Brake Repair Kit: **R507002**

NOTE: LH and RH indicates only the direction of cam rotation; NOT which side of the vehicle the cam is used on. (LH = Counterclockwise) (RH = Clockwise)

NOTE: All camshaft lengths are measured to the beginning of the snap ring groove.

PART NUMBER	HEAD END	EFFECTIVE LENGTH	UNDER HEAD TO 1st SNAP RING GROOVE	UNDER HEAD TO 2nd SNAP RING GROOVE	BUSHING JOURNAL LENGTH	BUSHING JOURNAL DIAMETER	REPLACES	APPLICATION INFORMATION
R607049	LH	13-15/32"	2-7/32"	3-19/32"	3-3/4"	1-1/2"	18743, 35455, 41048, 73694, E4740, E4740LH, L229, M1563L	
R607050	RH		2-7/32"	3-19/32"	3-3/4"	1-1/2"	18742, 35456, 73695, E4741, E4741RH, L228, M1563R	
R607038	LH	14-9/32"	2-7/32"	3-19/32"	3-3/4"	1-1/2"	1001580, 18747, E3523, E3524, E3524RH, EB1001580, L228, L229, L2480, L2481, M2617L, SB1702	
R607037	RH		2-7/32"	3-19/32"	3-3/4"	1-1/2"	1001581, 18746, E3523, E3523LH, E3524, EB1001581, L228, L229, L2480, L2481, M2617R, SB1702	
R607103	LH	15-1/32"	2-7/32"	3-19/32"	3-3/4"	1-1/2"	35430, E9055, L3145	
R607104	RH		2-7/32"	3-19/32"	3-3/4"	1-1/2"	35431, E9056, L3144	

1-1/2"-10 EATON DRIVE AXLES WITH 16-1/2" "ES" EXTENDED SERVICE AND 15" "REDUCED ENVELOPE" BRAKES

Use Camshaft Repair Kit: **R615021**
Use Brake Repair Kit: **R507057 "ES-I"**
R507064 "ES-II" Drive Axle
R507094 "ES-II" Steer Axle

NOTE: LH and RH indicates only the direction of cam rotation; NOT which side of the vehicle the cam is used on. (LH = Counterclockwise) (RH = Clockwise)

NOTE: All camshaft lengths are measured to the beginning of the snap ring groove.

PART NUMBER	HEAD END	EFFECTIVE LENGTH	BUSHING JOURNAL LENGTH	BUSHING JOURNAL DIAMETER	REPLACES	APPLICATION INFORMATION
R607111	LH	8-21/32"	1-23/32"	1-1/2"	7808708, E5490, H10214L, L2971, M3129L	
R607112	RH		1-23/32"	1-1/2"	7808709, E5491, H10215R, L2970, M3129R	
R607151	LH	10-9/16"	1-23/32"	1-1/2"	807858, 808072, E9767, H10216L, L3077	
R607152	RH		1-23/32"	1-1/2"	807859, 808073, E9768, H10217R, L3076	
R607105	LH	11-9/16"	1-23/32"	1-1/2"	7806526, E5492, H10218L, L2975, M3128L	
R607106	RH		1-23/32"	1-1/2"	7806527, E5493, H10219R, L2974, M3128R	

1-1/2"-10 EATON DRIVE AXLES WITH 16-1/2" "ES" EXTENDED SERVICE AND 15" "REDUCED ENVELOPE" BRAKES

Use Camshaft Repair Kit: **R615021**

Use Brake Repair Kit: **R507057 "ES-I"**
R507064 "ES-II" Drive Axle
R507094 "ES-II" Steer Axle

View from head end

L.H. R.H.

NOTE: LH and RH indicates only the direction of cam rotation;
NOT which side of the vehicle the cam is used on.
(LH = Counterclockwise) (RH = Clockwise)

NOTE: All camshaft lengths are measured to the beginning of the snap ring groove.

PART NUMBER	HEAD END	EFFECTIVE LENGTH	BUSHING JOURNAL LENGTH	BUSHING JOURNAL DIAMETER	REPLACES	APPLICATION INFORMATION
R607153	LH	12-17/32"	1-23/32"	1-1/2"	808290, E9769, H10220L, L2977, M3127L	
R607154	RH		1-23/32"	1-1/2"	808291, E9770, H10221R, L2976, M3127R	
R607279	LH	13-15/32"		1-1/2"	808068, E10911, H10430L, L3079	
R607280	RH			1-1/2"	808069, E10912, H10431R, L3078	
R607155	LH	14-11/32"	1-23/32"	1-1/2"	807862, E9771, H10222L, L3079, L3295, M3126L	
R607156	RH		1-23/32"	1-1/2"	807863, E9772, H10223R, L3078, L3294, M3126R	
R607281	LH	15-1/16"		1-1/2"	808064, E10913, H10498L, L3300	
R607282	RH			1-1/2"	808065, E10914, H10499R, L3301	
R607283	LH	15-1/4"		1-1/2"	811406, E10915, H10500L, L3401	
R607284	RH			1-1/2"	811407, E10916, H10501R, L3400	

7

1-1/2"-10 EATON TRAILER AXLES WITH 16-1/2" "ES" "EXTENDED SERVICE" BRAKES

Use Camshaft Repair Kit: **R615004**

Use Brake Repair Kit: **R507057 "ES-I"**
R507064 "ES-II"

View from head end

L.H. R.H.

NOTE: LH and RH indicates only the direction of cam rotation;
NOT which side of the vehicle the cam is used on.
(LH = Counterclockwise) (RH = Clockwise)

NOTE: All camshaft lengths are measured to the beginning of the snap ring groove.

PART NUMBER	HEAD END	EFFECTIVE LENGTH	UNDER HEAD TO 1st SNAP RING GROOVE	BUSHING JOURNAL LENGTH	BUSHING JOURNAL DIAMETER	REPLACES	APPLICATION INFORMATION
R607109	LH	19-1/2"	2-7/32"	2-9/16"	1-5/8"	808078, E5494, H10228L, L2967	
R607110	RH		2-7/32"	2-9/16"	1-5/8"	808079, E5495, H10229R, L2966	
R607107	LH	23-3/4"	2-7/32"	2-9/16"	1-5/8"	7806654, E5496, H10230L, L2969	
R607108	RH		2-7/32"	2-9/16"	1-5/8"	7806655, E5497, H10231R, L2968	

1-1/2"-28 SPLINE FOR EATON TRAILER AXLES WITH 16-1/2" "ES" "EXTENDED SERVICE" BRAKES

Use Camshaft Repair Kit: **R615004**
Use Brake Repair Kit: **R507057 "ES-I"**
R507064 "ES-II"

View from head end

L.H. R.H.

NOTE: LH and RH indicates only the direction of cam rotation; NOT which side of the vehicle the cam is used on. (LH = Counterclockwise) (RH = Clockwise)

NOTE: All camshaft lengths are measured to the beginning of the snap ring groove.

PART NUMBER	HEAD END	EFFECTIVE LENGTH	UNDER HEAD TO 1st SNAP RING GROOVE	BUSHING JOURNAL LENGTH	BUSHING JOURNAL DIAMETER	REPLACES	APPLICATION INFORMATION
R607115	LH	19-1/2"	2-7/32"	2-9/16"	1-5/8"	7810538, 825424, E9057, H10224L, L3201, M3130L	
R607116	RH		2-7/32"	2-9/16"	1-5/8"	7810539, E9058, H10225R, L3200, M3130R	
R607113	LH	23-3/4"	2-7/32"	2-9/16"	1-5/8"	810025, 825422, E9059, H10226L, L3203, M3131L	
R607114	RH		2-7/32"	2-9/16"	1-5/8"	810026, E9060, H10227R, L3202, M3131R	

1-1/2"-10 SPLINE FOR EATON TRAILER AXLES WITH "501" SERIES WITH 16-1/2" BRAKES

Use Camshaft Repair Kit: **R615004**
Use Brake Repair Kit: **R507002**

View from head end

L.H. R.H.

NOTE: LH and RH indicates only the direction of cam rotation; NOT which side of the vehicle the cam is used on. (LH = Counterclockwise) (RH = Clockwise)

NOTE: All camshaft lengths are measured to the beginning of the snap ring groove.

PART NUMBER	HEAD END	EFFECTIVE LENGTH	UNDER HEAD TO 1st SNAP RING GROOVE	BUSHING JOURNAL LENGTH	BUSHING JOURNAL DIAMETER	REPLACES	APPLICATION INFORMATION
R607026	LH	19-1/2"	2-7/32"	2-13/16"	1-5/8"	125034, 17635, 41293, 72408, 807286, C694R, E2693, E2694, H10292L, L1618, M2600L	
R607025	RH		2-7/32"	2-13/16"	1-5/8"	125035, 17634, 41292, 72407, 807286, 807287, C693L, E2693, E2694, H10293R, L1617, M2600R, M3143R	
R607046	LH	23-3/4"	2-13/64"	2-9/16"	1-5/8"	125030, 17637, 41544, 807304, C721L, E4721, E4721LH, EB125030, H10544L, L2467, M2604L	
R607045	RH		2-13/64"	2-9/16"	1-5/8"	125031, 17636, 41545, 807305, C720R, E4720, E4720RH, EB125031, H10545R, L2466, M2604R, M3144R	

1-1/2"-28 SPLINE FOR EATON TRAILER AXLES WITH "501" SERIES WITH 16-1/2" BRAKES

Use Camshaft Repair Kit: **R615004**

Use Brake Repair Kit: **R507002**

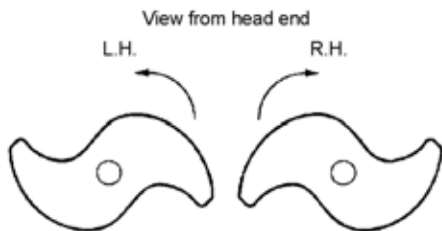

NOTE: LH and RH indicates only the direction of cam rotation;
NOT which side of the vehicle the cam is used on.
(LH = Counterclockwise) (RH = Clockwise)

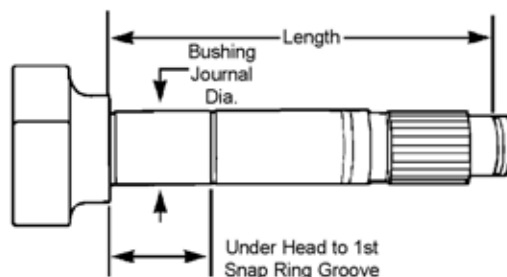

NOTE: All camshaft lengths are measured to the
beginning of the snap ring groove.

PART NUMBER	HEAD END	EFFECTIVE LENGTH	UNDER HEAD TO 1st SNAP RING GROOVE	BUSHING JOURNAL DIAMETER	REPLACES	APPLICATION INFORMATION
R607048	LH	20-7/32"	2-5/32"	1-5/8"	125042, 17639, 41548, E4723, E4723LH, H10548L, L3027, M3174L	
R607047	RH		2-5/32"	1-5/8"	125043, 17638, 41549, E4722, E4722RH, H10549R, L3026, M3174R	

7



MERITOR™

an **ArvinMeritor**™ brand

1-1/2"-10 SPLINE FOR EATON-SHULER TRAILER AXLES WITH 12-1/4" BRAKES

Use Camshaft Repair Kit: **R615000**
Use Brake Repair Kit: **R507000**

View from head end

L.H. R.H.

NOTE: LH and RH indicates only the direction of cam rotation; NOT which side of the vehicle the cam is used on. (LH = Counterclockwise) (RH = Clockwise)

NOTE: All camshaft lengths are measured to the beginning of the snap ring groove.

PART NUMBER	HEAD END	EFFECTIVE LENGTH	UNDER HEAD TO 1st SNAP RING GROOVE	UNDER HEAD TO 2ND SNAP RING GROOVE	BUSHING JOURNAL LENGTH	BUSHING JOURNAL DIAMETER	REPLACES	APPLICATION INFORMATION
R607004	LH	20-5/16"	1-11/32"	2-7/32"	3"	1-1/2"	17683, 72410, 820250, B20603, B206037, B24604, B246086, E1394, E1394LH, L900, M776L	
R607003	RH		1-11/32"	2-7/32"	3"	1-1/2"	17587, 17682, 72409, 820249, B169125, B206038, B20604, B24603, B246037, B246085, E1095, E1393, E1393RH, L901, M776R	
R607024	LH	22-5/16"	1-11/32"	2-7/32"	3"	1-1/2"	17699, 41714, 72422, 820243, 822157, B206023, B206055, B246022, B246055, E2493, E2493LH, L1385, M3143L, M496L, M497L	
R607023	RH		1-11/32"	2-7/32"	3"	1-1/2"	17698, 41715, 72421, 820244, 822158, B206024, B206056, B246056, E2492, E2492RH, L1384, M496R	

1-19/32"-28 SPLINE FOR FRUEHAUF "PRO-PAR" TRAILER AXLES WITH 16-1/2" BRAKES

Use Camshaft Repair Kit: **R615005**
R615006 (Old Style)
Use Brake Repair Kit: **R507007** or **R507010**

View from head end

L.H. R.H.

NOTE: LH and RH indicates only the direction of cam rotation; NOT which side of the vehicle the cam is used on. (LH = Counterclockwise) (RH = Clockwise)

NOTE: All camshaft lengths are measured to the beginning of the snap ring groove.

PART NUMBER	HEAD END	EFFECTIVE LENGTH	UNDER HEAD TO 1st SNAP RING GROOVE	BUSHING JOURNAL LENGTH	BUSHING JOURNAL DIAMETER	REPLACES	APPLICATION INFORMATION
R607163	LH	16-1/8"	2-5/32"	2-1/2"	1-5/8"	E9761, H10818L, L3315	
R607164	RH		2-5/32"	2-1/2"	1-5/8"	E9762, H10819R, L3314	

1-19/32"-37 SPLINE FOR FRUEHAUF "PRO-PAR" TRAILER AXLES WITH 16-1/2" BRAKES

Use Camshaft Repair Kit: **R615005**
R615006 (Old Style)

Use Brake Repair Kit: **R507007** or **R507010**

View from head end

L.H. R.H.

NOTE: LH and RH indicates only the direction of cam rotation;
NOT which side of the vehicle the cam is used on.
(LH = Counterclockwise) (RH = Clockwise)

NOTE: All camshaft lengths are measured to the beginning of the snap ring groove.

PART NUMBER	HEAD END	EFFECTIVE LENGTH	UNDER HEAD TO 1st SNAP RING GROOVE	BUSHING JOURNAL LENGTH	BUSHING JOURNAL DIAMETER	REPLACES	APPLICATION INFORMATION
R607011	LH	16-1/8"	2-5/32"	2-1/2"	1-5/8"	17621, 41528, 72443, C563L, E1563, E1563LH, H10528L, L838, M563L	
R607012	RH		2-5/32"	2-1/2"	1-5/8"	17620, 41529, 72444, C564R, E1564, E1564RH, H10529R, L839, M563R	
R607020	LH	21-1/8"	2-5/32"	2-1/2"	1-5/8"	17623, 41512, 72448, E2099, E2099LH, H10513R, L1024, M566L	
R607019	RH		2-5/32"	2-1/2"	1-5/8"	17622, 41513, 72447, C100R, E2100, E2100RH, H10512L, L1023, M566R	
R607162	LH	23-7/8"	2-5/32"	2-1/2"	1-5/8"	E3861, H10812L, L3319, M3180L	
R607161	RH		2-5/32"	2-1/2"	1-5/8"	E3862, H10813R, L3318, L3319, M3180R	

1-5/8"-37 SPLINE FOR FRUEHAUF "PRO-PAR" TRAILER AXLES WITH 12-1/4" BRAKES

Use Camshaft Repair Kit: **R615005**
R615006 (Old Style)

Use Brake Repair Kit: **R507005**

View from head end

L.H. R.H.

NOTE: LH and RH indicates only the direction of cam rotation;
NOT which side of the vehicle the cam is used on.
(LH = Counterclockwise) (RH = Clockwise)

NOTE: All camshaft lengths are measured to the beginning of the snap ring groove.

PART NUMBER	HEAD END	EFFECTIVE LENGTH	UNDER HEAD TO 1st SNAP RING GROOVE	BUSHING JOURNAL DIAMETER	REPLACES	APPLICATION INFORMATION
R607263	LH	21-3/16"	2-5/32"	1-5/8"	616973, E4090, H10814L, L2380, M3185L, R454090	
R607264	RH		2-5/32"	1-5/8"	E4891, H10815R, L2379, M3185R	

1-1/2"-10 SPLINE FOR SPICER - STANDARD FORGE TRAILER AXLES WITH 12-1/4" BRAKES

Use Camshaft Repair Kit: **R615010** (Nylon Spider Bushing)
R615014 (Bronze Spider Bushing)

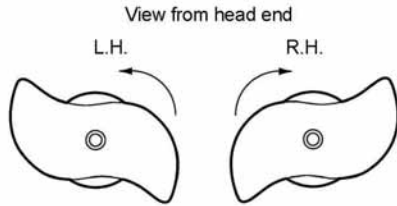

NOTE: LH and RH indicates only the direction of cam rotation;
NOT which side of the vehicle the cam is used on.
(LH = Counterclockwise) (RH = Clockwise)

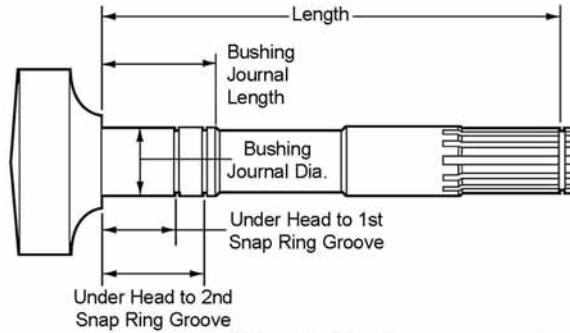

NOTE: All camshaft lengths are measured to the
beginning of the snap ring groove.

PART NUMBER	HEAD END	EFFECTIVE LENGTH	UNDER HEAD TO 1st SNAP RING GROOVE	UNDER HEAD TO 2ND SNAP RING GROOVE	BUSHING JOURNAL LENGTH	BUSHING JOURNAL DIAMETER	REPLACES	APPLICATION INFORMATION
R607239	LH	18-7/8"	2-7/32"	2-21/32"	3"	1-1/2"	202103191L, E9743, L2469, M12WK10111, M12WK1071	
R607240	RH		2-7/32"	2-21/32"	3"	1-1/2"	202103191R, E9744, L2468, M12WK10011, M12WK1061	
R607165	LH	20-1/2"	2-7/32"	2-21/32"	3"	1-1/2"	12196, 202103206L, 202103206R, E5096, H10458L, L2471, M12WK1073	
R607166	RH		2-7/32"	2-21/32"	3"	1-1/2"	12195, 202103206L, 202103206R, E5097, H10459R, L2470, M12WK1063, M12WK1073	
R607006	LH	21-1/8"	2-7/32"	2-21/32"	3"	1-1/2"	11594, 17685, 202103213L, 202103213LH, 41762, 72420, C411L, E1411, E1411LH, L1075, M12WK1076, M477L, UB2264L	
R607005	RH		2-7/32"	2-21/32"	3"	1-1/2"	11593, 17684, 202103213R, 202103213RH, 41763, 72419, C410R, E1410, E1410RH, L1074, M12WK1066, M477R, UB2264R	
R607241	LH	22"	2-7/32"	2-21/32"	3"	1-1/2"	202103222L, E9745, L2473, M12WK10116, M12WK1077	
R607242	RH		2-7/32"	2-21/32"	3"	1-1/2"	202103222R, E9746, L2472, M12WK10016	
R607010	LH	23-1/4"	2-7/32"	2-21/32"	3"	1-1/2"	17691, 202103233L, 202103233LH, 41718, 72424, C101L, C423L, E1423, E1423LH, L734, M12WK10117, M12WK10710, M478L, UB2415L	
R607009	RH		2-7/32"	2-21/32"	3"	1-1/2"	17690, 202103233R, 202103233RH, 41719, 72423, C422R, E1422, E1422RH, L733, M12WK10017, M12WK10610, M478R, UB2415R	
R607008	LH	23-7/8"	2-7/32"	2-21/32"	3"	1-1/2"	17695, 202103241L, 202103241LH, 41722, 72428, C421L, E1421, E1421LH, L736, M12WK10119, M12WK10711, M479L, UB2223L	
R607007	RH		2-7/32"	2-21/32"	3"	1-1/2"	17694, 202103241R, 202103241RH, 41723, 72427, C420R, E1420, E1420RH, L735, M12WK10019, M12WK10611, M479R, UB2223R	
R607167	LH	24-5/8"	2-7/32"	2-21/32"	3"	1-1/2"	202103247L, E2793, M12WK10019, M12WK10118, M2603L	
R607168	RH		2-7/32"	2-21/32"	3"	1-1/2"	202103247R, E2792, M12WK10018, M2603R	

1-1/2"-10 SPLINE FOR SPICER - STANDARD FORGE TRAILER AXLES WITH 12-1/4" BRAKES

Use Camshaft Repair Kit: **R615010** (Nylon Spider Bushing)
R615014 (Bronze Spider Bushing)

View from head end

L.H. R.H.

NOTE: LH and RH indicates only the direction of cam rotation; NOT which side of the vehicle the cam is used on. (LH = Counterclockwise) (RH = Clockwise)

NOTE: All camshaft lengths are measured to the beginning of the snap ring groove.

PART NUMBER	HEAD END	EFFECTIVE LENGTH	UNDER HEAD TO 1st SNAP RING GROOVE	UNDER HEAD TO 2ND SNAP RING GROOVE	BUSHING JOURNAL LENGTH	BUSHING JOURNAL DIAMETER	REPLACES	APPLICATION INFORMATION
R607243	LH	26-1/2"	2-7/32"	2-21/32"	3"	1-1/2"	E9747, L2477, M12WK10122, M12WK10713	
R607244	RH		2-7/32"	2-21/32"			E9748, L2476, M12WK10022, M12WK10613	

1-1/2"-10 SPLINE FOR SPICER TRAILER AXLES WITH 12-1/4" BRAKES "HIGH-LIFT"

Use Camshaft Repair Kit: **R615010** (Nylon Spider Bushing)
R615014 (Bronze Spider Bushing)

View from head end

L.H. R.H.

NOTE: LH and RH indicates only the direction of cam rotation; NOT which side of the vehicle the cam is used on. (LH = Counterclockwise) (RH = Clockwise)

NOTE: All camshaft lengths are measured to the beginning of the snap ring groove.

PART NUMBER	HEAD END	EFFECTIVE LENGTH	UNDER HEAD TO 1st SNAP RING GROOVE	UNDER HEAD TO 2ND SNAP RING GROOVE	BUSHING JOURNAL LENGTH	BUSHING JOURNAL DIAMETER	REPLACES	APPLICATION INFORMATION
R607201	LH	16-1/8"	2-7/32"	2-21/32"	3"	1-1/2"	E9263, L3303, M12WKL10163	
R607202	RH							
R607245	LH	17-3/8"	2-7/32"	2-21/32"	3"	1-1/2"	E9751, H10452L, M12WKL10175	
R607246	RH							
R607265	LH	18"	2-7/32"	2-21/32"	3"	1-1/2"	E9750, H10455R, M12WKR10182	
R607266	RH							
R607203	LH	18-7/8"	2-7/32"	2-21/32"	3"	1-1/2"	E9265, L2920, L3141, M12WKL10191	
R607204	RH							
R607205	LH	20-1/2"	2-7/32"	2-21/32"	3"	1-1/2"	E9267, L2903, L3137, M12WKL10206	
R607206	RH							
R607207	LH	21-1/4"	2-7/32"	2-21/32"	3"	1-1/2"	E9268, L2902, L3136, M12WKR10206	
R607208	RH							

1-1/2"-10 SPLINE FOR SPICER TRAILER AXLES WITH 12-1/4" BRAKES "HIGH-LIFT"

Use Camshaft Repair Kit: **R615010** (Nylon Spider Bushing)
R615014 (Bronze Spider Bushing)

View from head end

NOTE: LH and RH indicates only the direction of cam rotation; NOT which side of the vehicle the cam is used on. (LH = Counterclockwise) (RH = Clockwise)

NOTE: All camshaft lengths are measured to the beginning of the snap ring groove.

PART NUMBER	HEAD END	EFFECTIVE LENGTH	UNDER HEAD TO 1st SNAP RING GROOVE	UNDER HEAD TO 2ND SNAP RING GROOVE	BUSHING JOURNAL LENGTH	BUSHING JOURNAL DIAMETER	REPLACES	APPLICATION INFORMATION
R607209	LH	22"	2-7/32"	2-21/32"	3"	1-1/2"	E9271, L2905, L3139, M12WKL10222	
R607210	RH		2-7/32"	2-21/32"	3"	1-1/2"	E9272, L2904, L3138, M12WKR10222	
R607211	LH	23-1/8"	2-7/32"	2-21/32"	3"	1-1/2"	E9273, H10464L, L2909, L3131, M12WKL10233, M12WR10233	
R607212	RH							
R607213	LH	23-1/2"	2-7/32"	2-21/32"	3"	1-1/2"	E9274, H10465R, L2908, L3130, M12WKR10233, M12WL10233	
R607214	RH							
R607215	LH	23-7/8"	2-7/32"	2-21/32"	3"	1-1/2"	E9275, L3305, M12WKL10236	
R607216	RH							
R607217	LH	26-1/4"	2-7/32"	2-21/32"	3"	1-1/2"	E9276, L3304, M12WKR10236	
R607218	RH							
			2-7/32"	2-21/32"	3"	1-1/2"	E9277, L2911, L3135, M12WKL10241	
			2-7/32"	2-21/32"	3"	1-1/2"	E9278, L2910, L3134, M12WKR10241	
			2-7/32"	2-21/32"	3"	1-1/2"	E9279, L2913, L3143, M12WKL10264	
			2-7/32"	2-21/32"	3"	1-1/2"	E9280, L2912, L3142, M12WKR10264	

1-1/2"-28 SPLINE FOR SPICER TRAILER AXLES WITH 12-1/4" BRAKES "HIGH-LIFT" - SINGLE GROOVE

Use Camshaft Repair Kit: **R615019**

View from head end

NOTE: LH and RH indicates only the direction of cam rotation; NOT which side of the vehicle the cam is used on. (LH = Counterclockwise) (RH = Clockwise)

NOTE: All camshaft lengths are measured to the beginning of the snap ring groove.

PART NUMBER	HEAD END	EFFECTIVE LENGTH	UNDER HEAD TO 1st SNAP RING GROOVE	BUSHING JOURNAL DIAMETER	REPLACES	APPLICATION INFORMATION
R607269	LH	20-9/16"	2-7/32"	1-5/8"	17403, E10901, H10878L, L3269, M12WKL25206	
R607270	RH		2-7/32"	1-5/8"	17402, E10902, H10879R, L3268, M12WKR25206	

1-1/2"-28 SPLINE FOR SPICER TRAILER AXLES WITH 12-1/4" BRAKES "HIGH-LIFT" - SINGLE GROOVE

Use Camshaft Repair Kit: **R615019**

View from head end

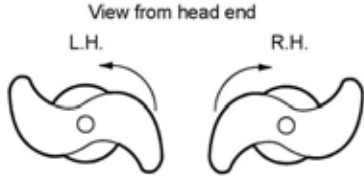

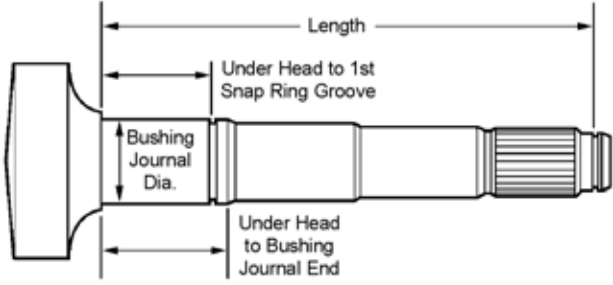

NOTE: LH and RH indicates only the direction of cam rotation; NOT which side of the vehicle the cam is used on. (LH = Counterclockwise) (RH = Clockwise)

NOTE: All camshaft lengths are measured to the beginning of the snap ring groove.

PART NUMBER	HEAD END	EFFECTIVE LENGTH	UNDER HEAD TO 1st SNAP RING GROOVE	BUSHING JOURNAL DIAMETER	REPLACES	APPLICATION INFORMATION
R607271	LH	21-5/16"	2-7/32"	1-5/8"	17415, E10903, H10882L, L3273, M12WKL25214	
R607272	RH		2-7/32"	1-5/8"	17414, E10904, H10883R, L3272, M12WKR25214	
R607273	LH	23-3/16"	2-7/32"	1-5/8"	17417, E10905, H10886L, L3277, L3555, M12WKL25233	
R607274	RH		2-7/32"	1-5/8"	17416, E10906, H10887R, L3276, L3554, M12WKR25233	
R607275	LH	23-15/16"	2-7/32"	1-5/8"	17419, E10907, H10890L, L3275, M12WKL25241	
R607276	RH		2-7/32"	1-5/8"	17418, E10908, H10891R, L3274, M12WKR25241	

1-1/2"-28 SPLINE FOR SPICER TRAILER AXLES WITH 12-1/4" BRAKES "HIGH-LIFT" - DOUBLE GROOVE

Use Camshaft Repair Kit: **R615010** (Nylon Spider Bushing)
R615014 (Bronze Spider Bushing)

View from head end

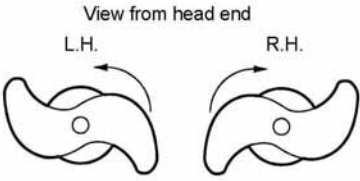

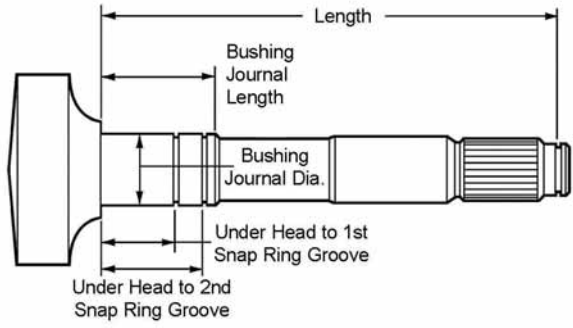

NOTE: LH and RH indicates only the direction of cam rotation; NOT which side of the vehicle the cam is used on. (LH = Counterclockwise) (RH = Clockwise)

NOTE: All camshaft lengths are measured to the beginning of the snap ring groove.

PART NUMBER	HEAD END	EFFECTIVE LENGTH	UNDER HEAD TO 1st SNAP RING GROOVE	UNDER HEAD TO 2nd SNAP RING GROOVE	BUSHING JOURNAL LENGTH	BUSHING JOURNAL DIAMETER	REPLACES	APPLICATION INFORMATION
R607247	LH	20-7/16"	2-7/32"	2-21/32"	3"	1-1/2"	E9753, H10480L, L3255, M12WKL20205, M12WKL20206	
R607248	RH		2-7/32"	2-21/32"	3"	1-1/2"	E9754, H10481R, L3254, M12WKR20205, M12WKR20206	

1-1/2"-28 SPLINE FOR SPICER TRAILER AXLES WITH 12-1/4" BRAKES "HIGH-LIFT" - DOUBLE GROOVE

Use Camshaft Repair Kit: **R615010** (Nylon Spider Bushing)
R615014 (Bronze Spider Bushing)

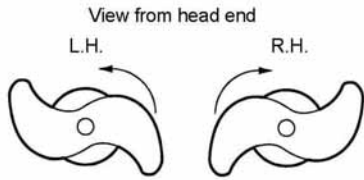

NOTE: LH and RH indicates only the direction of cam rotation;
NOT which side of the vehicle the cam is used on.
(LH = Counterclockwise) (RH = Clockwise)

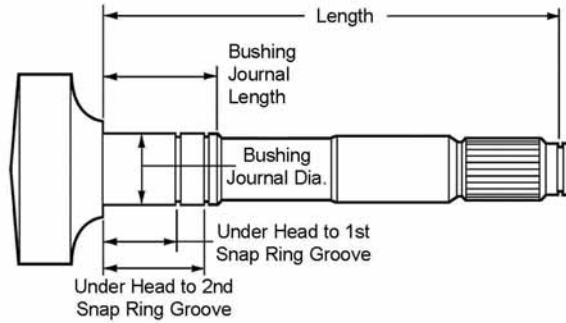

NOTE: All camshaft lengths are measured to the
beginning of the snap ring groove.

PART NUMBER	HEAD END	EFFECTIVE LENGTH	UNDER HEAD TO 1ST SNAP RING GROOVE	UNDER HEAD TO 2nd SNAP RING GROOVE	BUSHING JOURNAL LENGTH	BUSHING JOURNAL DIAMETER	REPLACES	APPLICATION INFORMATION
R607249	LH	21-5/16"	2-7/32"	2-21/32"	3"	1-1/2"	E9755, H10482L, L3261, M12WKL20214	
R607250	RH	21-5/16"	2-7/32"	2-21/32"	3"	1-1/2"	E9756, H10483R, L3260, M12WKR20214	
R607251	LH	22-1/16"	2-7/32"	2-21/32"	3"	1-1/2"	E9757, H10484L, L3265, M12WKL20222	
R607252	RH		2-7/32"	2-21/32"	3"	1-1/2"	E9758, H10485R, L3264, M12WKR20222	
R607253	LH	23-3/16"	2-7/32"	2-21/32"	3"	1-1/2"	C759L, E9759, H10180L, H10486L, L3171, M12WKL20233	
R607254	RH		2-7/32"	2-21/32"	3"	1-1/2"	C760R, E9760, H10181R, H10487R, L3170, M12WKR20233	

If you detect any **errors** in this catalog, please let us know.

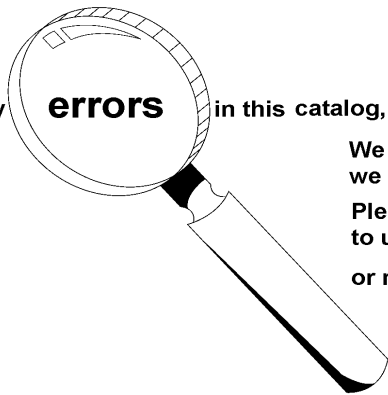

We want the information to be as accurate as possible; we appreciate your help in making it so.

Please e-mail any comments/suggestions/corrections to us at: catalogfeedback@arvinmeritor.com

**or mail to: ArvinMeritor
attn: Catalog Dept.
7975 Dixie Highway
Florence, KY 41042**

1-1/2"-10 SPLINE FOR SPICER - HAYES DANA TRAILER AXLES WITH 16-1/2" BRAKES

Use Camshaft Repair Kit: **R615008**
Use Brake Repair Kit: **KIT 8000HD**

View from head end

L.H. R.H.

NOTE: LH and RH indicates only the direction of cam rotation; NOT which side of the vehicle the cam is used on. (LH = Counterclockwise) (RH = Clockwise)

NOTE: All camshaft lengths are measured to the beginning of the snap ring groove.

PART NUMBER	HEAD END	EFFECTIVE LENGTH	UNDER HEAD TO 1st SNAP RING GROOVE	UNDER HEAD TO 2ND SNAP RING GROOVE	BUSHING JOURNAL LENGTH	BUSHING JOURNAL DIAMETER	REPLACES	APPLICATION INFORMATION
R607219	LH	15-5/8"	1-5/8"	2-7/32"	3"	1-1/2"	16394, 202100157L, E9709, H10038L, L2443, M16WK1025	
R607220	RH		1-5/8"	2-7/32"	3"	1-1/2"	16393, 202100157R, E9710, H10039R, L2442, M16WK1035	
R607191	LH	26-1/4"	1-5/8"	2-7/32"	2-1/2"	1-1/2"	17591, E7217, H10572L, L2797, M16WK10229	
R607192	RH		1-5/8"	2-7/32"	2-1/2"	1-1/2"	17590, E7218, H10573R, L2796, M16WK10329	
R607193	LH	26-1/2"	2-7/32"		2-1/2"	1-1/2"	17593, E7219, H10574L	
R607194	RH		2-7/32"		2-1/2"	1-1/2"	17592, E7220, H10575R	

7

1-1/2"-28 SPLINE FOR SPICER TRAILER AXLES WITH 16-1/2" BRAKES - DOUBLE GROOVE

Use Camshaft Repair Kit: **R615008**
Use Brake Repair Kit: **KIT 8000HD**

View from head end

L.H. R.H.

NOTE: LH and RH indicates only the direction of cam rotation; NOT which side of the vehicle the cam is used on. (LH = Counterclockwise) (RH = Clockwise)

NOTE: All camshaft lengths are measured to the beginning of the snap ring groove.

PART NUMBER	HEAD END	EFFECTIVE LENGTH	UNDER HEAD TO 1st SNAP RING GROOVE	UNDER HEAD TO 2ND SNAP RING GROOVE	BUSHING JOURNAL LENGTH	BUSHING JOURNAL DIAMETER	REPLACES	APPLICATION INFORMATION
R607221	LH	17-11/32"	1-5/8"	2-7/32"	2-1/2"	1-1/2"	C724L, E9725, H10416L, M16WK10410, M3136L	
R607222	RH		1-5/8"	2-7/32"	2-1/2"	1-1/2"	C725R, E9726, H10417R, M16WK10510, M3136R	
R607169	LH	20-3/8"	1-5/8"	2-7/32"	2-1/2"	1-1/2"	16524, 17501, E3854, H10418L, L2898, M16WK10417, M16WK10517, M3175L	
R607170	RH		1-5/8"	2-7/32"	2-1/2"	1-1/2"	17500, E3855, H10419R, L2897, M16WK10417, M16WK10517, M3175R	

1-1/2"-28 SPLINE FOR SPICER TRAILER AXLES WITH 16-1/2" BRAKES - DOUBLE GROOVE

Use Camshaft Repair Kit: **R615008**
Use Brake Repair Kit: **KIT 8000HD**

View from head end

L.H. R.H.

NOTE: LH and RH indicates only the direction of cam rotation; NOT which side of the vehicle the cam is used on. (LH = Counterclockwise) (RH = Clockwise)

NOTE: All camshaft lengths are measured to the beginning of the snap ring groove.

PART NUMBER	HEAD END	EFFECTIVE LENGTH	UNDER HEAD TO 1st SNAP RING GROOVE	UNDER HEAD TO 2ND SNAP RING GROOVE	BUSHING JOURNAL LENGTH	BUSHING JOURNAL DIAMETER	REPLACES	APPLICATION INFORMATION
R607189	LH	22-13/16"	1-5/8"	2-7/32"	2-1/2"	1-1/2"	16656, E6884, H10420L, M16WK10423, M3137L	
R607190	RH		1-5/8"	2-7/32"	2-1/2"	1-1/2"	16655, E6885, H10421R, M16WK10523, M3137R, M3188R, N3137R	
R607171	LH	23-1/2"	1-5/8"	2-7/32"	2-1/2"	1-1/2"	17503, E3856, H10422L, M16WK10425, M3186L	
R607172	RH		1-5/8"	2-7/32"	2-1/2"	1-1/2"	17502, E3857, H10423R, M16WK10525, M3186R	

1-1/2"-28 SPLINE FOR SPICER "XL" TRAILER AXLES WITH 16-1/2" BRAKES - SINGLE GROOVE

Use Camshaft Repair Kit: **R615019**
Use Brake Repair Kit: **KIT 8000HD Standard "Q"**
R507063 "XL"

View from head end

L.H. R.H.

NOTE: LH and RH indicates only the direction of cam rotation; NOT which side of the vehicle the cam is used on. (LH = Counterclockwise) (RH = Clockwise)

NOTE: All camshaft lengths are measured to the beginning of the snap ring groove.

PART NUMBER	HEAD END	EFFECTIVE LENGTH	UNDER HEAD TO 1st SNAP RING GROOVE	BUSHING JOURNAL DIAMETER	REPLACES	APPLICATION INFORMATION
R607227	LH	17-7/16"	2-17/64"	1-5/8"	C931L, E9731, H10168L, L3283, M16WKL25175, M3696L	
R607228	RH		2-17/64"	1-5/8"	C932R, E9732, H10169R, L3282, M16WKR25175, M3696R	
R607229	LH	20-7/16"	2-17/64"	1-5/8"	C933L, E9733, H10170L, L3287, M16WKL25205, M3697L	
R607230	RH		2-17/64"	1-5/8"	C934R, E9734, H10171R, L3286, M16WKR25205, M3697R	

1-1/2"-28 SPLINE FOR SPICER "XL" TRAILER AXLES WITH 16-1/2" BRAKES - SINGLE GROOVE

Use Camshaft Repair Kit: **R615019**

Use Brake Repair Kit: **KIT 8000HD Standard "Q"**
R507063 "XL"

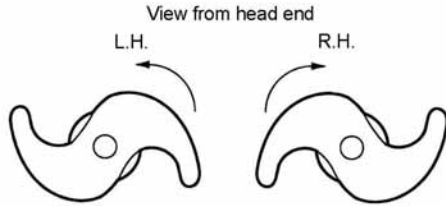

NOTE: LH and RH indicates only the direction of cam rotation;
NOT which side of the vehicle the cam is used on.
(LH = Counterclockwise) (RH = Clockwise)

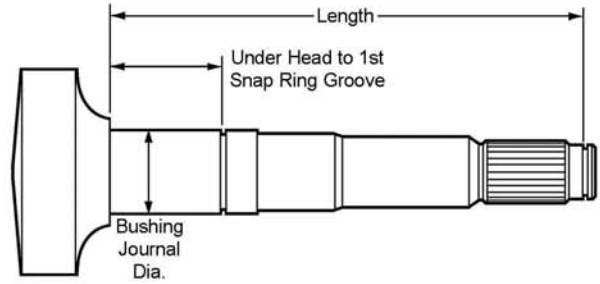

NOTE: All camshaft lengths are measured to the
beginning of the snap ring groove.

PART NUMBER	HEAD END	EFFECTIVE LENGTH	UNDER HEAD TO 1st SNAP RING GROOVE	BUSHING JOURNAL DIAMETER	REPLACES	APPLICATION INFORMATION
R607315	LH	22-5/8"	2-1/4"	1-5/8"	17925, E11856, M16WKL25227	
R607316	RH		2-1/4"	1-5/8"	17924, E11857, M16WKR25227	
R607317	LH	22-7/8"	2-1/4"	1-5/8"	17927, E11858, L3285, M16WKL25231	
R607318	RH		2-1/4"	1-5/8"	17926, E11859, L3284, M16WKR25231	
R607231	LH	23-9/16"	2-17/64"	1-5/8"	C935L, E9735, H10172L, L3289, M16WKL25236	
R607232	RH		2-17/64"	1-5/8"	C936R, E9736, H10173R, L3288, M16WKR25236	
R607277	LH	24-1/16"	2-1/4"	1-5/8"	17931, E10909, H10176L, L3321, M16WKL25242, M3699L	
R607278	RH		2-1/4"	1-5/8"	17930, E10910, H10177R, L3320, M16WKR25242, M3699R	
R607319	LH	26-1/4"	2-1/4"	1-5/8"	17937, E11860, L328, L3379, M16WKL25264	
R607320	RH		2-1/4"	1-5/8"	17936, E11861, L3378, M16WKR25264	
R607233	LH	26-15/16"	2-17/64"	1-5/8"	C737L, E9737, H10174L, L3407, M16WKL25271, M3141L	
R607234	RH		2-17/64"	1-5/8"	C738R, E9738, H10175R, L3406, M16WKR25271, M3141R	
R607321	LH	30-1/4"	2-1/4"	1-5/8"	17947, E11862, L3631, M16WKL25304	
R607322	RH		2-1/4"	1-5/8"	17946, E11863, L3630, M16WKR25304	

For additional: Parts Information
Cross Reference
Production Bills of Material

visit our online catalog at: www.XpresswayPlus.com

1-1/2"-10 SPLINE FOR SPICER TRAILER AXLES WITH 16-1/2" "XTRALIFE" BRAKES

Use Camshaft Repair Kit: **R615019**

Use Brake Repair Kit: **KIT 8000HD** Standard "Q"
R507063 "XL"

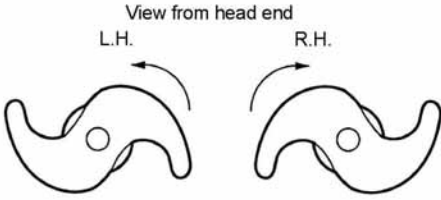

NOTE: LH and RH indicates only the direction of cam rotation;
NOT which side of the vehicle the cam is used on.
(LH = Counterclockwise) (RH = Clockwise)

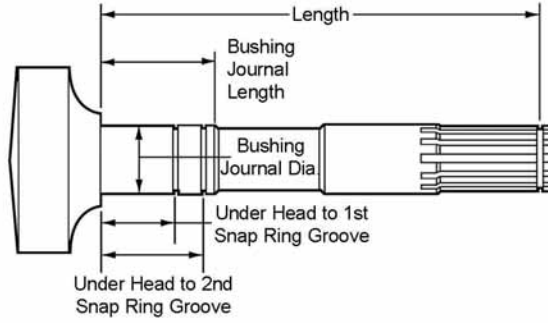

NOTE: All camshaft lengths are measured to the beginning of the snap ring groove.

PART NUMBER	HEAD END	EFFECTIVE LENGTH	UNDER HEAD TO 1st SNAP RING GROOVE	UNDER HEAD TO 2ND SNAP RING GROOVE	BUSHING JOURNAL LENGTH	BUSHING JOURNAL DIAMETER	REPLACES	APPLICATION INFORMATION
R607173	LH	17-3/8"	1-5/8"	2-7/32"	2-1/2"	1-1/2"	E5516, L3293, M16WKL10175, M16WLR10175, M3132L	
R607174	RH		1-5/8"	2-7/32"	2-1/2"	1-1/2"	E5517, L3292, M16WKR10175, M3132R	
R607235	LH	19-1/2"	1-5/8"	2-7/32"	2-1/2"	1-1/2"	E9739, L3393, M16WKL10196, M16WKL20205	
R607236	RH		1-5/8"	2-7/32"	2-1/2"	1-1/2"	E9740, L3392, M16WKR10196, M16WKR20205	
R607175	LH	20-3/8"	1-5/8"	2-7/32"	2-1/2"	1-1/2"	E5518, L3381, M16WKL10205, M16WKL20231, M3145L	
R607176	RH		1-5/8"	2-7/32"	2-1/2"	1-1/2"	E5519, L3380, M16WKR10205, M16WKR20231, M3145R	
R607185	LH	22-7/8"	1-5/8"	2-7/32"	2-1/2"	1-1/2"	E6101, L3599, M16WKL10231, M16WKL20236, M3133L	
R607186	RH		1-5/8"	2-7/32"	2-1/2"	1-1/2"	E6102, L3598, M16WKR10231, M16WKR20236, M3133R	
R607177	LH	23-1/2"	1-5/8"	2-7/32"	2-1/2"	1-1/2"	E5520, HQ10522L, L3291, M16WKL10236, M3134L	
R607178	RH		1-5/8"	2-7/32"	2-1/2"	1-1/2"	CS413941, E5521, HQ10523R, L3290, M16WKR10236, M3134R	
R607223	LH	24"	1-5/8"	2-7/32"	2-1/2"	1-1/2"	CS41692, E9727, L3307, M16WKL10242, M3135L	
R607224	RH		1-5/8"	2-7/32"	2-1/2"	1-1/2"	E9728, L3306, M16WKR10242, M3135R	
R607187	LH	24-3/8"	1-5/8"	2-7/32"	2-1/2"	1-1/2"	E6103, M16WKL10245	
R607188	RH		1-5/8"	2-7/32"	2-1/2"	1-1/2"	E6104, M16WKR10245	
R607237	LH	26-1/4"	1-5/8"	2-7/32"	2-1/2"	1-1/2"	E9741, L3125, M16WKL10264, M3148L	
R607238	RH		1-5/8"	2-7/32"	2-1/2"	1-1/2"	E9742, L3124, M16WKR10264, M3148R	

1-1/2"-28 SPLINE FOR SPICER TRAILER AXLES WITH 16-1/2" "XTRALIFE" BRAKES

Use Camshaft Repair Kit: **R615019**

Use Brake Repair Kit: **KIT 8000HD Standard "Q"**
R507063 "XL"

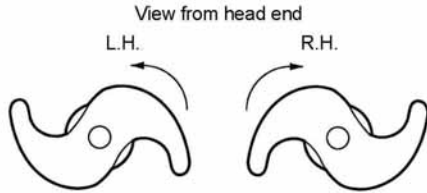

NOTE: LH and RH indicates only the direction of cam rotation;
NOT which side of the vehicle the cam is used on.
(LH = Counterclockwise) (RH = Clockwise)

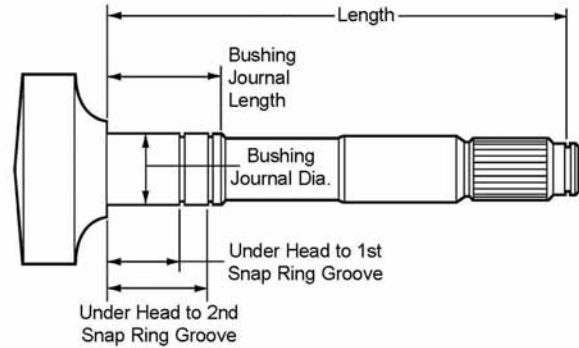

NOTE: All camshaft lengths are measured to the beginning of the snap ring groove.

PART NUMBER	HEAD END	EFFECTIVE LENGTH	UNDER HEAD TO 1st SNAP RING GROOVE	UNDER HEAD TO 2ND SNAP RING GROOVE	BUSHING JOURNAL LENGTH	BUSHING JOURNAL DIAMETER	REPLACES	APPLICATION INFORMATION
R607195	LH	17-3/16"	1-5/8"	2-7/32"	2-1/2"	1-1/2"	C096L, E9096, H10150L, L3241, M16WKL20173	
R607196	RH							
R607179	LH	17-7/16"	1-5/8"	2-7/32"	2-1/2"	1-1/2"	17513, E5522, H10152L, L3031, M16WKL20175, M3187L	
R607180	RH							
R607181	LH	20-7/16"	1-5/8"	2-7/32"	2-1/2"	1-1/2"	C520L, E5524, H10154L, L3073, M16WKL20205, M3140L	
R607182	RH							
R607197	LH	22-15/16"	1-5/8"	2-7/32"	2-1/2"	1-1/2"	C098L, E9098, H10156L, H10424L, L3047, M16WKL20231, M3188L	
R607198	RH							
R607183	LH	23-9/16"	1-5/8"	2-7/32"	2-1/2"	1-1/2"	C526L, E5526, H10158L, L3045, M16WKL20236, M3142L, M3186L	
R607184	RH							
R607199	LH	24-1/16"	1-5/8"	2-7/32"	2-1/2"	1-1/2"	C102L, E9100, H10162L, H10426L, L3311, M16WKL20242, M3169L	
R607200	RH							
R607225	LH	26-15/16"	1-5/8"	2-7/32"	2-1/2"	1-1/2"	C972L, E9729, H10166L, L3377, M16WKL20271, M3138L	
R607226	RH							

1-1/2"-10 SPLINE FOR WAGNER DRIVE AXLES WITH 15" BRAKES

Use Camshaft Repair Kit: **KIT 8042** "Q" Brakes
KIT 9078 "P" Brakes

Use Brake Repair Kit: **KIT 8000HD** "Q" Brakes
KIT 9063 "P" Brakes

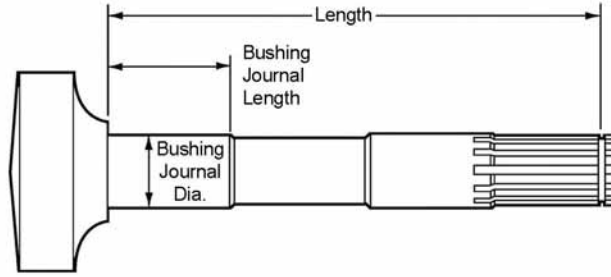
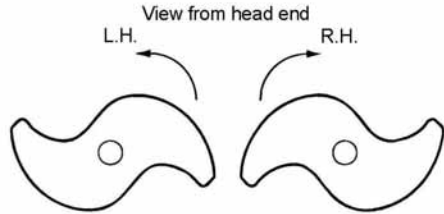

NOTE: LH and RH indicates only the direction of cam rotation;
NOT which side of the vehicle the cam is used on.
(LH = Counterclockwise) (RH = Clockwise)

NOTE: All camshaft lengths are measured to the
beginning of the snap ring groove.

PART NUMBER	HEAD END	EFFECTIVE LENGTH	BUSHING JOURNAL LENGTH	BUSHING JOURNAL DIAMETER	REPLACES	APPLICATION INFORMATION
R607028	LH	12-1/32"	1-27/32"	1-1/2"	72398, E2715, E2715A, E2715LH, L1685, M2610L	
R607027	RH		1-27/32"	1-1/2"	72397, E2714, E2714A, E2714RH, L1684, M2610R	

1-1/2"-28 SPLINE FOR DEXTER 12-1/4" TRAILER BRAKES

Use Camshaft Repair Kit:
R615001 (Press-In Inner Bushing)
R615010 (Bolt-On Inner Bushing)

Use Brake Repair Kit:
R507095

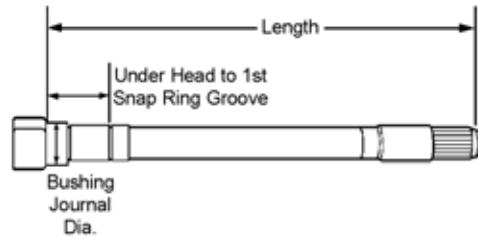
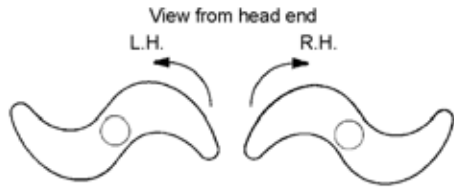

NOTE: LH and RH indicates only the direction of cam rotation;
NOT which side of the vehicle the cam is used on.
(LH = Counterclockwise) (RH = Clockwise)

NOTE: All camshaft lengths are measured to the
beginning of the snap ring groove.

PART NUMBER	HEAD END	EFFECTIVE LENGTH	UNDER HEAD TO 1st SNAP RING GROOVE	BUSHING JOURNAL DIAMETER	REPLACES	APPLICATION INFORMATION
R607285	LH	16-3/8"	2-7/32"	1-1/2"	E10917, H10986L, L3551	
R607286	RH		2-7/32"	1-1/2"	E10918, H10987R, L3550	
R607287	LH	20-5/16"	2-7/32"	1-1/2"	E10919, H10990L	
R607288	RH		2-7/32"	1-1/2"	E10920, H10991R	
R607289	LH	21-1/8"	2-7/32"	1-1/2"	E10921, H10992L, L3547	
R607290	RH		2-7/32"	1-1/2"	E10922, H10993R, L3546	
R607291	LH	22-5/16"	2-7/32"	1-1/2"	E10923, H10994L, L3489	
R607292	RH		2-7/32"	1-1/2"	E10924, H10995R, L3488	
R607293	LH	23-3/8"	2-7/32"	1-1/2"	E10925, H10996L	
R607294	RH		2-7/32"	1-1/2"	E10926, H10997R	
R607295	LH	24-5/8"	2-7/32"	1-1/2"	E10927, H10998L, L3601	
R607296	RH		2-7/32"	1-1/2"	E10928, H10999R, L3600	
R607297	LH	26-1/2"	2-7/32"	1-1/2"	E10929, H12000L, L3549	
R607298	RH		2-7/32"	1-1/2"	E10930, H12001R, L3548	

1-1/2"-10 SPLINE FOR HENDRICKSON INTRAAX TRAILER AXLES WITH 16-1/2" BRAKES

Use Camshaft Repair Kit: **R615024** 2" O.D. Bushing & Seal (Exposed Cam)
R615025 Enclosed Cam Tube

Use Brake Repair Kit: **KIT 8000HD**

View from head end

L.H. R.H.

NOTE: LH and RH indicates only the direction of cam rotation; NOT which side of the vehicle the cam is used on. (LH = Counterclockwise) (RH = Clockwise)

NOTE: All camshaft lengths are measured to the beginning of the snap ring groove.

PART NUMBER	HEAD END	EFFECTIVE LENGTH	UNDER HEAD TO 1st SNAP RING GROOVE	UNDER HEAD TO 2nd SNAP RING GROOVE	BUSHING JOURNAL DIAMETER	REPLACES	APPLICATION INFORMATION
R607323	LH	11-1/32"	2-5/16"	8-11/16"	1-1/2"	E11864, H12034L, S238571L	Can be used with Enclosed Cam Tube or Exposed Cam 2" O.D. bushing and seal.
R607324	RH					E11865, H12035R, S238571R	

1-1/2"-28 SPLINE FOR HENDRICKSON INTRAAX TRAILER AXLES WITH 16-1/2" BRAKES

Use Camshaft Repair Kit: **R615022** 1-7/8" O.D. Bushing & Seal (Exposed Cam)
R615024 2" O.D. Bushing & Seal (Exposed Cam)
R615025 Enclosed Cam Tube

Use Brake Repair Kit: **KIT 8000HD**

View from head end

L.H. R.H.

NOTE: LH and RH indicates only the direction of cam rotation; NOT which side of the vehicle the cam is used on. (LH = Counterclockwise) (RH = Clockwise)

NOTE: All camshaft lengths are measured to the beginning of the snap ring groove.

PART NUMBER	HEAD END	EFFECTIVE LENGTH	UNDER HEAD TO 1st SNAP RING GROOVE	UNDER HEAD TO 2nd SNAP RING GROOVE	BUSHING JOURNAL DIAMETER	REPLACES	APPLICATION INFORMATION
R607267	LH	11-1/32"	2-5/16"	8-11/16"	1-1/2"	C-20806-1L, C208061L, E10899, H10936L, S208061L	Standard Series
R607268	RH					C-20806-1R, C208061R, E10900, H10937R, S208061R	
R607325	LH	11-1/32"	2-5/16"	8-11/16"	1-1/2"	E11866, H10232L, L3445, S246361L	Can be used with Enclosed Cam Tube or Exposed Cam 2" O.D. bushing and seal.
R607326	RH					E11867, H10233R, L3444, S246361R	

CAMSHAFT REPAIR KITS

R615007

Dana (Kershaw) 12-1/4" and 16-1/2"

ITEM	QTY	PART NUMBER	DESCRIPTION		APPLICATION INFORMATION
1	2	R657001	Bronze Bushing		Trailer axle. Spherical outboard bracket. Services 2 brakes. Replaces: 08132111, 437030, 62255, 67353(2), B8685, B8685A, B8685Z, E2680, H8685Z, K151, K99, M10KY100, MK64
2	4	R627018	Camshaft Seal		
3	4	1229-J-868	Washer		
4	2	R617008	Outboard Support Bushing		
5	4	R627019	O-Ring Seal		
6	6	1229-R-122	Spacer Washer		
7	4	1229-Z-1118	Snap Ring		
8	2	1229-G-1463	Cam Head Washer		

R615000

Eaton (Shuler) 12-1/4"

ITEM	QTY	PART NUMBER	DESCRIPTION		APPLICATION INFORMATION
1	2	1225-L-1208	Nylon Bushing		Trailer axle. Late model, new style spider. Services 2 brakes. Replaces: 17698, 437040, 820244, B206024, B206056, B8712, B8712A, CRK8800, E2494, H8712, K147, K91, MK60
2	4	R627008	Camshaft Seal		
3	2	R627009	Support Bushing		
4	2	1229-E-811	Washer		
5	6	1229-R-122	Spacer Washer		
6	2	1229-Z-1118	Snap Ring		
7	2	R627014	Cam Lock		

R615005

Fruehauf (Propar) 12-1/4" and 16-1/2"

ITEM	QTY	PART NUMBER	DESCRIPTION		APPLICATION INFORMATION
1	4	R657003	Nylon Bushing		Trailer axle. Late model with new design outboard bushing and 1-5/8" cams. Services 2 brakes. Replaces: 437039, 62257, 67324(2), B8649, B8649A, CRK8824, E2090, H8649, HCK1407, K108, MK20
2	2	R617009	Outboard Support Bushing		
3	4	R627002	Cam Washer		
4	2	R627017	Snap Ring		
5	2	1229-R-122	Spacer Washer		
6	2	1229-Z-1118	Snap Ring		

R615006

Fruehauf (Propar) 12-1/4" and 16-1/2"

ITEM	QTY	PART NUMBER	DESCRIPTION		APPLICATION INFORMATION
1	2	R617007	Outboard Support Bushing		Trailer axle. Early model with old design outboard bushing and 1-5/8" cams. Services 2 brakes. Replaces: 437038, 62256, 66740(2), B8650, B8650A, CRK8825, E2122, H8650, K52, K52(2), K94, MK21
2	4	R657003	Nylon Bushing		
3	4	R627002	Cam Washer		
4	2	R627017	Snap Ring		
5	2	1229-R-122	Spacer Washer		
6	2	1229-Z-1118	Snap Ring		

CAMSHAFT REPAIR KITS

KIT 8048

Meritor 12-1/4" and 16-1/2" P and Q

ITEM	QTY	PART NUMBER	DESCRIPTION		APPLICATION INFORMATION
1	2	1229-J-868	Washer		Trailer axles with forged or fabricated spider. Post-121 (4000 and 6000 Series). Services 2 brakes. Replaces: 08130601, 1002254, 437037A, 62710, B8683, B8683A, B8747HD, CQ65517, E3520A, E3989, E3989AHD, H8683, HCK1419, K256, K257, K269, K270, MK61, MK85
2	2	A2-3105-G-1151	Retainer Bushing Assy.		
3	2	1229-X-1116	Snap Ring		
4	2	1205-Q-2123	Seal		
5	2	1205-V-1452	O-Ring		
6	2	1225-A-833	Outer Bushing		
7	2	1225-B-834	Inner Bushing		
8	2	1229-D-3124	Snap Ring		
9	4	1229-G-2971	Washer		
10	4	1229-X-3118	Washer		

R615014 Spicer 12-1/4"

ITEM	QTY	PART NUMBER	DESCRIPTION		APPLICATION INFORMATION
1	2	R617002	Outboard Support Bushing		Trailer axle. For Spicer "U" brake. Services 2 brakes. Replaces: 437062, B8655Z, CRK8803, E5307
2	2	R657001	Bronze Bushing		
3	4	R627008	Camshaft Seal		
4	2	R627025	Washer		
5	2	1229-R-122	Spacer Washer		
6	2	R627024	Washer		
7	4	1229-Z-1118	Snap Ring		

R615010 Spicer and Standard Forge 12-1/4"

ITEM	QTY	PART NUMBER	DESCRIPTION		APPLICATION INFORMATION
1	2	1229-R-122	Spacer Washer		Trailer axle. Late model. Services 2 brakes. Replaces: 08132300, 437033, B8653A, B8655, B8655A, CRK8802, E2469, H8655, H8682, K145, K157, K345, K89, M12KY101, M12KY202, MK24
2	2	1229-Q-771	Spacer Washer		
3	4	R627008	Camshaft Seal		
4	2	R627024	Washer		
5	4	1229-Z-1118	Snap Ring		
6	2	R617003	Nylon Bushing		
7	2	R617002	Outboard Support Bushing		
8	2	R627025	Washer		

R615001 Standard Forge 12-1/4"

ITEM	QTY	PART NUMBER	DESCRIPTION		APPLICATION INFORMATION
1	4	1229-Z-1118	Snap Ring		Trailer axle. Bolt on spider and flat or S head cam. Services 2 brakes. Replaces: 437031, 437033, 62709, B8653A, B8682, B8682A, CQ67411, CRK8801, E2526, K144, K157, K345, K87, K89, M12KY100, M12KY101, M12KY202, MK25
2	2	R617003	Nylon Bushing		
3	4	R627018	Camshaft Seal		
4	4	1229-J-868	Washer		
5	2	1229-R-122	Spacer Washer		
6	2	R617001	Nylon Support Bushing		

7

CAMSHAFT REPAIR KITS

KIT 8032

Meritor 14-1/2" and 15" and 16-1/2" P and Q and W

ITEM	QTY	PART NUMBER	DESCRIPTION		APPLICATION INFORMATION
1	2	1225-R-512	Cam Bushing		Bronze bushing and seal kit for coach brakes. Services 1 brake. Replaces: 437100
2	2	A-1205-V-1556	Seal		

R615016 Bendix 15"

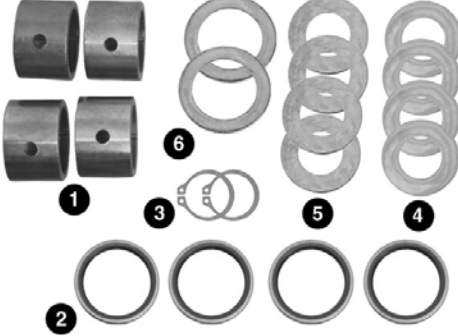
ITEM	QTY	PART NUMBER	DESCRIPTION		APPLICATION INFORMATION
1	4	1225-R-512	Cam Bushing		Front steering axle. Ford Cargo. Install both seals with lip toward slack adjuster. Services 2 brakes. Replaces: 104631, 437064, B8795, CRK8809, E7235, K301, MK96
2	4	R627008	Camshaft Seal		
3	2	Not Sold Separately	Lock Ring		
4	4	Not Sold Separately	.033" Spacer		
5	4	Not Sold Separately	.067" Spacer		
6	2	Not Sold Separately	.118" Spacer		

R615002 Eaton 15" and 16-1/2" and 18"

ITEM	QTY	PART NUMBER	DESCRIPTION		APPLICATION INFORMATION
1	4	1225-L-1208	Nylon Bushing		Drive axle. New style fabricated cam brackets. Services 2 brakes. Replaces: 08135100, 127808, 437041, 62259, 67326(2), 78500, B8648, B8648A, B8740, CRK8816, E2125, H8648, K140, K357, K359, K80, MK19
2	2	R627005	Washer		
3	4	R627006	Washer		
4	2	R627012	Cam Lock Ring		
5	4	R627008	Camshaft Seal		

R615013 Eaton 15"

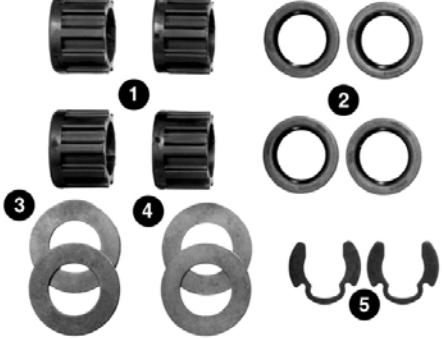
ITEM	QTY	PART NUMBER	DESCRIPTION		APPLICATION INFORMATION
1	4	R627029	Bushing		Front steering axle. For Eaton single anchor pin style. Services 2 brakes. Replaces: 1008325, 437060, 62258, B8742, E5140, H8742, K264, MK78
2	4	R627030	Seal		
3	2	R627031	Washer		
4	2	R627032	Washer		
5	2	R627012	Cam Lock Ring		

CAMSHAFT REPAIR KITS

R615015 Eaton 15" and 16-1/2"

ITEM	QTY	PART NUMBER	DESCRIPTION		APPLICATION INFORMATION
1	4	1225-L-1208	Nylon Bushing		
2	4	R627018	Camshaft Seal		
3	2	R627006	Washer		
4	2	R627005	Washer		
5	2	R627012	Cam Lock Ring		
6	2	R627033	Washer		
7	2	1229-R-122	Spacer Washer		
					For Eaton 15" "Reduced Envelope" brakes and drive axles with 16-1/2" "ES" "Extended Service" brakes. Services 2 brakes. Replaces: 127808, 437069, B8746, CRK8818, E5501, H8746, K296, MK86

R615021 Eaton 15" and 16-1/2"

ITEM	QTY	PART NUMBER	DESCRIPTION		APPLICATION INFORMATION
1	2	1225-L-1208	Nylon Bushing		
2	4	R627018	Camshaft Seal		
3	4	R627006	Washer		
4	4	R627005	Washer		
5	2	1225-R-512	Cam Bushing		
6	2	R627012	Cam Lock Ring		
7	2	R627033	Washer		
8	2	1229-R-122	Spacer Washer		
					For Eaton 15" "Reduced Envelope" brakes and drive axles with "ES" "Extended Service" brakes. Services 2 brakes. Replaces: B8746Z, CRK8823, E10897, H8746Z

KIT 8022 Meritor 15" Q

ITEM	QTY	PART NUMBER	DESCRIPTION		APPLICATION INFORMATION
1	2	1225-R-1136	Bushing		
2	2	A-1205-D-2110	Seal	Bushing and seal kit for Meritor front Q brake 1-1/4" camshaft. Services 1 brake. Replaces: B8744, CRK8811, E3876, K285, MK87	



MERITOR™

an **ArvinMeritor** brand

CAMSHAFT REPAIR KITS

KIT 8883

Meritor 15" and 16-1/2" Q Plus

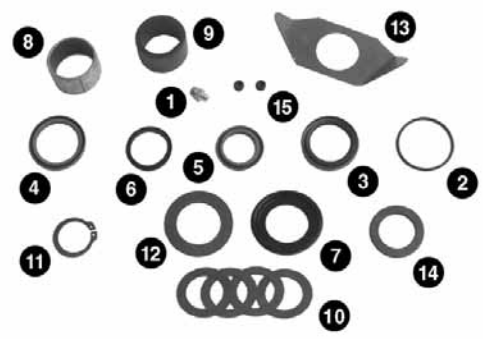
ITEM	QTY	PART NUMBER	DESCRIPTION		APPLICATION INFORMATION
1	1	1199-N-1860	Lube Fitting		Services 1 brake. Use with stamped or cast spider. Replaces: E11904
2	1	1205-G-761	O-Ring		
3	1	A-1205-V-1556	Seal		
4	1	A-1205-K-2533	Grease Seal		
5	1	1205-E-2527	Seal		
6	1	1205-F-2528	Seal		
7	1	1205-Z-2652	Seal		
8	1	1225-J-1362	Cam Bushing		
9	1	1225-C-1277	Camshaft Bushing		
10	4	1229-J-3130	Washer		
11	1	1229-D-2942	Snap Ring		
12	1	1229-H-4090	Flat Washer		
13	1	1229-F-4686	Special Washer		
14	1	1229-W-3117	Flat Washer		
15	2	1250-J-1284	Plug		
16	1	2297-X-7304	Grease (14 oz.) (Not Shown)		

KIT 9300

Meritor 15" T

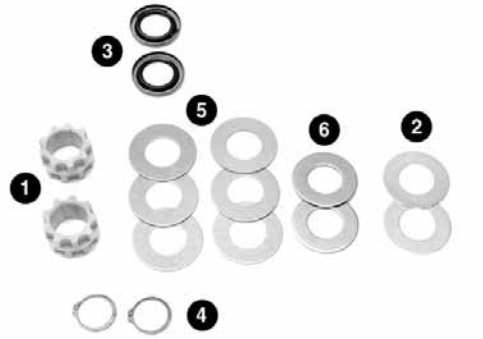
ITEM	QTY	PART NUMBER	DESCRIPTION		APPLICATION INFORMATION
1	2	1225-M-897	Bushing		Bushing and seal kit for 1-1/4" diameter camshaft. Services 1 brake. Replaces: 437051, 66922, B8743, CRK8812, E3446, H8743, K273, MK68
2	2	1107-D-56	Spacer Washer		
3	2	A-1205-P-1602	Seal		
4	2	1229-X-1116	Snap Ring		
5	6	1229-B-236	Washer		
6	2	1229-Q-277	Washer		

KIT 9304

Meritor 15" and 16-1/4" T

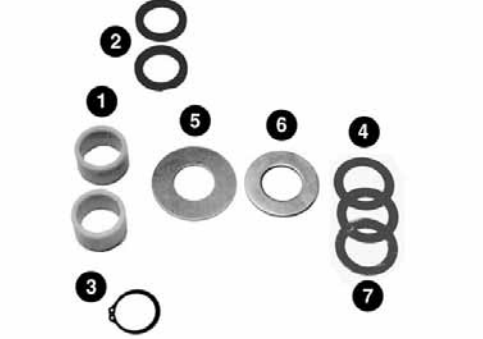
ITEM	QTY	PART NUMBER	DESCRIPTION		APPLICATION INFORMATION
1	2	1225-L-1208	Nylon Bushing		Bushing and seal kit for 1-1/2" diameter camshaft. Services 1 brake. Replaces: 437050, CRK8813, E3468A, H8688, K272, MK69, RC1
2	2	A-1205-V-1556	Seal		
3	1	1229-Z-1118	Snap Ring		
4	1	1229-Q-771	Spacer Washer		
5	1	1229-E-811	Washer		
6	1	1229-P-302	Cam Washer		
7	2	1229-R-122	Spacer Washer		

CAMSHAFT REPAIR KITS

R615011 Wagner 15"

ITEM	QTY	PART NUMBER	DESCRIPTION		APPLICATION INFORMATION
1	4	R617011	Bushing		
2	4	R627028	Washer		
3	2	R627039	Lock Ring		
4	4	R627040	Seal		
					Front steering axle. Services 2 brakes. Replaces: 437053A, CRK8814, E3353A, K131, MK66

R615012 Wagner 15"

ITEM	QTY	PART NUMBER	DESCRIPTION		APPLICATION INFORMATION
1	4	R617012	Bushing		
2	4	R627025	Washer		
3	2	1229-Q-2851	Snap Ring		
4	4	R627026	Seal		
					Drive axle. Services 2 brakes. Replaces: CRK8815, E3354, K133, MK67

KIT 8042 Meritor 15" and 16-1/2" Q and QPlus

ITEM	QTY	PART NUMBER	DESCRIPTION		APPLICATION INFORMATION
1	4	1229-G-2971	Washer		
2	2	1229-X-1116	Snap Ring		
3	2	1229-D-2942	Snap Ring		
4	4	1225-L-1208	Nylon Bushing		
5	4	A-1205-V-1556	Seal		
6	2	1205-X-726	Oil Seal Retainer		
7	4	1229-S-2697	Washer		
8	2	1229-N-2250	Washer		
					Drive axle with 1-1/2" x 28" spline camshaft. Services 2 brakes. Replaces: 08131800, 437047, 62253, B707, B8707, B8741, B8741A, CQ67387, CRK8828, E3993, E3993B, H8707, HCK1425, K278, K367, MK81

R615018 Eaton 16-1/2"

ITEM	QTY	PART NUMBER	DESCRIPTION		APPLICATION INFORMATION
1	2	1225-L-1208	Nylon Bushing		
2	2	1225-R-512	Cam Bushing		
3	4	R627018	Camshaft Seal		
4	4	1229-R-122	Spacer Washer		
5	2	R627006	Washer		
6	2	R627005	Washer		
7	2	R627012	Cam Lock Ring		
					Drive axle. For Eaton "ES" severe service. Services 2 brakes. Replaces: 437068, B8793, CRK8819, E9053, H8793, K312

CAMSHAFT REPAIR KITS

R615003 Eaton (Shuler) 16-1/2"

ITEM	QTY	PART NUMBER	DESCRIPTION		APPLICATION INFORMATION
1	2	1225-L-1208	Nylon Bushing		<p>Trailer axle. Round and square axles. Kit contains two different size seals. Services 2 brakes. Replaces: 08130800, 437042, B8647, B8657, B8657A, CRK8820, E2089, H8657, K138, K79, K86, MK18, MK62</p>
2	4	R627008	Camshaft Seal		
3	2	R627009	Support Bushing		
4	2	R627014	Cam Lock		
5	4	A-1205-V-1556	Seal		
6	2	1229-G-1463	Cam Head Washer		
7	2	1229-Q-771	Spacer Washer		
8	6	1229-R-122	Spacer Washer		
9	2	1229-Z-1118	Snap Ring		

R615004 Eaton (Shuler) 16-1/2"

ITEM	QTY	PART NUMBER	DESCRIPTION		APPLICATION INFORMATION
1	2	R617005	Nylon Bushing		<p>Trailer axle. 501 series with 1-5/8" cams. Services 2 brakes. Replaces: 08136400, 1008347, 437043, 437043A, 62718, 67354(2), B8684, B8684A, CQ67354, CRK8822, E2696A, H8684, K141, K360, K83, MK63</p>
2	4	R627015	Camshaft Seal		
3	2	R617006	Outboard Bushing Assembly		
4	4	1229-R-122	Spacer Washer		
5	4	R627002	Cam Washer		
6	2	1229-Z-1118	Snap Ring		
7	2	1229-D-3124	Snap Ring		
8	2	1229-X-1116	Snap Ring		

R615020 Hendrickson 16-1/2" Intraax

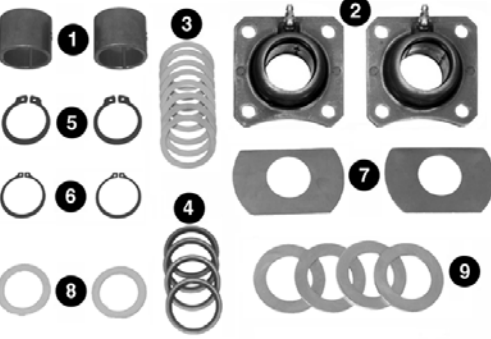
ITEM	QTY	PART NUMBER	DESCRIPTION		APPLICATION INFORMATION
1	2	R657001	Bronze Bushing		<p>Trailer axle. Hendrickson Intraax brake. Services 2 brakes. Replaces: 437090, B8790, E9791</p>
2	2	A2-3105-G-1151	Retainer Bushing Assy.		
3	8	1229-J-868	Washer		
4	4	R627018	Camshaft Seal		
5	2	1229-Q-2851	Snap Ring		
6	2	R627027	Lock Ring		
7	2	1229-G-1463	Cam Head Washer		
8	2	1229-G-2971	Washer		
9	4	R627011	Washer		

R615022 Hendrickson 16-1/2" Intraax

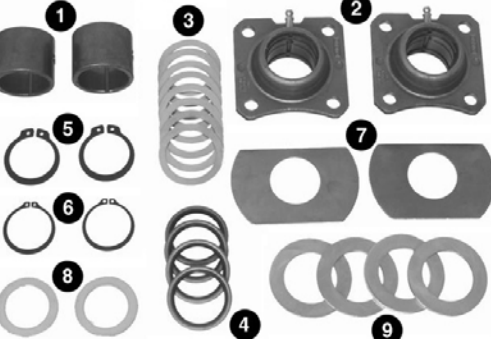
ITEM	QTY	PART NUMBER	DESCRIPTION		APPLICATION INFORMATION
1	2	R657001	Bronze Bushing		<p>Contains heavy-duty support assembly. 1-7/8" bushing and seal O.D. Replaces: 08130301, B8790HD, E9791HD, K361, MK107, S21181</p>
2	2	Not Sold Separately	Camshaft Support Bracket		
3	8	1229-J-868	Washer		
4	4	R627018	Camshaft Seal		
5	2	1229-X-1116	Snap Ring		
6	2	R627027	Lock Ring		
7	2	1229-G-1463	Cam Head Washer		
8	2	1229-G-2971	Washer		
9	4	R627011	Camshaft Spacer Washer		

CAMSHAFT REPAIR KITS

R615024 Hendrickson 16-1/2" Intraax

ITEM	QTY	PART NUMBER	DESCRIPTION		APPLICATION INFORMATION
1	2	Not Sold Separately	Bronze Camshaft Bushing		Replaces Hendrickson S-23974. Includes heavy-duty cam support bushings. 2" bushing and seal O.D. Replaces: B8794HD, E11450HD, S23974
2	4	Not Sold Separately	Camshaft Seal		
3	4	1229-G-2971	Washer		
4	2	Not Sold Separately	Camshaft Support Bracket		
5	2	R627027	Lock Ring		
6	8	1229-J-868	Washer		
7	2	1229-G-1463	Cam Head Washer		
8	4	R627011	Camshaft Spacer Washer		
9	2	1229-X-1116	Snap Ring		

R615025 Hendrickson 16-1/2" Intraax

ITEM	QTY	PART NUMBER	DESCRIPTION		APPLICATION INFORMATION
1	1	Not Sold Separately	Outer Cam Washer		Replaces Hendrickson S-26348. Includes cam tube. Services one wheel end. Replaces: E11897, S26348
2	1	Not Sold Separately	Cam Tube Assembly		
3	3	Not Sold Separately	Capscrew		
4	3	Not Sold Separately	Flanged Head Lock Nut		
5	2	Not Sold Separately	Journal Washer		
6	3	Not Sold Separately	Spline Inner Washer		
7	1	Not Sold Separately	O-Ring		
8	1	Not Sold Separately	Beam Plate		
9	1	Not Sold Separately	Inboard Plate		
10	1	Not Sold Separately	Snap Ring		
11	1	Not Sold Separately	Snap Ring		

R615009 Kershaw and Standard Forge 16-1/2"

ITEM	QTY	PART NUMBER	DESCRIPTION		APPLICATION INFORMATION
1	2	1225-L-1208	Nylon Bushing		Trailer axle. For all early model axles. Services 2 brakes. Replaces: 437029, 62712, B8651, B8656, B8656A, B8705A, E2087, H8656, K146, K346, K90, L346, MK27
2	4	A-1205-V-1556	Seal		
3	4	R627008	Camshaft Seal		
4	2	1229-G-1463	Cam Head Washer		
5	2	R627011	Washer		
6	2	1229-R-122	Spacer Washer		
7	4	1229-Z-1118	Snap Ring		
8	2	R617003	Nylon Bushing		

KIT 9078 Meritor 16-1/2" P

ITEM	QTY	PART NUMBER	DESCRIPTION		APPLICATION INFORMATION
1	4	1225-L-1208	Nylon Bushing		Camshaft repair kit for early series P brakes on tractors. Services 2 brakes. Replaces: 437034, 62250, 67327(2), B8646, B8646A, CRK8827, E2086, E2086B, H8646, HCK1404, K48, K48(2), K81, MK17
2	4	A-1205-V-1556	Seal		
3	2	1229-G-1463	Cam Head Washer		
4	2	1229-R-122	Spacer Washer		
5	2	1229-Q-771	Spacer Washer		
6	2	1229-Z-1118	Snap Ring		

CAMSHAFT REPAIR KITS

KIT 9078A Meritor 16-1/2" P

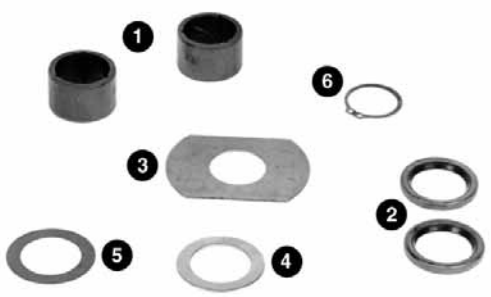
ITEM	QTY	PART NUMBER	DESCRIPTION		APPLICATION INFORMATION
1	2	1225-L-1208	Nylon Bushing		
2	2	A-1205-V-1556	Seal		
3	1	1229-G-1463	Cam Head Washer		
4	1	1229-R-122	Spacer Washer		
5	1	1229-Q-771	Spacer Washer		
6	1	1229-Z-1118	Snap Ring		
					Camshaft repair kit for early series P brakes on tractors. Same as KIT 9078, except services 1 brake. Replaces: B8646A

KIT 1760 Meritor 16-1/2" P and Q

ITEM	QTY	PART NUMBER	DESCRIPTION		APPLICATION INFORMATION
1	2	A-3105-L-1078	Retainer Bushing		
2	8	10-X-1421	Screw		
					For trailer axles with fabricated spiders with bolt-on bushings. Services 2 brakes.

KIT 8043 Meritor 16-1/2" P and Q

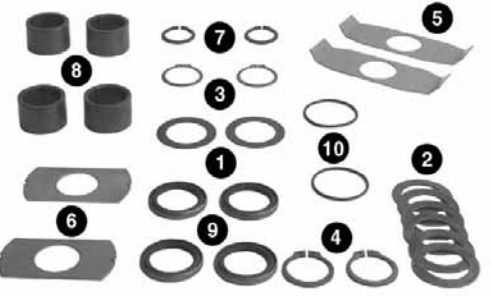
ITEM	QTY	PART NUMBER	DESCRIPTION		APPLICATION INFORMATION
1	2	1229-Q-771	Spacer Washer		
2	6	1229-R-122	Spacer Washer		
3	2	1229-Z-1118	Snap Ring		
4	2	1229-Q-2851	Snap Ring		
5	2	1229-N-2250	Washer		
6	2	1229-L-844	Special Washer		
7	2	1229-D-2942	Snap Ring		
8	4	1225-L-1208	Nylon Bushing		
9	4	A-1205-V-1556	Seal		
10	2	1205-G-761	O-Ring		
					Services 2 brakes. Replaces: 08130200, B8646, CRK8827

KIT 8046 Meritor 16-1/2" P and Q

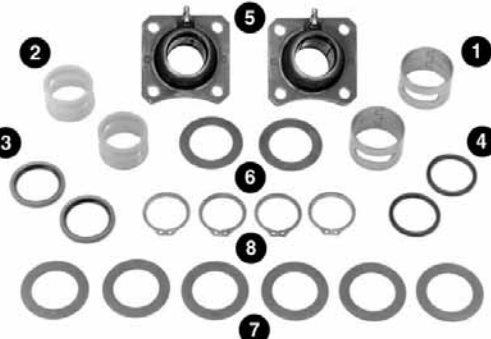
ITEM	QTY	PART NUMBER	DESCRIPTION		APPLICATION INFORMATION
1	2	1225-A-781	Outer Bushing		
2	2	1225-J-634	Inner Bushing		
3	2	1205-N-924	Seal		
4	2	1205-M-1105	Seal		
5	2	A2-3105-G-1151	Retainer Bushing Assy.		
6	2	1229-Q-771	Spacer Washer		
7	6	1229-R-122	Spacer Washer		
8	4	1229-Z-1118	Snap Ring		
					Trailer axle with 1-1/2"-28 spline camshaft. Services 2 brakes. Replaces: 437044, 62249, 67328(2), B8681, B8681A, B8681HD, B8708A, E2088A, E2088AHD, H8681, K161, K268, K368, K49, K82, MK14

CAMSHAFT REPAIR KITS

KIT 8047

Meritor 16-1/2" P and Q

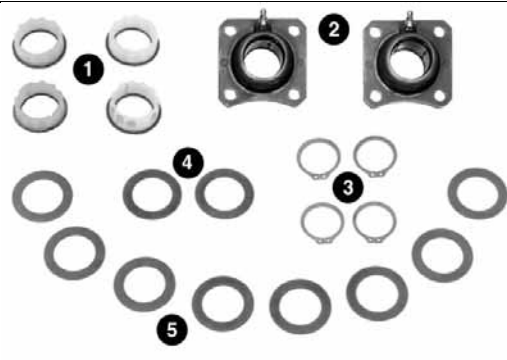
ITEM	QTY	PART NUMBER	DESCRIPTION		APPLICATION INFORMATION
1	2	R000943	Bushing Replacement Kit		<p>Trailer axle with 1-1/2"-28 spline camshaft. Services 2 brakes. Replaces: 437046, B8701</p>
2	2	A2-3105-G-1151	Retainer Bushing Assy.		
3	4	1229-Z-1118	Snap Ring		
4	2	1229-Q-771	Spacer Washer		
5	8	1229-R-122	Spacer Washer		

KIT 8058

Meritor 16-1/2" P and Q

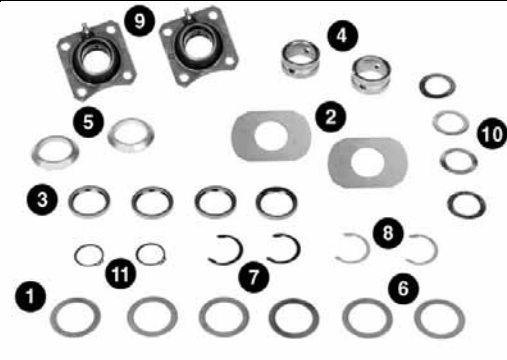
ITEM	QTY	PART NUMBER	DESCRIPTION		APPLICATION INFORMATION
1	4	1229-X-3118	Washer		<p>Trailer Axles with forged or fabricated spider. Includes one piece powdered metal bushing (1225-N-1158). Services 2 brakes. Replaces: 437071, E3989, E9078HD, K289, K289(2), MK89</p>
2	2	1229-A-4135	Washer		
3	4	1205-Q-2123	Seal		
4	2	1225-N-1158	Camshaft Bushing		
5	2	1229-C-4137	Spacer Washer		
6	2	1229-B-4136	Flat Washer		
7	2	1229-D-3124	Snap Ring		
8	2	1229-T-4102	Snap Ring		
9	2	A2-3105-G-1151	Retainer Bushing Assy.		
10	4	1229-B-1848	Washer		
11	2	1229-X-1116	Snap Ring		

KIT 8062

Meritor 16-1/2" P and Q

ITEM	QTY	PART NUMBER	DESCRIPTION		APPLICATION INFORMATION
1	2	1229-X-3118	Washer		<p>Trailer axle. Use with fabricated spider with 2-1/2" I.D. bushing hole. Services 1 brake.</p>
2	1	1205-V-1452	O-Ring		
3	1	A-3105-K-219	Retainer Bushing Assy.		
4	1	1225-A-833	Outer Bushing		
5	1	1225-B-834	Inner Bushing		
6	1	1205-Q-2123	Seal		
7	1	1229-D-3124	Snap Ring		
8	1	1229-C-4137	Spacer Washer		
9	1	1229-B-4136	Flat Washer		
10	1	1229-T-4102	Snap Ring		

KIT 8064

Meritor 16-1/2" P and Q

ITEM	QTY	PART NUMBER	DESCRIPTION		APPLICATION INFORMATION
1	2	1229-X-3118	Washer		<p>Trailer axle. Weld on bushing. Services 1 brake.</p>
2	2	1205-Q-2123	Seal		
3	1	A-3105-K-219	Retainer Bushing Assy.		
4	1	1225-N-1158	Camshaft Bushing		
5	1	1229-C-4137	Spacer Washer		
6	1	1229-B-4136	Flat Washer		
7	1	1229-D-3124	Snap Ring		
8	1	1229-T-4102	Snap Ring		

7

CAMSHAFT REPAIR KITS

KIT 8066 Meritor 16-1/2" P and Q

ITEM	QTY	PART NUMBER	DESCRIPTION		APPLICATION INFORMATION
1	4	1229-X-3118	Washer		<p>Trailer axle. Services 2 brakes.</p>
2	2	1229-A-4135	Washer		
3	2	1205-V-1452	O-Ring		
4	2	1225-A-833	Outer Bushing		
5	2	1225-B-834	Inner Bushing		
6	2	1205-Q-2123	Seal		
7	2	1229-D-3124	Snap Ring		
8	2	1229-C-4137	Spacer Washer		
9	2	1229-B-4136	Flat Washer		
10	2	1229-T-4102	Snap Ring		

KIT 8067 Meritor 16-1/2" P and Q

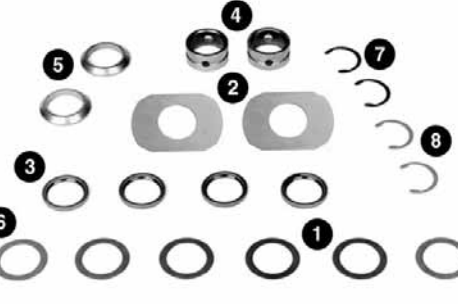
ITEM	QTY	PART NUMBER	DESCRIPTION		APPLICATION INFORMATION
1	4	1229-X-3118	Washer		<p>Trailer axle. Services 2 brakes.</p>
2	2	1229-A-4135	Washer		
3	4	1205-Q-2123	Seal		
4	2	1225-N-1158	Camshaft Bushing		
5	2	1229-C-4137	Spacer Washer		
6	2	1229-B-4136	Flat Washer		
7	2	1229-D-3124	Snap Ring		
8	2	1229-T-4102	Snap Ring		

KIT 8091 Meritor 16-1/2" P and Q

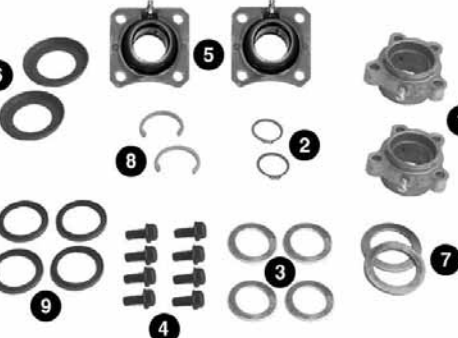
ITEM	QTY	PART NUMBER	DESCRIPTION		APPLICATION INFORMATION
1	2	A1-3105-Q-1213	Retainer Assembly		<p>Services 2 brakes. Use with fabricated spiders. Trailer axle cam with bolt-on bushings.</p>
2	2	1229-X-1116	Snap Ring		
3	4	1229-B-1848	Washer		
4	8	10-X-1348	Self Tapping Screw		
5	2	A2-3105-G-1151	Retainer Bushing Assy.		
6	2	1229-R-4100	Outer Washer		
7	2	1229-S-4101	Inner Washer		
8	2	1229-T-4102	Snap Ring		
9	4	1205-Q-2123	Seal		

KIT 9034 Meritor 16-1/2" P and Q

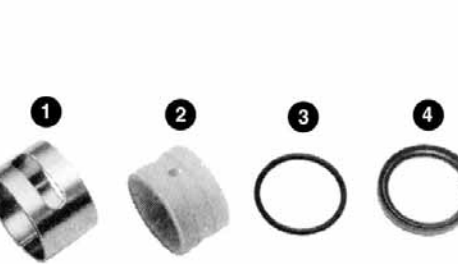
ITEM	QTY	PART NUMBER	DESCRIPTION		APPLICATION INFORMATION
1	1	1225-A-833	Outer Bushing		<p>Trailer axle. Post-121 (4000 and 6000 Series). Services 1 brake.</p>
2	1	1225-B-834	Inner Bushing		
3	1	1205-V-1452	O-Ring		
4	1	1205-Q-2123	Seal	<p>Replaces: 281243, 66831, B8661, E2670, H8661, HCK1416, L1305, M1406</p>	

CAMSHAFT REPAIR KITS

KIT 9035 Meritor 16-1/2" P and Q

ITEM	QTY	PART NUMBER	DESCRIPTION		APPLICATION INFORMATION
1	2	1225-X-804	Bushing		Trailer axle. Services 2 brakes. Replaces: 437046, 437046A, 62708, B8686, B8686HD, E2679A, E2679AHD, K104, K149, K149(2), K152, K162, K95, K98, MK65
2	2	A2-3105-G-1151	Retainer Bushing Assy.		
3	2	1205-N-924	Seal		
4	8	1229-J-868	Washer		
5	4	1229-Z-1118	Snap Ring		
6	2	A-1205-V-1556	Seal		

KIT 9036 Meritor 16-1/2" P and Q

ITEM	QTY	PART NUMBER	DESCRIPTION		APPLICATION INFORMATION
1	1	1225-A-781	Outer Bushing		Trailer axle. Services 1 brake. Replaces: 281255, 4371100, 65375, B8660, C65375, E2291, H8660, L891, M1407
2	1	1225-J-634	Inner Bushing		
3	1	1205-M-1105	Seal		
4	1	1205-N-924	Seal		

KIT 969 Meritor 16-1/2" P and Q

ITEM	QTY	PART NUMBER	DESCRIPTION		APPLICATION INFORMATION
1	4	1205-X-726	Oil Seal Retainer		Trailer axle. Services 2 brakes. Replaces: 19146, 437044A, 62252, B8644, B8644A, B8702A, E2363, H8644, K148, MK15
2	2	1205-N-924	Seal		
3	2	1205-M-1105	Seal		
4	2	1225-R-1058	Bracket Bushing		
5	2	1225-J-634	Inner Bushing		
6	2	1225-A-781	Outer Bushing		
7	6	1229-J-868	Washer		
8	4	1229-Z-1118	Snap Ring		
9	2	1229-X-1844	Flat Washer		

KIT 970 Meritor 16-1/2" P and Q

ITEM	QTY	PART NUMBER	DESCRIPTION		APPLICATION INFORMATION
1	2	1225-A-833	Outer Bushing		Trailer axle. Post-121 (4000 and 6000 Series). Services 2 brakes. Replaces: 18780, 437037, 62251, 67334(2), B8645, B8645A, E2382, H8645, K53, K53(2), K97, MK16
2	2	1225-R-1058	Bracket Bushing		
3	2	1225-B-834	Inner Bushing		
4	4	1205-X-726	Oil Seal Retainer		
5	2	1205-Q-2123	Seal		
6	2	1205-V-1452	O-Ring		
7	2	1229-D-3124	Snap Ring		
8	2	1229-X-1116	Snap Ring		
9	2	1229-B-1848	Washer		
10	2	1229-J-868	Washer		
11	4	1229-X-3118	Washer		

CAMSHAFT REPAIR KITS

KIT 971 Meritor 16-1/2" P and Q

ITEM	QTY	PART NUMBER	DESCRIPTION		APPLICATION INFORMATION
1	2	1225-R-1058	Bracket Bushing		<p>Trailer axle. Pre and post-121 (5000 Series). Services 2 brakes. Replaces: 62707, B8704, H8686, K104, K152, K152(2), K162</p>
2	2	1225-X-804	Bushing		
3	2	A-1205-V-1556	Seal		
4	4	1205-X-726	Oil Seal Retainer		
5	2	1205-N-924	Seal		
6	4	1229-Z-1118	Snap Ring		
7	6	1229-R-122	Spacer Washer		

KIT 8033 Meritor 16-1/2" P, Q and Q Plus

ITEM	QTY	PART NUMBER	DESCRIPTION		APPLICATION INFORMATION
1	2	1225-L-1208	Nylon Bushing		<p>Nylon bushing and seal kit for all 16-1/2" P and Q brakes. Services 1 brake. Replaces: 437048A, 437101, B8766, CRK8829, HCK1433</p>
2	2	A-1205-V-1556	Seal		

KIT 8084 Meritor 16-1/2" P, Q and Q Plus

ITEM	QTY	PART NUMBER	DESCRIPTION		APPLICATION INFORMATION
1	1	1229-C-4137	Spacer Washer		<p>Trailer axle. Services 1 brake.</p>
2	1	1229-B-4136	Flat Washer		
3	1	1229-T-4102	Snap Ring		

KIT 8030 Meritor 16-1/2" Q

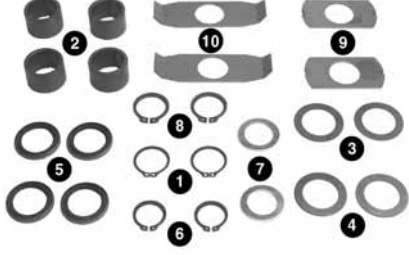
ITEM	QTY	PART NUMBER	DESCRIPTION		APPLICATION INFORMATION
1	2	1229-Z-1118	Snap Ring		<p>For Meritor 16-1/2" Q brakes on drive and steering axles with cams having 1-1/2"-10 or 28 spline. Replaces: KIT81</p>
2	4	1225-L-1208	Nylon Bushing		
3	2	1229-R-122	Spacer Washer		
4	2	1229-Q-771	Spacer Washer		
5	4	A-1205-V-1556	Seal		
6	2	1229-D-2942	Snap Ring		
7	2	1229-B-1848	Washer		
8	2	1229-Q-2851	Snap Ring		
9	2	1229-L-844	Special Washer		
10	2	1229-N-2250	Washer		

CAMSHAFT REPAIR KITS

KIT 8069 Meritor 16-1/2" Q

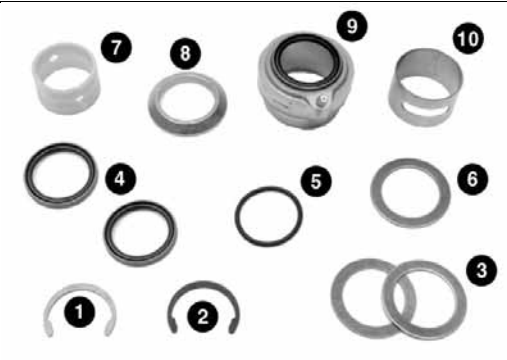
ITEM	QTY	PART NUMBER	DESCRIPTION		APPLICATION INFORMATION
1	1	1229-T-4102	Snap Ring		<p>Trailer axle. Use with fabricated spider with 2.35" I.D. bushing hole. Services 1 brake.</p>
2	1	1229-D-3124	Snap Ring		
3	2	1229-X-3118	Washer		
4	2	1205-Q-2123	Seal		
5	1	1205-V-1452	O-Ring		
6	1	1229-B-4136	Flat Washer		
7	1	1225-B-834	Inner Bushing		
8	1	1229-C-4137	Spacer Washer		
9	1	A-3105-D-1148	Retainer Bushing Assy.		
10	1	1225-A-833	Outer Bushing		

KIT 8078 Meritor 16-1/2" Q

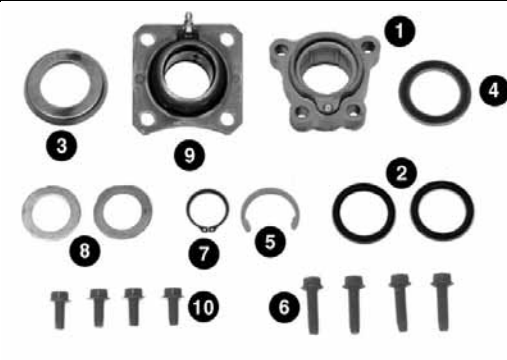
ITEM	QTY	PART NUMBER	DESCRIPTION		APPLICATION INFORMATION
1	1	A-3105-L-1078	Retainer Bushing		<p>Trailer axle. Bolt-on bushing. Services 1 brake. Identical to KIT 8078A except services 2 brakes. Replaces: E9079HD2</p>
2	2	1205-Q-2123	Seal		
3	1	1229-R-4100	Outer Washer		
4	1	1229-S-4101	Inner Washer		
5	1	1229-T-4102	Snap Ring		
6	4	10-X-1421	Screw		
7	1	1229-X-1116	Snap Ring		
8	2	1229-B-1848	Washer		
9	1	A2-3105-G-1151	Retainer Bushing Assy.		
10	4	10-X-1348	Self Tapping Screw		

KIT 8289 Meritor 16-1/2" Q

ITEM	QTY	PART NUMBER	DESCRIPTION		APPLICATION INFORMATION
1	1	A-3105-L-1078	Retainer Bushing		<p>Trailer axle. Bolt-on bushing. Services 1 brake. Replaces: 08130610, 437072A, B8788, CQ66941, E6078, H8788, HCK1443, K313, L3043, MK90</p>
2	2	1205-Q-2123	Seal		
3	1	1229-R-4100	Outer Washer		
4	1	1229-S-4101	Inner Washer		
5	1	1229-T-4102	Snap Ring		
6	4	10-X-1421	Screw		

KIT 8314 Meritor 16-1/2" Q

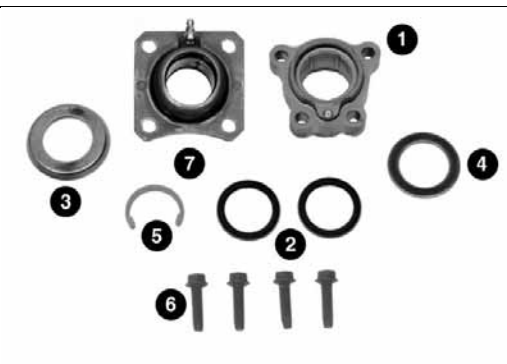
ITEM	QTY	PART NUMBER	DESCRIPTION		APPLICATION INFORMATION
1	1	A-3105-L-1078	Retainer Bushing		<p>Trailer axle. Bolt-on bushing. Services one brake. Replaces: E6078</p>
2	2	1205-Q-2123	Seal		
3	1	1229-R-4100	Outer Washer		
4	1	1229-S-4101	Inner Washer		
5	1	1229-T-4102	Snap Ring		
6	4	10-X-1421	Screw		
7	1	A2-3105-G-1151	Retainer Bushing Assy.		

7

CAMSHAFT REPAIR KITS

KIT 8033C Meritor 16-1/2" Q Plus

ITEM	QTY	PART NUMBER	DESCRIPTION		APPLICATION INFORMATION
1	1	1225-J-1362	Cam Bushing		Bushing and seal kit. Includes "Extended Lube Seal" for LX/MX500 Grease-Free Series. Services 1 brake.
2	1	1225-C-1277	Camshaft Bushing		
3	1	A-1205-V-1556	Seal		
4	1	A-1205-K-2533	Grease Seal		

KIT 8033A Meritor 16-1/2" Q and Q Plus

ITEM	QTY	PART NUMBER	DESCRIPTION		APPLICATION INFORMATION
1	1	1225-C-1277	Camshaft Bushing		Nylon bushing and seal kit for all 16-1/2" P and Q brakes. Services 1 brake. Replaces: H8766
2	1	1225-L-1208	Nylon Bushing		
3	2	A-1205-V-1556	Seal		

R615019 Spicer 16-1/2"

ITEM	QTY	PART NUMBER	DESCRIPTION		APPLICATION INFORMATION
1	2	R627034	Bushing		Trailer axle. For Spicer brake with 1-5/8" cam journal. Services 2 brakes. Replaces: 08132800, 08132803, B8792, E9790A, H8792, K340, K348
2	2	R617015	Outboard Support Bushing		
3	4	1205-Q-2123	Seal		
4	2	R627017	Snap Ring		
5	2	1229-X-1116	Snap Ring		
6	2	R627043	Washer		
7	2	1229-R-122	Spacer Washer		
8	4	1229-G-2971	Washer		
9	2	R627044	Cam Washer		

R615008 Spicer and Standard Forge 16-1/2"

ITEM	QTY	PART NUMBER	DESCRIPTION		APPLICATION INFORMATION
1	2	R617003	Nylon Bushing		Trailer axle. Spherical outboard bracket. Services 2 brakes. Replaces: 08132100, 437032, 437035, 62254, 62713, 67332(2), B8652, B8653, B8653P, CRK8846, E2287, H8652, K123, K314, K343, K344, K84, M16KY100, MK26
2	2	R617002	Outboard Support Bushing		
3	4	R627018	Camshaft Seal		
4	2	1229-Q-771	Spacer Washer		
5	2	1229-G-1463	Cam Head Washer		
6	6	1229-R-122	Spacer Washer		
7	4	1229-Z-1118	Snap Ring		
8	2	1229-D-2942	Snap Ring		
9	2	1229-X-1116	Snap Ring		

CAMSHAFT RETROFIT KITS TO "Q PLUS" TRAILER RETROFIT KITS

KIT 8800 Meritor 16-1/2" Q Plus

ITEM	QTY	PART NUMBER	DESCRIPTION	APPLICATION INFORMATION
1	1	2210-B-6866	Camshaft RH	
2	1	2210-C-6867	Camshaft LH	
3	2	1229-A-4135	Washer	
4	2	1229-X-3118	Washer	
5	4	1205-Q-2123	Seal	
6	2	1225-N-1158	Camshaft Bushing	
7	2	1229-C-4137	Spacer Washer	
8	2	1229-B-4136	Flat Washer	
9	2	1229-T-4102	Snap Ring	
10	2	1229-J-868	Washer	
11	2	1229-B-1848	Washer	
12	2	1229-X-1116	Snap Ring	
13	2	1229-R-4100	Outer Washer	
14	2	1229-S-4101	Inner Washer	
15	2	A2-3105-G-1151	Retainer Bushing Assy.	
16	8	10-X-1348	Self Tapping Screw	



KIT 8801 Meritor 16-1/2" Q Plus

ITEM	QTY	PART NUMBER	DESCRIPTION	APPLICATION INFORMATION
1	1	2210-F-6870	Camshaft RH	
2	1	2210-G-6871	Camshaft LH	
3	2	1229-A-4135	Washer	
4	2	1229-X-3118	Washer	
5	4	1205-Q-2123	Seal	
6	2	1225-N-1158	Camshaft Bushing	
7	2	1229-C-4137	Spacer Washer	
8	2	1229-B-4136	Flat Washer	
9	2	1229-T-4102	Snap Ring	
10	2	1229-J-868	Washer	
11	2	1229-B-1848	Washer	
12	2	1229-X-1116	Snap Ring	
13	2	1229-R-4100	Outer Washer	
14	2	1229-S-4101	Inner Washer	
15	2	A2-3105-G-1151	Retainer Bushing Assy.	
16	8	10-X-1348	Self Tapping Screw	

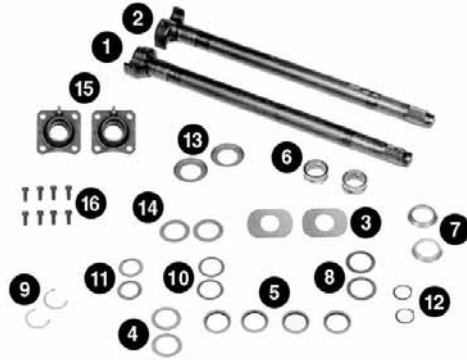

KIT 8802 Meritor 16-1/2" Q Plus

ITEM	QTY	PART NUMBER	DESCRIPTION	APPLICATION INFORMATION
1	1	2210-D-6868	Camshaft RH	
2	1	2210-E-6869	Camshaft LH	
3	2	1229-A-4135	Washer	
4	2	1229-X-3118	Washer	
5	4	1205-Q-2123	Seal	
6	2	1225-N-1158	Camshaft Bushing	
7	2	1229-C-4137	Spacer Washer	
8	2	1229-B-4136	Flat Washer	
9	2	1229-T-4102	Snap Ring	
10	2	1229-J-868	Washer	
11	2	1229-B-1848	Washer	
12	2	1229-X-1116	Snap Ring	
13	2	1229-R-4100	Outer Washer	
14	2	1229-S-4101	Inner Washer	
15	2	A2-3105-G-1151	Retainer Bushing Assy.	
16	8	10-X-1348	Self Tapping Screw	



NOTE: 15" Q brakes cannot be retrofitted to Q Plus because of the differences in brake design.

CAMSHAFT RETROFIT KITS TO "Q PLUS" TRAILER RETROFIT KITS

KIT 8803 Meritor 16-1/2" Q Plus

ITEM	QTY	PART NUMBER	DESCRIPTION		APPLICATION INFORMATION
1	1	2210-U-7483	Camshaft LH		<p>Camshafts retrofitted: 2210-C-6607 (RH) 2210-D-6608 (LH)</p>
2	1	2210-T-7482	Camshaft RH		
3	4	A-1205-V-1556	Seal		
4	2	1229-N-2250	Washer		
5	4	1225-L-1208	Nylon Bushing		
6	2	1205-G-761	O-Ring		

KIT 8808 Meritor 16-1/2" Q Plus

ITEM	QTY	PART NUMBER	DESCRIPTION		APPLICATION INFORMATION
1	1	2210-V-7536	Camshaft RH		<p>Camshafts retrofitted: 2210-A-5331 (RH) 2210-B-5332 (LH)</p>
2	1	2210-W-7537	Camshaft LH		
3	4	A-1205-V-1556	Seal		
4	2	1229-N-2250	Washer		
5	4	1225-L-1208	Nylon Bushing		
6	2	1205-G-761	O-Ring		

KIT 8809 Meritor 16-1/2" Q Plus

ITEM	QTY	PART NUMBER	DESCRIPTION		APPLICATION INFORMATION
1	1	2210-B-7594	Camshaft RH		<p>Camshafts retrofitted: 2210-C-5333 (RH) 2210-D-5334 (LH)</p>
2	1	2210-C-7595	Camshaft LH		
3	4	A-1205-V-1556	Seal		
4	2	1229-N-2250	Washer		
5	4	1225-L-1208	Nylon Bushing		
6	2	1205-G-761	O-Ring		

NOTE: 15" Q brakes cannot be retrofitted to Q Plus because of the differences in brake design.

CAMSHAFT RETROFIT KITS TO "Q PLUS" TRAILER RETROFIT KITS

KIT 8811 Meritor 16-1/2" Q Plus

ITEM	QTY	PART NUMBER	DESCRIPTION		APPLICATION INFORMATION
1	1	2210-H-7522	Camshaft RH		<p>Camshafts retrofitted: 2210-S-5323 (RH) 2210-T-5324 (LH)</p>
2	1	2210-J-7524	Camshaft LH		
3	4	A-1205-V-1556	Seal		
4	2	1229-N-2250	Washer		
5	4	1225-L-1208	Nylon Bushing		
6	2	1205-G-761	O-Ring		

KIT 8812 Meritor 16-1/2" Q Plus

ITEM	QTY	PART NUMBER	DESCRIPTION		APPLICATION INFORMATION
1	2	1229-X-3118	Washer		<p>Converts P and Q brakes to Q Plus. Services two P or Q brakes with bolted on bushing or welded on retainers. Trailer retrofit hardware kit.</p>
2	2	1229-A-4135	Washer		
3	4	1205-Q-2123	Seal		
4	2	1225-N-1158	Camshaft Bushing		
5	2	1229-C-4137	Spacer Washer		
6	2	1229-B-4136	Flat Washer		
7	2	1229-T-4102	Snap Ring		
8	2	1229-J-868	Washer		
9	2	1229-B-1848	Washer		
10	2	1229-X-1116	Snap Ring		
11	2	1229-R-4100	Outer Washer		
12	2	1229-S-4101	Inner Washer		

KIT 8813 Meritor 16-1/2" Q Plus

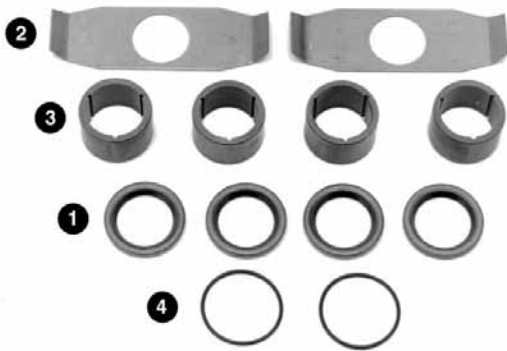
ITEM	QTY	PART NUMBER	DESCRIPTION		APPLICATION INFORMATION
1	4	A-1205-V-1556	Seal		<p>Servises two brakes. Truck and tractor retrofit hardware kit.</p>
2	2	1229-N-2250	Washer		
3	4	1225-L-1208	Nylon Bushing		
4	2	1205-G-761	O-Ring		

NOTE: 15" Q brakes cannot be retrofitted to Q Plus because of the differences in brake design.

CAMSHAFT RETROFIT KITS TO "Q PLUS" TRAILER RETROFIT KITS

KIT 8817 Meritor 16-1/2" Q Plus

ITEM	QTY	PART NUMBER	DESCRIPTION		APPLICATION INFORMATION
1	1	2210-K-7837	Camshaft RH		<p>Camshafts retrofitted: 2210-M-5395 (RH) 2210-N-5396 (LH)</p>
2	1	2210-L-7838	Camshaft LH		
3	4	A-1205-V-1556	Seal		
4	2	1229-N-2250	Washer		
5	4	1225-L-1208	Nylon Bushing		
6	2	1205-G-761	O-Ring		

KIT 8818 Meritor 16-1/2" Q Plus

ITEM	QTY	PART NUMBER	DESCRIPTION		APPLICATION INFORMATION
1	1	2210-Z-7670	Camshaft RH		<p>Camshafts retrofitted: 2210-K-5783 (RH) 2210-L-5784 (LH)</p>
2	1	2210-A-7671	Camshaft LH		
3	4	A-1205-V-1556	Seal		
4	2	1229-N-2250	Washer		
5	4	1225-L-1208	Nylon Bushing		
6	2	1205-G-761	O-Ring		

KIT 8819 Meritor 16-1/2" Q Plus

ITEM	QTY	PART NUMBER	DESCRIPTION		APPLICATION INFORMATION
1	1	2210-R-7688	Camshaft RH		<p>Camshafts retrofitted: 2210-K-5393 (RH) 2210-L-5394 (LH)</p>
2	1	2210-S-7689	Camshaft LH		
3	4	A-1205-V-1556	Seal		
4	2	1229-N-2250	Washer		
5	4	1225-L-1208	Nylon Bushing		
6	2	1205-G-761	O-Ring		

NOTE: 15" Q brakes cannot be retrofitted to Q Plus because of the differences in brake design.

CAMSHAFT RETROFIT KITS TO "Q PLUS" TRAILER RETROFIT KITS

KIT 8826 Meritor 16-1/2" Q Plus

ITEM	QTY	PART NUMBER	DESCRIPTION		APPLICATION INFORMATION
1	1	2210-H-7652	Camshaft RH		<p>Camshafts retrofitted: 2210-D-5932 (RH) 2210-E-5933 (LH)</p>
2	1	2210-J-7654	Camshaft LH		
3	4	A-1205-V-1556	Seal		
4	2	1229-N-2250	Washer		
5	4	1225-L-1208	Nylon Bushing		
6	2	1205-G-761	O-Ring		

KIT 8828 Meritor 16-1/2" Q Plus

ITEM	QTY	PART NUMBER	DESCRIPTION		APPLICATION INFORMATION
1	1	2210-M-7683	Camshaft RH		<p>Camshafts retrofitted: 2210-Q-5503 (RH) 2210-R-5504 (LH)</p>
2	1	2210-N-7684	Camshaft LH		
3	4	A-1205-V-1556	Seal		
4	2	1229-N-2250	Washer		
5	4	1225-L-1208	Nylon Bushing		
6	2	1205-G-761	O-Ring		

7

CAMSHAFT SNAP RING KITS

KIT 8009 Meritor 1-1/4" - 10 Spline

ITEM	QTY	PART NUMBER	DESCRIPTION		APPLICATION INFORMATION
1	1	1229-D-2942	Snap Ring		<p>Supplies thicker snap ring for 1-1/4"-10 spline camshafts on T brakes.</p>
2	2	1229-G-2971	Washer		
3	1	1229-Q-277	Washer		

NOTE: 15" Q brakes cannot be retrofitted to Q Plus because of the differences in brake design.

CAMSHAFT SNAP RING KITS

KIT 8010 Meritor 1-1/4" - 24 Spline

ITEM	QTY	PART NUMBER	DESCRIPTION		APPLICATION INFORMATION
1	1	1229-J-4092	Snap Ring		<p>Serves one 1-1/4"-24 camshaft. 15" x 4" Q brakes.</p>
2	1	1229-Q-277	Washer		
3	1	1229-P-4592	Washer		
4	2	1229-L-4094	Washer		

KIT 8007 Meritor 1-1/2" - 10 Spline

ITEM	QTY	PART NUMBER	DESCRIPTION		APPLICATION INFORMATION
1	1	1229-Q-2851	Snap Ring		<p>Supplies thicker snap ring for 1-1/2"-10 spline camshafts on P and Q brakes.</p>
2	1	1229-S-2697	Washer		
3	2	1229-X-2936	Washer		







KIT 8008 Meritor 1-1/2" - 28 Spline

ITEM	QTY	PART NUMBER	DESCRIPTION		APPLICATION INFORMATION
1	1	1229-D-2942	Snap Ring		<p>Supplies thicker snap ring for 1-1/2"-28 spline camshafts on P and Q brakes.</p>
2	1	1229-N-4590	Washer		
3	1	1229-S-2697	Washer		







CAMSHAFT WASHERS

	PART NUMBER	I.D.	O.D.	THICKNESS	REPLACES	APPLICATION INFORMATION
	1229-V-516	1/2"	7/8"	3/64"		Lockwasher used on mounting bracket for 15" x 4" Q brakes.
	1229-T-1164	17/32"	1-1/2"	1/8"	E10851	Washer used on 14-1/2" x 10" W series coach brakes.



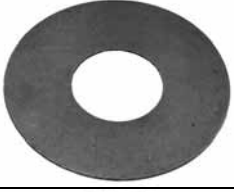



CAMSHAFT WASHERS

	PART NUMBER	I.D.	O.D.	THICKNESS	REPLACES	APPLICATION INFORMATION
	1229-L-4094	1-5/64"	1-7/8"	1/32"		Washers used on 15" x 4" Q brakes
	1229-K-4093	1-5/64"	1-7/8"	3/64"		
	1229-P-4592	1-5/64"	1-7/8"	7/64"		
	R627006	1-1/8"	2"	1/32"	23470, 23570, 291320, 32176, 67374, B8630, C67374, E1781, L1608, M1409	Camshaft spacer washer.
	R627005	1-1/8"	2"	1/16"	291307, 291321, 29646, 32177, 32181, 34528, 35428, 43943, 67375, 820009, B1216, B8607, B8629, C67375, E1782, E580, L1609, M1408, M583	
	R627028	1-1/4"	1-3/4"	1/8"	291331, E2733, L1681, M2636	For Wagner front axle brake. Plated. Camshaft washer.
	1229-J-3130	1-1/4"	1-7/8"	1/32"	B8762, C65381, E5095	Used on 15" T brakes and 16-1/2" Q and Q Plus brakes.
	1229-G-2971	1-1/4"	1-7/8"	3/64"	351580, 65373, 820182, B2019, B988, E1113, L889, M748	Used on 15" T brakes, 16-1/2" Q and Q Plus brakes.
	1229-N-4590	1-1/4"	1-7/8"	7/64"		Used on 15" T brakes and 16-1/2" Q and Q Plus brakes.
	R627032	1-1/4"	2-1/4"	1/32"	1005203, 32106, B8753, E5138, L2833, M3354	Outer shim washer for Eaton 15 x 4 single anchor pin front brakes.
	R627031	1-1/4"	2-1/4"	1/16"	1005202, 32175, B8752, E5137, L2832, M3353	Inner shim washer for Eaton 15 x 4 single anchor pin front brakes.
	1229-W-3117	1-17/64"	1-7/8"	1/8"		15" & 16-1/2" Q Plus
	1229-Q-277	1-9/32"	2-3/8"	1/8"	291330, 66693, B8757, E3476, L1747, M2637	Used on 15" x 3-1/2" and 4" T brakes and 15" x 4" Q brakes
	1107-D-56	1-9/32"	2-7/16"	1/32"	291334, 66695, B8758, C66695, E3475, L1748, M2639	Used on 15" x 3-1/2" and 4" T brakes.



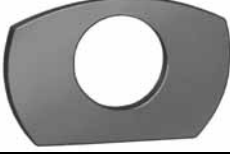

CAMSHAFT WASHERS

	PART NUMBER	I.D.	O.D.	THICKNESS	REPLACES	APPLICATION INFORMATION
	1229-W-2935	1-15/32"	2-1/4"	1/32"		Used on 16-1/2" Q brakes
	1229-X-2936	1-15/32"	2-1/4"	1/32"	E10845	Used on 15" x 3-1/2" and 4" T brakes, 16-1/4" x 4" T brakes and 16-1/2" P brakes.
	R627033	1-1/2"		1/16"	2806380, B8763, E5482, L2963, M3240	Cam head washer for Eaton "ES" brakes.
	1229-L-844	1-1/2"	3-39/64"	1/16"	291340, B8765, L2926	Used on 16-1/2" P brakes. Double-clipped with notches.
	1229-H-762	1-1/2"	3-3/4"	1/16"	291313	Used on 16-1/4" x 5" Q brakes.
	1229-G-1463	1-1/2"	3-7/8"	1/16"	11009, 28915, 291310, 291341, 32179, 403108, 65340, B12121, B8608, C65340, E656, L202, M10HN152, M584	Used on 16-1/2" x 5" P and Q brakes. Double clipped.
	1229-X-1844	1-33/64"	1-59/64"	1/16"	291332	Used on 16-1/2" x 7", 8-5/8" and 10" P and Q brakes.
	1229-N-2250	1-33/64"	1.94" x 5.81"	1/16"	291339, 32192, 33664, B8718, C67001, E3478, L2927, M2634	Cam head washer used on 16-1/2" Q brakes.
	1229-J-868	1-33/64"	2"	1/16"	12451, 22134, 2807928, 291309, 403107, 65313, B1221, B8610, C65313, E564, L120, M10HN139, M588	Used on 12-1/4" x 7-1/2" and 16-1/2" x 7" Q brakes.



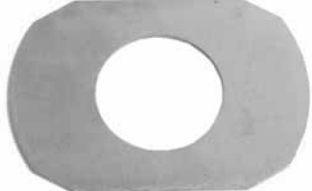

CAMSHAFT WASHERS

	PART NUMBER	I.D.	O.D.	THICKNESS	REPLACES	APPLICATION INFORMATION
	1229-E-4685	1-33/64"	2.25" x 6.00"	1/16"	B8781, C63165, C63465, E9071, L3041, L3363	Cam head washer used on 16-1/2" Q Plus brakes.
	1229-E-811	1-33/64"	3-1/8"	1/16"	E3473	Used on 15" T brakes.
	R627007	1-33/64"	3-1/8"	1/8"	291325, 291337, 820114, B1740, B811, L1633, L1724, M2643, M2646	15 x 3-1/2" and 15 x 4" T brakes
	R627024	1-17/32"		1/16"	291319, 403150, B8631, E2404, L1372, M10HS115, M1412	For late model Standard Forge 12 - 1/4 brake. Camshaft washer.
	1229-Q-771	1-17/32"	2-1/4"	1/32"	291308, 32180, 65338, B8605, C65339, E581, L192, L193, M580	Used on 14-1/2" x 4" and 6" W series coach brakes, 16-1/2" P and Q brakes, 16-1/4" T brakes.
	1229-R-122	1-17/32"	2-1/4"	1/16"	32180, 65339, E580, L192, L193	Washer used on 16-1/2" P and Q brakes and 15" and 16-1/4" T brakes.
	R627025	1-17/32"	2-1/4"	3/32"	291326, 403149, B8632, E2409, L1371, M10HS117, M1413	For late model Standard Forge 12-1/4" brake. Plated. Camshaft washer. Wagner front axle brake
	1229-H-4090	1-17/32"	2-3/8"	3/32"		15" Q and 16-1/2" P and Q brakes.

CAMSHAFT WASHERS



	PART NUMBER	I.D.	O.D.	THICKNESS	REPLACES	APPLICATION INFORMATION
	1229-S-2697	1-17/32"	2-3/8"	7/64"	105982, 66699, B8719, C66699, E3479, L2928, M2638	Washer used on 14-1/2" x 8" and 10" W series brakes, 15" x 3-1/4" and 4" T brakes, 16-1/4" x 4" T brakes, 16-1/2" P and Q brakes and 18" x 7" P brakes.
	1229-S-435	1-17/32"	2-7/16"	1/16"	E10857	Washer used on 14-1/2" x 8" and 10" W series coach brakes
	1229-S-747	1-9/16"	2-3/4"	1/16"	E10843	Washer used on 14-1/2" x 10" W series coach brakes
	1229-B-4136	1-5/8"	2-1/4"	1/32"	B8786, C63157, E9074, L3058, L3068	16-1/2" Q Plus brakes.
	R627002	1-5/8"	2-3/8"	1/16"	291322, 32183, 65377, B8619, E1565, L1612, L895, M1045	
	1229-X-3118	1-41/64"	2-1/4"	1/16"	105617, 291312, 291327, 66852, B8633, B960, C66852, E2411A, L1297, L2947, M1402, M1402A	Hardened washer for trailer applications used on 12-1/4" Q brakes, 16-1/2" x 7" P and Q brakes and 18" x 7" heavy duty P brakes.
	1229-S-4101	1-41/64"	2-23/64"	3/32"	B8785, C63158, E9072, L3058	Used on 16-1/2" P, Q, and Q Plus trailer cams.
	1229-C-4137	1-41/64"	2-3/8"	11/32"	B8787, C63153, E9075, L2944, M3248	
	1229-F-4686	1-41/64"	6.00" x 2.25"	1/16"		15" and 16-1/2" Q brakes.
	1229-A-4135	1-21/32"	2.74"	1/16"	B961, C63166, E9073, L2945	Used on 16-1/2" Q Plus brakes

CAMSHAFT WASHERS





	PART NUMBER	I.D.	O.D.	THICKNESS	REPLACES	APPLICATION INFORMATION
	1229-R-4100	1-21/32"	2-3/4"	1/16"	B8784, C63164, E6077, L3057	16-1/2" P, Q, and Q Plus brakes.
	R627044	1-11/16"	2-7/16"		B801, E10801	Camshaft washer.
	R627043	1-11/16"	2-7/16"	1/8"	B800, E10800	
	1229-B-236	1-27/32"	2-1/2"	1/16"	291338, 66692, B8756, C66692, E3471, L1743, M2640	Cam head washer used on 15" x 3-1/2" and 4" T brakes

7

CAMSHAFT LOCK AND SNAP RINGS

	PART NUMBER	I.D.	O.D.	THICKNESS	REPLACES	APPLICATION INFORMATION
	1229-G-1099	29/64"		1/32"	E5091	Snap ring used on 16-1/2" Q brakes.
	1229-J-4092	31/32"		3/32"	B793A, B794, C63146, E9076, L2940	Snap ring used on 15" x 4" Q brakes and 16-1/2" P brakes.
	R627012	1-1/32"		3/32"	291303, 32174, 804017, B8722, E3234, L1606, M2649	Cam snap ring. Eaton.
	R627039	1-1/8"		3/32"	291314, 66900, E2734, M2647	Camshaft lock ring. For Wagner front axle brake. Part not sold separately. Sold only in kit R615011.

CAMSHAFT LOCK AND SNAP RINGS

	PART NUMBER	I.D.	O.D.	THICKNESS	REPLACES	APPLICATION INFORMATION
	1229-D-2942	1-5/32"		3/32"	32144, 341547, 65423, B669, B8689, C66698, E5093, E669, L331, M1512, M3349	Snap ring used on 1-1/2"-28 and 1-1/4"-10 camshafts on 15" x 3-1/2" and 4" T brakes and 16-1/2" Q brakes.
	R627027	1-5/16"		1/16"	291306, B795, E2720, M2648	Snap ring used on Wagner drive axle brake.
	1229-Z-1118	1-3/8"		3/64"	291301, 31472, 32186, 65318, 820095, B1716, B8604, C65318, E526, L137, M579	Snap ring used on 16-1/2" P and Q brakes. Also used on Powershaft.
	1229-Q-2851	1-3/8"		7/64"	B8691, C65700, E4736, L2900	Snap ring used on 1-1/2"-10 camshafts on 15" x 4" T brakes and 16-1/2" and 18" P brakes.
	1229-D-3124	1-15/32"	1-55/64"	1/16"		Snap ring used on 12-1/4" x 7-1/2" and 16-1/2" x 7" Q trailer brakes only.
	1229-T-4102	1-15/32"	1-55/64"	5/64"	B8634A, C63148, E9077, L1610, L3364, M3398	Snap ring used on 16-1/2" P, Q, and Q Plus trailer brakes.
	R627017	1-1/2"		1/16"	291302, 32187, 65379, B8622, E1569, L897, M1046	Camshaft lock ring.

CAMSHAFT BUSHINGS

	PART NUMBER	I.D.	O.D.	LENGTH	REPLACES	APPLICATION INFORMATION
	1225-A-105	1-1/4"	1-3/8"	7/8"		Trailer camshaft support bracket bushing.

CAMSHAFT BUSHINGS

	PART NUMBER	I.D.	O.D.	LENGTH	REPLACES	APPLICATION INFORMATION
	R617011	1-1/4"	1-7/16"	1"	281262, 66898, C66898, E2732, L1680, M2619	For Wagner front axle brake. Part not sold separately. Sold only in kit R615011.
	1225-R-1136	1-1/4"	1-5/8"	1-3/16"	291330, B8757, B8760, C63104, E3476, E3877, L1747, L2939, M2637, M3237	15" Q brakes.
	1225-M-897	1-1/4"	1-7/8"	1-3/16"	281263, 66890, B8754, C66690, E3447, L1746, M2618	Acetel resin. For 15" T brakes with 1-1/4" diameter camshafts.
	R627029	1-1/4"	1-7/8"	1-5/16"	1006530, 1008220, 32164, B8750, E5127, L2831, M3351	Eaton 15 x 4 single anchor pin front brake
	1225-J-218	1-1/2"	1-5/8"	31/32"	281239, E662, L299, M710	Bronze bushing.
	1225-U-151	1-1/2"	1-5/8"	1-1/2"	281246, 65437, 820112, B1738, C65437, E712, L303, M1509	Coach brakes.
	R627023	1-1/2"	1-5/8"	1-15/16"	281248, E961, L415, M1552	For Mack applications
	1225-J-634	1-1/2"	1-3/4"	1-1/8"	19054, 281253, 32152, B8614, E1271, L1767, M826	Inner camshaft bushing. Use with 1225-A-781.

CAMSHAFT BUSHINGS

	PART NUMBER	I.D.	O.D.	LENGTH	REPLACES	APPLICATION INFORMATION
	R000943	1-1/2"	1-7/8"	7/8"	281235, 281236, 32146, 65368, B8635, E943, L752, M1520	Yellow half is used on inboard side of spider. White half is used on outboard side of spider. Includes o-rings. For trailer brakes. Not sold separately.
	1225-C-1277	1-1/2"	1-7/8"	1-3/16"		
	1225-R-512	1-1/2"	1-7/8"	1-3/16"	1003000, 281234, 405106, 65441, B667, L330, M1551, M1586	Bronze with inner spiral groove. Used on P, Q and W series coach brakes.
	1225-L-1208	1-1/2"	1-7/8"	1-3/16"	65329, C63107, E5512, L3029	For T brakes with 1-1/2 in. diameter cams. Also P, Q and Q Plus brakes including coach applications.
	1225-X-336	1-1/2"	1-7/8"	1-1/4"	281234, 405106, L330, M1551, M1586	
	R657001	1-1/2"	1-7/8"	1-1/2"	281231, 405133, 65359, B807, E807, L402, M16HD100, M16HD100X, M2548	
	R617003	1-1/2"	1-7/8"	1-1/2"	281232, 32147, 405129, 65384, B8602, E759, H8602, L1356, L1536, L389, M571B	Spider bushing with zerk fitting.
	R627022	1-1/2"	1-7/8"	2"	281258, 405123, E602, L203, M10WJ182, M578, UB1126	For Spicer and Std. Forge applications

CAMSHAFT BUSHINGS

	PART NUMBER	I.D.	O.D.	LENGTH	REPLACES	APPLICATION INFORMATION
	R617001	1-1/2"	1-7/8"	2"	1000035, 11008, 11019, 17958, 23071, 281233, 281257, 32149, 405109, 405126, 65434, 820183, B1581, B2021, B8600, B8600A, B8601, E536, E661, E759, E960, EB1000035, L1356, L166, L1727, L266, M10WJ178, M571, M571A	
	1225-C-653	1-1/2"	1-7/8"	3-1/4"		Bronze with figure 8 grooves inside. Coach brakes.
	1225-X-804	1-1/2"	2-1/16"	1-23/32"	281260, 32706, 38052, 67018, B8665, C67018, E2551, L1641, M1400	Plastic bushing for 16-1/2" P and Q brakes.
	1225-R-1058	1-1/2"	2-5/64"	1"	22341, 271197, 32161, 66646, B8636, C66646, E2361, L1730, M1550	Camshaft support bracket bushing for TK, TKL, TKN, TL, TN and TQ pre-121 (5000 series) and post-121 (4000 and 6000 series), TKD, TKLD and TLD trailer axles with 16-1/2" P and Q brakes.
	R617008	1-1/2"	2-5/32"	1-1/2"	11109, 271191, 32160, 67358, B8699, E2517, L1711, M10WJ100, M2622	
	R617002	1-1/2"	2-31/64"	1-3/4"	271195, 32159, 405128, 65476, B8606, E2102, L1199, M10WJ107, M10WJ212X, M582	With zerk fitting.

CAMSHAFT BUSHINGS



	PART NUMBER	I.D.	O.D.	LENGTH	REPLACES	APPLICATION INFORMATION
	R617006	1-1/2"	2-21/32"	2-1/2"	1002262, 271196, 32715, 67362, B8688, E2695, L1598, M2623	Eaton 501 axle with zerk fitting.
	R627009	1-1/2"	2-3/4"	2"	271199, 67361, 820185, B2028A, B8616, E1385, L1594, M999	
	R617007	1-19/32"	2-7/8"	2-1/2"	271198, 32157, 65380, B8623, E1571, L898, M1047	"Pro-Par" axle
	R657003	1-5/8"			281237, 32150, 65378, E1567, L896, M1049	
	1225-B-834	1-5/8"	1-7/8"	1-1/8"	19784, 281241, 32154, B8627, E2408, L1296, M1404	TK, TKL, TKN, TL, TN and TQ post-121 (4000 and 6000 series) trailer axles without air suspension, with 16-1/2" P or Q brakes Inner camshaft bushing. Use with 1225-A-833.
	1225-J-1362	1-5/8"	1-7/8"	1-3/16"		Cam bushing for LX/MX 500 series
	1225-N-1158	1-5/8"	2"	1"	B8782, C63112, E6080, L2942, M3247	16-1/2" Q Plus brakes 4000 and 6000 axle series. Also used on TQ series trailer axles.

CAMSHAFT BUSHINGS

	PART NUMBER	I.D.	O.D.	LENGTH	REPLACES	APPLICATION INFORMATION
	R627034	1-5/8"	2"	1-1/2"	B805, E9789, L3127, M16D106	Spicer
	R617005	1-5/8"	2-1/32"	1-3/16"	1002248, 1008412, 281238, 32714, 67364, B8698, E2690A, L1597, L2382, M2621	Trailer spider nylon bushing.
	R617009	1-5/8"	2-1/2"	1-1/2"	271194, 32158, 66645, B8624, E1577A, L1191, M1058	Zytel 101, Fruehauf, Propar.
	1225-A-781	1-3/4"	1-7/8"	1-5/16"	18688, 281252, 32151, B8615, E2380, L1766, M827, M847	Outer camshaft steel bushing for 16-1/2" P and Q brakes. Use with 1225-J-634 inner bushing.
	1225-A-833	1-7/8"	2"	1-5/16"	19419, 281240, 32153, B8628, E2407, L1294, M1405	TK, TKL, TKN, TL, TN and TQ post-121 (4000 and 6000 series) trailer axles with 16-1/2" P and Q brakes. Also for 12-1/4" Q brakes on trailer axles. Outer camshaft bushing. Use with 1225-B-834 or A-1225-M-1053.

7

CAMSHAFT BUSHING SPACERS

	PART NUMBER	I.D.	O.D.	LENGTH	REPLACES	APPLICATION INFORMATION
	1244-R-798	1-9/16"	1-11/16"	1-25/32"		14-1/2" x 4" and 6" W brakes.
	2258-E-499	1-5/8"	1-13/16"	1-13/64"	E10849	Camshaft bushing spacer spring for 14-1/2" x 8" type 1 W brakes. Use with A-3211-T-2880 and A-3211-U-2881 spiders only.

CAMSHAFT SUPPORT BRACKET AND BUSHING FOR TRAILER AXLES

	PART NUMBER	REPLACES	APPLICATION INFORMATION
	A-3299-T-5844	271200, 301368, 301373, 32155, 405125, 65330, A2477A, B8603, B8736A, C63143, E2477A, E2477B, E535, L1642, L167, M2627, M572	TN trailer axles, uses A-3105-V-282.

FLEET VEHICLE MAINTENANCE COMPONENTS

The Meritor Brand offers Genuine OEM Vehicle production as well as "All-Makes" Aftermarket Maintenance Components for these vehicle systems:

DRIVE AXLE PRODUCTS

- New Carriers
- Reman Carriers
- Rebuild Kits
- Gear Sets
- Seals & Bearings

BRAKE PRODUCTS

- New Lined Brake Shoes
- Reman Brake Shoes
- Friction Materials
- Camshafts
- Air Drum Brake Components & Kits
- Air Disc Pads & Components
- Hydraulic Disc Pads
- Calipers & Wheel Cylinders
- Hydraulic Drum & Disc Brake Components
- Automatic & Manual Slack Adjusters
- Brake & Camshaft Repair Kits

WHEEL END PRODUCTS

- Cast Brake Drums
- X-30 Steelite Brake Drums
- Hubs & Spoke Wheels
- Rotors - Air & Hydraulic Disc
- Wheel Attaching Components
- Seals & Bearings

ABS & AIR SYSTEM PRODUCTS

- Air Dryers & Cartridges
- Air Valves
- Wheel Sensors & Tone Rings
- Wire Harnesses & Electronic Control Units (ECU)

TRAILER PRODUCTS

- Axle Tubes
- "Dressed" Axles
- Meritor Tire Inflation System (MTIS)

DRIVELINE PRODUCTS

- Universal Joints
- Center Bearings
- End, Slip & Weld Yokes
- Tubing
- Spline Plugs
- Bearing Stubs
- RPL Driveline
- C.V. / P.T.O. Components

FRONT DRIVE & NON-DRIVE AXLE PRODUCTS

- Steering Knuckles
- King Pin Kits
- Tie Rod & Drag Link Ends
- Drag Links
- Steering & Tie Rod Arms
- Beams

SUSPENSION PRODUCTS

- Air Springs
- Equalizers, Hangers, Beams
- Bushings & Hardware
- Speciality Polyurethane Components
- Torque Rods
- U-Bolts
- Gabriel®** Shock Absorbers

CLUTCHES - CLASS 8 TRUCKS

- New & Reman Product
- LTD Applications
- AutoJust™
- Lite Pedal







TRANSMISSION PRODUCTS

- Reman Units
- Transmission Components & Kits



OTHER PRODUCTS

- Fras-Le Brand Brake Block & Lining



CAMSHAFT SUPPORT BRACKET RETAINER AND BUSHING ASSEMBLIES

	PART NUMBER	REPLACES	APPLICATION INFORMATION
	A-3105-D-1148	E9784	TN, TP and TQ trailer axles
	A-3105-K-219	C63142, E9783, L3224	TN, TP and TQ trailer axles
	A2-3105-G-1151	E1318A	Retainer and bushing assembly for Meritor trailer cam brakes
	R630001	301351, 820191, B15301A, B16531A, B20551A, E604, L1592, L1596, L3168, L3169, M581	Eaton 5" round axle with 16-1/2" brakes. Includes bushing.
	R630002	209999019, B8733, E2103, L1718, M12WH112X, M1556	Spicer and Standard Forge 12-1/4" brakes. Includes bushing.
	R630003	209108001, 209999018, 301357, B8714, E2104, H8714, L1198, M1554, M16WH101X, M16WH113X	Spicer and Standard Forge 16-1/2" brakes. Includes bushing. For retainer plates only, order R630005.

CAMSHAFT SUPPORT BRACKET RETAINER AND BUSHING ASSEMBLIES

	PART NUMBER	REPLACES	APPLICATION INFORMATION
	R630004	301354, 820194, B205519A, E2106, L1593, M1002	Eaton 5" square axle with 16-1/2" brakes. Includes bushing.
	R630006	301364, 301392, B8728, E4586, L2712, M2595	Axle bracket for Fruehauf 16-1/2" brakes. Used in R630009 bracket assembly.
	R630008	B8726, B8727, E1579, E4593, L2714	Bracket kit for Fruehauf 12-1/4" brakes.
	R630009	B8725, B8725A, E4594, L2707, L3040, L3228, M2594	Bracket kit for Fruehauf 16-1/2" brakes. Can be assembled as right or left.

CAMSHAFT SUPPORT BUSHING RETAINER

	PART NUMBER	REPLACES	APPLICATION INFORMATION
	1205-N-430	301362, 65565, 66552, B8713, C65565, E603, L242, L899, M1048, M1572	Pre-121 TK, TKN, TL, TN and TQ 16-1/2" P and Q brakes.
	R630007	B8727A, E4587, L2711	For Fruehauf 12-1/4" and 16-1/2" brakes. Sold as set only. Includes one of each retainer plate. Bushing not included.





CAMSHAFT SUPPORT BOLT-ON BUSHINGS

	PART NUMBER	REPLACES	APPLICATION INFORMATION
	A-3105-L-1078	B8783, C63140, E6076, H8783, L3033, L3042	For trailers with fabricated spiders. Also in repair Kit 1760 and Kit 8289. Use with 10-X-1421 bolt.







CAMSHAFT SUPPORT BOLT-ON BUSHINGS

	PART NUMBER		REPLACES	APPLICATION INFORMATION
	A1-3105-Q-1213			For trailers with fabricated spiders. Also in repair Kit 8089 and Kit 8091. Use with 10-X-1421 bolt.





CAMSHAFT SEALS AND O-RINGS

	PART NUMBER		I.D.	O.D.	THICK-NESS	REPLACES	APPLICATION INFORMATION
		A-1205-D-2110		1-3/16"	1-3/4"	1/4"	B8761, L2938, M3236
	1205-N-924		1-13/64"	1-3/4"	9/64"	281267, 291267, 66851, B8613, E1272, L1768, M825	Seal used on 1-1/2" cams for pre- and post-121 RL, RN, RQ, TK, TKD, TKL, TKLD, TL, TLD, TN and TQ 16-1/2" x 7", 8-5/8" and 10" P and Q brakes.
	A-1205-P-1602		1-13/64"	2-1/16"	1/4"	2291283, 66691, B8755, C66691, E3469, L1744, M2630	Seal assembly used on 15" T brakes with 1-1/4" camshafts.
	A-1205-S-1943		1-1/4"	1-11/16"	5/32"	12086, 22133, 351582, 65302, B501, C65302, E1269, L105	Nitrile, Elastomer, used on P series brakes.
	R627030		1-1/4"	1-7/8"	1/16"	1005846, 32173, B8751, E5128, L2830, M3352	Eaton 15 x 4 single anchor pin front brake.
	1205-M-1105		1-7/16"	1-7/8"	13/64"		Oil seal assembly used on 1-1/2" camshafts for RN trailer axles

CAMSHAFT SEALS AND O-RINGS

	PART NUMBER	I.D.	O.D.	THICK- NESS	REPLACES	APPLICATION INFORMATION
	A-1205-V-1556	1-7/16"	2-1/16"	1/4"	23802, 291270, 291281, 32165, 408100, 408103, 65352, 66563, 820064, B1662, B8609, C65352, E654, L1726, L1728, L329, M10HH134, M2633, M587A	Seal assembly used on 1-1/2" camshafts for 14-1/2" x 10" W series, 15" and 16-1/4" T brakes and 16-1/2" P and Q brakes including coaches.
	1205-X-726	1-15/32"	1-7/8"	7/32"	22706, L1307	O-ring used on 1-1/2" camshafts on pre-121 RL, RN, RQ, TKD, TKLD and TLD 16-1/2" x 7", 8-5/8" and 10" P and Q brakes. Also post-121 TK, TKL, TKN, TL, TN and TQ 12-1/4" x 7-1/2" Q brakes.
	R627018	1-1/2"	1-7/8"	3/16"	25263, 291269, 32166, 32169, 32172, 408101, 65383, 820110, B8612, E1416, L1770, M16HH100, M824	Seal used on 1-1/2" cams on pre-121 RL, RN, and RQ 16-1/2" x 7", 8-5/8" and 10" P and Q brakes.
	R627008	1-1/2"	1-7/8"	1/4"	1008047, 291266, 40864, 79903, 820111, B1736, B8612A, E1416A, L966, M824A	
	R627026	1-1/2"	2"	3/16"	291282, 66891, B717, E2717, L1687, M2632	Wagner drive axle brake.
	A-1205-F-136	1-1/2"	2-1/4"	1/4"	E10848	Oil seal assembly used on 1-1/2" camshafts on 14-1/2" x 4", 6", 8" and 10" type 1 W brakes.
	A-1205-K-2533	1-35/64"	2-1/16"	7/32"		Camshaft seal (orange) for Meritor LX/MX 500 brakes.

CAMSHAFT SEALS AND O-RINGS



	PART NUMBER	I.D.	O.D.	THICKNESS	REPLACES	APPLICATION INFORMATION
	1205-V-1452	1-39/64"	1-3/4"	9/64"	24898, 281275, 291275, 32168, 65494, B8626, C65494, E2406, L1295, M1403	O-ring used on RL, RN and RQ post-121 16-1/2" x 7", 8-5/8" and 10" P and Q brakes. Also TK, TKD, TKL, TKLD, TKN, TL, TLD, TN and TQ post-121 12-1/4" x 7-1/2" Q brakes and 16-1/2" P, Q and Q Plus brakes.
	1205-Q-2123	1-5/8"	2"	15/64"	65491	Grease seal used on 12-1/4" x 7-1/2" trailer axle Q brakes and 16-1/2" P, Q and Q Plus brakes with bolt on bushing.
	R627015	1-5/8"	2"	1/4"	1002279, 24532, 291271, 291274, 32167, 32717, 67363, B8625, B8721, E2405, L1293, L1611, L2941, M1401, M2631	Use on cam head side. For Meritor 4000-6000 series axles and Eaton "501" series brake.
	1205-G-761	1-7/8"	2-1/16"	1/8"	271203, 301375, B8690, C65750, E3859, L1662, L3056, M1095	O-ring for 16-1/2" x 7" used to retrofit Q to Q Plus brakes. Rubber chamber bracket gasket, used on 16-1/2" and 18" P and Q brakes.
	1205-Z-2652	2-7/32"	2-45/64"	11/32"		Camshaft seal for Meritor LX/MX 500 series 16-1/2" Q Plus brakes with stamped spider.

7

CAMSHAFT FELTS

	PART NUMBER	I.D.	O.D.	THICKNESS	REPLACES	APPLICATION INFORMATION
	5-X-640	1-1/4"	1-5/8"	1/8"	351576, 65303, B901, C63101, E537, L109, M641	Anchor pin felt. Use with 1205-K-193 retainer on 16-1/2" fabricated P brakes.
	5-X-191	1-1/2"	2"	3/16"	65319, E587, L139, M586	Camshaft felt.
	5-X-478	1-3/4"	2-5/16"	15/64"		Camshaft felt.

CAMSHAFT RETAINERS

	PART NUMBER	I.D.	O.D.	THICKNESS	REPLACES	APPLICATION INFORMATION
	1205-K-193	1-1/4"	1-21/32"	1/8"	11005, 351577, 403101, 65304, B011, B1211, C63102, E563, L110, M10HN153, M642	Retainer, use with 5-X-640 felt on 16-1/2" x 5" and 7" P brakes.
	1205-W-205	1-33/64"	2-1/16"	5/32"	291262, 65419, E571, L135, M589	Retainer, use with 5-X-191 felt.

XpresswayPlus.com



Don't forget about using *XpresswayPlus.com* for:

- Ordering parts online
- Order status
- Price and availability
- Visual search for new users
- Online e-mail or phone numbers for Customer Service, Information Services, Marketing, Catalog, and eSupport
- Reference Library
- The Company Store
- Easy to use navigating instructions
- Dealer/Distributor locator

XpresswayPlus is easy to use, can reduce phone calls, and save you valuable time.

SECTION 8



INDEX

Slack Adjusters and Related Parts	Page
ASA Information.....	8-1
Manual Slack Alt. Number Guide.....	8-30
Manual Slack Adjuster Clevises.....	8-31
Manual Slack Adjusters.....	8-27
Meritor ASA (Stroke Sensing)	
Automatic Slack Adjuster Assemblies.....	8-7
Meritor ASA (Stroke Sensing) Service Parts	
Actuator Rods	8-20
Automatic Slack Adjuster Repair Kits	8-11
Boot Strap	8-20
Boots	8-20
Bushings	8-18
Clevis Pin Clips	8-18
Clevis Pin Helper Springs	8-18
Clevis Pins	8-17
Clevises & Clevis Kits	8-17
Cotter Pins	8-18
Grease Fitting.....	8-19
Guide Pawl.....	8-19
O-Rings	8-19
Piston Actuators	8-20
Seal	8-18
Snap and Lock Rings	8-19
Washer.....	8-19
Meritor Clearance Sensing Automatic Slack Adjusters	
Clearance Sensing ASA Hardware.....	8-22
Clearance Sensing ASA Service Bracket Kits	8-24
Meritor Clearance Sensing ASA - Drive Axle Appl. for 16-1/2" & 18" Brakes.....	8-21
Meritor Clearance Sensing ASA - Steer Axle (Non-Drive) Appl. for 15", 16-1/4" & 16-1/2" Brakes	8-21
Meritor Clearance Sensing ASA - Trailer Axle Appl. for 12-1/4" Brakes.....	8-22
Meritor Clearance Sensing ASA - Trailer Axle Appl. for 16-1/2" Brakes.....	8-22

NOTES

CHOOSING THE CORRECT MERITOR AUTOMATIC SLACK ADJUSTER

FIRST: Make sure there is room for the ASA to operate!

The **Unhanded** design slack is simply one in which the pawl assembly has been moved to the "edge" of the slack. The **Unhanded** design purpose is to eliminate having to stock pairs of slacks. In some cases, this pawl location won't be the best choice for clearance with other components in the axle area or for service accessibility to the ASA. When this occurs, use a **Handed** design.

The **Handed** design locates the pawl on the main body of the ASA. These ASA's are available as Type One and Type Two pawl mountings to fit each side of the axle and aid in accessibility in service and clearance with other axle components.

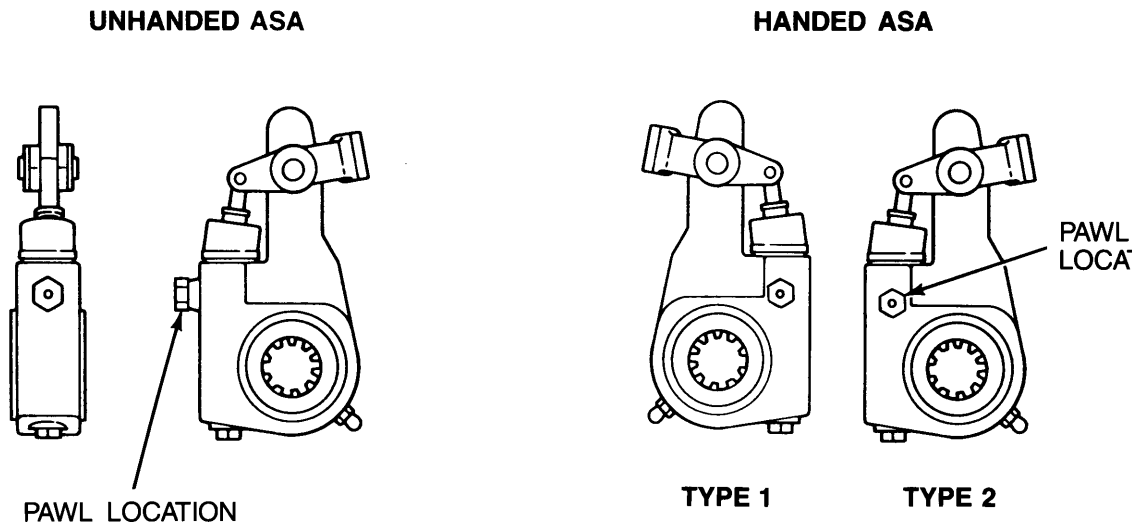

SPECIAL ASA DESIGNS FOR CLEARANCE CIRCUMSTANCES:

Machined corner ASAs have just that, a slightly machined off corner. This was done on certain applications where additional clearance was necessary. These machined corner numbers may substitute another slack of the same attributes without a machined corner.

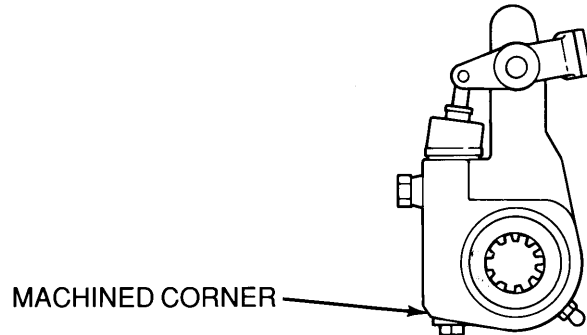

Relocated grease fittings are another attribute for some slack applications. This relocated grease fitting came about when the OEM application required the zerk to be at a different location other than the normal "4:30 position". 3 O'clock and 6 O'clock are the two other options available for some applications.

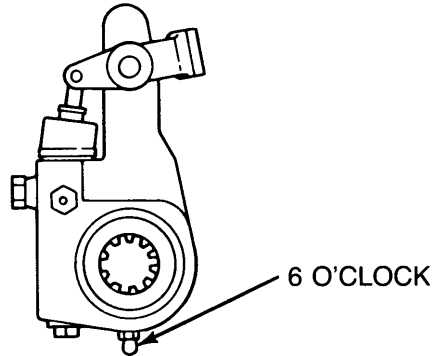
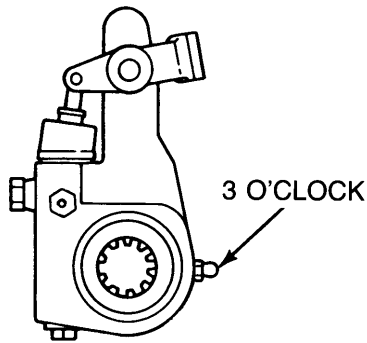

INFORMATION NEEDED TO SELECT THE RIGHT ASA

ONCE THE CLEARANCE AND HANDED ISSUES ARE DETERMINED, ASA SELECTION IS EASY! YOU JUST NEED THE FOLLOWING INFORMATION ABOUT THE VEHICLE APPLICATION:

1. SPLINE DIAMETER AND SPLINE COUNT OF THE CAMSHAFT

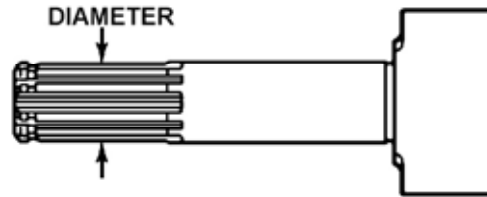

2. ARM LENGTH: Distance from center of cam to the main clevis center hole.

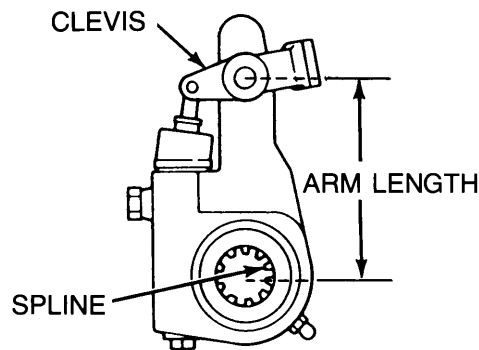

3. CLEVIS CONFIGURATION: Clevises are either straight or offset. In some cases a helper spring will be needed for use with the clevis. This will occur with the smaller chamber types 9 and 12.

STRAIGHT CLEVIS

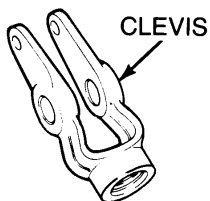

OFFSET CLEVIS

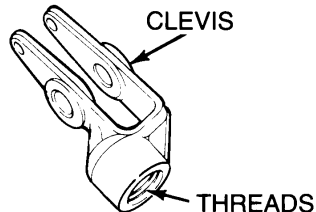

CLEVIS WITH HELPER SPRING

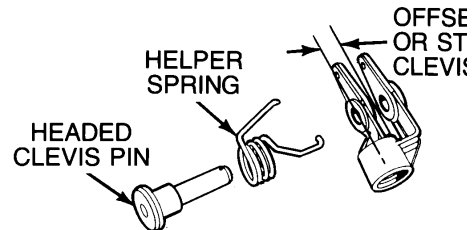

4. CLEVIS THREAD SIZE: This will correspond to the air chamber push rod. Generally, chamber sizes 9, 12 and 16 will use a 1/2"-20 thread clevis, and chamber sizes 20, 24, 30 and 36 will take a 5/8"18 thread clevis. All aftermarket clevises are threaded. The "quick connect" clevis is for OEM production assembly use only.

5. THE AIR CHAMBER SIZE AND TYPE OF BRAKE: The Meritor ASA adjustment is precision tuned by the piston in the actuator adjusting sleeve. There are two pistons of differing lengths depending upon the chamber application and will impact two things:

- A) When the actual brake lining **adjustment** is necessary
- B) **Adjusted Chamber Stroke** length visible to the operator

SELECTION TIPS

For **drum brakes**, the most common drive axle chamber size is a type 30. Heavy application will use type 36. Front axle will typically use types 9 through 20.

For **Meritor air disc brakes**, a 5-1/2" arm length, 1-1/2"-28 spline is standard. The air chambers will vary from type 20 to type 30. Type 24 and 30 are typical chamber sizes for rear air disc brakes.

Please Note: Both wheelends for each axle should have compatible ASA part numbers! DO NOT mix different Meritor part numbers on an axle because they may have different pistons and therefore different adjusted lining clearances.

CHAMBER SIZE AND PISTON LENGTH CAN SUBSTANTIALLY IMPACT STROKE LENGTH

All brakes have normal deflection, lining running clearance, and thermal expansion variances.

Below is an example of a "typical" drum brake setup running at 600 degrees braking temperature and the corresponding maximum stroke increments for each activity taking place in the brake:

.80" stroke = Drum thermal expansion
.72" stroke = Normal lining running clearance
.27" stroke = Deflection of brake and drum

1.79" stroke = Measurable to inspectors

(If 2.0" is the established acceptable stroke, the vehicle is within the legal limits.)

If the proper ASA part number with the corresponding piston length for that chamber application is NOT used, the chamber push rod stroke and therefore the adjustment interval will be affected. To what degree depends upon the length variance between the correct piston for that chamber application and the wrong one.

Each change in length can represent up to a .10 inch difference in push rod stroke. The .10 difference, **in addition** to the above normal effects on stroke, could put the vehicle out of service for an inspection violation.

When you are selecting an ASA, make sure that the chamber size corresponds to the ASA part number. Note: ASA selection for air disc brakes is slightly different than for drum brakes. Please pay attention to the ADB notations in the parts catalogs and wall charts.

INSTALLATION TIPS

Once you've selected the right ASA type and part number, it is important to instruct the customer on installation of the ASA. There are installation templates in the box with the slack adjuster. Each installation template is designed to line up the clevis, push rod, and arm at a particular angle so that the most efficient adjustment of the brakes is obtained. Should the installation angle be off from the required template angle for that application, overadjustment or underadjustment will result - and therefore push rod lengths may be off from the acceptable lengths!

USE OF THE TEMPLATE WILL GIVE YOU THE IDEAL ADJUSTMENT

An example of the relationship is as follows:

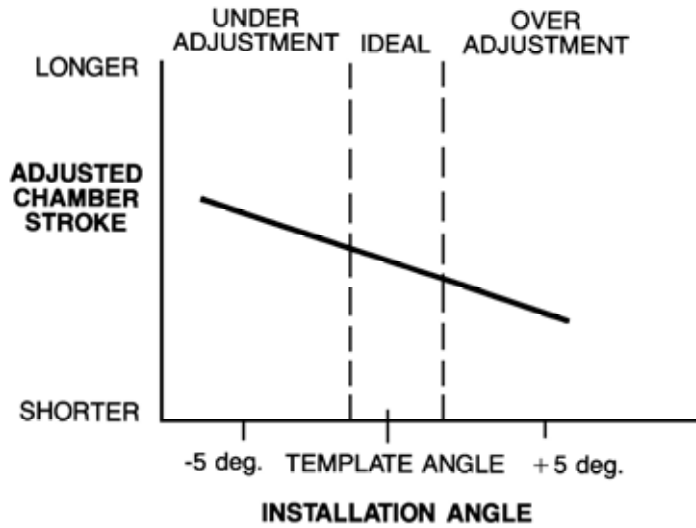

This is why the installation templates should be used and the correct part number/piston/chamber relationship needs to be maintained.

The templates are packaged with the ASA and are listed below with their corresponding applications:

<u>TEMPLATE COLOR</u>	<u>NUMBER</u>	<u>APPLICATION</u>
BROWN	2297-B-4786	TRACTORS WITH DRUM BRAKES
TAN/LIGHT BROWN	2297-C-4787	TRAILERS WITH DRUM BRAKES
GREEN	2297-D-4788	AIR DISC BRAKES WITH OFFSET CLEVIS
YELLOW	2297-E-4789	AIR DISC BRAKES WITH STRAIGHT CLEVIS
WHITE	2297-W-4781	COACH APPLICATIONS WITH DRUM BRAKES

The Meritor ASA field maintenance manual #MM04B is available for specific installation information as well as video #90234. Please order by calling 248-435-8689.

INSTALLATION TEMPLATES

FEDERAL ADJUSTED BRAKE CHAMBER STROKE LIMITS

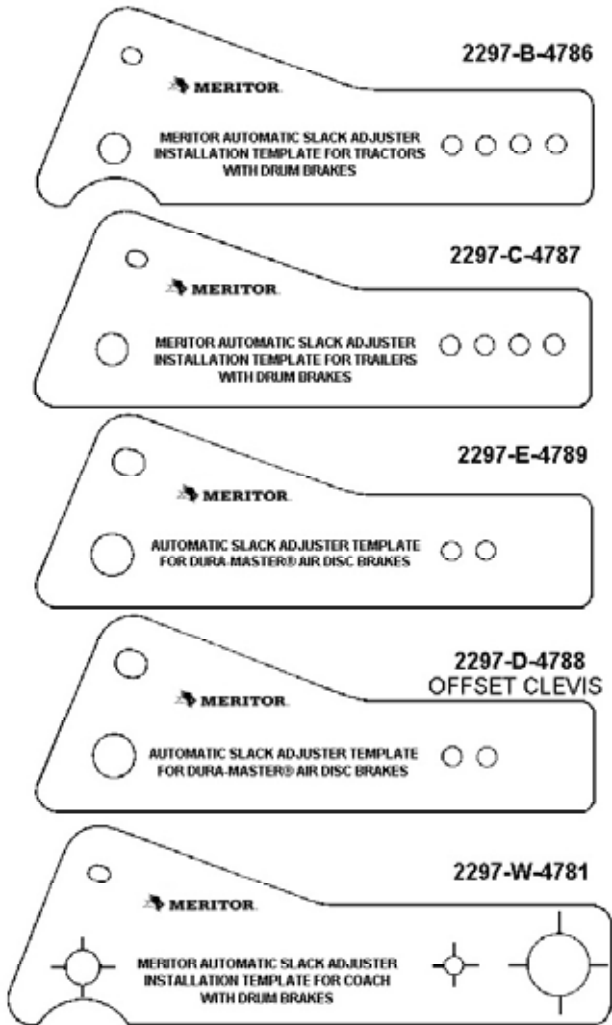

CHAMBER TYPE (SIZE)	MAXIMUM STROKE AT WHICH BRAKE MUST BE ADJUSTED.* 90-90 PSI (550-620 kPa) AIR PRESSURE IN THE AIR CHAMBER, (CLAMP TYPE AIR CHAMBERS)	
	CAM BRAKES	DISC BRAKES*
9	1-3/8 inches (35mm)	not used
12	1-3/8 inches (35mm)	not used
16	1-3/4 inches (44mm)	2 inches (51mm)
20	1-3/4 inches (44mm)	2 inches (51mm)
24	1-3/4 inches (44mm)	2 inches (51mm)
24 long stroke	2 inches (51mm)	2-1/4 inches (57mm)
30	2 inches (51mm)	2-1/4 inches (57mm)
36	2-1/4 inches (57mm)	not used

* The U.S. Department of Transportation, Federal Highway Administration has issued the above specifications for cam-type brakes. Meritor has petitioned the DOT to consider the disc brake recommended strokes. No ruling has yet been issued on the Meritor petition. Currently the DOT recommends the same strokes as cam brakes.

MERITOR AUTOMATIC SLACK ADJUSTERS (STROKE SENSING)

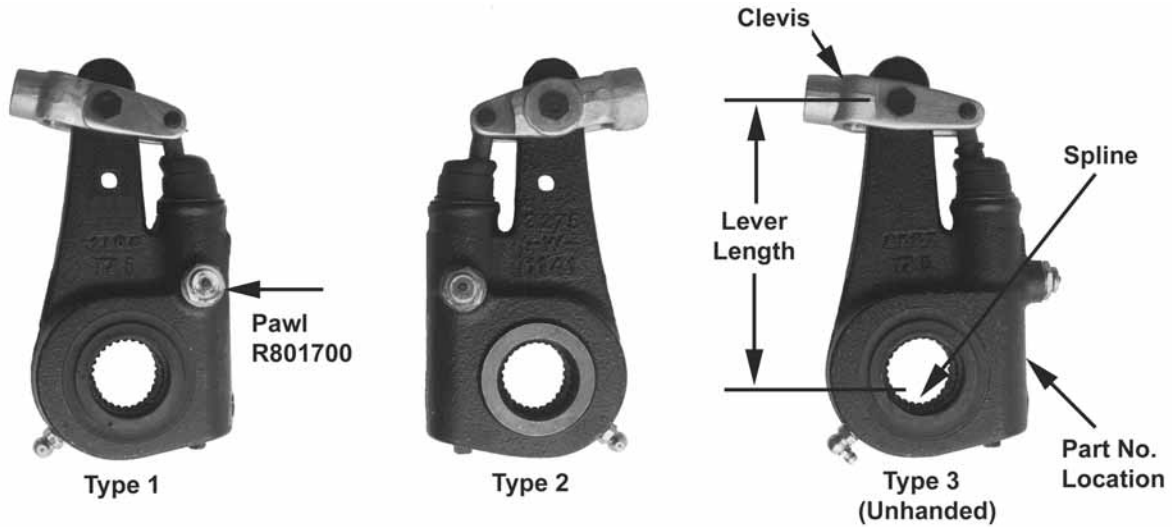

Note: Type 1, Type 2 and Type 3 indicate the location of the pawl assembly on the slack adjuster. The slack adjuster must be installed so the pawl can be removed during maintenance.

CLEVIS PART NUMBER	UNCLEVIS PART NUMBER	CLEVIS KIT	TYPE	SPLINE DIA./NO. TEETH	LEVER LENGTH	CLEVIS TYPE	CLEVIS THREAD	USE WITH CHAMBER SIZE	REPLACES	COMMENTS
R802002	R803000	R810015	1	1-1/4"-10	5"	Offset	1/2"-20	12, 9	A25-3275-X-1142	Black piston.
R802003	R803001	R810016	2						A25-3275-Y-1143	Drum brake.
R802000	R803000	R810013	1	1-1/4"-10	5"	Straight	1/2"-20	12, 9	A25-3275-X-1142	Black piston.
R802001	R803001	R810014	2						A25-3275-Y-1143	Drum brake.
R802032	R803004	R810006	1	1-1/4"-10	5-1/2"	Offset	1/2"-20	16	A6-3275-Z-1144	Red piston.
R802033	R803005	R810006	2						A6-3275-A-1145	Drum brake.
R802030	R803004	R810007	1	1-1/4"-10	5-1/2"	Straight	1/2"-20	16	A6-3275-Z-1144	Red piston.
R802031	R803005	R810007	2						A6-3275-A-1145	Drum brake.
R801001	R803101	R810007	3						A6-3275-H-1152	
R802022	R803002	R810015	1	1-1/4"-10	5-1/2"	Offset	1/2"-20	12, 9	A3-3275-Z-1144	Black piston.
R802023	R803003	R810016	2						A3-3275-A-1145	Drum brake.
R802020	R803002	R810013	1	1-1/4"-10	5-1/2"	Straight	1/2"-20	12, 9	A3-3275-Z-1144	Black piston.
R802021	R803003	R810014	2						A3-3275-A-1145	Drum brake.
R802048		R810008	1	1-1/4"-10	5-1/2"	Offset	5/8"-18	20		Green piston.
R802049		R810008	2							Drum brake.
R802042	R803004	R810008	1	1-1/4"-10	5-1/2"	Offset	5/8"-18	20	A6-3275-Z-1144	Red piston.
R802043	R803005	R810008	2						A6-3275-A-1145	Drum brake.
R802040	R803004	R810009	1	1-1/4"-10	5-1/2"	Straight	5/8"-18	20	A6-3275-Z-1144	Red piston.
R802041	R803005	R810009	2						A6-3275-A-1145	Drum brake.
R801004	R803101	R810009	3						A6-3275-H-1152	
R802062	R803010	R810006	1	1-1/4"-24	5-1/2"	Offset	1/2"-20	16	A14-3275-Z-1144	Red piston.
R802063	R803011	R810006	2						A14-3275-A-1145	Drum brake.
R802060	R803010	R810007	1	1-1/4"-24	5-1/2"	Straight	1/2"-20	16	A14-3275-Z-1144	Red piston.
R802061	R803011	R810007	2						A14-3275-A-1145	Drum brake.
R801002	R803102	R810007	3						A11-3275-H-1152	
R802052	R803008	R810015	1	1-1/4"-24	5-1/2"	Offset	1/2"-20	12, 9	A11-3275-Z-1144	Black piston.
R802053	R803009	R810016	2						A11-3275-A-1145	Drum brake.
R802050	R803008	R810013	1	1-1/4"-24	5-1/2"	Straight	1/2"-20	12, 9	A11-3275-Z-1144	Black piston.
R802051	R803009	R810014	2						A11-3275-A-1145	Drum brake.
R801003	R803102	R810009	3	1-1/4"-24	5-1/2"	Straight	5/8"-18	16, 20	A11-3275-H-1152	Red piston. Drum brake.
R802072	R803010	R810008	1	1-1/4"-24	5-1/2"	Offset	5/8"-18	20	A14-3275-Z-1144	Red piston.
R802073	R803011	R810008	2						A14-3275-A-1145	Drum brake.
R802656	R803070	R810008	1	1-1/4"-24	5-1/2"	Offset	5/8"-18	20	A4-3275-E-1201	Red piston. Drum brake.
R802657	R803071	R810008	2						A4-3275-F-1202	Special grease fitting location.
R802070	R803010	R810009	1	1-1/4"-24	5-1/2"	Straight	5/8"-18	20	A14-3275-Z-1144	Red piston.
R802071	R803011	R810009	2						A14-3275-A-1145	Drum brake.

MERITOR AUTOMATIC SLACK ADJUSTERS (STROKE SENSING)

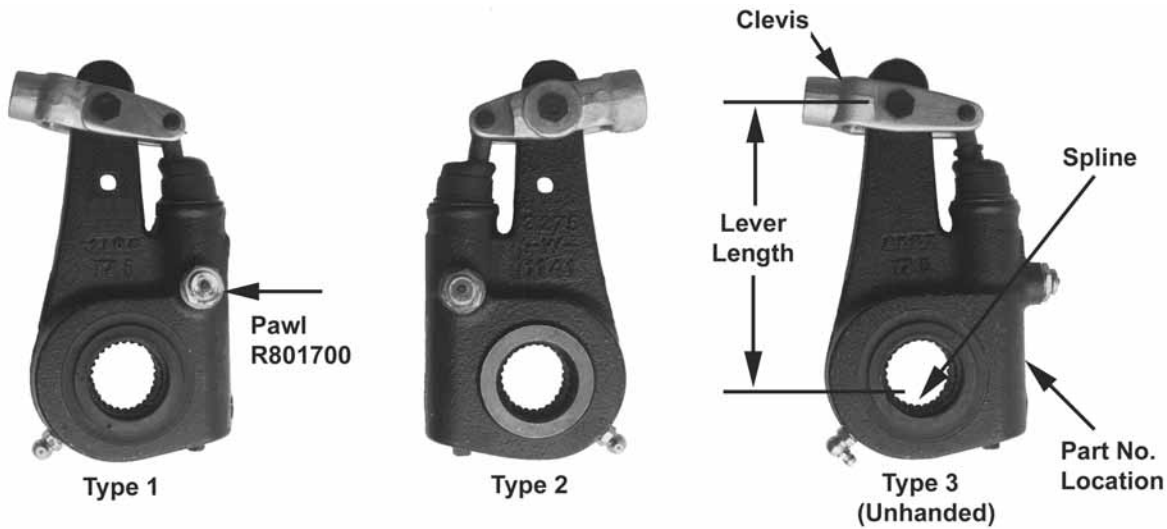

Note: Type 1, Type 2 and Type 3 indicate the location of the pawl assembly on the slack adjuster. The slack adjuster must be installed so the pawl can be removed during maintenance.

CLEVIS PART NUMBER	UNCLEVIS PART NUMBER	CLEVIS KIT	TYPE	SPLINE DIA./NO. TEETH	LEVER LENGTH	CLEVIS TYPE	CLEVIS THREAD	USE WITH CHAMBER SIZE	REPLACES	COMMENTS
R802074	R803014	R810009	1	1-1/4"-24	5-1/2"	Straight	5/8"-18	24	A75-3275-Z-1144	Yellow piston.
R802075	R803015	R810009	2						A75-3275-A-1145	Drum brake.
R802262	R803016	R810015	1	1-1/2"-10	5"	Offset	1/2"-20	12, 9	A26-3275-X-1142	Black piston.
R802263	R803017	R810016	2						A26-3275-Y-1143	Drum brake.
R802260	R803016	R810013	1	1-1/2"-10	5"	Straight	1/2"-20	12, 9	A26-3275-X-1142	Black piston.
R802261	R803017	R810014	2						A26-3275-Y-1143	Drum brake.
R802280	R803018	R810009	1	1-1/2"-10	5"	Straight	5/8"-18	36	A27-3275-X-1142	Green piston.
R802281	R803019	R810009	2						A27-3275-Y-1143	Drum brake.
R802300	R803022	R810007	1	1-1/2"-10	5-1/2"	Straight	1/2"-20	16	A77-3275-Z-1144	Red piston.
R802301	R803023	R810007	2						A77-3275-A-1145	Drum brake.
R802292	R803020	R810015	1	1-1/2"-10	5-1/2"	Offset	1/2"-20	12, 9	A76-3275-Z-1144	Black piston.
R802293	R803021	R810016	2						A76-3275-A-1145	Drum brake.
R802290	R803020	R810013	1	1-1/2"-10	5-1/2"	Straight	1/2"-20	12, 9	A76-3275-Z-1144	Black piston.
R802291	R803021	R810014	2						A76-3275-A-1145	Drum brake.
R802310	R803022	R810009	1	1-1/2"-10	5-1/2"	Straight	5/8"-18	20	A77-3275-Z-1144	Red piston.
R802311	R803023	R810009	2						A77-3275-A-1145	Drum brake.
R802320	R803024	R810008	1	1-1/2"-10	5-1/2"	Offset	5/8"-18	24, 30	A27-3275-Z-1144	Yellow piston.
R802321	R803025	R810008	2						A27-3275-A-1145	Drum brake.
R802316	R803024	R810009	1	1-1/2"-10	5-1/2"	Straight	5/8"-18	24, 30	A27-3275-Z-1144	Yellow piston.
R802317	R803025	R810009	2						A27-3275-A-1145	Drum brake.
R801041	R803195	R810009	3						A17-3275-H-1152	
R802644	R803026	R810009	1	1-1/2"-10	5-1/2"	Straight	5/8"-18	24, 30	A18-3275-W-1193	Yellow piston.
R802645	R803027	R810009	2						A18-3275-X-1194	Drum brake. Special grease fitting location.
R802332	R803028	R810009	1	1-1/2"-10	5-1/2"	Straight	5/8"-18	36	A78-3275-Z-1144	Green piston.
R802333	R803029	R810009	2						A78-3275-A-1145	Drum brake.
R801043	R803104	R810009	3						A62-3275-H-1152	
R802666	R803032	R810009	1	1-1/2"-10	5-1/2"	Straight	5/8"-18	36	A19-3275-W-1193	Green piston.
R802667	R803033	R810009	2						A19-3275-X-1194	Drum brake. Special grease fitting location.
R801040	R803105	R810009	3	1-1/2"-10	6"	Straight	5/8"-18	20, 24	A26-3275-J-1154	Red piston.
R802354	R803030	R810009	1	1-1/2"-10	6"	Straight	5/8"-18	30	A4-3275-B-1146	Drum brake.
R802355	R803031	R810009	2						A4-3275-C-1147	Yellow piston.

MERITOR AUTOMATIC SLACK ADJUSTERS (STROKE SENSING)

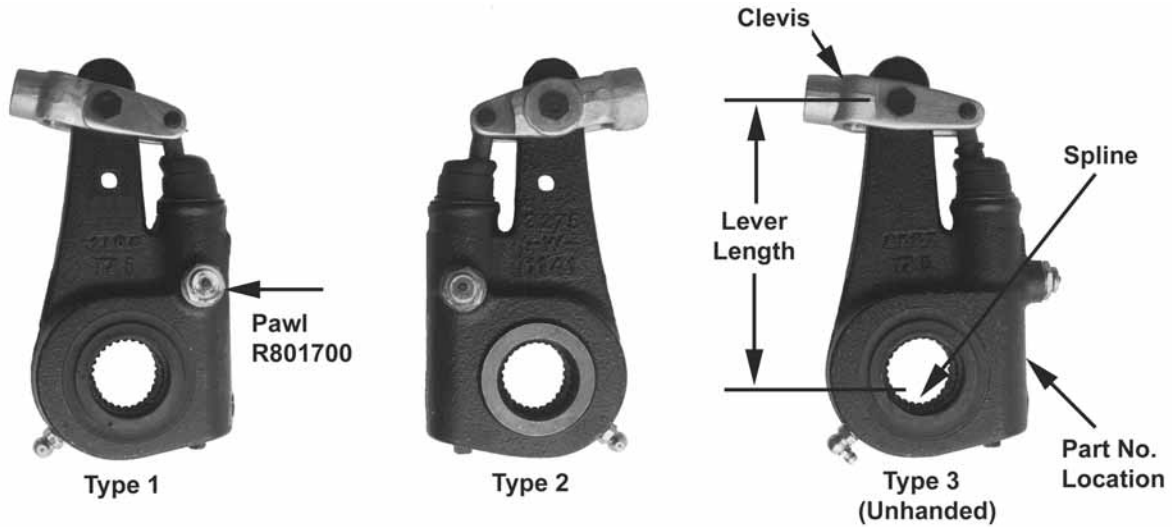

Note: Type 1, Type 2 and Type 3 indicate the location of the pawl assembly on the slack adjuster. The slack adjuster must be installed so the pawl can be removed during maintenance.

CLEVIS PART NUMBER	UNCLEVIS PART NUMBER	CLEVIS KIT	TYPE	SPLINE DIA./NO. TEETH	LEVER LENGTH	CLEVIS TYPE	CLEVIS THREAD	USE WITH CHAMBER SIZE	REPLACES	COMMENTS
R801042	R803106	R810009	3	1-1/2"-10	6"	Straight	5/8"-18	30	A5-3275-J-1154	Yellow piston. Drum brake. Trailer axle.
R802356	R803068	R810009	1	1-1/2"-10	6"	Straight	5/8"-18	36	A7-3275-B-1146	Green piston.
R802357	R803069	R810009	2	1-1/2"-10	6"	Straight	5/8"-18	36	A7-3275-C-1147	Drum brake.
R801044	R803107	R810009	3	1-1/2"-10	6"	Straight	5/8"-18	30	A8-3275-J-1154	
R801048		R810009	1	1-1/2"-10	6-1/2"	Straight	5/8"-18	30		Yellow piston.
R802361		R810009	2	1-1/2"-10	6-1/2"	Straight	5/8"-18	30		Drum brake.
R801045	R803034	R810009	1	1-1/2"-10	6-1/2"	Straight	5/8"-18	36	A12-3275-D-1148	Green piston.
R802371	R803035	R810009	2	1-1/2"-10	6-1/2"	Straight	5/8"-18	36	A12-3275-E-1149	Drum brake.
R802382		R810009	1	1-1/2"-10	7"	Straight	5/8"-18	30	A3-3275-Y-701S	Red piston.
R802383		R810009	2	1-1/2"-10	7"	Straight	5/8"-18	30	A3-3275-Z-702S	Drum brake.
R802380	R803036	R810012	1	1-1/2"-10	7"	Straight	3/4"-16	30	A4-3275-N-1158	Red piston.
R802381	R803037	R810012	2	1-1/2"-10	7"	Straight	3/4"-16	30	A4-3275-P-1160	Drum brake. Coach brake.
R802402	R803038	R810015	1	1-1/2"-28	5"	Offset	1/2"-20	12, 9	A22-3275-X-1142	Black piston.
R802403	R803039	R810016	2	1-1/2"-28	5"	Offset	1/2"-20	12, 9	A22-3275-Y-1143	Drum brake.
R802400	R803038	R810013	1	1-1/2"-28	5"	Straight	1/2"-20	12, 9	A22-3275-X-1142	Black piston.
R802401	R803039	R810014	2	1-1/2"-28	5"	Straight	1/2"-20	12, 9	A22-3275-Y-1143	Drum brake.
R802412	R803040	R810009	1	1-1/2"-28	5"	Straight	5/8"-18	20, 24, 30	A14-3275-X-1142	Yellow piston.
R802413	R803041	R810009	2	1-1/2"-28	5"	Straight	5/8"-18	20, 24, 30	A14-3275-Y-1143	Drum brake.
R802414	R803040	R810009	1	1-1/2"-28	5"	Straight	5/8"-18	20, 24, 30		Yellow piston.
R802415	R803041	R810009	2	1-1/2"-28	5"	Straight	5/8"-18	20, 24, 30		Drum brake.
R801077		R810009	3	1-1/2"-28	5"	Straight	5/8"-18	20, 24, 30		
R802416	R803042	R810009	1	1-1/2"-28	5"	Straight	5/8"-18	36	A19-3275-X-1142	Green piston.
R802417	R803043	R810009	2	1-1/2"-28	5"	Straight	5/8"-18	36	A19-3275-Y-1143	Drum brake.
R802430	R803046	R810007	1	1-1/2"-28	5-1/2"	Straight	1/2"-20	16	A35-3275-Z-1144	Red piston.
R802431	R803047	R810007	2	1-1/2"-28	5-1/2"	Straight	1/2"-20	16	A35-3275-A-1145	Drum and disc brakes.
R801070	R803108	R810007	3	1-1/2"-28	5-1/2"	Straight	1/2"-20	16	A24-3275-H-1152	
R802422	R803044	R810015	1	1-1/2"-28	5-1/2"	Offset	1/2"-20	12, 9	A57-3275-Z-1144	Black piston.
R802423	R803045	R810016	2	1-1/2"-28	5-1/2"	Offset	1/2"-20	12, 9	A57-3275-A-1145	Drum and disc brakes.
R802420	R803044	R810013	1	1-1/2"-28	5-1/2"	Straight	1/2"-20	12, 9	A57-3275-Z-1144	
R802421	R803045	R810014	2	1-1/2"-28	5-1/2"	Straight	1/2"-20	12, 9	A57-3275-A-1145	

MERITOR AUTOMATIC SLACK ADJUSTERS (STROKE SENSING)

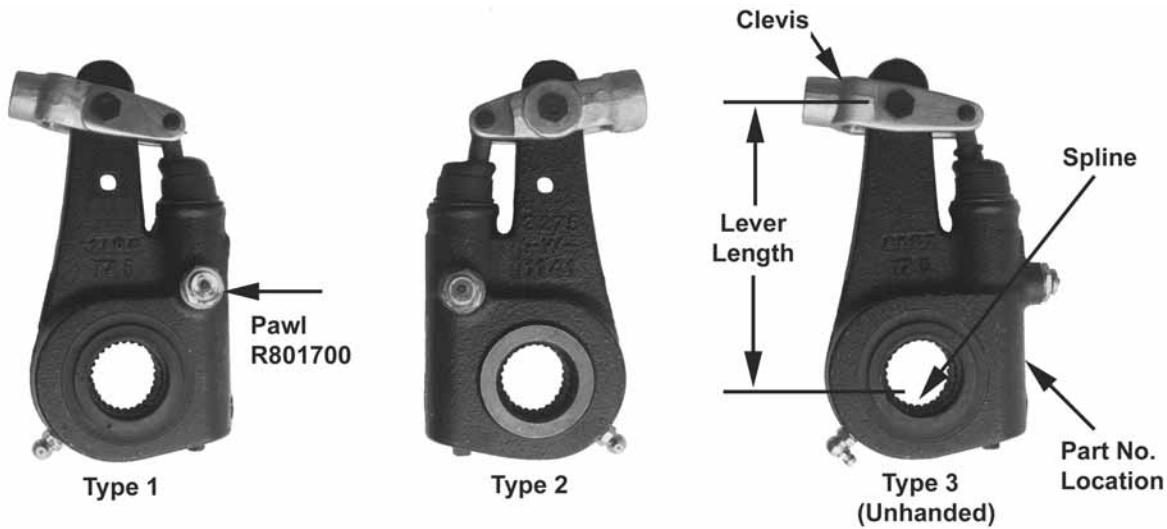

Note: Type 1, Type 2 and Type 3 indicate the location of the pawl assembly on the slack adjuster. The slack adjuster must be installed so the pawl can be removed during maintenance.

CLEVIS PART NUMBER	UNCLEVIS PART NUMBER	CLEVIS KIT	TYPE	SPLINE DIA./NO. TEETH	LEVER LENGTH	CLEVIS TYPE	CLEVIS THREAD	USE WITH CHAMBER SIZE	REPLACES	COMMENTS
R802440	R803046	R810009	1	1-1/2"-28	5-1/2"	Straight	5/8"-18	16, 20	A35-3275-Z-1144	Red piston. Drum and disc brake.
R802441	R803047	R810009	2					A35-3275-A-1145		
R801079	R803108	R810009	3	1-1/2"-28	5-1/2"	Straight	5/8"-18	20	A24-3275-H-1152	Red piston. Drum brake.
R802444	R803052	R810009	1	1-1/2"-28	5-1/2"	Straight	5/8"-18	20, 24, 36	A47-3275-Z-1144	Green piston. Drum and disc brake.
R802445	R803053	R810009	2					A47-3275-A-1145		
R801072	R803109	R810009	3					A34-3275-H-1152, A48-3275-H-1152		
R802446	R803048	R810009	1	1-1/2"-28	5-1/2"	Straight	5/8"-18	24, 30	A41-3275-Z-1144	Yellow piston. Drum brake.
R802447	R803049	R810009	2					A41-3275-A-1145		
R801073	R803110	R810009	3					A32-3275-H-1152		
R802648		R810009	1	1-1/2"-28	5-1/2"	Straight	5/8"-18	24, 30		Yellow piston. Drum brake.
R802649		R810009	2							
R802684		R810009	1	1-1/2"-28	5-1/2"	Straight	5/8"-18	24, 30		Yellow piston. Drum brake.
R802685		R810009	2							Machined corner.
R801080		R810009	3	1-1/2"-28	5-1/2"	Straight	5/8"-18	30		Black piston. Disc brake.
R802463	R803050	R810009	1	1-1/2"-28	5-1/2"	Straight	5/8"-18	30	A44-3275-Z-1144	Blue piston. Disc brake.
R802462	R803051	R810009	2					A44-3275-A-1145		
R801071	R803111	R810009	3	1-1/2"-28	6"	Straight	5/8"-18	20, 24	A24-3275-J-1154	Red piston. Drum brake.
R802486	R803054	R810009	1	1-1/2"-28	6"	Straight	5/8"-18	30	A14-3275-B-1146	Yellow piston. Drum brake.
R802487	R803055	R810009	2					A14-3275-C-1147		
R801074	R803112	R810009	3					A15-3275-J-1154		
R802490	R803056	R810009	1	1-1/2"-28	6"	Straight	5/8"-18	36	A21-3275-B-1146	Green piston. Drum brake.
R802491	R803057	R810009	2					A21-3275-C-1147		
R801075	R803113	R810009	3					A18-3275-J-1154		
R802512	R803058	R810009	1	1-1/2"-28	6-1/2"	Straight	5/8"-18	36	A8-3275-D-1148	Green piston. Drum brake.
R802513	R803059	R810009	2					A8-3275-E-1149		

MERITOR AUTOMATIC SLACK ADJUSTERS (STROKE SENSING)

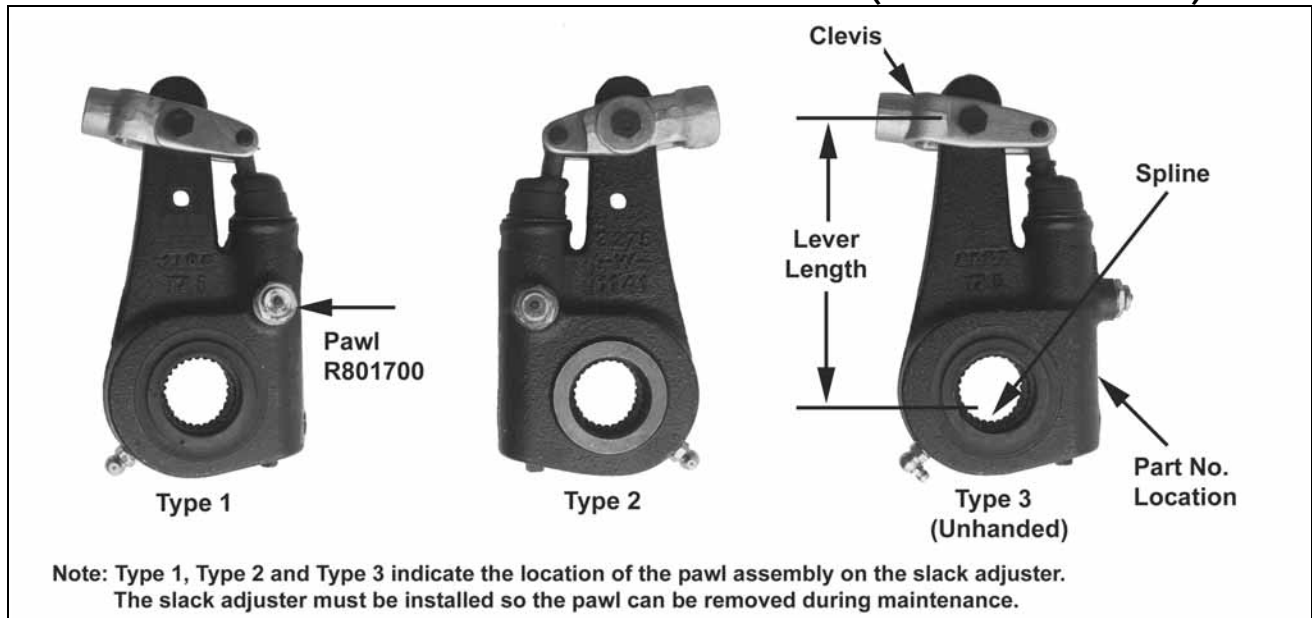

CLEVIS PART NUMBER	UNCLEVIS PART NUMBER	CLEVIS KIT	TYPE	SPLINE DIA./NO. TEETH	LEVER LENGTH	CLEVIS TYPE	CLEVIS THREAD	USE WITH CHAMBER SIZE	REPLACES	COMMENTS
R802611	R803060	R810009	1	1-5/8"-37	5-1/2"	Straight	5/8"-18	24, 30	A79-3275-Z-1144	Yellow piston.
R802610	R803061	R810009	2						A79-3275-A-1145	Drum brake.
R801101	R803114	R810009	3						A67-3275-H-1152	Fruehauf.
R802616	R803062	R810009	1	1-5/8"-37	6"	Straight	5/8"-18	20, 24	A27-3275-B-1146	Red piston.
R802617	R803063	R810009	2						A27-3275-C-1147	Drum brake.
										Fruehauf.
R801100	R803115	R810009	3	1-5/8"-37	6"	Straight	5/8"-18	20, 24	A27-3275-J-1154	Red piston.
										Drum brake.
										Trailer axle.
										Fruehauf.
R802621	R803064	R810009	1	1-5/8"-37	6"	Straight	5/8"-18	30	A28-3275-B-1146	Yellow piston.
R802620	R803065	R810009	2						A28-3275-C-1147	Drum brake.
R801102	R803116	R810009	3						A28-3275-J-1154	Fruehauf.
R802631	R803066	R810009	1	1-5/8"-37	6-1/2"	Straight	5/8"-18	30	A13-3275-D-1148	Yellow piston.
R802630	R803067	R810009	2						A13-3275-E-1149	Drum brake.
										Fruehauf.

MERITOR AUTOMATIC SLACK ADJUSTER (STROKE SENSING) REPAIR KITS

KIT 1350LW

Meritor ASA

ITEM	QTY	PART NUMBER	DESCRIPTION		APPLICATION INFORMATION
4	1	2297-G-7209	Rod - Actuator (5.50")		Contains Light Weight clevis. Minor rebuild kit for all automatic slack adjusters with green or yellow pistons on 16-1/2" P or Q brakes. One kit contains enough parts to rebuild one slack adjuster.
5	1	2297-H-7210	Rod - Actuator (6")		
6	1	2297-J-7212	Rod - Actuator (6.50")		
7	1	1199-V-3740	Retaining Ring - Piston		
8	1	2297-H-2842	Piston - Green		
9	1	1245-Z-1066	ASA Clevis		
10	1	2230-N-1054	Piston - Yellow		
1	1	1199-U-3739	Pin - Piston Retaining		
2	1	2297-W-2857	Actuator		
3	1	2297-F-7208	Rod - Actuator (5")		

MERITOR AUTOMATIC SLACK ADJUSTER (STROKE SENSING) REPAIR KITS

KIT 15901 Meritor ASA

ITEM	QTY	PART NUMBER	DESCRIPTION	APPLICATION INFORMATION
1	1	2257-N-40	Tie Strap	
2	1	2260-S-1111	Boot	
3	1	19-X-127	Clevis Pin - Small	
4	1	19-X-1084	Clevis Pin - Large	
5	1	K-235	Cotter Pin - Small	
6	1	K-248	Cotter Pin - Large	
7	1	2297-G-7209	Rod - Actuator (5.50")	
8	1	1199-V-3740	Retaining Ring - Piston	
9	1	1199-U-3739	Pin - Piston Retaining	
10	1	2297-W-3637	Piston - Red	
11	1	2297-H-2842	Piston - Green	
12	1	2230-C-159	Blue Piston	
13	1	2297-W-2857	Actuator	
14	2	1199-W-3741	Snap Ring	
15	2	1229-R-4178	Thrust Washer	
16	2	5-X-1093	Slack Adjuster Gear Seal	
17	1	1225-C-835	Bushing	
18	1	1199-Y-3743	Snap Ring	
19	1	A-1205-G-2269	Worm Seal Assembly	
20	1	R801700	Pawl Assembly	
21	1	2297-D-4788	Installation Template	
22	1	2297-E-4789	Installation Template	

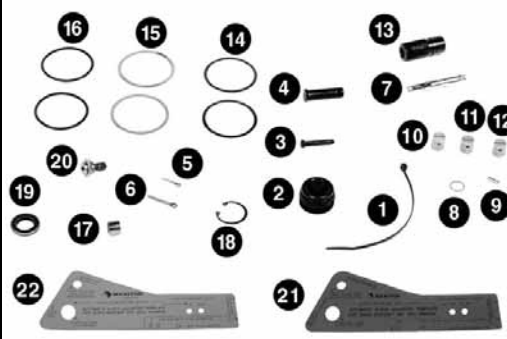

Major rebuild kit for all ASA's. Use the A-1779-W-283 or 2297-U-4571 grease as the slack adjuster is rebuilt. One kit contains enough parts to rebuild one slack adjuster.

KIT 15902 Meritor ASA

ITEM	QTY	PART NUMBER	DESCRIPTION	APPLICATION INFORMATION
1	1	2297-G-7209	Rod - Actuator (5.50")	
2	1	1199-V-3740	Retaining Ring - Piston	
3	1	1199-U-3739	Pin - Piston Retaining	
4	1	2297-W-3637	Piston - Red	
5	1	2297-H-2842	Piston - Green	
6	1	2230-C-159	Blue Piston	
7	1	2297-W-2857	Actuator	



ASA actuator assembly kit. Use the A-1779-W-283 or 2297-U-4571 grease as the slack adjuster is rebuilt. One kit contains enough parts to rebuild one slack adjuster.

KIT 15907 Meritor ASA

ITEM	QTY	PART NUMBER	DESCRIPTION	APPLICATION INFORMATION
1	1	2257-N-40	Tie Strap	
2	1	2260-S-1111	Boot	
3	1	19-X-127	Clevis Pin - Small	
4	1	19-X-1084	Clevis Pin - Large	
5	1	K-235	Cotter Pin - Small	
6	1	K-248	Cotter Pin - Large	
7	2	1199-W-3741	Snap Ring	
8	2	1229-R-4178	Thrust Washer	
9	2	5-X-1093	Slack Adjuster Gear Seal	
10	1	1225-C-835	Bushing	
11	1	1199-Y-3743	Snap Ring	
12	1	A-1205-G-2269	Worm Seal Assembly	
13	1	R801700	Pawl Assembly	

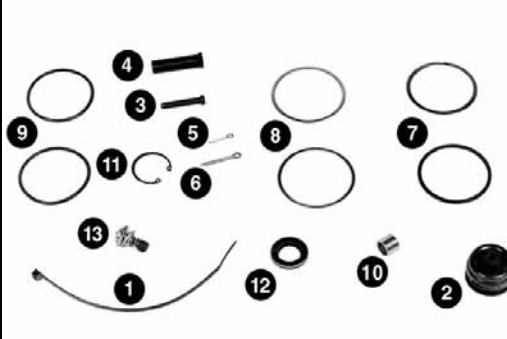

Minor rebuild kit for all ASAs. Use the A-1779-W-283 or 2297-U-4571 grease as the slack adjuster is rebuilt. One kit contains enough parts to rebuild one slack adjuster.

MERITOR AUTOMATIC SLACK ADJUSTER (STROKE SENSING) REPAIR KITS

KIT 1756

Meritor ASA

ITEM	QTY	PART NUMBER	DESCRIPTION
1	1	2260-S-1111	Boot
2	1	19-X-1084	Clevis Pin - Large
3	1	19-X-127	Clevis Pin - Small
4	1	K-248	Cotter Pin - Large
5	1	K-235	Cotter Pin - Small
6	1	R801700	Pawl Assembly
7	1	1199-Y-3743	Snap Ring
8	2	1199-W-3741	Snap Ring
9	2	5-X-1093	Slack Adjuster Gear Seal
10	1	A-1205-G-2269	Worm Seal Assembly
11	1	2257-N-40	Tie Strap
12	2	1229-R-4178	Thrust Washer
13	1	2297-W-4781	Coach Template

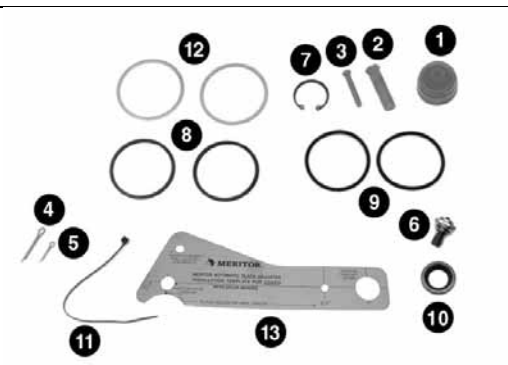

APPLICATION INFORMATION
 Minor rebuild kit for ASAs. 7" slack length. Does not contain clevis. One kit contains enough parts to rebuild one slack adjuster.

KIT 963

Meritor ASA

ITEM	QTY	PART NUMBER	DESCRIPTION
1	1	2260-S-1111	Boot
2	1	1225-C-835	Bushing
3	1	19-X-1084	Clevis Pin - Large
4	1	19-X-127	Clevis Pin - Small
5	1	1898-R-720	Grease Fitting
6	1	K-235	Cotter Pin - Small
7	1	R801700	Pawl Assembly
8	1	1199-Y-3743	Snap Ring
9	2	1199-W-3741	Snap Ring
10	2	5-X-1093	Slack Adjuster Gear Seal
11	1	A-1205-G-2269	Worm Seal Assembly
12	1	2257-N-40	Tie Strap
13	1	2297-B-4786	Truck/Tractor Template
14	1	2297-C-4787	Trailer Template
15	1	1229-R-4178	Thrust Washer
16	1	K-248	Cotter Pin - Large

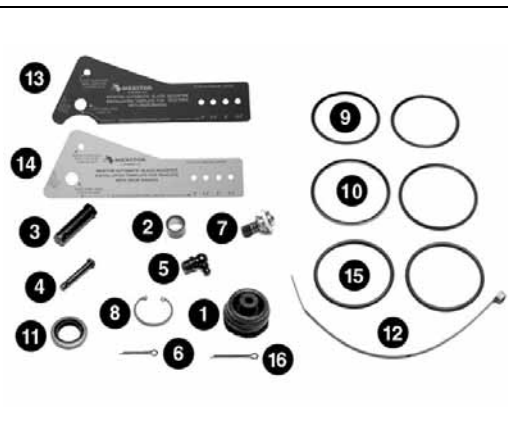

APPLICATION INFORMATION
 Minor rebuild kit for automatic slack adjusters. Does not contain clevis. One kit contains enough parts to rebuild one slack adjuster.

8

R810001ALW

Meritor ASA

ITEM	QTY	PART NUMBER	DESCRIPTION
1	1	A-2260-U-1113	
2	1	1225-C-835	Bushing
3	1	R801700	Pawl Assembly
4	1	A-1205-F-2346	Seal
5	1	1199-U-3739	Pin - Piston Retaining
6	1	2297-W-2857	Actuator
7	1	2297-F-7208	Rod - Actuator (5")
8	1	2297-G-7209	Rod - Actuator (5.50")
9	1	2297-H-7210	Rod - Actuator (6")
10	1	2297-J-7212	Rod - Actuator (6.50")
11	1	1199-V-3740	Retaining Ring - Piston
12	1	2297-B-4786	Truck/Tractor Template
13	1	2297-C-4787	Trailer Template
14	1	1245-Z-1066	ASA Clevis
15	1	19-X-127	Clevis Pin - Small
16	1	K-235	Cotter Pin - Small
17	1	19-X-1116	Large Headed Clevis Pin
18	1	K-248	Cotter Pin - Large
19	1	2230-N-1054	Piston - Yellow
20	1	2297-H-2842	Piston - Green



APPLICATION INFORMATION
 Contains Light Weight clevis

MERITOR AUTOMATIC SLACK ADJUSTER (STROKE SENSING) REPAIR KITS

R810001LW Meritor ASA

ITEM	QTY	PART NUMBER	DESCRIPTION	APPLICATION INFORMATION
1	1	2260-S-1111	Boot	Contains Light Weight clevis
2	1	1225-C-835	Bushing	
3	1	2257-N-40	Tie Strap	
4	1	A-1205-F-2346	Seal	
5	1	1199-U-3739	Pin - Piston Retaining	
6	1	2297-W-2857	Actuator	
7	1	2297-F-7208	Rod - Actuator (5")	
8	1	2297-G-7209	Rod - Actuator (5.50")	
9	1	2297-H-7210	Rod - Actuator (6")	
10	1	2297-J-7212	Rod - Actuator (6.50")	
11	1	1199-V-3740	Retaining Ring - Piston	
12	1	R801700	Pawl Assembly	
13	1	2297-B-4786	Truck/Tractor Template	
14	1	2297-C-4787	Trailer Template	
15	1	1245-Z-1066	ASA Clevis	
16	1	19-X-127	Clevis Pin - Small	
17	1	K-235	Cotter Pin - Small	
18	1	19-X-1116	Large Headed Clevis Pin	
19	1	K-248	Cotter Pin - Large	
20	1	2230-N-1054	Piston - Yellow	
21	1	2297-H-2842	Piston - Green	



R810002 Meritor ASA

ITEM	QTY	PART NUMBER	DESCRIPTION	APPLICATION INFORMATION
1	2	19-X-1085	Clevis Pin	Rebuild kit for front ASAs. For slacks with helper springs used with 9 thru 16 square inch brake chambers. One kit contains enough parts to rebuild two slack adjusters. Old style with strap-on boot.
2	1	2258-P-1238	Helper Spring - Black	
3	1	2258-Q-1239	Helper Spring - Blue	
4	2	1225-C-835	Bushing	
5	2	2260-S-1111	Boot	
6	2	A-1205-F-2346	Seal	
7	2	2257-N-40	Tie Strap	
8	2	2297-F-7208	Rod - Actuator (5")	
9	2	2297-G-7209	Rod - Actuator (5.50")	
10	2	2297-W-3637	Piston - Red	
11	2	2297-B-4188	Piston - Black	
12	2	2297-W-2857	Actuator	
13	2	1199-V-3740	Retaining Ring - Piston	
14	2	1199-U-3739	Pin - Piston Retaining	
15	2	R801700	Pawl Assembly	
16	1	2297-B-4786	Truck/Tractor Template	



R810002A Meritor ASA

ITEM	QTY	PART NUMBER	DESCRIPTION	APPLICATION INFORMATION
1	2	19-X-1085	Clevis Pin	Rebuild kit for front ASAs. For slacks with helper springs used with 9 thru 16 square inch brake chambers. One kit contains enough parts to rebuild two slack adjusters. New style with press-in boot.
2	1	2258-P-1238	Helper Spring - Black	
3	1	2258-Q-1239	Helper Spring - Blue	
4	2	1225-C-835	Bushing	
5	2	A-2260-U-1113		
6	2	A-1205-F-2346	Seal	
7	2	R801700	Pawl Assembly	
8	2	R801700	Pawl Assembly	
9	2	2297-G-7209	Rod - Actuator (5.50")	
10	2	2297-W-3637	Piston - Red	
11	2	2297-B-4188	Piston - Black	
12	2	2297-W-2857	Actuator	
13	2	1199-V-3740	Retaining Ring - Piston	
14	2	1199-U-3739	Pin - Piston Retaining	
15	1	2297-B-4786	Truck/Tractor Template	



MERITOR AUTOMATIC SLACK ADJUSTER (STROKE SENSING) REPAIR KITS

R810003

Meritor ASA

ITEM	QTY	PART NUMBER	DESCRIPTION
2	2	1225-C-835	Bushing
1	2	2260-S-1111	Boot
3	2	A-1205-F-2346	Seal
4	2	2257-N-40	Tie Strap
5	2	1199-U-3739	Pin - Piston Retaining
6	2	1199-V-3740	Retaining Ring - Piston
7	2	2297-F-7208	Rod - Actuator (5")
8	2	2297-G-7209	Rod - Actuator (5.50")
9	2	2297-W-3637	Piston - Red
10	2	2230-N-1054	Piston - Yellow
11	2	2297-W-2857	Actuator
12	2	R801700	Pawl Assembly
13	1	2297-B-4786	Truck/Tractor Template



APPLICATION INFORMATION
 Rebuild kit for front ASAs. Slacks used with 16 thru 30 square inch brake chambers. One kit contains enough parts to rebuild two slack adjusters. Old style with strap-on boot.

R810003A

Meritor ASA

ITEM	QTY	PART NUMBER	DESCRIPTION
1	2	A-2260-U-1113	
2	2	1225-C-835	Bushing
3	2	A-1205-F-2346	Seal
4	2	R801700	Pawl Assembly
5	2	1199-U-3739	Pin - Piston Retaining
6	2	1199-V-3740	Retaining Ring - Piston
7	2	2297-F-7208	Rod - Actuator (5")
8	2	2297-G-7209	Rod - Actuator (5.50")
9	2	2297-W-3637	Piston - Red
10	2	2230-N-1054	Piston - Yellow
11	2	2297-W-2857	Actuator
12	1	2297-B-4786	Truck/Tractor Template



APPLICATION INFORMATION
 Rebuild kit for front ASAs. Slacks used with 16 thru 30 square inch brake chambers. One kit contains enough parts to rebuild two slack adjusters. New style with press-in boot.

R810004

Meritor ASA

ITEM	QTY	PART NUMBER	DESCRIPTION
1	1	2260-S-1111	Boot
2	1	1225-C-835	Bushing
3	1	A-1205-F-2346	Seal
4	1	2257-N-40	Tie Strap
5	1	19-X-127	Clevis Pin - Small
6	1	19-X-1084	Clevis Pin - Large
7	1	K-235	Cotter Pin - Small
8	1	K-248	Cotter Pin - Large
9	1	2297-F-7208	Rod - Actuator (5")
10	1	2297-G-7209	Rod - Actuator (5.50")
11	1	1199-U-3739	Pin - Piston Retaining
12	1	1199-V-3740	Retaining Ring - Piston
13	1	2297-W-3637	Piston - Red
14	1	2297-B-4188	Piston - Black
15	1	2297-H-2842	Piston - Green
16	1	2230-C-159	Blue Piston
17	1	2297-W-2857	Actuator
18	1	R801700	Pawl Assembly
19	1	2297-D-4788	Installation Template
20	1	2297-E-4789	Installation Template

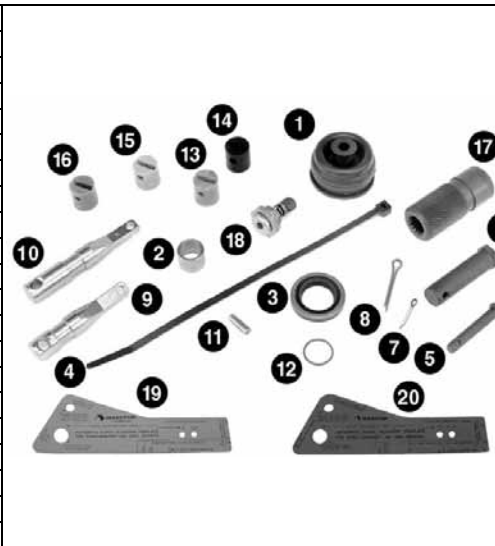

APPLICATION INFORMATION
 Rebuild kit for all ASAs. One kit contains enough parts to rebuild one slack adjuster. Old style with strap-on boot.

MERITOR AUTOMATIC SLACK ADJUSTER (STROKE SENSING) REPAIR KITS

R810004A Meritor ASA

ITEM	QTY	PART NUMBER	DESCRIPTION		APPLICATION INFORMATION
1	1	A-2260-U-1113			Rebuild kit for all ASAs. One kit contains enough parts to rebuild one slack adjuster. New style with press-in boot.
2	1	1225-C-835	Bushing		
3	1	A-1205-F-2346	Seal		
4	1	R801700	Pawl Assembly		
5	1	19-X-127	Clevis Pin - Small		
6	1	19-X-1084	Clevis Pin - Large		
7	1	K-235	Cotter Pin - Small		
8	1	K-248	Cotter Pin - Large		
9	1	2297-F-7208	Rod - Actuator (5")		
10	1	2297-G-7209	Rod - Actuator (5.50")		
11	1	1199-U-3739	Pin - Piston Retaining		
12	1	1199-V-3740	Retaining Ring - Piston		
13	1	2297-W-3637	Piston - Red		
14	1	2297-B-4188	Piston - Black		
15	1	2297-H-2842	Piston - Green		
16	1	2230-C-159	Blue Piston		
17	1	2297-W-2857	Actuator		
18	1	2297-D-4788	Installation Template		
19	1	2297-E-4789	Installation Template		

R810005 Meritor ASA







ITEM	QTY	PART NUMBER	DESCRIPTION		APPLICATION INFORMATION
1	1	19-X-127	Clevis Pin - Small		Clevis pins and clips. One kit contains enough parts to service one slack adjuster.
2	1	19-X-1084	Clevis Pin - Large		
3	1	2257-C-1173	Clip - Small		
4	1	2257-D-1174	Clip - Large		

R810005LW Meritor ASA

ITEM	QTY	PART NUMBER	DESCRIPTION		APPLICATION INFORMATION
1	1	19-X-127	Clevis Pin - Small		Clevis pins and clips for Light Weight clevis. One kit contains enough parts to service one slack adjuster.
2	1	19-X-1116	Large Headed Clevis Pin		
3	1	2257-C-1173	Clip - Small		
4	1	2257-D-1174	Clip - Large		

MERITOR ASA (STROKE SENSING) SERVICE PARTS

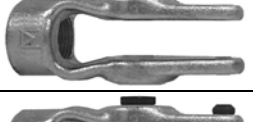
CLEVISES & CLEVIS KITS

	PART NUMBER	CLEVIS TYPE	PUSHROD	REPLACES	APPLICATION INFORMATION
	R810015 LW	5/8" Offset	1/2"-20		Clevis kit includes Lightweight Clevis, pins, clips and helper spring (2258-P-1238). For standard type 9, 12 and 16 chambers.
	R810016 LW	5/8" Offset	1/2"-20		Clevis kit includes Lightweight Clevis, pins, clips and helper spring (2258-Q-1239). For standard type 9, 12 and 16 chambers.
	R810022	5/8" Offset	1/2"-20	E11899	Clevis kit includes Lightweight Clevis, pins and clips. For long stroke type 9, 12 and 16 chambers.
	R810024	5/8" Offset	1/2"-20	E11427A	Clevis kit includes Lightweight Clevis, pins and clips. For standard type 9, 12 and 16 chambers.
	R810013 LW	Straight	1/2"-20		Clevis kit includes Lightweight Clevis, pins, clips and helper spring (2258-P-1238). For standard type 9, 12 and 16 chambers.
	R810014 LW	Straight	1/2"-20		Clevis kit includes Lightweight Clevis, pins, clips and helper spring (2258-Q-1239). For standard type 9, 12 and 16 chambers.
	R810018	Straight	1/2"-20	E11428A	Clevis kit includes Lightweight Clevis, pins and clips. For standard type 9, 12 and 16 chambers.
	R810020	Straight	1/2"-20	E11898	Clevis kit includes Lightweight Clevis, pins and clips. For long stroke type 9, 12 and 16 chambers.
	R810023	5/8" Offset	5/8"-18	E11901	Clevis kit includes Lightweight Clevis, pins and clips. For long stroke type 20, 24, 30 and 36 chambers.
	R810025	5/8" Offset	5/8"-18	E11429A	Clevis kit includes Lightweight Clevis, pins and clips. For standard type 20, 24, 30 and 36 chambers.
	R810019	Straight	5/8"-18	E11430A	Clevis kit includes Lightweight Clevis, pins and clips. For standard type 20, 24, 30 and 36 chambers.
	R810021	Straight	5/8"-18	E11900	Clevis kit includes Lightweight Clevis, pins and clips. For long stroke type 20, 24, 30 and 36 chambers.
	R801716	Straight	3/4"-16		Clevis only. For standard type 20, 24, 30, 36 chambers. Included in R810012.
	R810012	Straight	3/4"-16	E11431	Clevis kit includes R801716 clevis, pins and clips. For standard type 20, 24, 30, 36 chambers.

8

CLEVIS PINS

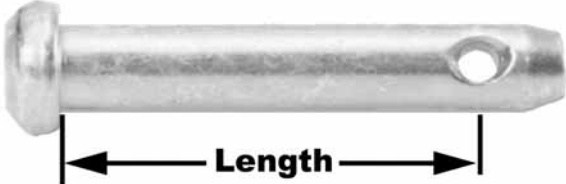
					
PART NUMBER	HEAD STYLE	LENGTH	DIAMETER	APPLICATION INFORMATION	
19-X-127	Round	1-3/16"	1/4"		
19-X-1174	Round	1-19/64"	1/4"		
19-X-1116	Hex	1-7/32"	1/2"	Use with Lightweight clevis	
19-X-45	Round	1-3/8"	1/2"		
19-X-1084	Hex	1-1/2"	1/2"		
19-X-1173	Round	1-9/16"	1/2"		
19-X-1083	Hex	1-5/8"	1/2"		
19-X-1085	Round	2-3/32"	1/2"	Must use with 2258-P-1238 or 2258-Q-1239 helper spring.	

MERITOR ASA (STROKE SENSING) SERVICE PARTS

CLEVIS PIN HELPER SPRINGS

	PART NUMBER	DESCRIPTION	COMMENTS
	2258-P-1238	Black	For type 9 and 12 chambers. Must be used with R801734 clevis pin.
2258-Q-1239	Blue		

CLEVIS PIN CLIPS

	PART NUMBER	DIAMETER	REPLACES	APPLICATION INFORMATION
	2257-C-1173	3/64"		
2257-D-1174	1/16"			Use with 19-X-1084 Clevis pin

COTTER PINS

	PART NUMBER	LENGTH	DIAMETER	REPLACES	COMMENTS
	K-235	5/8"	3/32"		Meritor ASA
	19-X-1176	3/4"	1/16"		Stainless steel. Meritor ASA.
	19-X-1175	1"	1/8"		Steel. Meritor ASA.
K-248	1"	1/8"		Meritor ASA	

BUSHINGS

	PART NUMBER	I.D.	O.D.	LENGTH	REPLACES	APPLICATION INFORMATION
	1225-C-835	1/2"	5/8"	1/2"		Clevis pin bushing slack adjuster arm.

SEAL

	PART NUMBER	I.D.	O.D.	THICKNESS	APPLICATION INFORMATION
	A-1205-G-2269	3/4"	1-1/4"	0.188"	Use on Meritor automatic slack adjusters.



MERITOR™



an **ArvinMeritor** brand

MERITOR ASA (STROKE SENSING) SERVICE PARTS

GUIDE PAWL

	PART NUMBER	DESCRIPTION	REPLACES	APPLICATION INFORMATION
	R801700	Pull pawl assembly with curved face.	E11432	Use on all Meritor automatic slack adjusters.

SNAP & LOCK RINGS

	PART NUMBER	I.D.	THICKNESS	REPLACES	APPLICATION INFORMATION
	1199-V-3740	5/8"	1/32"		Retaining Ring. Auto Slacks.
	1199-W-3741	2-1/4"	3/64"		Auto Slacks
	1199-Y-3743	1-3/8"	3/64"		Auto Slacks



GREASE FITTING

	PART NUMBER	LENGTH	THREAD	ANGLE	DIAMETER	APPLICATION INFORMATION
	1898-R-720	27/32"	1/8"-27 P.T.F.	90°	7/16" hex	Grease fitting for Meritor ASA.

WASHER

	PART NUMBER	I.D.	O.D.	THICKNESS	REPLACES	APPLICATION INFORMATION
	1229-R-4178	2-13/32"	2-11/16"	3/64"		

O-RINGS

	PART NUMBER	I.D.	O.D.	THICKNESS	REPLACES	APPLICATION INFORMATION
	1205-E-2527	1-15/64"	1-9/16"	5/16"		ASA seal for Meritor LX/MX 500 brakes.
	1205-F-2528	1-3/8"	1-19/32"	9/32"		ASA seal (orange) for Meritor LX/MX 500 brakes.
	5-X-1093	2-1/4"	2-1/2"	1/8"		ASA o-ring.

MERITOR ASA (STROKE SENSING) SERVICE PARTS

PISTON ACTUATORS

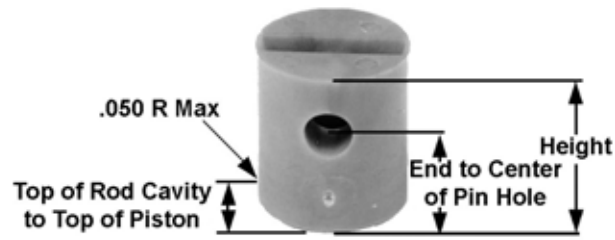

PART NUMBER	HEIGHT	END TO CENTER OF PIN HOLE	TOP OF ROD CAVITY TO TOP OF PISTON	COLOR
2230-C-159	41/64"	7/16"	7/32"	Blue
2297-H-2842	43/64"	15/32"	1/4"	Green
2230-N-1054	11/16"	15/32"	1/4"	Yellow
2297-W-3637	45/64"	15/32"	1/4"	Red
2297-B-4188	47/64"	15/32"	1/4"	Black

ACTUATOR RODS

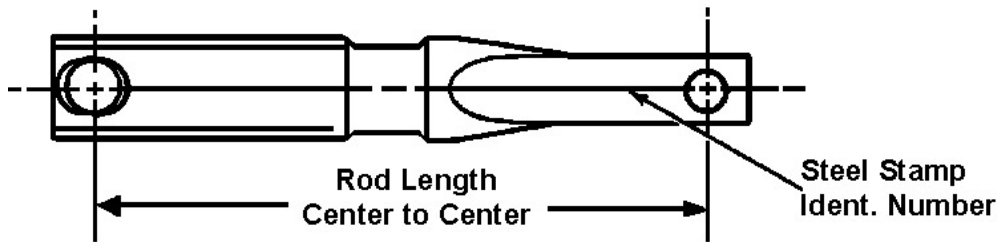

PART NUMBER	IDENTIFICATION NUMBER	SLACK	ROD LENGTH CENTER TO CENTER	REPLACES
2297-F-7208	6	5"	2-1/8"	
2297-G-7209	7	5-1/2"	2-5/8"	
2297-H-7210	8	6"	3-1/8"	
2297-J-7212	9	6-1/2"	3-5/8"	
2297-K-7213	10	7"	4-1/8"	

BOOT STRAP





	PART NUMBER	DESCRIPTION
	2257-N-40	7-5/16" plastic tie-down strap for 2260-S-1111 automatic slack adjuster boot. Replaces all colored boot straps.

BOOTS



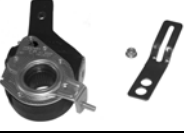

	PART NUMBER	HEIGHT	O.D.	APPLICATION INFORMATION
	2260-S-1111	1-1/8"	1-9/16"	Tie on boot for Meritor automatic slack adjusters. Replaces 2297-S-5869.
	A-2260-U-1113	1-3/16"	1-15/32"	Press in boot for Meritor automatic slack adjusters.

MERITOR CLEARANCE SENSING AUTOMATIC SLACK ADJUSTERS

DRIVE AXLE APPLICATIONS FOR 16-1/2" AND 18" BRAKES

	PART NUMBER	BRACKET NO.	ANGLE	STRAIGHT/OFFSET	SPLINE SIZE	ARM LENGTH	BUSHING I.D.	APPLICATION
	R806002	R810306	0°	Straight	1-1/2"-10	5-1/2"	5/8"	Single Bend Control Arm. For Kenworth with 8 bag air ride to avoid interference with air bag supports. Replaces 400-10155, 409-10635
R806003	R810306	0°	Straight	1-1/2"-28	5-1/2"	5/8"	Single Bend Control Arm. For Kenworth with 8 bag air ride to avoid interference with air bag supports. Replaces 400-10156, 409-10648	
	R806018	R810302	16°	Straight	1-1/2"-10	5-1/2"	1/2"	Double Bend Control Arm. For Mack drive axle brakes. Replaces 400-10145, 409-10680
	R806016	R810302	16°	Straight	1-1/2"-28	5-1/2"	1/2"	Double Bend Control Arm. For Mack drive axle brakes. Replaces 400-10144, 409-10678
	R806017	R810302	16°	Straight	1-1/2"-28	5-1/2", 6-1/2"	1/2"	Double Bend Control Arm. For Mack drive axle brakes. Replaces 400-10146, 409-10679
	R806001	R810305	16°	Straight	1-1/2"-28	5-1/2"	1/2"	Single Bend Control Arm. For Meritor air disc brakes. Replaces 400-10402, 409-10584
	R806022	R810300	34°	Straight	1-1/2"-10	5-1/2", 6-1/2"	5/8"	Single Bend Control Arm. For standard drive axle brakes. Replaces 400-10143, 409-10733
	R806023	R810300	34°	Straight	1-1/2"-10	5-1/2", 6"	5/8"	Single Bend Control Arm. For standard drive axle brakes. Replaces 400-10142, 409-10741
	R806004	R810300	34°	Straight	1-1/2"-28	5-1/2"	5/8"	Single Bend Control Arm. For standard drive axle brakes. Replaces 400-10141, 409-10650
	R806024	R810300	34°	Straight	1-1/2"-28	5-1/2", 6"	5/8"	Single Bend Control Arm. For standard drive axle brakes. Replaces 400-10140, 409-10742
	R806026	R810300	34°	Straight	1-1/2"-28	5-1/2", 6-1/2"	5/8"	Single Bend Control Arm. For standard drive axle brakes. Replaces 400-10141, 409-10653

STEER AXLE (NON-DRIVE) APPLICATIONS FOR 15", 16-1/4", AND 16-1/2" BRAKES



	PART NUMBER	BRACKET NO.	ANGLE	STRAIGHT/OFFSET	SPLINE SIZE	ARM LENGTH	BUSHING I.D.	APPLICATION
	R806009	R810302	0°	Straight	1-1/4"-10	5-1/2"	5/8"	Double Bend Control Arm. For standard steer axle brakes. Replaces 400-10001, 409-10658
R806010	R810303	0°	Straight	1-1/4"-24	5-1/2"	5/8"	Double Bend Control Arm. For standard steer axle brakes. Replaces 400-10004, 409-10659	
R806011	R810302	0°	Straight	1-1/2"-10	5-1/2"	5/8"	Double Bend Control Arm. For standard steer axle brakes. Replaces 400-10005, 409-10662	
R806012	R810302	0°	Straight	1-1/2"-28	5-1/2"	5/8"	Double Bend Control Arm. For standard steer axle brakes. Replaces 400-10008, 409-10663	
	R806025	R810310	0°	Straight	1-1/2"-28	5-1/2"	1/2"	Single Bend Control Arm. For standard steer axle brakes. Replaces 400-10008, 409-10228
	R806502	R810302	22°	Offset LH 5/8"	1-1/4"-10	5-1/2"	5/8"	Double Bend Control Arm. For standard steer axle brakes with 5/8" offset arm. Replaces 400-10003, 409-10660
	R806503	R810302	22°	Offset RH 5/8"	1-1/4"-10	5-1/2"	5/8"	Double Bend Control Arm. For standard steer axle brakes with 5/8" offset arm. Replaces 400-10002, 409-10661
	R806504	R810303	22°	Offset LH 5/8"	1-1/4"-24	5-1/2"	5/8"	Double Bend Control Arm. For standard steer axle brakes with 5/8" offset arm. Replaces 400-10041, 409-10664
	R806505	R810303	22°	Offset RH 5/8"	1-1/4"-24	5-1/2"	5/8"	Double Bend Control Arm. For standard steer axle brakes with 5/8" offset arm. Replaces 400-10040, 409-10665
	R806500	R810304	22°	Offset RH 1-1/2"	1-1/2"-28	5-1/2"	1/2"	Single Bend Control Arm. For Mack 16,000 lb. + steer axle brakes with 1-1/2" offset arm. Replaces 400-10058, 409-10599
	R806501	R801304	22°	Offset LH 1-1/2"	1-1/2"-28	5-1/2"	1/2"	Single Bend Control Arm. For Mack 16,000 lb. + steer axle brakes with 1-1/2" offset arm. Replaces 400-10059, 409-10600

MERITOR CLEARANCE SENSING AUTOMATIC SLACK ADJUSTERS

STEER AXLE (NON-DRIVE) APPLICATIONS FOR 15", 16-1/4", AND 16-1/2" BRAKES

	PART NUMBER	BRACKET NO.	ANGLE	STRAIGHT/OFFSET	SPLINE SIZE	ARM LENGTH	BUSHING I.D.	APPLICATION
	R806507	R810311	22°	Offset LH 5/8"	1-1/2"-28	6"	1/2"	Single Bend Control Arm. For Dina Bus and MCI steer axle brakes. Replaces 400-10068, 409-10638
R806508	R810314	22°	Offset RH 5/8"	1-1/2"-28	6"	1/2"	Single Bend Control Arm. For Dina Bus and MCI steer axle brakes. Replaces 400-10069, 409-10639	

TRAILER AXLE APPLICATIONS FOR 12-1/4" BRAKES

	PART NUMBER	BRACKET NO.	ANGLE	STRAIGHT/OFFSET	SPLINE SIZE	ARM LENGTH	BUSHING I.D.	APPLICATION
	R806000	R810307	34°	Straight	1-1/2"-10	5"	1/2"	Single Bend Control Arm. For Delvan trailer axle brakes. Replaces 409-10129
	R806007	R810301	35°	Straight	1-1/2"-10	6"	1/2"	Double Bend Control Arm. For Meritor, Eaton, Spicer (Dana and Standard Forge) trailer axles with 4-hole cam bracket. Replaces 400-10306, 409-10656
	R806005	R810301	35°	Straight	1-1/2"-28	5-1/2"	1/2"	Double Bend Control Arm. For Meritor, Eaton, Spicer (Dana and Standard Forge) trailer axles with 4-hole cam bracket. Replaces 400-10304, 409-10654
	R806006	R810301	35°	Straight	1-1/2"-28	6"	1/2"	Double Bend Control Arm. For Meritor, Eaton, Spicer (Dana and Standard Forge) trailer axles with 4-hole cam bracket. Replaces 400-10305, 409-10655
	R806008	R810301	35°	Straight	1-5/8"-37	6"	1/2"	Double Bend Control Arm. For Fruehauf trailer axles with 4-hole cam bracket. Replaces 400-10307, 409-10657

TRAILER AXLE APPLICATIONS FOR 16-1/2" BRAKES

	PART NUMBER	BRACKET NO.	ANGLE	STRAIGHT/OFFSET	SPLINE SIZE	ARM LENGTH	BUSHING I.D.	APPLICATION
	R806021	R810308	0°	Straight	1-1/2"-10	5-1/2"	1/2"	Double Bend Control Arm. For standard Meritor, Eaton, Spicer (Dana and Standard Forge) trailer axles. Replaces 400-10215, 409-10685
R806015	R810308	0°	Straight	1-1/2"-10	6"	1/2"	Double Bend Control Arm. For Spicer (Dana and Standard Forge) trailer axles with 3-hole cam bracket. Replaces 400-10216, 409-10675	
R806019	R810301	0°	Straight	1-1/2"-28	5-1/2"	1/2"	Double Bend Control Arm. For Meritor, Eaton, Spicer (Dana and Standard Forge) trailer axles with 4-hole cam bracket. Replaces 400-10211, 409-10683	
R806013	R810308	0°	Straight	1-1/2"-28	6"	1/2"	Double Bend Control Arm. For Meritor, Eaton, Spicer (Dana and Standard Forge) trailer axles with 4-hole cam bracket. Replaces 400-10212, 409-10673	
R806020	R810301	0°	Straight	1-5/8"-37	5-1/2"	1/2"	Double Bend Control Arm. For Fruehauf with 4-hole cam bracket. Replaces 400-10213, 409-10684	
R806014	R810301	0°	Straight	1-5/8"-37	6"	1/2"	Double Bend Control Arm. For Fruehauf with 4-hole cam bracket. Replaces 400-10214, 409-10674	

HARDWARE

	PART NUMBER	DESCRIPTION	REPLACES	NOTES
	R810320	Flange Nut	443-10204	7/16"-14 thread.

MERITOR CLEARANCE SENSING AUTOMATIC SLACK ADJUSTERS

HARDWARE



	PART NUMBER	DESCRIPTION	REPLACES	NOTES
	R810323	Bushing	452-10128	Serrated. 5/8" I.D. x 13/16" O.D.
	R810324	Slide Nut	443-10101	7/16"-14 thread.
	R810326	Double Flat Stud	443-10290	2-3/4" length.
	R810325	Double Flat Stud	443-10299	3" length.
	R810321	Anchor Screw	443-10096	Length 1", 7/16"-14 thread.
	R810317	Anchor Screw	443-10188	Length 1-1/4", 7/16"-14 thread. Use with R810324 slide nut.
	R810318	Grommet	452-10125	1-9/32" length x 11/16" width.
	R810319	Bracket		
	R810316	Fitting Kit		
	R810322	Bushing	452-10058	1/2" I.D. x 5/8" O.D.

MERITOR CLEARANCE SENSING AUTOMATIC SLACK ADJUSTERS





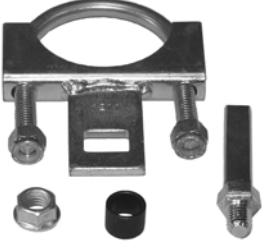

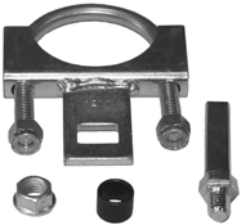
HARDWARE

	PART NUMBER	DESCRIPTION	REPLACES	NOTES
	R810327	Service Kit	427-10558	Includes 4 cap nuts, 4 anchor pins, 4 bushings. Services 4 ASA's.







SERVICE BRACKET KITS

	PART NUMBER	APPLICATION	BRACKET STYLE	REPLACES	NOTES
	R810302	Drive and Steer Axle	Clamp	427-10566	2-1/4" clamp. For use with Mack 16,000 lb.+ brakes.
	R810311	Drive Axle	Clamp	427-10421	2-1/4" - 2-1/2" tube clamp.
	R810314	Drive Axle	Clamp	427-10420	2-1/4" - 2-1/2" tube clamp.
	R810303	Steer Axle	Clamp	427-10567	2" u-bolt clamp.

SERVICE BRACKET KITS

	PART NUMBER	APPLICATION	BRACKET STYLE	REPLACES	NOTES
	R810310	Steer Axle	Clamp	427-10497	2-1/4" clamp. For use with 5/8" offset asa's.
	R810301	Trailer Axle	Plate and Stud	427-10563	Cam support bracket
	R810307	Trailer Axle	Plate and Stud		Cam support bracket
	R810308	Trailer Axle	Plate and Stud	427-10565	Cam support bracket with control arm bushing.
	R810304	Steer Axle	Spider	427-10548	3-3/4" bracket. For use with Mack 16,000 lb.+ steer axle brakes with 1-1/2" offset.
	R810309		Strap	427-10579	1-3/4" x 4-1/2" strap

SERVICE BRACKET KITS

	PART NUMBER	APPLICATION	BRACKET STYLE	REPLACES	NOTES
	R810313		Strap	427-10582	
	R810315		Strap	427-10517	1-1/4" x 5-1/2" strap.
	R810305	Drive and Steer Axle	Strap	427-10543	1-1/4" x 6-1/2" strap. For use with Meritor air disc brakes.
	R810300	Drive Axle	Strap	427-10553	Angled 1-1/4" x 7" strap
	R810306	Drive Axle	Strap	427-10554	1-1/4" x 4-3/4" strap. For use with Kenworth 8 air bag drive axle brakes.
	R810312		Stud	427-10517	

MANUAL SLACK ADJUSTERS

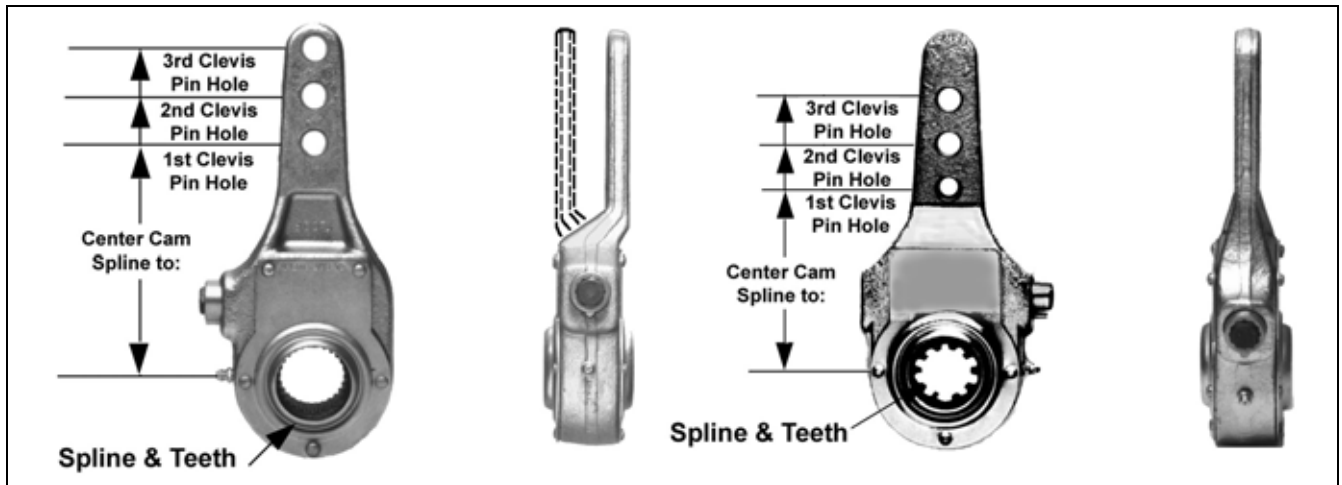

PART NUMBER	ARM LENGTH			STRAIGHT/ OFFSET	SPLINE DIA. & NO. OF TEETH	MAXIMUM TORQUE RATING (IN/LBS)	REPLACES	CLEVIS PIN DIA.	REMARKS
	CENTER CAM SPLINE TO FIRST CLEVIS PIN HOLE	CENTER CAM SPLINE TO SECOND CLEVIS PIN HOLE	CENTER CAM SPLINE TO THIRD CLEVIS PIN HOLE						
R822011	4"	5"	6"	RH 5/8"	1-1/4"-10	22,000	10392, 10392BULK, 278288, 82075, E2760, E2760RH, KN49020, L1377, M2578	1/2"	
R822012	4"	5"	6"	LH 5/8"	1-1/4"-10	22,000	10391, 10391BULK, 278289, 82076, E2761, E2761LH, KN49030, L1378, M2579	1/2"	
R825007	4"	5"		Straight	1-1/4"-40	26,000		1/2"	
R825009	4"	5"		Straight	1-1/2"-48	26,000	E9105	1/2"	
R822009	4-1/2"	5-1/2"		Straight	1-1/4"-10	22,000	10399, 10399BULK, 278302, E4904, E4904BK, KN48031, L2494, M3375, S2026	1/2"	
R822013	4-1/2"	5-1/2"		RH 5/8"	1-1/4"-10	22,000	10394, 10394BULK, 82077, E2762, E2762RH, KN49000, L1379, M2580	1/2"	
R822014	4-1/2"	5-1/2"		LH 5/8"	1-1/4"-10	22,000	10393, 10393BULK, 82078, E2763, E2763LH, KN49010, L1380, M2581	1/2"	
R824009	4-1/2"	5-1/2"		Straight	1-1/4"-10	22,000	278302, E4904, KN48031	1/2"	Economy slack
R824013	4-1/2"	5-1/2"		RH 5/8"	1-1/4"-10	22,000		1/2"	Economy slack
R824014	4-1/2"	5-1/2"		LH 5/8"	1-1/4"-10	22,000		1/2"	Economy slack
R825000	4-1/2"	5-1/2"		LH 5/8"	1-1/2"-10	26,000		1/2"	
R825001	4-1/2"	5-1/2"		RH 5/8"	1-1/2"-10	26,000		1/2"	
R825005	4-1/2"	5-1/2"		RH 5/8"	1-1/4"-10	26,000		1/2"	
R825006	4-1/2"	5-1/2"		Straight	1-1/4"-10	26,000		1/2"	
R822000	5"	6"	7"	Straight	1-1/2"-10	22,000	10351, 10351BULK, 278312, 278323, 82068, E612BK, H2010A, KN47001, L196, M10WR119, M434, M452, S2010A	1/2"	
R822003	5"	6"	7"	Straight	1-1/2"-28	22,000	103345, 10355BULK, 286965, 82069, E2458BK, H2022A, KN44051, L1308, M2577, M3373, S2022A	1/2"	
R822008	5"	6"	7"	Straight	1-1/4"-10	22,000	10398, 10400, 10400BULK, 222477, 278303, E939, KN48001, L2495, M2582, S2021A	1/2"	

NOTE: Clevis not included with manual slack adjusters.
30,000 in.-lb. torque rated slack adjusters are gasket or o-ring sealed for corrosion protection.

MANUAL SLACK ADJUSTERS

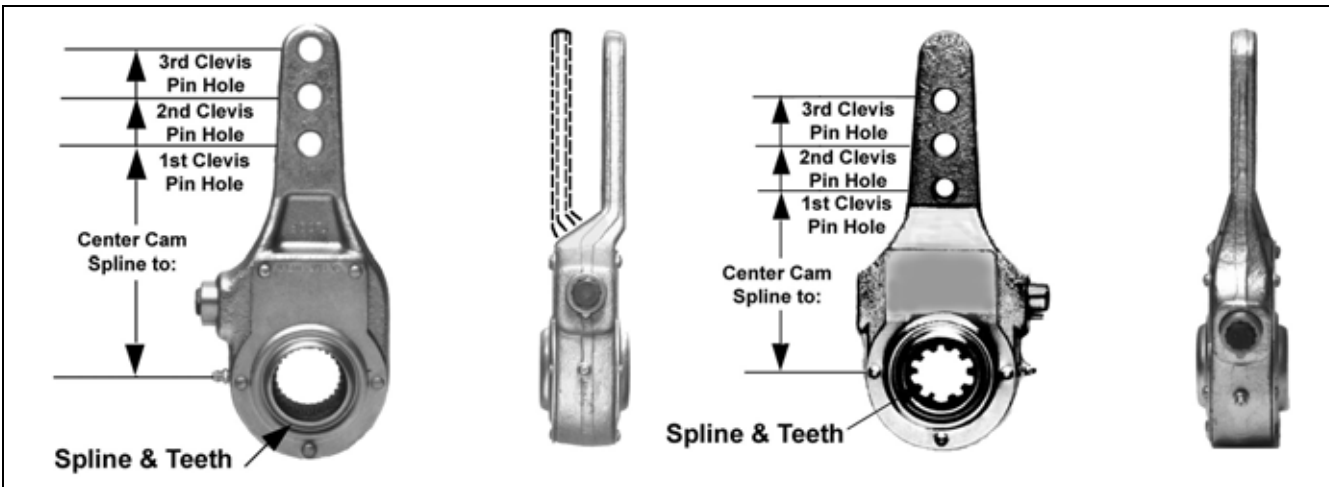

PART NUMBER	ARM LENGTH			STRAIGHT/ OFFSET	SPLINE DIA. & NO. OF TEETH	MAXIMUM TORQUE RATING (IN/LBS)	REPLACES	CLEVIS PIN DIA.	REMARKS
	CENTER CAM SPLINE TO FIRST CLEVIS PIN HOLE	CENTER CAM SPLINE TO SECOND CLEVIS PIN HOLE	CENTER CAM SPLINE TO THIRD CLEVIS PIN HOLE						
R823000	5"	6"	7"	Straight	1-1/2"-10	30,000	10393BULK, 1850, 18501, 18502, 2100, 212101, 212102, 212116, 222812, 2300, 27323, 278010, 278045, 278719, 6200, 63402, E1063HD, E1063HDBK, E2763, E612HD, E612HDBK, KN47081, KN52100, L196, L562, M10WR119, M16WR100, M16WR105, M435, M451, M452	1/2"	
R823002	5"	6"	7"	Straight	1-1/2"-28	30,000	101207, 101215, 10355, 10355HD, E2458HD, E2458HDBK, L1308, M638	1/2"	
R823004	5"	6"		RH 1-1/2"	1-1/2"-10	30,000	10356, 212114, 278105, 288541, E1115, E1115RH, L563, M16WR1001	1/2"	
R823005	5"	6"		LH 1-1/2"	1-1/2"-10	30,000	10357, 212113, 278106, 288542, E1116, E1116LH, L559, M16WR1002	1/2"	
R824000	5"	6"	7"	Straight	1-1/2"-10	22,000	10351BULK, E612BK, L196, M10WR119, M452	1/2"	Economy slack
R824003	5"	6"	7"	Straight	1-1/2"-28	22,000	E2458S	1/2"	Economy slack
R825015	5"	6"		Straight	1-1/2"-28	26,000		5/8"	90° Grease fitting
A35-3275-J-1050	5-1/2"	6-1/2"		Straight	1-1/2"-10	30,000		5/8"	90° grease fitting
A6-3275-J-1050	5-1/2"	6-1/2"		Straight	1-1/2"-28	30,000		5/8"	
C46-3275-G-501	5-1/2"	6-1/2"		Straight	1-1/2"-10	26,000		5/8"	90° grease fitting
R822001	5-1/2"	6-1/2"		Straight	1-1/2"-10	22,000	10354, 10354BULK, 10854, 277959, 278321, 278326, 82074, E940, E940BK, E940HD, H2020A, KN47011, L845, M457, S2020A	1/2"	
R822004	5-1/2"	6-1/2"		Straight	1-1/2"-28	22,000	10368BULK, 288753, E2459BK, H2019A, KN44061, L1648, S2019A	1/2"	
R823001	5-1/2"	6-1/2"		Straight	1-1/2"-10	30,000	10366BULK, 18511, 278008, 278016, E940HD, E940HDBK, L2493, L845, M1064	1/2"	
R823003	5-1/2"	6-1/2"		Straight	1-1/2"-28	30,000	101214, 10368, 10368HD, 286740, 287899, E2459HD, E2459HDBK, L1648	1/2"	
R823006	5-1/2"	6-1/2"		RH 1-1/2"	1-1/2"-10	30,000	10360, 288539, E6112	1/2"	

NOTE: Clevis not included with manual slack adjusters.
30,000 in.-lb. torque rated slack adjusters are gasket or o-ring sealed for corrosion protection.

MANUAL SLACK ADJUSTERS

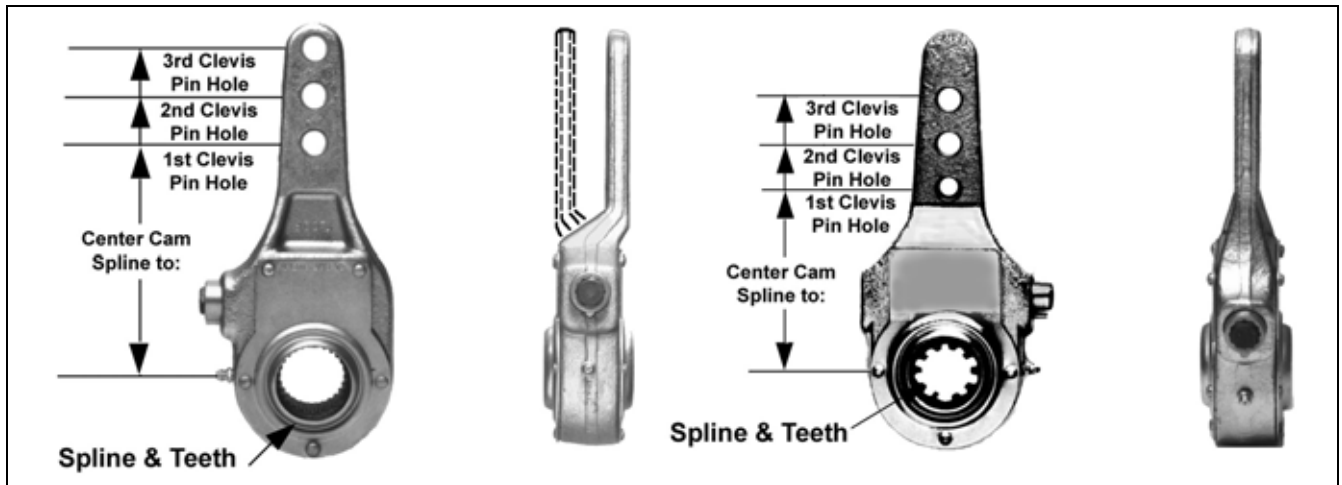

PART NUMBER	ARM LENGTH			STRAIGHT/ OFFSET	SPLINE DIA. & NO. OF TEETH	MAXIMUM TORQUE RATING (IN/LBS)	REPLACES	CLEVIS PIN DIA.	REMARKS
	CENTER CAM SPLINE TO FIRST CLEVIS PIN HOLE	CENTER CAM SPLINE TO SECOND CLEVIS PIN HOLE	CENTER CAM SPLINE TO THIRD CLEVIS PIN HOLE						
R823007	5-1/2"	6-1/2"		LH 1-1/2"	1-1/2"-10	30,000	10361, 288540, E6111, M474	1/2"	
R824001	5-1/2"	6-1/2"		Straight	1-1/2"-10	22,000	E940S	1/2"	Economy slack
R824004	5-1/2"	6-1/2"		Straight	1-1/2"-28	22,000	E2459S	1/2"	Economy slack
R825002	5-1/2"			Straight	1-1/4"-10	26,000		1/2"	
R825004	5-1/2"			LH 5/8"	1-1/4"-10	26,000		1/2"	
R825008	5-1/2"			Straight	1-1/2"-48	26,000		1/2"	
R825010	5-1/2"	6-1/2"		Straight	1-1/2"-28	30,000		5/8"	
R825013	5-1/2"	6-1/2"		Straight	1-1/2"-28	26,000		5/8"	
R825014	5-1/2"			Straight	1-1/2"-28	26,000		5/8"	90° Grease fitting
R825016	5-1/2"	6-1/2"		Straight	1-1/2"-28	26,000		5/8"	
R825017	5-1/2"			RH 5/8"	1-1/2"-28	26,000		5/8"	
R825018	5-1/2"			LH 5/8"	1-1/2"-28	26,000		5/8"	
R825020	5-1/2"			Straight	1-1/4"-24	26,000	E9102, E9602, L3225, S2024	1/2"	
R822005	6"	7"		RH 5/8"	1-1/2"-10	22,000	10358, 10358BULK, 10383BULK, 278232, 279946, 82079, E2668, E2668RH, E6110, L2036, M1062, M455	1/2"	
R822006	6"	7"		LH 5/8"	1-1/2"-10	22,000	10359, 10359BULK, 10384, 10384BULK, 278231, 279947, 82080, E2669, E2669LH, E6109, L2037, M1061, M456	1/2"	
R822007	6"			Straight	1-5/8"-37	22,000	10379, 10379BULK, 283411, 82070, E1574BK, H2012A, KN44041, S2012A	1/2"	
R823008	6"			Straight	1-5/8"-37	30,000	10367, 10367BULK, 18536, E1574HD, E1574HDBK, L841	1/2"	
R824007	6"			Straight	1-5/8"-37	22,000	E1574S	1/2"	Economy slack

NOTE: Clevis not included with manual slack adjusters.
30,000 in.-lb. torque rated slack adjusters are gasket or o-ring sealed for corrosion protection.

MANUAL SLACK ALTERNATE NUMBER GUIDE

MERITOR PRODUCTION PART NO.	AFTERMARKET PART NO.	ECONOMY PART NO.
A4-3275-G-501	R823000	
A60-3275-G-501	R825000	
A61-3275-G-501	R825001	
A62-3275-G-501	R823000	
A69-3275-G-501	R822001	R935002
B18-3275-G-501	R823001	
B64-3275-G-501	R823000	
B98-3275-G-501	R822014	R824014
B99-3275-G-501	R822013	R824013
C-3275-G-501	R825002	
C41-3275-G-501	R822009	R824009
C43-3275-G-501	R822009	R824009
C46-3275-G-501	R825003	
C55-3275-G-501	R825004	
C56-3275-G-501	R825005	
C61-3275-G-501	R825006	
C62-3275-G-501	R823001	
C64-3275-G-501	R825007	
C65-3275-G-501	R825008	
C66-3275-G-501	R825009	
A5-3275-X-518	R823000	
A7-3275-X-518	R823000	
B19-3275-X-518	R823002	
B20-3275-X-518	R823003	
B22-3275-X-518	R825010	

MERITOR PRODUCTION PART NO.	AFTERMARKET PART NO.	ECONOMY PART NO.
B30-3275-X-518	R825011	
B31-3275-X-518	R825012	
A10-3275-A-521	R823004	
A16-3275-A-521	R823005	
A4-3275-X-596	R823002	
A5-3275-X-596	R823003	
A6-3275-X-596	R822003	R824003
A7-3275-X-596	R822004	R824004
A11-3275-X-596	R825013	
A17-3275-X-596	R823003	
A18-3275-X-596	R822004	R824004
A38-3275-X-596	R823002	
A44-3275-X-596	R823002	
A49-3275-X-596	R825014	
A50-3275-X-596	R825015	
A51-3275-X-596	R825016	
A53-3275-X-596	R823003	
A54-3275-X-596	R825017	
A55-3275-X-596	R825018	
A61-3275-X-596	R823002	
A62-3275-X-596	R823003	
A67-3275-X-596	R823002	
A90-3275-X-596	R825019	
A-3275-L-1052	R825020	
A20-3275-J-1050	R825014	

NOTE: This cross reference can only be used to find an alternate slack going from the Meritor Production number to the Aftermarket or Economy number. The Aftermarket and Economy parts have more application uses and therefore cannot be crossed back to the Meritor Production number.

MANUAL SLACK ADJUSTER CLEVISES NON-MERITOR

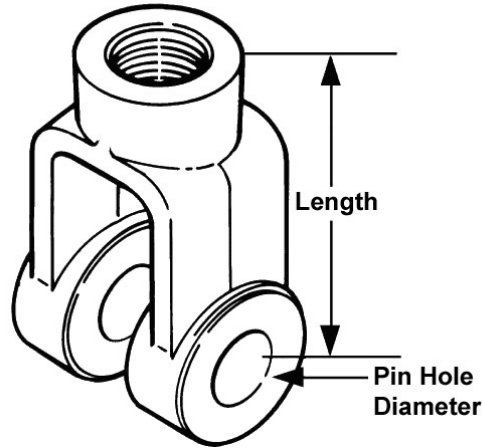

PART NUMBER	PIN HOLE DIAMETER	THREAD	LENGTH	CLEVIS TYPE	REPLACES
1245-C-185	1/2"	5/8"-18	1-13/16"	Straight	M1382
1245-K-193	1/2"	1/2"-20	1-13/16"	Straight	
1245-D-186	5/8"	5/8"-18	1-13/16"	Straight	
1245-S-201	3/4"	5/8"-18	2"	Straight	

If you detect any **errors** in this catalog, please let us know.

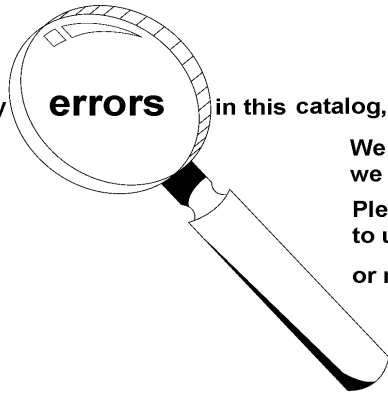

We want the information to be as accurate as possible; we appreciate your help in making it so.

Please e-mail any comments/suggestions/corrections to us at: catalogfeedback@arvinmeritor.com

or mail to: ArvinMeritor
attn: Catalog Dept.
7975 Dixie Highway
Florence, KY 41042

SECTION 9



INDEX



Air Chambers and Related Parts	Page
Air Chamber Boot Retainer	9-4
Air Chamber Boot Seal	9-4
Air Chamber Boots	9-3
Air Chamber Clamp Ring Bolts	9-5
Air Chamber Clamp Rings	9-4
Air Chamber Diaphragms	9-4
Air Chamber Pushrods	9-4
Chamber Bracket Gasket	9-5
Chamber Bracket Lubrication Fitting	9-5
Chamber Mounting Brackets For Trailer Axles	9-5
Non-Pressure Housing and Boot Assemblies	9-3
Type 12 Wedge Brake Service Chambers	9-3
Type 16 Cam Brake Service Chamber	9-1
Type 16 Wedge Brake Service Chambers	9-3
Type 20 Cam Brake Service Chambers	9-1
Type 24 Cam Brake Service Chamber	9-1
Type 30 Cam Brake Service Chambers	9-2
Type 36 Cam Brake Service Chamber	9-2
Type 9 Wedge Brake Service Chamber	9-2

NOTES

TYPE 16 CAM BRAKE SERVICE CHAMBER

	PART NUMBER	PUSH ROD LENGTH	REMARKS
	R870016	10"	Includes push rod nut, stud nuts, and washers.



TYPE 20 CAM BRAKE SERVICE CHAMBERS

	PART NUMBER	PUSH ROD LENGTH	REMARKS
	V3-3276-T-20	1-1/2"	
	R870020	10"	Includes push rod nut, stud nuts, and washers.

TYPE 24 CAM BRAKE SERVICE CHAMBER

	PART NUMBER	PUSH ROD LENGTH	REMARKS
	R870024	10"	Includes push rod nut, stud nuts, and washers.

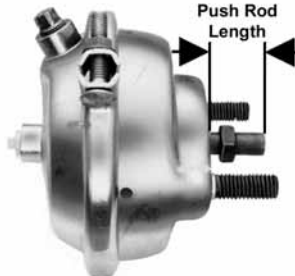
TYPE 30 CAM BRAKE SERVICE CHAMBERS

	PART NUMBER	PUSH ROD LENGTH	REMARKS
	V-3276-D-30	1-1/2"	
	R870030	10"	Includes push rod nut, stud nuts, and washers.

TYPE 36 CAM BRAKE SERVICE CHAMBER

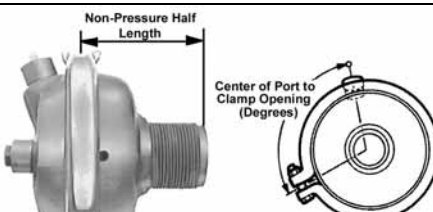
	PART NUMBER	PUSH ROD LENGTH	REMARKS
	R870036	10"	Includes push rod nut, stud nuts, and washers.

TYPE 9 WEDGE BRAKE SERVICE CHAMBER

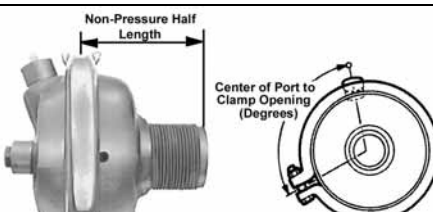
	PART NUMBER	NON-PRESSURE HALF LENGTH	CENTER OF PORT TO CLAMP OPENING
	Z65-3276-J-10	3-3/16"	180 °

TYPE 12 WEDGE BRAKE SERVICE CHAMBERS

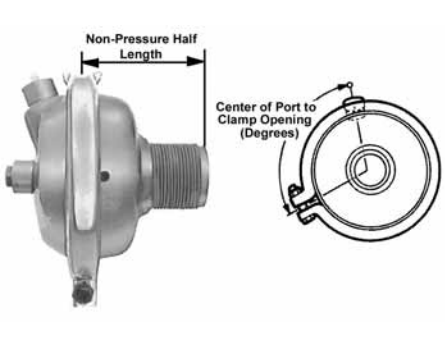
	PART NUMBER	NON-PRESSURE HALF LENGTH	CENTER OF PORT TO CLAMP OPENING	REMARKS
	M27-3276-L-12	2-1/2"	270°	Kit for hole plugs is MPS 1892 (contains 12 plugs).
	M33-3276-L-12	3-3/16"	180°	
	Z89-3276-L-12	3-3/4"	0°	
	M28-3276-L-12	4-3/16"	180°	
	M35-3276-L-12	4-3/16"	180°	
B4-3775-L-12	4-17/64"	22-1/2°		

TYPE 16 WEDGE BRAKE SERVICE CHAMBERS

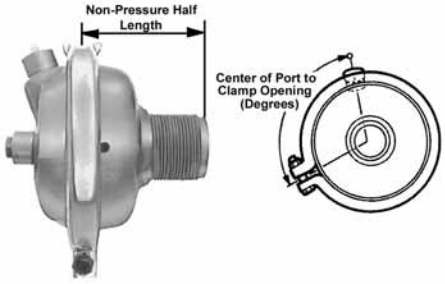
	PART NUMBER	NON-PRESSURE HALF LENGTH	CENTER OF PORT TO CLAMP OPENING	REMARKS
	Z63-3276-P-16	4-1/16"	180°	Kit for hole plugs is MPS 1892 (contains 12 plugs).
	Z64-3276-P-16	5-11/16"	0°	
	Z71-3276-P-16	8-41/64"	90°	
Z66-3276-P-16	10-33/64"	0°		

NON-PRESSURE HOUSING AND BOOT ASSEMBLIES

	PART NUMBER	CHAMBER TYPE	OVERALL LENGTH	REPLACES	APPLICATION INFORMATION
	A-3780-R-122	12	3-1/8"		
	A3-3780-R-122	12	4-1/8"		

AIR CHAMBER BOOTS

	PART NUMBER	OUTER DIAMETER	REPLACES	APPLICATION INFORMATION
	2760-U-21	3-1/2"	E1735	1-3/4" stroke chamber.
	2760-A-27	4-27/32"		24 square inch chambers.

AIR CHAMBER BOOT RETAINER

	PART NUMBER	CHAMBER TYPE	OUTER DIAMETER	NO. OF HOLES	HOLE DIA.	APPLICATION INFORMATION
	1199-D-3540	9, 12 and 16	3-3/8"	4	3/16"	

AIR CHAMBER BOOT SEAL

	PART NUMBER	CHAMBER TYPE	OUTER DIAMETER	PUSH ROD HOLE DIA.	APPLICATION INFORMATION
	1205-A-1327	12, 16, 9	2-19/32"	5/8"	



AIR CHAMBER DIAPHRAGMS

	PART NUMBER	CHAMBER TYPE	OUTER DIAMETER	REPLACES	APPLICATION INFORMATION
	2797-B-1042	9	5-1/16"	18090, 234433, 40M009, 8017109, E8888, M460	
	2797-D-56	12	5-15/32"	1262001, 18120, 234226, 44M009, 8017112, E8889, M461	
	2797-B-106	16	6-5/32"	18160, 234189, 8017116, 8017516, E8890, M462	

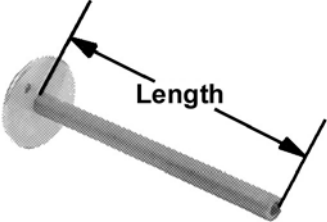

AIR CHAMBER PUSHRODS

	PART NUMBER	CHAMBER TYPE	LENGTH	REPLACES	APPLICATION INFORMATION
	A28-1779-V-230	12	1-1/8"		
	A14-1779-V-230	12	2"		
	A73-1779-V-230	12	2-7/32"		
	A7-1779-V-230	12	9-9/16"		
	A59-1779-V-230	12	14-5/64"		
	A4-1779-X-232	16	3-5/16"		

AIR CHAMBER CLAMP RINGS

	PART NUMBER	CHAMBER TYPE	DIAMETER	REPLACES	APPLICATION INFORMATION
	A-2257-M-1079	12	6"		
	2797-G-111	16	6-3/16"		

AIR CHAMBER CLAMP RING BOLTS

	PART NUMBER	LENGTH	THREAD	CHAMBER TYPE	APPLICATION INFORMATION
	1779-A-235	1-1/2"	5/16"-24	12	
	15-X-725	1-3/4"	5/16"-18	12	

CHAMBER BRACKET GASKET

	PART NUMBER	I.D.	O.D.	THICKNESS	REPLACES	APPLICATION INFORMATION
	1205-G-761	1-7/8"	2-1/16"	1/8"	271203, 301375, B8690, C65750, E3859, L1662, L3056, M1095	O-ring for 16-1/2" x 7" used to retrofit Q to Q Plus brakes. Rubber chamber bracket gasket, used on 16-1/2" and 18" P and Q brakes.

CHAMBER BRACKET LUBRICATION FITTING

	PART NUMBER	OVERALL LENGTH	THREAD	APPLICATION INFORMATION
	1199-N-1860	23/32"	1/8"-27 P.T.F.	Straight. 16-1/2" x 7"

CHAMBER MOUNTING BRACKETS FOR TRAILER AXLES

 3299-U-5299 SHOWN 3299-A-5981 has radius to fit tubular axles	PART NUMBER	REPLACES	APPLICATION INFORMATION
	3299-A-5981	210128, 2138, B120811, E2681A, L306, M431, M701	TN, TK, TR, TP. Radius to fit tubular axles.
	3299-U-5299	2134, E2096, M700, M702	RO, RN.

If you detect any **errors** in this catalog, please let us know.



We want the information to be as accurate as possible; we appreciate your help in making it so.

Please e-mail any comments/suggestions/corrections to us at: catalogfeedback@arvinmeritor.com

or mail to: ArvinMeritor
attn: Catalog Dept.
7975 Dixie Highway
Florence, KY 41042

INDEX

Wedge Brake Parts	Page
Adjusting Pawl Capscrew	10-24
Adjusting Pawls and Assemblies	10-16
Adjusting Plunger Assemblies	10-17
Adjusting Plungers	10-17
Anchor Plungers.....	10-17
Anti-Rattle Rods	10-25
Bleeder Screws	10-24
Collet Nuts.....	10-25
Hold-Down Bolt	10-16
Miscellaneous Wedge Parts	10-23
Plunger Guide Assembly	10-19
Plunger Guide Gasket.....	10-19
Plunger Guides	10-19
Plunger Seals.....	10-18
Retaining Nut	10-25
Wedge Assemblies	10-19
Wedge Assembly Rollers.....	10-21
Wedge Brake Actuators	10-13
Wedge Brake Adjuster Assemblies.....	10-16
Wedge Brake Adjusting Bolt Parts.....	10-15
Wedge Brake Adjusting Bolt Seals	10-15
Wedge Brake Adjusting Bolts	10-14
Wedge Brake Adjusting Pawl Springs	10-12
Wedge Brake Bushing	10-26
Wedge Brake Hold Down Clips.....	10-26
Wedge Brake O-Ring.....	10-24
Wedge Brake Plugs	10-26
Wedge Brake Repair Kits.....	10-1
Wedge Brake Shoe Hold-Down Kits.....	10-9
Wedge Brake Shoe Hold-Down Springs.....	10-12
Wedge Brake Shoe Retainers	10-25
Wedge Brake Shoe Return Spring Pin	10-25
Wedge Brake Springs	10-10
Wedge Brake Washers	10-22
Wedge Guide	10-21
Wedge Roller Cages.....	10-21

NOTES

WEDGE BRAKE REPAIR KITS

KIT 1108B Meritor 12-1/4" and 15"

10°

ITEM	QTY	PART NUMBER	DESCRIPTION
1	4	A-3280-U-8185	Adjusting plunger
2	4	A-2297-L-3158	Bolt Assembly
3	4	2258-H-580	Return Spring
4	4	1205-C-2005	Adjuster Seal
5	2	2297-X-5328	Anchor Plunger RH
6	4	1205-B-2004	Anchor Seal
7	4	A-1779-M-195	Piston Plunger Assembly
8	2	2297-A-5123	Anchor Plunger LH
9	4	A-2247-C-1017	10 Degree Wedge Assembly

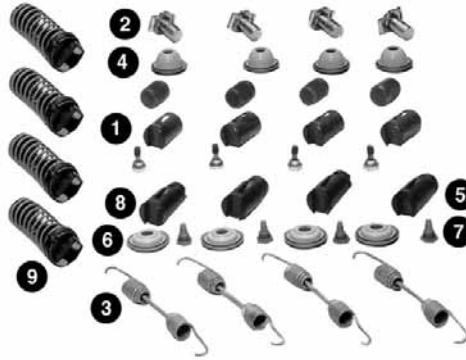

APPLICATION INFORMATION
12-1/4" trailer or 15" coach application 10° wedge brake repair kit. Services one axle.

KIT 1167 Meritor 12-1/4" and 15"

10°

ITEM	QTY	PART NUMBER	DESCRIPTION
1	2	A-3280-U-8185	Adjusting plunger
2	2	1205-C-2005	Adjuster Seal



APPLICATION INFORMATION
Minor rebuild kit for 10° dual actuated Stopmaster II brake. Services one brake.

KIT 1168 Meritor 12-1/4" and 15"

12°

ITEM	QTY	PART NUMBER	DESCRIPTION
1	2	A-3280-V-8186S	Adjusting Plunger Assembly
2	2	1205-C-2005	Adjuster Seal



APPLICATION INFORMATION
Adjuster parts for 12° assembly wedge angle. Services one brake.

KIT 1165 Meritor 12-1/4" and 15"

14°

ITEM	QTY	PART NUMBER	DESCRIPTION
1	2	A-3280-W-8187	Adjusting plunger
2	2	A-2297-L-3158	Bolt Assembly
3	2	2258-H-580	Return Spring
4	2	1205-C-2005	Adjuster Seal

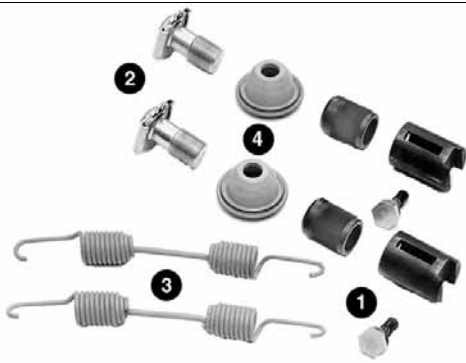

APPLICATION INFORMATION
Adjuster parts and return spring for 14° wedge angle. Services one brake.

WEDGE BRAKE REPAIR KITS

KIT 1169 Meritor 12-1/4" and 15" 14°

ITEM	QTY	PART NUMBER	DESCRIPTION		APPLICATION INFORMATION
1	2	A-3280-W-8187	Adjusting plunger		Adjuster parts for 14° wedge angle. Services one brake.
2	2	1205-C-2005	Adjuster Seal		

KIT 9022B Meritor 12-1/4" and 15" 14°

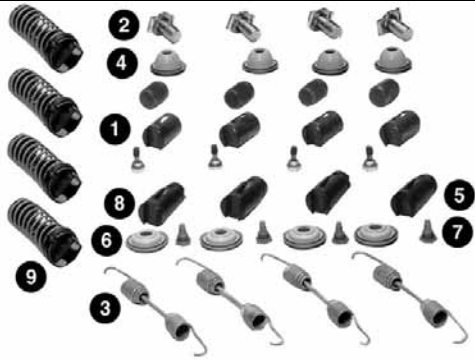
ITEM	QTY	PART NUMBER	DESCRIPTION		APPLICATION INFORMATION
1	4	A-3280-W-8187	Adjusting plunger		Repair kit for all RD 12-1/4" and 15" with 14° wedge. Services two brakes.
2	4	A-2297-L-3158	Bolt Assembly		
3	4	2258-H-580	Return Spring		
4	4	1205-C-2005	Adjuster Seal		
5	2	2297-B-5332	Anchor Plunger RH		
6	4	1205-B-2004	Anchor Seal		
7	4	A-1779-M-195	Piston Plunger Assembly		
8	2	2297-A-5331	Anchor Plunger LH		
9	4	A-2247-E-1019	14 Degree Wedge Assembly		

R670015 Bendix 15"

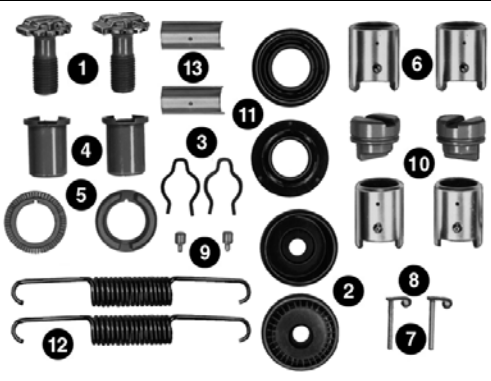
ITEM	QTY	PART NUMBER	DESCRIPTION		APPLICATION INFORMATION
1	2	R670021	Adjusting Screw		Major rebuild kit for "Twin-Plex" brake. Universal for right and left brakes. Replaces: 100140, E2157, K235, K31, K31Z, MK37
2	2	R670001	Adjusting Piston Boot		
3	2	R670002	Adjusting Overload Spring		
4	2	R670003	Adjusting Nut		
5	2	R670004	Adjusting Nut Cap		
6	2	R670005	Adjusting Piston		
7	2	R670019	Adjusting Lever Spring		
8	2	R670018	Adjusting Lever		
9	2	R670027	Adjusting Lever Pin		
10	2	R670028	Anchor Pin		
11	2	R670006	Anchor Piston Boot		
12	2	R670020	Return Spring		
13	2	R670029	Damper Spring		
14	1	R670026	Lubricant (not shown)		

R670016 Bendix 15"

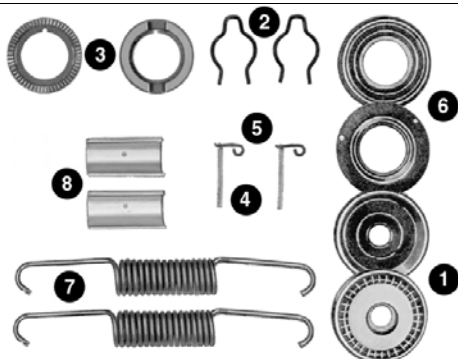
ITEM	QTY	PART NUMBER	DESCRIPTION		APPLICATION INFORMATION
1	2	R670001	Adjusting Piston Boot		Minor rebuild kit for "Twin-Plex" brake. Replaces: 319114, E2158, K64, MK35
2	2	R670002	Adjusting Overload Spring		
3	2	R670004	Adjusting Nut Cap		
4	2	R670019	Adjusting Lever Spring		
5	2	R670018	Adjusting Lever		
6	2	R670006	Anchor Piston Boot		
7	2	R670020	Return Spring		
8	2	R670029	Damper Spring		
9	1	R670026	Lubricant (not shown)		

WEDGE BRAKE REPAIR KITS

R670017 Bendix 15"

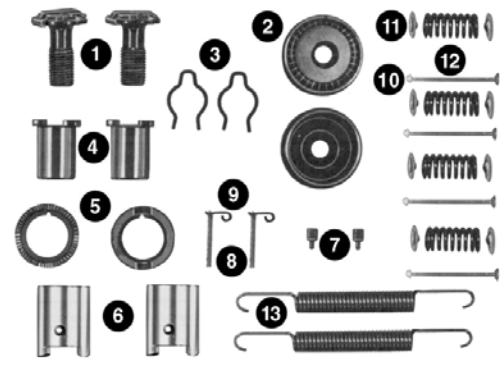
ITEM	QTY	PART NUMBER	DESCRIPTION		APPLICATION INFORMATION
1	2	R670022	Adjusting Screw		<p>Major rebuild kit for Non-Servo brake. Replaces: 100144, E2159, K236, K32, MK38</p>
2	2	R670001	Adjusting Piston Boot		
3	2	R670002	Adjusting Overload Spring		
4	2	R670003	Adjusting Nut		
5	2	R670004	Adjusting Nut Cap		
6	2	R670005	Adjusting Piston		
7	2	R670027	Adjusting Lever Pin		
8	2	R670019	Adjusting Lever Spring		
9	2	R670018	Adjusting Lever		
10	4	R670007	Hold Down Shoe Pin		
11	8	R301945	Washer		
12	4	R670009	Hold Down Shoe Spring		
13	2	R670010	Shoe to Shoe Spring		
14	1	R670026	Lubricant (not shown)		

R670025 Bendix 15"

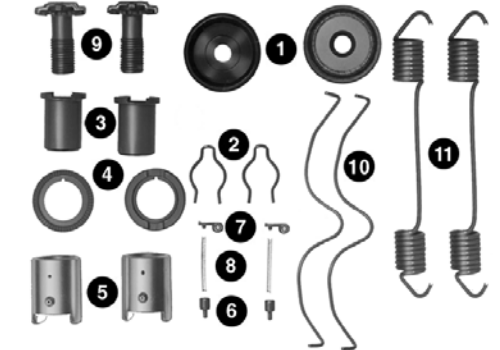
ITEM	QTY	PART NUMBER	DESCRIPTION		APPLICATION INFORMATION
1	2	R670001	Adjusting Piston Boot		<p>Overhaul kit for Non-Servo front axle brake. Replaces: 100150, 100151, E2746, K308, K311, MK70</p>
2	2	R670002	Adjusting Overload Spring		
3	2	R670003	Adjusting Nut		
4	2	R670004	Adjusting Nut Cap		
5	2	R670005	Adjusting Piston		
6	2	R670027	Adjusting Lever Pin		
7	2	R670018	Adjusting Lever		
8	2	R670019	Adjusting Lever Spring		
9	2	R670021	Adjusting Screw		
10	2	R670023	Moustache Spring		
11	2	R670024	Return Spring		
12	1	R670026	Lubricant (not shown)		

KIT 1191 Meritor 15"

ITEM	QTY	PART NUMBER	DESCRIPTION		APPLICATION INFORMATION
1	2	1229-X-1116	Snap Ring		<p>15" Stopmaster backing plate mounted front axle. Services one brake. Replaces: E3526, E5543, MK76</p>
2	4	1807-A-1	Spring Retainer		
3	2	1779-Q-147	Retainer Pin Rod		
4	2	2858-T-46	Alignment Spring		
5	4	1829-P-198	Washer		
6	1	2758-Q-43	Spring		
7	2	A-2297-V-2882	Adjusting Bolt		
8	2	A3-1705-M-221	Seal		
9	2	2297-N-2874	Actuator		
10	2	1729-B-262	Washer		
11	2	A-2297-B-5670	Adjusting Pawl Assembly		

KIT 1163 Meritor 15" 10°

ITEM	QTY	PART NUMBER	DESCRIPTION		APPLICATION INFORMATION
1	2	A-3280-U-8185	Adjusting plunger		<p>Minor rebuild kit for 10° dual actuated Stopmaster II brake. Services one brake.</p>
2	2	A-2297-L-3158	Bolt Assembly		
3	2	2258-H-580	Return Spring		
4	2	1205-C-2005	Adjuster Seal		

WEDGE BRAKE REPAIR KITS

KIT 1105B Meritor 15" 12°

ITEM	QTY	PART NUMBER	DESCRIPTION
1	4	2258-H-580	Return Spring
2	4	A-2247-D-1018	12 Degree Wedge Assembly
3	4	A-2297-L-3158	Bolt Assembly
4	4	1205-C-2005	Adjuster Seal
5	4	A-1779-M-195	Piston Plunger Assembly
6	2	2297-Y-5329	Anchor Plunger LH
7	2	2297-Z-5330	Anchor Plunger RH
8	4	A-3280-V-8186S	Adjusting Plunger Assembly
9	4	1205-B-2004	Anchor Seal

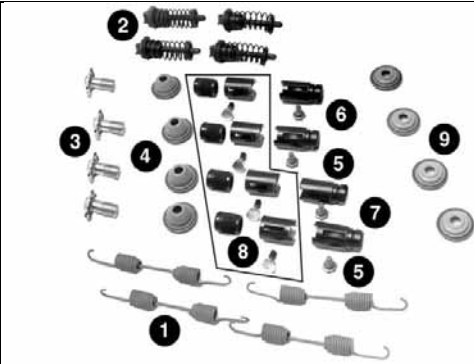

APPLICATION INFORMATION
 Rebuild kit for 12° dual actuated Stopmaster II brake. Similar to KIT 9006B plus anchor plungers, less hold-down KIT 9020. Post-121 brake spiders with ridge on pawl. Services two brakes.
 Replaces: E2523A, E2523A2524A, E2524A, E7213A, K23, K2324, K24, K323, MK31, MK31/32, MK3132, MK32

KIT 1106B Meritor 15" 12°

ITEM	QTY	PART NUMBER	DESCRIPTION
1	2	2258-H-580	Return Spring
2	2	A-3280-V-8186S	Adjusting Plunger Assembly
3	2	A-2297-L-3158	Bolt Assembly
4	2	1205-C-2005	Adjuster Seal
5	2	1205-B-2004	Anchor Seal

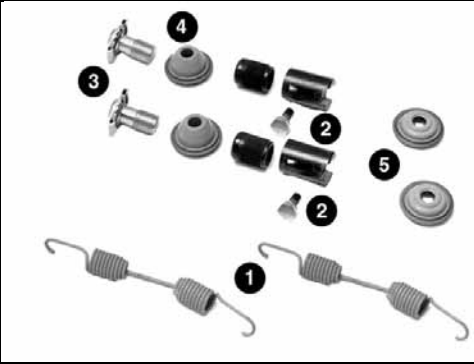

APPLICATION INFORMATION
 Minor rebuild kit for 12° dual actuated Stopmaster II brake. Same as KIT 1164 plus anchor seal. Services one brake.
 Replaces: E2525A, K325, K63, MK30

KIT 1164 Meritor 15" 12°

ITEM	QTY	PART NUMBER	DESCRIPTION
1	2	2258-H-580	Return Spring
2	2	A-3280-V-8186S	Adjusting Plunger Assembly
3	2	A-2297-L-3158	Bolt Assembly
4	2	1205-C-2005	Adjuster Seal

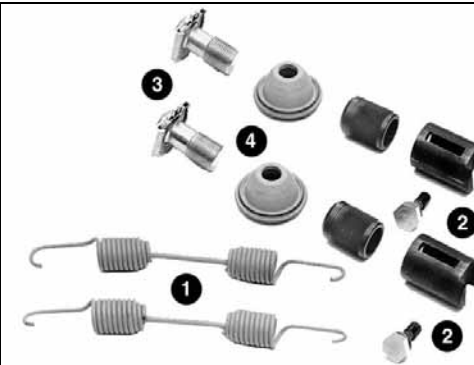

APPLICATION INFORMATION
 Minor rebuild kit for 12° dual actuated Stopmaster II brake. Same as KIT 1106B less anchor seal. Services one brake.
 Replaces: K325

KIT 9006B Meritor 15" 12°

ITEM	QTY	PART NUMBER	DESCRIPTION
1	2	2258-H-580	Return Spring
2	2	A-2247-D-1018	12 Degree Wedge Assembly
3	2	A-2297-L-3158	Bolt Assembly
4	2	1205-B-2004	Anchor Seal
5	2	A-1779-M-195	Piston Plunger Assembly
6	2	2257-M-1001	Hold Down Clip
7	2	S-146	Capscrew
8	2	WA-34Z	Lockwasher
9	2	N-14	Nut
10	2	A-3280-V-8186S	Adjusting Plunger Assembly
11	2	1205-C-2005	Adjuster Seal

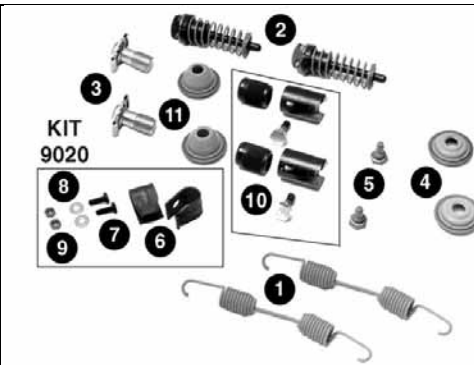

APPLICATION INFORMATION
 Rebuild kit for 12° dual actuated Stopmaster II brake. Similar to KIT 1105B less anchor plungers, plus hold-down KIT 9020. Services one brake.

WEDGE BRAKE REPAIR KITS

KIT 9006LHB

Meritor 15"

12°

ITEM	QTY	PART NUMBER	DESCRIPTION
1	2	2258-H-580	Return Spring
2	2	2297-Y-5329	Anchor Plunger LH
3	2	A-2297-L-3158	Bolt Assembly
4	2	1205-B-2004	Anchor Seal
5	2	A-1779-M-195	Piston Plunger Assembly
6	2	2257-M-1001	Hold Down Clip
7	2	S-146	Capscrew
8	2	WA-34Z	Lockwasher
9	2	N-14	Nut
10	2	A-3280-V-8186S	Adjusting Plunger Assembly
11	2	1205-C-2005	Adjuster Seal



APPLICATION INFORMATION
 Left wheel rebuild kit for 12° dual actuated Stopmaster II brake. Same as KIT 9006B less wedges, plus anchor plungers. Services one brake.

KIT 9006RHB

Meritor 15"

12°

ITEM	QTY	PART NUMBER	DESCRIPTION
1	2	2258-H-580	Return Spring
2	2	2297-Z-5330	Anchor Plunger RH
3	2	A-2297-L-3158	Bolt Assembly
4	2	1205-B-2004	Anchor Seal
5	2	A-1779-M-195	Piston Plunger Assembly
6	2	2257-M-1001	Hold Down Clip
7	2	S-146	Capscrew
8	2	WA-34Z	Lockwasher
9	2	N-14	Nut
10	2	A-3280-V-8186S	Adjusting Plunger Assembly
11	2	1205-C-2005	Adjuster Seal

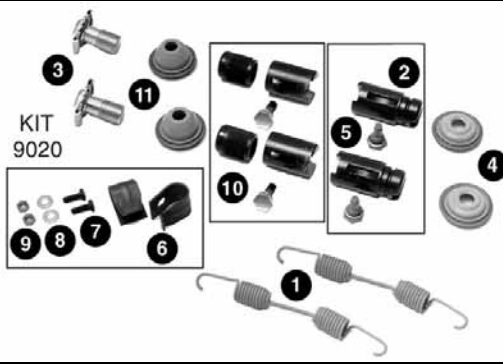

APPLICATION INFORMATION
 Right wheel rebuild kit for 12° dual actuated Stopmaster II brake. Same as KIT 9006B less wedges, plus anchor plungers. Services one brake.

KIT 9024

Meritor 15"

14°

ITEM	QTY	PART NUMBER	DESCRIPTION
1	1	2258-G-579	Return Spring
2	2	2297-D-2864	Adjusting plunger
3	4	1807-A-1	Spring Retainer
4	2	A-2297-V-2882	Adjusting Bolt
5	2	2297-N-2874	Actuator
6	2	1779-Q-147	Retainer Pin Rod
7	1	A-2247-E-1019	14 Degree Wedge Assembly
8	2	1729-B-262	Washer
9	2	2858-T-46	Alignment Spring
10	2	A3-1705-M-221	Seal
11	2	2297-B-5670	Pawl Assembly



APPLICATION INFORMATION
 Minor rebuild kit for 14° single actuated Stopmaster brake mounted on backing plate. Services one brake.

KIT 6012

Meritor 15-1/8"

ITEM	QTY	PART NUMBER	DESCRIPTION
1	2	5-X-866	O-Ring
2	2	2258-Z-702	Return Spring
3	2	2208-D-82	Gasket
4	2	A2-1705-Q-277	Seal
5	2	A-1218-A-131	Hold Down Clip
6	2	2258-F-578	Spring
7	2	1199-D-3384	Guide Pawl
8	2	1205-X-1558	Adjusting Bolt Seal
9	2	2297-J-3312	Actuator
10	2	S-146	Capscrew
11	2	WA-14	Lockwasher
12	2	1718-B-158	Spring

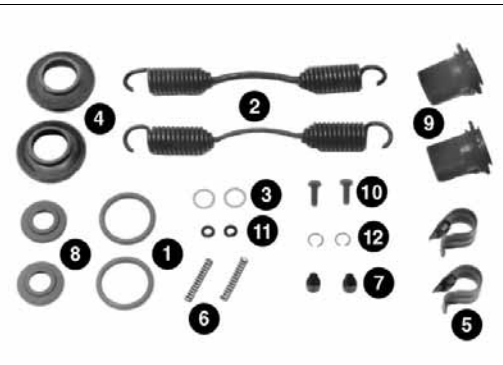

APPLICATION INFORMATION
 Coach RDC series wedge brake.

WEDGE BRAKE REPAIR KITS

KIT 9071 Meritor 15-1/8"

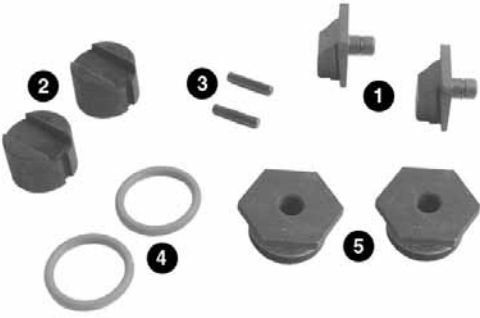
ITEM	QTY	PART NUMBER	DESCRIPTION		APPLICATION INFORMATION
1	2	A-3105-A-183	Retainer Assembly		RDC series wedge brake. Used in Kit 1134. Coach applications. Services one brake.
2	2	3280-X-7356	Anchor Plunger		
3	2	19-X-96	Pin		
4	2	5-X-866	O-Ring		
5	2	1227-Z-1170	Nut		

KIT 1134 Meritor 15-1/8" 10°

ITEM	QTY	PART NUMBER	DESCRIPTION		APPLICATION INFORMATION
1	2	A-3105-A-183	Retainer Assembly		Coach applications. 15-1/8" 10° wedge brake repair kit. Services one wheel end.
2	2	3280-X-7356	Anchor Plunger		
3	2	19-X-96	Pin		
4	2	5-X-866	O-Ring		
5	2	1227-Z-1170	Nut		
6	2	A3-2297-J-3312	Actuator Assembly		
7	2	A2-1705-Q-277	Seal		
8	2	2297-W-3299	Adjusting plunger		
9	2	A1-1199-D-3384	Guide Pawl Assembly		
10	2	2208-D-82	Gasket		
11	2	A-2247-Z-52	10 Degree Wedge Assembly		
12	2	2258-Z-702	Return Spring		

KIT 9070 Meritor 15-1/8" 10°

ITEM	QTY	PART NUMBER	DESCRIPTION		APPLICATION INFORMATION
1	2	A3-2297-J-3312	Actuator Assembly		Minor rebuild kit for 10° RDC series wedge brake. Coach applications.
2	2	A2-1705-Q-277	Seal		
3	2	2297-W-3299	Adjusting plunger		
4	2	A1-1199-D-3384	Guide Pawl Assembly		
5	2	2208-D-82	Gasket		

KIT 1114 Meritor 17" 12° and 15°

ITEM	QTY	PART NUMBER	DESCRIPTION		APPLICATION INFORMATION
1	1	19-X-94	Pin		Pin and snap ring kit for 17" x 6" Stopmaster 3722-U-489 brake shoe only. Services one shoe.
2	1	1229-A-1223	Snap Ring		

WEDGE BRAKE REPAIR KITS

KIT 1186B Meritor 17" 12°

ITEM	QTY	PART NUMBER	DESCRIPTION
1	1	2297-U-3895	Anchor Plunger
2	1	2297-T-3894	Anchor Plunger
3	2	2297-S-2827	Adjusting plunger
4	2	1779-J-218	Plunger Guide
5	2	1729-G-293	Washer
6	2	A2-1705-H-138	Seal
7	2	A-1199-D-3384	Guide Pawl Assembly
8	2	2297-N-2822	Adjusting Bolt
9	2	1718-B-158	Spring
10	2	1199-T-3738	Brake Shoe Retainer
11	2	1718-T-150	Spring
12	2	1229-R-2462	Snap Ring
13	2	2297-Q-2825	Actuator
14	2	2258-Y-597	Return Spring
15	2	A-1705-H-138	Seal
16	2	A-2247-D-56	12 Degree Wedge Assembly
17	4	2758-R-70	Spring
18	4	15-X-1300	Bolt
19	4	1729-X-258	Washer
20	4	1729-W-205Z	Guide Pin Washer
21	4	N-54Z	Nut
22	4	K-227	Cotter Pin



APPLICATION INFORMATION
 Rebuild kit for 12° actuation RD wedge brakes. Services one brake.

KIT 1197B Meritor 17" 12°

ITEM	QTY	PART NUMBER	DESCRIPTION
1	1	2297-U-3895	Anchor Plunger
2	1	2297-T-3894	Anchor Plunger
3	2	2297-S-2827	Adjusting plunger
4	1	A-2247-D-56	12 Degree Wedge Assembly
5	2	1779-J-218	Plunger Guide
6	2	A-1199-D-3384	Guide Pawl Assembly
7	2	A-2297-N-2822	Adjusting Bolt
8	1	1718-B-158	Spring
9	1	1199-T-3738	Brake Shoe Retainer
10	2	1729-G-293	Washer
11	2	A2-1705-H-138	Seal
12	2	1718-T-150	Spring
13	2	1229-R-2462	Snap Ring
14	2	2297-Q-2825	Actuator
15	1	2258-F-630	Spring
16	1	2258-L-610	Spring
17	1	1250-P-484	Plug
18	2	2758-R-70	Spring
19	2	1729-X-258	Washer
20	2	1729-W-205Z	Guide Pin Washer
21	2	N-54Z	Nut
22	2	K-227	Cotter Pin
23	2	15-X-1300	Bolt



APPLICATION INFORMATION
 Rebuild kit for 12° actuation RS wedge brakes. Services one brake.

WEDGE BRAKE REPAIR KITS

KIT 1186C **Meritor 17"** **14°**

ITEM	QTY	PART NUMBER	DESCRIPTION
1	1	2297-U-3895	Anchor Plunger
2	1	2297-T-3894	Anchor Plunger
3	2	2297-U-2829	Adjusting plunger
4	2	1779-J-218	Plunger Guide
5	2	1729-G-293	Washer
6	2	A2-1705-H-138	Seal
7	2	A-1199-D-3384	Guide Pawl Assembly
8	2	2297-N-2822	Adjusting Bolt
9	2	1718-B-158	Spring
10	2	1199-T-3738	Brake Shoe Retainer
11	2	1718-T-150	Spring
12	2	1229-R-2462	Snap Ring
13	2	2297-Q-2825	Actuator
14	2	2258-Y-597	Return Spring
15	2	A-1705-H-138	Seal
16	2	A-2247-Y-51	15 Degree Wedge Assembly
17	4	2758-R-70	Spring
18	4	15-X-1300	Bolt
19	4	1729-X-258	Washer
20	4	1729-W-205Z	Guide Pin Washer
21	4	N-54Z	Nut
22	4	K-227	Cotter Pin



APPLICATION INFORMATION
 Rebuild kit for 15° actuation RD wedge brakes. Services one brake.

KIT 1197C **Meritor 17"** **14°**

ITEM	QTY	PART NUMBER	DESCRIPTION
1	1	2297-U-3895	Anchor Plunger
2	1	2297-T-3894	Anchor Plunger
3	2	2297-U-2829	Adjusting plunger
4	1	A-2247-Y-51	15 Degree Wedge Assembly
5	2	1779-J-218	Plunger Guide
6	2	A-1199-D-3384	Guide Pawl Assembly
7	1	2297-N-2822	Adjusting Bolt
8	1	1718-B-158	Spring
9	1	1199-T-3738	Brake Shoe Retainer
10	2	1729-G-293	Washer
11	2	A2-1705-H-138	Seal
12	2	1718-T-150	Spring
13	2	1229-R-2462	Snap Ring
14	2	2297-Q-2825	Actuator
15	1	2258-F-630	Spring
16	1	2258-L-610	Spring
17	1	1250-P-484	Plug
18	2	2758-R-70	Spring
19	2	1729-X-258	Washer
20	2	1729-W-205Z	Guide Pin Washer
21	2	N-54Z	Nut
22	2	K-227	Cotter Pin
23	2	15-X-1300	Bolt



APPLICATION INFORMATION
 Rebuild kit for 15° actuation RSA wedge brakes. Services one brake. 6" Brake shoe width.

WEDGE BRAKE SHOE HOLD-DOWN KITS

KIT 1129 Meritor Stopmaster 15"

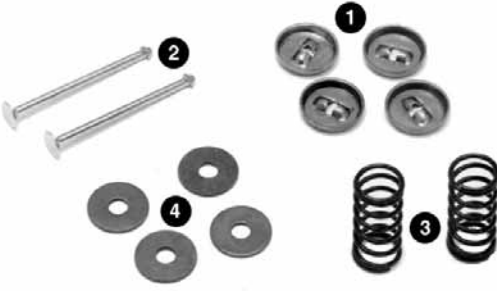
ITEM	QTY	PART NUMBER	DESCRIPTION		APPLICATION INFORMATION
1	4	1807-A-1	Spring Retainer		Shoe hold-down kit for single actuated backing plate mounted Stopmaster brake. Similar to KIT 1161 plus washers. Services one brake. Replaces: E3525, K112, K26, K26(2), M1082, M1082(2)
2	2	1779-Q-147	Retainer Pin Rod		
3	2	2858-T-46	Alignment Spring		
4	4	1829-P-198	Washer		

KIT 1161 Meritor Stopmaster and T 15"

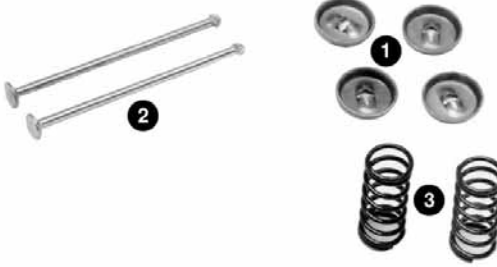
ITEM	QTY	PART NUMBER	DESCRIPTION		APPLICATION INFORMATION
1	4	1807-A-1	Spring Retainer		Hold-down kit for single actuated Stopmaster and T brakes. Similar to KIT 1129 less washers. Services one brake.
2	2	1199-A-3745	Anti-Rattle Rod		
3	2	2858-T-46	Alignment Spring		

KIT 1162 Meritor Stopmaster 15"

ITEM	QTY	PART NUMBER	DESCRIPTION		APPLICATION INFORMATION
1	2	2257-M-1001	Hold Down Clip		Shoe hold-down kit. Metric threads. Similar to KIT 9020 which has U.S. standard threads. Services one brake.
2	2	MS-208020-1	Metric Capscrew		
3	2	42-X-1064	Washer		
4	2	MN-308-1	METRIC NUT		

KIT 9020 Meritor Stopmaster and T 15" and 16-1/4"

ITEM	QTY	PART NUMBER	DESCRIPTION		APPLICATION INFORMATION
1	2	2257-M-1001	Hold Down Clip		Hold-down kit for single actuated Stopmaster and T brakes. Services one brake. Similar to KIT 1162 but has U.S. standard threads. Replaces: E2522, E2522(2), K284, L1020, L1020(2), L756, M850, M850(2)
2	2	S-146	Capscrew		
3	2	WA-34Z	Lockwasher		
4	2	N-14	Nut		

WEDGE BRAKE SHOE HOLD-DOWN KITS

KIT 9069

Meritor RDC 15-1/8"



ITEM	QTY	PART NUMBER	DESCRIPTION	APPLICATION INFORMATION
1	2	A-1218-A-131	Hold Down Clip	Shoe hold-down kit for RDC series wedge brakes. Services one brake.
2	2	WA-14	Lockwasher	
3	2	S-146	Capscrew	



WEDGE BRAKE SPRINGS



Return Spring colors are for identification purposes only. Colors do not indicate the type or quality of spring wire. Colors may or may not match colors used by OEM.

	PART NUMBER	LENGTH	COIL O.D.	REPLACES	APPLICATION INFORMATION
 BLUE	2758-F-58	2-9/16"	1"		
 GREEN	2758-Q-43	6-1/16"	9/16"	66447, C66447, E1458, L968, M1011	Use on 15" RS brakes, also pre-121 15" RD brakes.
	R670010	6-13/16"	5/8"	316367, 316392, 66679, E1497, L1065	Bendix non-servo front wedge brakes













MERITOR[™]
an *ArvinMeritor* brand

WEDGE BRAKE SPRINGS



Return Spring colors are for identification purposes only. Colors do not indicate the type or quality of spring wire. Colors may or may not match colors used by OEM.

	PART NUMBER	LENGTH	COIL O.D.	REPLACES	APPLICATION INFORMATION
	R670023	7-1/2"	1/8"	445280, E2552, L1706, M2747	Bendix wedge brakes. Shoe stabilizer used on late model spider with wide shoe guide. Moustache Spring.
 BLACK	2258-E-629	7-13/16"	7/8"	65385, 66640, C66425, E1140, L1286, L2856, L579, M1012	
	R670020	7-13/16"	15/16"	249942, E2163, L1765, M1010, M830	Bendix Twin-Plex drive and trailer wedge brakes
	R670024	8-3/8"	1-5/16"	324095, E2745, L1769, M2734	Bendix "Non Servo" front wedge brakes
 YELLOW	2258-W-465	8-1/2"	5-15/16"	E2765, L1018, M1019	Use on pre- and post-121, 12-1/4" x 5-1/2" and 7-1/2" RD brakes.
 BLACK	2258-H-580	8-9/16"	15/16"	66425, E1140, E7211, L2856, L3028, L579, M1012	Use on 15" RD brakes.
 YELLOW	2758-W-127	8-9/16"	1"	C66455, E2143, E2476, L1650, M1013, M2735	Use on 15" front RD brakes.
 RED	2258-Z-702	9-1/4"	1"		Use on 15" x 6" and 10" RDC brakes.
 BLACK	2258-C-601	9-5/8"	1"		Use on 17" x 6" RS adjuster end.
 YELLOW	2258-X-544	9-29/32"	1-1/8"		Use on 17" RD bolt-on spider brakes.
 BLACK	2258-L-610	9-15/16"	23/32"		Use on 17" x 6" RS anchor end.







WEDGE BRAKE SPRINGS





Return Spring colors are for identification purposes only. Colors do not indicate the type or quality of spring wire. Colors may or may not match colors used by OEM.

 GREEN	PART NUMBER	LENGTH	COIL O.D.	REPLACES	APPLICATION INFORMATION
	2258-F-630	10-43/64"	1-1/8"		



BRAKE SHOE HOLD-DOWN SPRINGS

	PART NUMBER	LENGTH	LENGTH COMPRESSED	COIL LARGE O.D.	I.D.	REPLACES	APPLICATION INFORMATION
 BLACK	2858-M-91	1"		25/32"	19/32"		Use on 15" x 3-1/2" and 4" RS & T brakes.
 RED	A-2258-Y-649	1-27/64"		37/64"	13/32"		Use on 15" x 3-1/2" and 4" type 1 and 2 T brakes with a 1-1/2" and 2" offset. Also use with 15" RS brakes.
 RED OR BLACK	2858-T-46	1-1/2"		41/64"	1/2"	E1465	Use on 15" x 3-1/2" and 4" type 1 and 2 T brakes. 2" offset only.
 BLACK	R670009	1-1/2"		3/4"		316368, E1496, K30	Bendix wedge brakes
 RED	2258-E-577		19/32"	35/64"	3/8"	E1478, K25	Use on pre- and post-121, 12-1/4" x 5-1/2" and 7-1/2" RD brakes.
 BLUE	2758-R-70		13/16"		5/16"		Use on 17" RD and RS brakes.





WEDGE BRAKE ADJUSTING PAWL SPRINGS

	PART NUMBER	LENGTH	LENGTH COMPRESSED	COIL O.D.	REPLACES	APPLICATION INFORMATION
 YELLOW	2758-J-88	1/2"		7/32"	E1460, L1052, M1081	Tempered steel.
 BLACK	2758-N-66	23/32"		9/32"	65393, E1143, L767, M889	Use on 12 -1/4" and 15" RD brakes.
 RED	2258-K-531	13/16"		7/32"	M2690	Use on 15" front brakes. 5/16" coils at ends.





WEDGE BRAKE ADJUSTING PAWL SPRINGS

 GREEN	PART NUMBER	LENGTH	LENGTH COMPRESSED	COIL O.D.	REPLACES	APPLICATION INFORMATION
		2258-S-539	13/16"		9/32"	E2191, L1183, L1185, M883
 GREEN	2258-F-578	1-1/2"		9/32"		Use on 15" x 6" and 10" RD coach brakes.
 BLUE	2258-N-534		1/2"	9/32"		Use on 17" RD brakes. 5/16" coils at ends.

WEDGE BRAKE ACTUATORS

	PART NUMBER	THREAD LENGTH	O.D.	REPLACES	APPLICATION INFORMATION
		R670003			316354, 65400, E1216, L971, M1028
	1779-Y-701	15/32"	59/64"	L1048, M1074	Pre-121 15" front brakes.
	2297-N-2874	35/64"	59/64"	E3499, M2585	15" x 4" RS brakes. Backing plate mounted.
	2297-Q-2825	3/4"	1-23/64"		17" RDA and RS brakes.
	2297-J-3312	1-1/32"	1-5/16"		RDC brakes.

WEDGE BRAKE ADJUSTING BOLTS

	PART NUMBER	OVERALL LENGTH	SLOT WIDTH	THREAD	THREAD LENGTH	REPLACES	APPLICATION INFORMATION
	R670022		1/4"			445342, E2282, L1301, M1084	Bendix 15" x 3" and 3-1/2" shoes. Non-Servo type.
	R670021		5/16"			318657, 445343, E2281, L1300, M1085	Bendix 15" x 5", 6" and 7" shoes. Twin-Plex type.
	A-2297-V-2882	1-5/8"		5/8"-11	1"	E3492, L1046, M2584	15" front RS brakes. Backing plate mounted.
	A-2297-L-3158	1-53/64"		7/8"-14	59/64"	E2484, L1188, L1317, M848, M879, M979	15" RD brakes with bolt-on spider.
	1779-E-213	2-1/16"		1"-14	1-9/16"		
	A-2297-N-2822	2-7/32"		1"-14	1-1/2"		17" RD and RS brakes. Includes 1718-B-158 spring and 1199-T-3738 retainer.
	2297-S-7091	2-17/32"		1"-14	3/4"		15-1/8" x 6" and 10" RDC brakes.

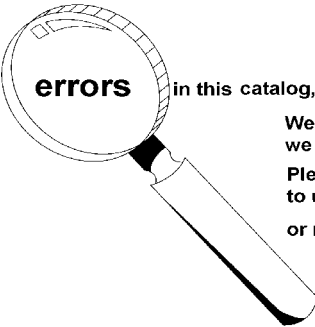





If you detect any **errors** in this catalog, please let us know.

We want the information to be as accurate as possible; we appreciate your help in making it so.



Please e-mail any comments/suggestions/corrections to us at: catalogfeedback@arvinmeritor.com

**or mail to: ArvinMeritor
attn: Catalog Dept.
7975 Dixie Highway
Florence, KY 41042**

WEDGE BRAKE ADJUSTING BOLT PARTS

	PART NUMBER	I.D.	O.D.	THICKNESS	REPLACES	APPLICATION INFORMATION
	R670002			3/32"	316356, 65409, E1215, L1011, M1027	Spring for Bendix wedge brakes.
	1718-B-158	7/16"	17/32"	3/64"		Spring. 17" RD and RS brakes. 15" and 15-1/8" RDC brakes.
	1199-T-3712	29/64"	2-1/64"	3/64"		Lock ring. 15" RS front brakes.
	1718-T-150	1-1/8" x 1-1/2"	1-5/8" x 2-1/4"	1/8"		Spring. 17" RD and RS brakes.



WEDGE BRAKE ADJUSTING BOLT SEALS

	PART NUMBER	I.D.	O.D.	THICKNESS	REPLACES	APPLICATION INFORMATION
	R670001				317071, 318658, 324330, E1214, L1010, M1026	Bendix wedge brakes adjusting piston seal
	R670006				318564, 65412, E1230, L1014, M1043	Bendix wedge brakes anchor piston seal
	1705-W-231	13/32"	1-17/32"	1-3/16"		15" RSA and RSH brakes.
	1205-U-1555	13/32"	1-17/32"	1-23/64"		15-1/8" x 10" RDC coach brakes.

WEDGE BRAKE ADJUSTING BOLT SEALS

	PART NUMBER	I.D.	O.D.	THICKNESS	REPLACES	APPLICATION INFORMATION
	1205-X-1558	47/64"	1-9/16"	5/16"		15" x 6" and 10", 15-1/8" x 6" and 10" RDC coach brakes.





WEDGE BRAKE ADJUSTER ASSEMBLIES

	PART NUMBER	THREAD LENGTH	O.D.	REPLACES	APPLICATION INFORMATION
	A-2297-N-2874	35/64"	15/16"		15" x 4" RS brakes. Backing plate mounted.
	PART NUMBER	THREAD LENGTH	O.D.	REPLACES	APPLICATION INFORMATION
	A3-2297-J-3312	1-1/32"	1-5/16"		RDC coach brakes. Includes seal 1205-X-1558 and bolt.

HOLD-DOWN BOLT

	PART NUMBER	DESCRIPTION	REPLACES	APPLICATION INFORMATION
	1199-U-2309	Hold-down bolt 3-9/32" long, 1/4"-28 thread.	E1476, K25	Use on 12-1/4" x 7-1/2" RDA brakes.



ADJUSTING PAWLS AND ASSEMBLIES

	PART NUMBER	PAWL I.D.	PAWL LENGTH	SPRING LENGTH	SPRING COLOR	REPLACES	APPLICATION INFORMATION
	A2-2297-U-4597					E5539, L3054	15" RS and RD rear brakes with ridge since 1986 production.
	PART NUMBER	PAWL I.D.	PAWL LENGTH	SPRING LENGTH	SPRING COLOR	REPLACES	APPLICATION INFORMATION
	A-1199-D-3384	19/64"	21/32"	19/32"	Blue		17" RD and RS brakes.
	PART NUMBER	PAWL I.D.	PAWL LENGTH	SPRING LENGTH	SPRING COLOR	REPLACES	APPLICATION INFORMATION
	A1-1199-D-3384	19/64"	21/32"	1-31/64"	Green		15" and 15-1/8" RDC and RSA brakes. Includes 2258-F-578 spring.
	PART NUMBER	PAWL I.D.	PAWL LENGTH	SPRING LENGTH	SPRING COLOR	REPLACES	APPLICATION INFORMATION
	2297-B-5670	3/8"	7/16"			E2190, L1184, M884	Pre-1986 production. 15" RS/RD front brakes with ridge and with backing plate mounting.
	PART NUMBER	PAWL I.D.	PAWL LENGTH	SPRING LENGTH	SPRING COLOR	REPLACES	APPLICATION INFORMATION
	A-2297-B-5670	3/8"	7/16"	3/4"	Green	E5540, L1183, L1184, M884	Pre-1986 production. 15" RS/RD front brakes with ridge and with backing plate mounting.

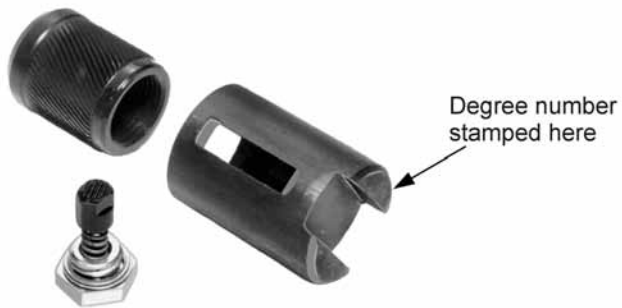
ADJUSTING PLUNGER ASSEMBLIES *

					
PART NUMBER	WEDGE DEGREE	LENGTH	O.D.	REPLACES	APPLICATION INFORMATION
A-3280-U-8185	10°	1-29/32"	1-3/8"	E3996, M853	15" RD, RDA and RDH rear brakes. Spider mounting. Service kit depends on plunger angle stamped on leg of plunger.
A-3280-V-8186	12°	1-29/32"	1-3/8"	E1126, E3997, L762, M859	15" RD, RDA and RDH rear brakes. Spider mounting.
A-3280-W-8187	14°	1-29/32"	1-3/8"	E2132, E3998, M865	15" RD, RDA and RDH rear brakes. Spider mounting.
A-3280-X-8188	16°	1-29/32"	1-3/8"	E2133, E3999, M871	15" RD, RDA and RDH rear brakes. Spider mounting.

ADJUSTING PLUNGERS

	PART NUMBER	WEDGE DEGREE	LENGTH	O.D.	REPLACES	APPLICATION INFORMATION
	R670005				316349, 324756, E1218, L970, M1031	Bendix wedge brakes
	2297-W-3299	10°	1-15/16"	1-5/8"		15-1/8" RDC brakes.
	2297-C-2863	12°	1-19/32"	1-3/16"	E5537, L1049, L3052, M1076	15" RS front brakes. Backing plate mounting.
	2797-D-134	14°	1-23/64"	1-3/16"	E2736	15" RS front brakes. Backing plate mounting. Pre-121.
	2297-D-2864	14°	1-19/32"	1-3/16"	E5538	15" RS front brakes. Backing plate mounting.
	2797-V-204	15°	2-7/32"	1-3/4"		17" RS, RSA, and RSH brakes.

ANCHOR PLUNGERS





	PART NUMBER	WEDGE DEGREE	LENGTH	O.D.	REPLACES	APPLICATION INFORMATION
	3280-X-7356	10°	1-3/16"	1-5/8"		15" and 15-1/8" RDC brakes

* **Note:** Not interchangeable with non-Meritor parts.



ANCHOR PLUNGERS

 <p>Degree number stamped here</p>	PART NUMBER	WEDGE DEGREE	LENGTH	O.D.	REPLACES	APPLICATION INFORMATION
	2297-A-5123	10°	2-3/4"	1-3/8"	E2135, E2135LH, M856, M857	12-1/4" and 15" RDA and RDH brakes. Left hand. European design.
	2297-X-5328	10°	2-3/4"	1-3/8"	E2134, E2134RH, M856	12-1/4" and 15" RDA and RDH brakes. Right hand. European design.
	2297-Y-5329	12°	2-3/4"	1-3/8"	65398, 66439, E1137, E1137LH, L782, M862, M863	12-1/4" and 15" RDA and RDH brakes. Left hand. European design.
	2297-Z-5330	12°	2-3/4"	1-3/8"	65397, 66440, E1136, E1136RH, L781, M862	12-1/4" and 15" RDA and RDH brakes. Right hand. European design.
	2297-B-5332	14°	2-3/4"	1-3/8"	E2136, E2136RH, M868, M869	12-1/4" and 15" RDA and RDH brakes. Right hand. European design.
	2297-A-5331	14°	2-3/4"	1-3/8"	E2137, E2137LH, M868, M869	12-1/4" and 15" RDA and RDH brakes. Left hand. European design.
	2297-C-5333	16°	2-3/4"	1-3/8"	E2139, E2139LH, M875	12-1/4" and 15" RDA and RDH brakes. Left hand. European design.
	2297-T-5350	16°	2-3/4"	1-3/8"	E2138, E2138RH, M874	12-1/4" and 15" RDA and RDH brakes. Right hand. European design.

PLUNGER SEALS

	PART NUMBER	O.D.	I.D.	THICK-NESS	REPLACES	APPLICATION INFORMATION
	A2-1705-Q-277	2-33/64"	1-7/32"	35/64"		15" x 6" and 10" and 15-1/8" x 6" and 10" RDC brakes.
	1205-B-2004	2-3/32"	37/64"	43/64"	E3995, L760, M878, M894	12-1/4" and 15" RD brakes. Anchor seal. European design.
	A-1705-H-138	2-7/16"	1-9/32"	17/32"		17" RDH, RDA, RSA and RSH brakes.
	A2-1705-H-138	2-7/16"	3/4"	1-11/32"		17" RDH, RDA, RSA and RSH brakes.
	A2-1705-M-221	1-23/32"	55/64"	13/32"	E1447, L1047, L1499, M1075, M1083	15" x 3-1/2" and 4" RDA and RDH front brakes.

PLUNGER SEALS

	PART NUMBER	O.D.	I.D.	THICK- NESS	REPLACES	APPLICATION INFORMATION
	A3-1705-M-221	1-23/32"	7/16"	1-1/16"	E5532, L1047, L1499, M1075, M1083	15" RD front brakes, 15" x 4" RSA brakes.
	1205-C-2005	2-3/32"	41/64"	1-7/64"	66681, E3994, L1178, M881	12-1/4" and 15" RD, RS brakes. Adjuster seal. European design.
	A-1705-M-221	1-23/32"	1/2"	13/32"	E1518, L1047, L1499, M1075, M1083	15" x 3-1/2" RS, RSA, RSH and RDH brakes. 15" x 3" RDA front brakes.

PLUNGER GUIDE ASSEMBLY

	PART NUMBER	LENGTH	ACROSS FLATS	REPLACES	APPLICATION INFORMATION
	A-1779-M-195	57/64"	3/4"	E1118, E5541, L755, M877	15" brakes

PLUNGER GUIDES



	PART NUMBER	LENGTH	ACROSS FLATS	REPLACES	APPLICATION INFORMATION
	1779-T-592	7/8"	3/4"	E1446, L1053, M1080	15" front brakes.
	1779-J-218	1-5/32"	15/16"		17" RDA brakes.

10

PLUNGER GUIDE GASKET

	PART NUMBER	O.D.	I.D.	THICKNESS	REPLACES	APPLICATION INFORMATION
	1729-B-262	23/32"	35/64"	1/16"	1729B262, 5600X, 65386, E1117, L754, M876	12-1/4", 15" and 17" RD and RS brakes.





WEDGE ASSEMBLIES

	PART NUMBER	DEGREE	LENGTH	REPLACES	APPLICATION INFORMATION
	R670011	10°		285783, 3200070, 65404, E2153, L975, M1034	15" Trailer applications.
	A-2247-C-1017	10°	4-1/2"	E2140, M854	12-1/4" and 15" RD brakes and 15" RS rear brakes with a 1-3/4" stroke. Post-121. European design.

WEDGE ASSEMBLIES

	PART NUMBER	DEGREE	LENGTH	REPLACES	APPLICATION INFORMATION
	A-2247-Z-52	10°	5-7/64"		15" and 15-1/8" RDC brakes.
	R670012	12°		285784, 318598, 3200709, E2154, L1708, M1035	15" Drive axle and Trailer applications
	A-2247-D-1018	12°	4-1/2"	E1261, L773, L985, M1072, M860	12-1/4" and 15" RD brakes and 15" RS rear brakes with a 1-3/4" stroke. Post-121. European design.
	A1-2247-T-20	12°	5-5/64"		17" RS brakes.
	A-2247-D-56	12°	5-1/8"		17" RS and RD brakes with a 1-3/4" stroke.
	A-2747-C-185	12°	7-15/32"		RS and RD brakes.
	R670013	14°		285785, 318599, 3200710, E2155, L1709, M1036	15" Drive axle applications.
	A-2747-H-190	14°	10-15/16"		RD and RT brakes.
	A-2747-Z-26	14°	3-27/32"	E2267	15" pre-121 RD and RS front brakes.
	A-2247-E-1019	14°	4-1/2"	E2141, M866	12-1/4" and 15" RD brakes and 15" RS rear brakes with a 1-3/4" stroke. Post-121. European design.
	A-2747-T-20	14°	4-25/32"		RS and RD brakes.
	A-2747-D-186	14°	7-15/32"		RD and RT brakes.
	A-2747-C-29	15°	3-43/64"		RD brakes.
	A2-2747-C-29	15°	3-43/64"		RS brakes.
	A-2247-P-1004	15°	3-55/64"		RD brakes.
	A-2747-M-195	15°	4-13/16"		RD brakes.
	A-2247-R-18	15°	5-3/64"		RS and RD
	A1-2247-R-18	15°	5-3/64"		RS and RD brakes.

WEDGE ASSEMBLIES

	PART NUMBER	DEGREE	LENGTH	REPLACES	APPLICATION INFORMATION
	A-2247-Y-51	15°	5-1/8"		17" RS
	A-2747-A-27	16°	3-27/32"	E2269	15" pre-121 RD and RS front brakes.
	A-2247-F-1020	16°	4-1/2"	E2142, M872	12-1/4" and 15" RD brakes with a 1-3/4" stroke. Post 121.
	R670014	18°		285786, 318601, 3200449, E2156, L1710, M1037	15" Steering axle applications.
	A-2247-Q-17	18°	5-3/64"		RS

WEDGE GUIDE

	PART NUMBER	LENGTH	O.D.	REPLACES	APPLICATION INFORMATION
	1779-Q-433	21/32"	1-3/16"	E1262, M895	15" RDA and RSA brake air chambers.









WEDGE ROLLER CAGES

	PART NUMBER	LENGTH	WIDTH	REPLACES	APPLICATION INFORMATION
	1218-M-117	1-11/32"	1-1/16"		15" pre-121 RD and RS front brakes.
	1718-E-135	1-45/64"	1-1/8"		
	1718-P-198	1-23/32"	1-5/32"		15" RS brakes.

WEDGE ASSEMBLY ROLLERS

	PART NUMBER	O.A. LENGTH	LENGTH OF LARGE DIAMETER	LARGE O.D.	REPLACES	APPLICATION INFORMATION
	3280-Z-7930	5/8"	31/64"	1/2"		15" RD and RS brakes.
	2297-V-3298	23/32"	19/32"	17/32"		RDC brakes.

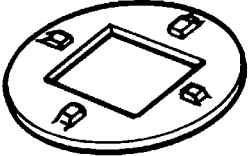



WEDGE BRAKE WASHERS

	PART NUMBER	I.D.	O.D.	THICKNESS	REPLACES	APPLICATION INFORMATION
	1829-P-198	17/64"	13/16"	1/16"	B824, B829, C66895, E2724, L1671, M2721	Guide pin washer for 15" RS brakes, T brakes, Wagner brakes.
	1729-W-205Z	9/32"	15/16"	1/16"		Shoe hold down washer. For 17" RS and RD brakes.
	1729-Q-251	21/64"	3/4"	1/32"		
	1729-R-252	7/16"	1-1/8"	1/16"		15" RS and RD front brakes. Use with A-2747-B-54 and T-20 wedge assys
	1729-W-335	7/16"	1-5/16"	1/16"		15" RS and RD brakes. Use w/A-2247-D-1018 and A-2297-E-1019 wedge assys.
	1729-T-332	5/8" x 1-1/8"	1-7/16"	1/16"		15" RS and RD front brakes.
	1229-H-2608	25/32" x 1-1/8"	1-7/16"	1/16"		15" and 15-1/8" RDC brakes.
	1229-J-2298	1" x 1-5/16"	2-15/64"	3/32"		17" RD and RS brakes. 4 outer tabs; use with A-2247-D-56, A-2247-Y-51, A1-2247-R-18 and A1-2247-T-20 wedge assys.
	1229-X-2780	1-25/32"	2-5/8"	3/64"		15" RDC brakes.

MISCELLANEOUS WEDGE PARTS

	PART NUMBER	I.D.	O.D.	LENGTH	WIDTH	THICK- NESS	REPLACES	APPLICATION INFORMATION
	1199-T-3738		1-15/32"					Shoe Retainer. 17" RD brakes. A-1199-T-3738 includes 1718-B-158 spring.
	1729-G-293	21/32"		1-1/2"	7/8"	1/64"		Lockplate 17" RD and RS brakes.
	1779-X-154			1-1/8"				Wheel cylinder fitting. RSH front brakes. 7/16"-24 thread.
	1779-Z-156		3/16" (base)	25/64"				1/4" tube seat. 15" RDH and RSH brakes.
	19-X-96		17/64"	1-1/4"				Anchor plunger pin. RDC coach brakes.
	2208-D-82	39/64"	13/16"			1/32"		Inlet connecting bolt gasket.
	2730-A-79		1-1/4"	1-29/32"				Piston. 15" RDH and RSH brakes.
	3299-A-5279							Return spring retainer bracket. 17" x 6" RS brakes.

MISCELLANEOUS WEDGE PARTS

	PART NUMBER	I.D.	O.D.	LENGTH	WIDTH	THICKNESS	REPLACES	APPLICATION INFORMATION
	3299-C-4189						E2193, L1019, M897	Actuator housing. 15" RD trailer brakes.
	3299-E-3099							Brake shoe support. 15" RD trailer brakes.
	R670004						L972	Cap adjusting nut. Bendix wedge brakes
	R670018						249940, E2161, L1013, M1086	Adjusting lever. Bendix wedge brakes
	R670019						249941, 316370, E2162, L1012, M1086	Adjusting spring. Bendix wedge brakes

WEDGE BRAKE O-RING

	PART NUMBER	I.D.	O.D.	THICKNESS	REPLACES	APPLICATION INFORMATION
	5-X-866	1-39/64"	2"	7/32"		O-ring for Meritor 15-1/8" RDC wedge brake.

BLEEDER SCREWS

	PART NUMBER	THREAD	LENGTH	REPLACES	APPLICATION INFORMATION
	1779-Y-155	7/16"-24	1-3/16"		15" RDA and RSA front and rear brakes.
	1779-N-196	1/2"-20	1-5/8"		17" x 6" RDH brakes.

ADJUSTING PAWL CAPSCREW

	PART NUMBER	THREAD	LENGTH	REPLACES	APPLICATION INFORMATION
	1199-F-3464	9/16"12	7/16"	E2192, L1186, M882	Post 121. All 12-1/4" RD brakes. 15" RD and RS front and rear brakes. Black phosphate coating.



COLLET NUTS

	PART NUMBER	THREAD	O.D.	THICKNESS	REPLACES	APPLICATION INFORMATION
	1727-N-40	1-3/4"-12	2-3/8"	3/8"	65391, E1128, L764, M892	15" RD and RS front and rear brakes.
	1227-L-1026	2-1/2"-12	3-1/8"	25/64"		17" RS
	1227-H-762	2-3/4"-12	3-3/8"	25/64"		17" RD and RS brakes.

RETAINING NUT

	PART NUMBER	THREAD	HEAD	THICKNESS	REPLACES	APPLICATION INFORMATION
	1227-Z-1170	1-3/4"-12	2"	1-1/8"		15" x 6" and 10" and 15-1/8" x 6" and 10" RDC brakes.



ANTI-RATTLE RODS

	PART NUMBER	LENGTH	DIA.	REPLACES	APPLICATION INFORMATION
	R670007			49624, E1493, H1110, H1110DP	Bendix wedge brakes
	1779-N-144	2-3/32"	1/8"		Use on 15" RD and RS brakes.
	1779-Q-147	2-5/16"	1/8"	E1467, H1108, H1109	Use on 15" T brakes. Also 15" RD and RS brakes.
	1779-M-377	2-7/16"	1/8"		Use on 15" T brakes with 1-/2" offset. Also 15" RDA brakes.

WEDGE BRAKE SHOE RETURN SPRING PIN

	PART NUMBER	LENGTH	DIA.	REPLACES	APPLICATION INFORMATION
	1259-N-300	2-3/4"	1/4"		15-1/4" x 6" and 15-1/8" RDC wedge brakes.



WEDGE BRAKE SHOE RETAINERS

	PART NUMBER	DESCRIPTION	REPLACES	APPLICATION INFORMATION
	1807-A-1	Retainer for spring used with brake shoe anti-rattle rods.	E1466	Use on T brakes and RD brakes.
	R670008	Retainer for spring used with brake shoe anti-rattle rods.	23969, E1495, H1132	Bendix wedge brakes

WEDGE BRAKE BUSHING

	PART NUMBER	I.D.	O.D.	LENGTH	REPLACES	APPLICATION INFORMATION
	1225-P-94	1-3/8"	1-7/16"	1-7/8"		Use on 17" x 3" wedge brakes.

WEDGE BRAKE HOLD DOWN CLIPS

	PART NUMBER	REPLACES	APPLICATION INFORMATION
	2257-M-1001	E11201, L756	Use on 15" RD brakes. See KIT 1162.
	A-1218-A-131		Use on RDC II brakes. Includes nut 1227-P-1082.

WEDGE BRAKE PLUGS

	PART NUMBER	HEIGHT	I.D.	REPLACES	APPLICATION INFORMATION
	1250-P-484	1-23/64"	2-3/32"		17" x 6" (Spider)
	1250-Q-485	1-23/64"	2-11/32"		17" x 6" RS (Spider)

If you detect any **errors** in this catalog, please let us know.

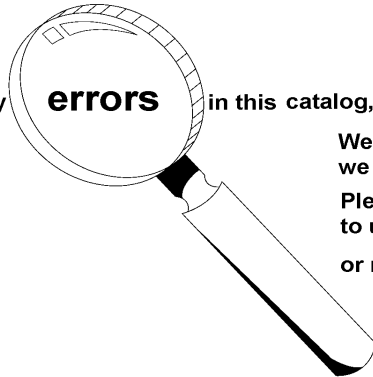

We want the information to be as accurate as possible; we appreciate your help in making it so.

Please e-mail any comments/suggestions/corrections to us at: catalogfeedback@arvinmeritor.com

or mail to: ArvinMeritor
attn: Catalog Dept.
7975 Dixie Highway
Florence, KY 41042



INDEX

Wheel End Parts	Page
Assortments and Display Boards.....	11-53
Brake Drum Attaching Screw.....	11-30
Disc Wheel Nuts.....	11-2
Drive Axle Flange Gaskets	11-54
Drive Flange Nuts	11-30
Drive Flange Studs.....	11-28
Drive Flange Wedges.....	11-30
Drum Bolt Assemblies.....	11-30
Hub Cap & O-Ring	11-54
Inner Cap Nuts	11-1
Rim Clamps.....	11-33
Spindle Hardware - Drive Axle.....	11-45
Spindle Hardware - Steering Axle.....	11-40
Spindle Hardware - Trailer Axle.....	11-36
Spoke Wheel and Rim Bolts	11-31
Spoke Wheel and Rim Studs	11-31
Wheel Nuts.....	11-4
Wheel Studs.....	11-4
Wheel Studs - Metric.....	11-24

NOTES



INNER CAP NUTS

FOR DUAL MOUNTED STEEL AND STEEL/ALUMINUM WHEELS

O.E. STANDARD FOR DUAL STEEL WHEELS	PART NO.	REPLACES	OUTER THREAD SIZE	INNER THREAD SIZE	INNER THREAD MIN. DEPTH	OUTER OVERALL LENGTH	COMMENTS
	R007895L	303101, 36163, 511005L, 67210, 709AL, 709L, E5549L, E7895L, E7895LBK, K36163, M129, W1038L, W12, W695	1-1/8"-16	3/4"-16	1-1/4"	2-1/4"	Through hardened. Zinc dichromate plating.
	R007895R	303100, 36162, 511005R, 511005RBULK, 67209, 708AR, 708R, E5549R, E7895R, E7895RBK, K36162, M128, M3396, W1038R, W11, W694					
IMPORT VEHICLES 	R003130L	E10253L, W721	M30x1.5	M20x1.5	1-3/16"	2-7/16"	
	R003130R	E10253R, W720					
O.E. STANDARD FOR STEEL INNER AND ALUMINUM OUTER WHEELS 	R007896L	336L, 337L, 511006L, 896L, E7896L, E7896LBK, M131, W159, W621	1-1/8"-16	3/4"-16	1-1/4"	2-9/16"	Through hardened.
	R007896R	336R, 336R/7L, 336R7L, 511006R, 896R, E7896R, E7896RBK, M130, W158, W620					
O.E. STANDARD FOR OFF-HIGHWAY APPLICATIONS 	R007898L	140B, 511008L, 67267, E5575L, E7898L, M140B, W161	1-5/16"-12	15/16"-12	1-7/8"	3"	Through hardened. Zinc dichromate plating.
	R007898R	511008R, 67266, E5575R, E7898R, M140A, W160					
O.E. STANDARD FOR STEEL INNER AND ALUMINUM OUTER WHEELS 	R007897L	511007L, 511007R, 621L, 622L, 897L, E5568L, E7897L, K20441, M133, W108, W617	1-1/8"-16	3/4"-16		3-1/16"	Through hardened.
	R007897R	621R, 621R/2L, 621R2L, 897R, E5568R, E7897R, K19374, M132, W107, W616					

INNER CAP NUTS

FOR DUAL MOUNTED ALUMINUM WHEELS

 O.E. STANDARD WITH FULL INNER THREADS FOR APPLICATIONS REQUIRING MAXIMUM THREAD ENGAGEMENT	PART NO.	REPLACES	OUTER THREAD SIZE	INNER THREAD SIZE	INNER THREAD MIN. DEPTH	OUTER OVERALL LENGTH	COMMENTS
	 O.E. STANDARD FOR DUAL ALUMINUM WHEEL APPLICATION	R005978L	978L, E5956L, E5978L, W297	1-1/8"-16	3/4"-16	1-15/16"	3-3/32"
R005978R		978R, E5956R, E5978R, W296					
 O.E. STANDARD FOR DUAL ALUMINUM WHEEL APPLICATION	R005988L	511003L, 511009L, 988L, E5988L, E5988L BK, M2401, W487, W625					Through hardened. 1/4" x 13/16" counterbore.
	R005988R	511003R, 988R, E5988R, E5988R BK, M2400, W486					

DISC WHEEL NUTS

CAP NUTS FOR SINGLE & DUAL MOUNTED WHEELS

 DISC WHEEL NUT	PART NO.	REPLACES	THREAD	HEX	HIGH	COMMENTS
	R004976R	387, 511025R, E4976R, M256, W586	9/16"-18	1"	11/16"	
	R009012L	121A, E9012L, W585		1-1/16"	5/8"	
	R009012R	120, E9012R, W584				
	R004979R	E4979R, M-248A, M248A, W588	5/8"-18	1"		
	R004975R	556, E4975R, M248, W230			11/16"	
	R005652L	25265, 26265, 303107, 511013L, 67214, 889L, E5652L, K25265, M125, W16	3/4"-16	1-1/2"	7/8"	Zinc dichromate plating.
	R005652R	25264, 303106, 511013R, 67213, 888R, E5652R, K25264, M124, W15				
	R005554L	511017L, E5554L, M135, W123			1"	
	R005554R	511017R, E5554R, M134, W122				
	R005995L	995L, E5995L, M3209, W507			1-3/8"	
	R005995R	995R, E5995R, M3208, W506				
	R005977L	892BL, 892L, E5977L, E5977L BK, W747, W984L	1-1/8"-16		7/8"	Through hardened. Zinc dichromate plating.
	R005977R	891BR, 891R, E5977R, E5977R BK, W746, W984R				
	R005996L	996L, E5996L, M3211, W509			1"	
	R005996R	996R, E5996R, M3210, W508				
	R0010254L	E10254L, W723	M30x1.5	41mm		For use with R003130L metric inner cap nut.
	R0010254R	E10254R, W722				

Zinc Clear Chromate plating unless otherwise stated.

DISC WHEEL NUTS



FOR HEAVY-DUTY "OFF HIGHWAY" SERVICE

	PART NO.	REPLACES	THREAD	HEX	HIGH	COMMENTS
	R006060L	511014L, E6060L, M140H, W427	1-1/8"-16	1-3/4"	1"	
	R006060R	511014R, E6060R, M140G, W426				
	R005577L	511040L, E5577L, M140D, W425	1-3/16"-12		1-3/8"	
	R005577R	511019R, 511040R, E5577R, E5578R, M140C, W424	1-5/16"-12			
	R005576L	303109, 511015L, E5576L, M140F, W155				
	R005576R	303108, 511015R, E5576R, M140E, W154				

FLANGED CAP NUTS FOR SINGLE & DUAL MOUNTED WHEELS

	PART NO.	REPLACES	THREAD	HEX	HIGH	COMMENTS
	R005579L	303111, 511018L, 913L, E5579L, M167, W116	303110, 511018R, 912R, E5579R, M166, W115	1-1/8"-16	1-1/2"	1-7/64"
R005579R						

FLANGED CAP NUTS

	PART NO.	REPLACES	THREAD	HEX	HIGH	COMMENTS
	R0010234	E10234, W618	9/16"-18	1-1/16"	1-31/32"	2 pc. flanged nut.
	R005892	511029, E5892, M1254, W458	9/16"-18	7/8"	5/8"	1-7/32" Flange dia. 1 pc. flanged nut.
	R009022R	188, E9022R, M1266, W590	5/8"-18	1-1/8"	1-1/16"	Dodge and Navistar. 1-5/8" Flange dia. 2 pc. flanged nut.
	R005734	269, 303119, 45681, 511030, E5734, K45681, M1557, M157, W182	11/16"-16	1-1/8"	1-1/16"	1 pc. flanged nut. Use R005683 stud on front. Use R005682 stud on rear.
R005704	49748, 511031, E5704, M1153, W183	3/4"-16	1-1/8"	1-1/16"	2 pc. flanged nut. Use with R005703 stud.	
	R009021	E9021, W623	7/8"-14	1-5/16" (33mm)	7/8" (22mm)	General Motors Bus. 1-13/16" (46mm) Flange dia. 2 pc. flanged nut.
	R0010235	E10235, W619	M20x1.5	1-1/2"	1-1/4" (30mm)	Teflon coated. 2 pc. flanged nut.
	R005991	511032, 881M, E5991, M3207, W492	M22x1.5	1-1/2" (38.1mm)	1-3/8" (35mm)	2" (51mm) Flange dia. For motor wheel WHD-8 (8 Stud). Hub piloted wheel system. 2 pc. flanged nut.
	R006000A	333B, 511033, E6000, E6000A, M3203, W498, W538	M22x1.5	1-9/32" (33mm)	1-7/32" (31mm)	Teflon Coated For Budd Uni-Mount-10 (10 Stud) Hub Piloted Wheel. 1-13/16" (46mm) Flange dia. 2 pc. flanged nut.
	R009020	E9020, W525	M22x1.5	1-9/32" (33mm)	1-1/32" (26mm)	Alcoa hub piloted wheels. 1-13/16" (46mm) Flange dia. 2 pc. flanged nut.

CONE LOCK NUTS (2 Piece Flanged Nut)



	PART NO.	REPLACES	THREAD	HEX	HIGH	COMMENTS
	R005708	E5708, M142, W234	3/4"-16	1-3/16"	1-1/8"	1-3/4" Flange dia.
	R005710	E5710, M144, W474	7/8"-14	1-1/2"	29/32"	2" Flange dia.
	R005711	E5711, M145, W235	7/8"-14	1-1/2"	1-3/8"	

WHEEL NUTS

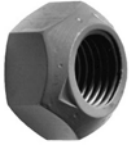
BACK NUTS

 <p>GRADE C</p>	PART NO.	REPLACES	THREAD	HEX	HIGH	COMMENTS
	R004961A	073, 21137, 30191, 334164, 334485, 341551, 511020, 806, E4961A, L2121, L2946, M138, M2459, SA1162, SLN105, W110, W451, W99	3/4"-16	1-1/8"	5/8"	Heat treated.
	R301835	04842000, 29248, 29248000, 334149, 334188, 511021, E1835, E5877, L1109, L1120, M1255, M1699, M2031, M2054, SA1288, SA1336, SA1534, SLN106, W232	7/8"-14	1-1/4"	49/64"	
	R001828	402136, 511022, 8017, E1828, L1226, NL1161, SA1201, SA1286, SA1579	1"-14	1-1/2"	7/8"	

FLAT WHEEL NUTS

	PART NO.	REPLACES	THREAD	HEX	HIGH	COMMENTS
	R005007	43935, E5007, K43935, M220, W111	1/2"-20	7/8"	1/2"	
	R005008	125629, 30023, E5008, K30023, M139, W109	5/8"-18	15/16"	23/32"	

SPOKE WHEEL RIM NUTS

	PART NO.	DAYTON	ERIE	GUNITE	WEBB	NWRA	THREAD	HEX	COMMENTS
	R004962	08-005149	5270	WP2	74611	N-26	5/8"-11	1-1/16"	Flat face 2 sides. Grade 5
	R004963	08-005716	5260	WP148	74710	N-40	3/4"-10	1-1/4"	Flat face 2 sides. Grade 5
	R005762	13-8005	5248-U			N-43	3/4"-10	1-1/4"	Ball face type
	R007775	08-005716	5260	WP148	74710	N-40	3/4"-10	1-1/4"	Flat face 2 sides. Grade 8

WHEEL STUDS

ROUND COLLAR SHOULDER STUDS - Stud Body Diameter .781

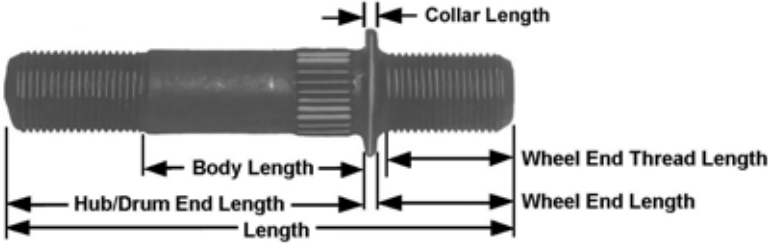
<p>GRADE 8</p>  <p>3/4"-16 Thread - Both Ends</p>									
PART NO.	THD DIR	REPLACES	LENGTH	HUB/DRUM END LENGTH	BODY LENGTH	WHEEL END LENGTH	WHEEL END THD LENGTH	COLLAR LENGTH	
09-001827	RH	E11722R	4-11/32"	3"	1-25/32"	1-1/4"	1-3/32"	7/64"	
09-001828	LH	E11722L							
09-002082	RH	E11723R	4-7/16"	2-57/64"	1-7/16"	1-29/64"	1-1/4"	3/32"	
09-002083	LH	E11723L							
09-001400	RH	E11721R	4-33/64"	3-1/16"	2-25/32"	1-11/32"	1-1/8"	7/64"	
09-001401	LH	E11721L							

WHEEL STUDS

ROUND COLLAR SHOULDER STUDS - Stud Body Diameter .784

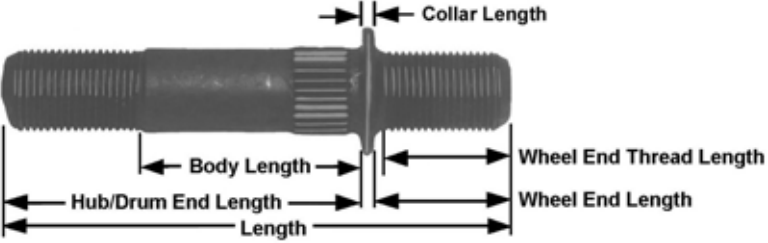
GRADE 8							
3/4"-16 Thread - Both Ends							
PART NO.	REPLACES	LENGTH	HUB/DRUM END LENGTH	BODY LENGTH	WHEEL END LENGTH	WHEEL END THD LENGTH	COLLAR LENGTH
R005713L	3011371L, 501061L, 932, E5713L, M1165, W206	3-11/32"	2-1/16"	7/8"	1-1/4"	1-1/16"	3/32"
R005713R	3011371R, 501061R, 931, E5713R, M1164, W205					1-1/8"	
R005714L	501062L, 67296, E5714L, M1167, W208	3-5/8"	2-9/32"	1-1/16"	1-1/4"	1-1/16"	3/32"
R005714R	501062R, 67295, E5714E, E5714R, M1166, W207					1-1/8"	
R005716L	3011373L, 501063L, E5716L, M1169, W212	4-11/32"	3"	1-15/16"	1-1/4"	1-1/16"	3/32"
R005716R	3011373R, 501063R, E5716R, M1168, W211					1-1/8"	
R005715L	501067L, E5715L, M2495, W210	4-1/16"	2-1/2"	1-9/32"	1-11/32"	1-1/8"	3/32"
R005715R	501067R, E5715R, M2494, W209					1-5/32"	
R005717L	501066L, E5717L, M2497, W455	4-5/8"	3"	1-15/16"	1-1/4"	1-1/16"	3/32"
R005717R	501066R, E5717R, M2496, W454					1-1/8"	
R005589L	09001393, 501064L, 67297, 813, E5589L, M1171, W1049L, W216	4-29/32"	3-9/32"	2"	1-1/4"	1-1/16"	3/32"
R005589R	09001394, 501064R, 67298, 812, E5589R, M1170, W215					1-1/8"	
R008948L	E8948L, M2499, W519	4-29/32"	3-17/32"	2-5/32"	1-1/4"	63/64"	3/32"
R008948R	E8948R, M2498, W518					1-1/8"	

CLIPPED COLLAR SHOULDER STUDS - Stud Body Diameter .784

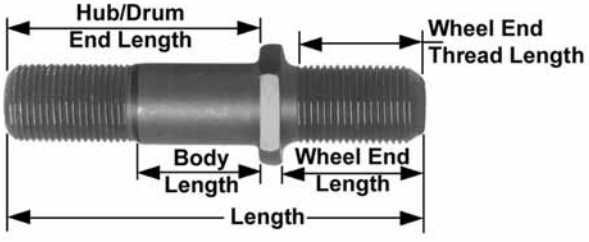
GRADE 8							
3/4"-16 Thread - Both Ends							
PART NO.	THREAD DIR.	REPLACES	LENGTH	HUB/DRUM END LENGTH	BODY LENGTH	WHEEL END LENGTH	WHEEL END THD LENGTH
R005558L	LH	3011101L, 501000L, 67225, E5558L, M47, W37	3-1/8"	1-19/32"	5/8"	1-11/32"	1-5/32"
R005558R	RH	3011101R, 501000R, 5011101R, 67224, E5558R, M46, W36					

WHEEL STUDS

CLIPPED COLLAR SHOULDER STUDS - Stud Body Diameter .784

GRADE 8

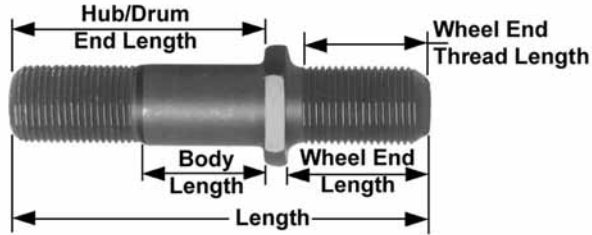

3/4"-16 Thread - Both Ends

PART NO.	THREAD DIR.	REPLACES	LENGTH	HUB/DRUM END LENGTH	BODY LENGTH	WHEEL END LENGTH	WHEEL END THD LENGTH
R005556R	RH	095, 3011102R, 501003R, 67226, E5556R, K25260, M48, W38	3-15/32"	1-15/16"	7/8"	1-11/32"	1-3/16"
R005556L	LH	096, 3011102L, 501003L, 67227, 67228, E5556L, K25261, M49, O96, W39					
R005559R	RH	501004R, 67310, 988, E5559R, M50, W40	3-23/32"	2-3/16"	1-1/16"		1-5/32"
R005559L	LH	501004L, 67228, 989, E5559L, M51, W41					
R005561L	LH	3011104L, 501006L, 67230, 991, E5561L, M53, W43	3-31/32"	2-7/16"	1-5/32"		
R005561R	RH	3011104R, 501006R, 67229, 990, E5561R, M52, W42					
R005585L	LH	3011106L, 501009L, 67236, E5585L, M59, W49	4-11/32"	2-13/16"	1-1/2"		
R005585R	RH	3011106R, 501009R, 67235, E5585R, M58, W48					
R005560R	RH	004, 3011105R, 501007R, 67231, E5560R, M54, W44	4-1/32"	2-1/2"	1-9/32"		
R005560L	LH	005, 3011105L, 501007L, 67232, E5560L, M55, W45					
R005551L	LH	125, 501008L, 67234, E5551L, M57, W47	4-7/32"	2-11/16"	1-7/16"		
R005551R	RH	501008R, 67233, 6723367234, E5551R, M56, W46					
R001016L	LH	100329, 501020L, E10200L, W503	4-17/32"	3"	1-9/16"		
R001016R	RH	100330, 501020R, E10200R, W-1091L, W502, W653					
R005553R	RH	271, 501010R, 67237, E5553R, M60, W50			1-13/16"		
R005553L	LH	272, 501010L, 67238, E5553L, M61, W51					
R006023R	RH	100118, 501012R, E6023R, W579	4-27/32"	3-5/16"	1-21/32"		
R006023L	LH	100117, 501012L, E6023L, W580					
R005557L	LH	501013L, E5557L, M62, W53	5-1/32"	3-1/2"	1-1/2"		
R005557R	RH	501013R, E5557R, M63, W52					
R006024L	LH	100257, 501031L, E6024L, W582	5-1/4"	3-5/16"	1-13/32"	1-3/4"	1-9/16"
R006024R	RH	100256, 46024R, 501031R, E6024R, W581					

WHEEL STUDS

CLIPPED COLLAR SHOULDER STUDS - Stud Body Diameter .784
EXTRA LONG CAP NUT END

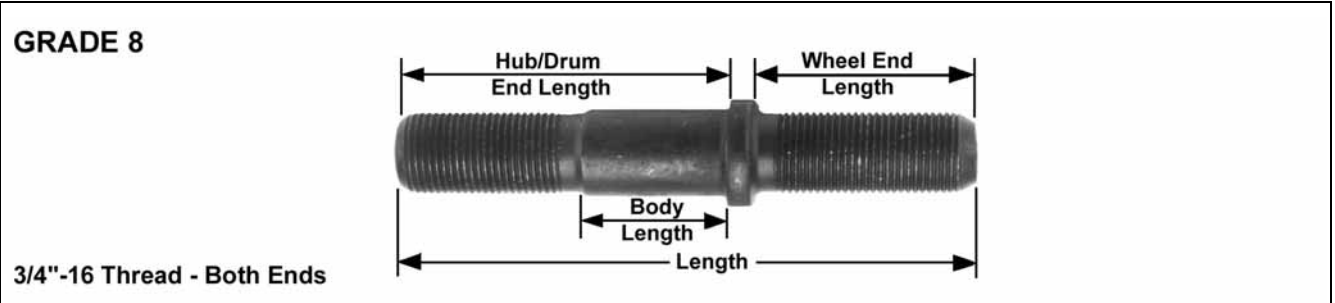

PART NO.	REPLACES	LENGTH	HUB/DRUM END LENGTH	BODY LENGTH	WHEEL END LENGTH	CAUTION
R005932L	501025L, 694, E5932L, M2403, W337	4-1/4"	2-3/8"	1-1/32"	1-21/32"	Caution: Do not use with Steel wheel. Cap nut will bottom out before tightening against wheel.
R005932R	501025R, 693, E5932R, M2402, W336				1-15/16"	
R005931L	501026L, E5931L, M2405, W464	4-1/2"	3-3/8"	1-3/4"	1-11/32"	
R005931R	501026R, E5931R, M2404, W463				1-11/32"	
R005989L	100524, 501021L, E5989L, M3644, W501	4-29/32"	3-3/8"	1-3/4"	1-11/32"	
R005989R	100525, 501021R, E5989R, M3645, W500				1-11/32"	
R005933L	501027L, E5933L, M2409, W339	5-1/8"	2-3/4"	1-19/32"	2-1/4"	
R005933R	501027R, E5933R, M2408, W338				2-1/4"	
R005929L	501028L, E5929L, M2407, W460	5-3/16"	3"	1-5/16"	2"	
R005929R	501028R, E5929R, M2406, W459					
R005930L	100527, 501029L, E5930-L, M2411, W462	5-9/16"	3-3/8"	1-3/4"	2"	
R005930R	100526, 501029R, E5930R, M2410, W461					

BUS AND HEAVY-DUTY STUDS

CLIPPED COLLAR SHOULDER STUDS - Stud Body Diameter 1.012
For Heavy-Duty "Off Highway" Application

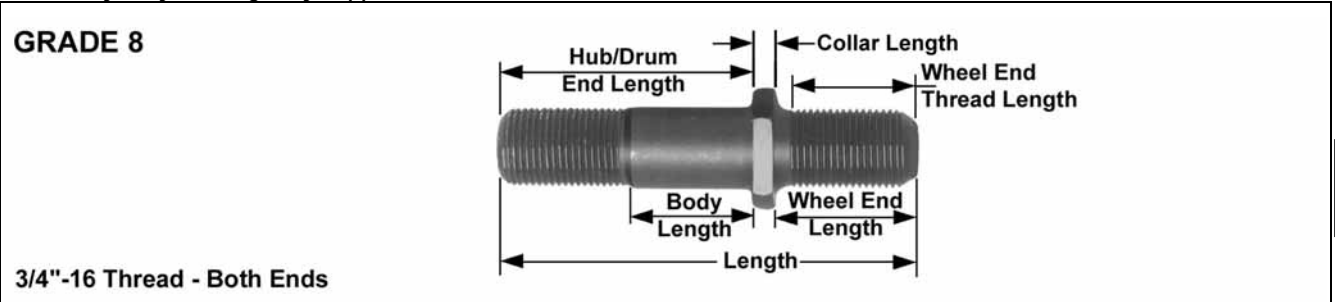

PART NO.	REPLACES	LENGTH	HUB/DRUM END LENGTH	BODY LENGTH	WHEEL END LENGTH	WHEEL END THD LENGTH	COLLAR LENGTH
R005876L	501041L, E5876L, M1229, W301	5-5/8"	3-1/2"	1-7/8"	1-7/8"	1-9/16"	1/4"
R005876R	501041R, E5876R, M1228, W300						

BUS AND HEAVY-DUTY STUDS

DOUBLE-ENDED ROUND COLLAR STUDS - Stud Body Diameter .973

GRADE 8

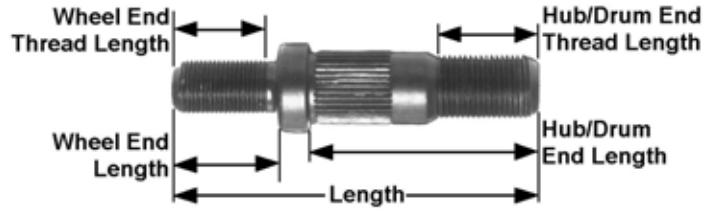

3/4"-16 Thread - Wheel End
7/8"-14 Thread - Hub End

PART NO.	REPLACES	LENGTH	HUB/DRUM END LENGTH	HUB/DRUM END THREAD LENGTH	WHEEL END LENGTH	WHEEL END THD LENGTH
R005920L	501297L, E5920L, M2449, W321	4"	2-3/32"	1-1/4"	1-7/16"	1-3/16"
R005920R	501297R, E5920R, M2448, W320					
R005918L	501295L, E5918L, M2453, W317	4-15/16"	3-3/32"	1-9/32"	3-7/16"	1-1/2"
R005918R	501295R, E5918R, M2452, W316					
R009007	E9007, W630	5-5/8"	1-7/8"	15/16"		

DOUBLE-ENDED STUDS WITH FLATS - Stud Body Diameter .784 - For Steel Wheels

GRADE 8

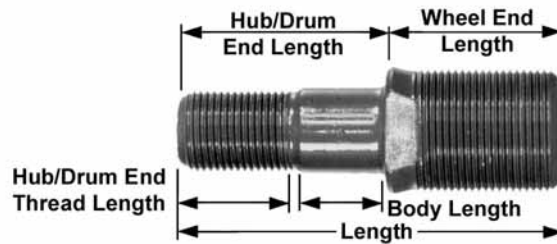

1-1/8"-16 Thread - Wheel End
3/4"-16 Thread - Hub End

PART NO.	REPLACES	LENGTH	HUB/DRUM END LENGTH	HUB/DRUM END THREAD LENGTH	BODY LENGTH	WHEEL END LENGTH
R003723L	E3723L, M109, W323, W607	3-1/2"	1-9/16"	7/8"	1/2"	1-29/32"
R003723R	E3723R, M108, W322, W606					
R003724L	E3724L, M113		1-7/8"	1-5/16"	23/32"	1-19/32"
R003724R	E3724R, M112					
R003728L	E3728L, M111, W329	4-11/32"	2-3/4"	7/8"	1-23/32"	
R003728R	E3728R, M110, W328					

DOUBLE-ENDED STUDS WITH FLATS - Stud Body Diameter .784 - For Aluminum Wheels

GRADE 8

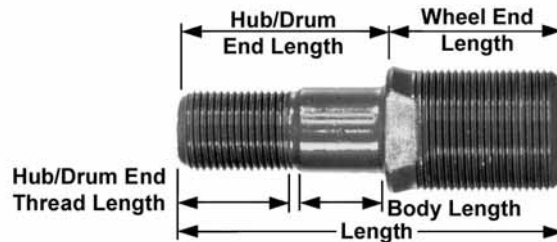

1-1/8"-16 Thread - Wheel End
3/4"-16 Thread - Hub End

PART NO.	REPLACES	LENGTH	HUB/DRUM END LENGTH	HUB/DRUM END THREAD LENGTH	BODY LENGTH	WHEEL END LENGTH
R005935L	E5935L, M2415, W343	3-3/4"	1-7/8"	15/16"	23/32"	1-7/8"
R005935R	E5935R, M2414, W342					
R005936L	E5936L, M2417, W345	3-15/16"	2-1/16"		31/32"	
R005936R	E5936R, M2416, W344					
R005990L	E5990L, M3235, W517	4-9/16"	2-3/4"	1-5/32"	1-11/32"	1-13/16"
R005990R	E5990R, M3234, W516					

BUS AND HEAVY-DUTY STUDS

DOUBLE-ENDED STUDS WITH FLATS - Stud Body Diameter .784

GRADE 8

1-1/8"-16 Thread - Wheel End
3/4"-16 Thread - Hub End

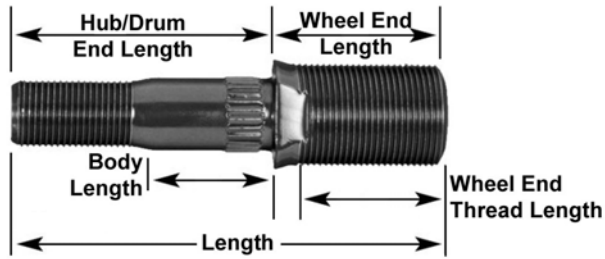

PART NO.	REPLACES	LENGTH	HUB/DRUM END LENGTH	BODY LENGTH	WHEEL END LENGTH	WHEEL END THREAD LENGTH
R008951L	100343, E8951L, W513	4-9/16"	2-3/4"	1-17/32"	1-13/16"	1-1/4"
R008951R	100344, E8951R, W512					

DOUBLE-ENDED STUDS - Stud Body Diameter .973

GRADE 8

1-1/8"-16 Thread - Wheel End
7/8"-14 Thread - Hub End

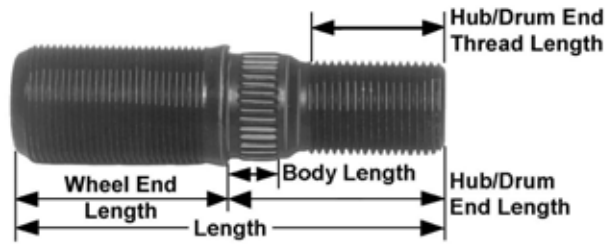

PART NO.	REPLACES	LENGTH	HUB/DRUM END LENGTH	HUB/DRUM END THREAD LENGTH	BODY LENGTH	WHEEL END LENGTH
R005922L	501291L, E5922L, M2447, W315	4"	2"	1-3/16"	19/32"	2"
R005922R	501291R, E5922R, M2446, W314					

DOUBLE-ENDED STUDS - Stud Body Diameter 1.220

GRADE 8

1-1/8"-16 Thread - Wheel End
3/4"-16 Thread - Hub End

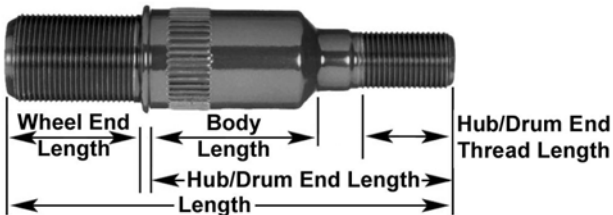

PART NO.	REPLACES	LENGTH	HUB/DRUM END LENGTH	HUB/DRUM END THREAD LENGTH	BODY LENGTH	WHEEL END LENGTH
R008976L	E8976L, W1060L, W641	5-5/16"	3-5/8"	1"	2-7/64"	1-19/32"
R008976R	E8976R, W1060R, W640					

WHEEL STUDS

WEDGE HEAD TYPE STUDS - Stud Body Diameter .788

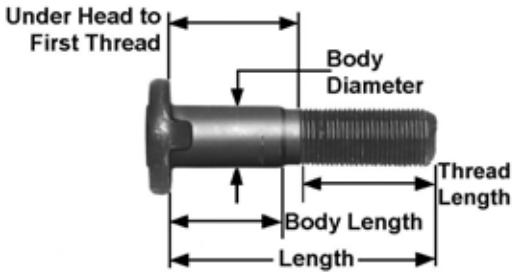
GRADE 8					
3/4"-16 Thread					
PART NO.	REPLACES	LENGTH	BODY LENGTH	THREAD LENGTH	UNDER HEAD TO FIRST THREAD
R009005L	E9005L, M3634, W613	2-5/8"	1"	1-1/4"	1-1/4"
R009005R	E9005R, M3635, W612				
R009004L	E9004L, W667	3-7/64"	1-13/32"	1-23/64"	1-3/4"
R009004R	E9004R, M3636, W666				

WEDGE HEAD TYPE STUDS - Stud Body Diameter .792 - For Aluminum Hubs

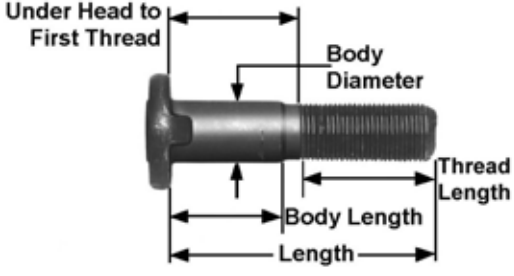
GRADE 8					
3/4"-16 Thread					
PART NO.	REPLACES	LENGTH	BODY LENGTH	THREAD LENGTH	UNDER HEAD TO FIRST THREAD
R005924L	333, 501250L, E5924L, M2421, W265	3-13/32"	1-7/16"	1-5/8"	2-1/4"
R005924R	332, 501250R, E5924R, M2420, W264				
R005916L	501251L, E5916L, M2423, W263	3-35/64"	1-13/16"	1-1/16"	2-31/64"
R005916R	501251R, E5916R, M2422, W262				
R009002L	E9002L, M3639, W639	3-3/4"	1-1/2"	1-3/4"	1-3/4"
R009002R	E9002R, W638				
R005923L	501253L, 501291L, E5922L, E5923L, M2425, W261	3-51/64"	1-13/16"	1-1/8"	2-5/8"
R005923R	501253R, E5923R, M2424, W260				
R009000L	E9000L, M2485	3-31/32"	1-5/16"	2"	1-3/4"
R009000R	E9000R, M2484				

WHEEL STUDS

FRONT WHEEL STUDS - Stud Body Diameter 1.212

GRADE 8

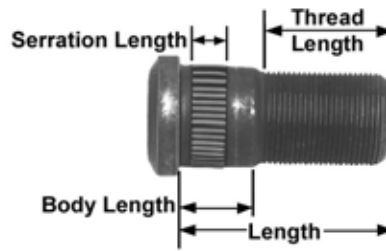

1-1/8"-16 Thread

PART NO.	REPLACES	LENGTH	BODY LENGTH	THREAD LENGTH	SERRATION LENGTH
R006033L	100858006, E6033L, W725	3-5/8"	1-7/16"	1-7/8"	1/2"
R006033R	100858010, E6033R, W724				

FRONT WHEEL STUDS - Stud Body Diameter 1.216

GRADE 8

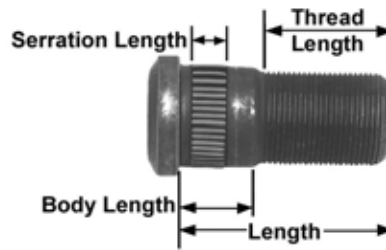

1-1/8"-16 Thread

PART NO.	THD DIR	REPLACES	LENGTH	BODY LENGTH	THREAD LENGTH	SERRATION LENGTH
09-001993	RH		2-29/32"	1-3/16"	1-23/32"	29/64"
09-001994	LH		2-31/32"		1-25/32"	
09-001925	RH	E11697R			2-1/16"	
09-001926	LH	E11697L	3-1/8"	1-5/16"	1-19/32"	3/4"
09-001999	RH					
09-002000	LH	E11699L	3-3/16"	1-5/16"	1-13/16"	1/2"
09-001217	RH	E11695R				
09-001218	LH	E11695L	3-13/32"	1-5/16"	1-13/16"	1/2"
09-001668	RH	E11696R				
09-001669	LH	E11696L				

FRONT WHEEL STUDS - Stud Body Diameter 1.220

GRADE 8

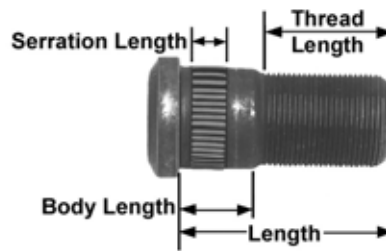

1-1/8"-16 Thread

PART NO.	REPLACES	LENGTH	BODY LENGTH	THREAD LENGTH	SERRATION LENGTH
R005748L	501082L, E5748L, M1115, W240	2-13/32"	7/8"	1-7/32"	3/8"
R005748R	501082R, E5748R, M1114, W241			1-3/4"	
R005897L	09009123, 501080L, E5897L, M1219, W293	2-21/32"	1-7/32"	1-7/32"	
R005897R	09009122, 501080R, E5897R, M1218, W292	2-13/16"		1-61/64"	19/32"
R005749L	501081L, 67305, E5749L, M1117, W242		2-31/32"	3/4"	1-61/64"
R005749R	501081R, 67306, E5749R, M1116, W243				
R005986L	501087L, E5986L, M3631, W521	2-31/32"	3/4"	1-61/64"	19/32"
R005986R	501087R, E5986R, M3630, W520				

WHEEL STUDS

FRONT WHEEL STUDS - Stud Body Diameter 1.220

GRADE 8

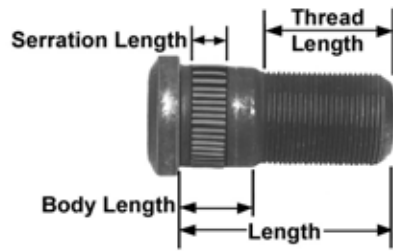

1-1/8"-16 Thread

PART NO.	REPLACES	LENGTH	BODY LENGTH	THREAD LENGTH	SERRATION LENGTH
R005750L	501085L, 67308, E5750L, M1119, W245	3"	1-3/8"	1-5/8"	1"
R005750R	501085R, 67307, E5750R, M1118, W244				
R005899L	09001165, 501088L, E5899L, M1205, W291	3-5/32"	1-5/16"	1-17/32"	3/8"
R005899R	09001164, 501088R, E5899R, M1204, W290				
R005898L	501089L, E5898L, M1251, W1148L, W295	3-3/16"	1-3/8"	1-13/16"	1"
R005898R	501089R, E5898R, M1250, W1148R, W294				
R008996L	E8996L, M2473, W365	3-1/4"	3/4"	2-1/4"	9/16"
R008996R	E8996R, M2472, W364				
R009001L	501093L, E9001L, M2475, W331	3-15/32"	7/8"	1-29/64"	7/16"
R009001R	501093R, E9001R, M2474, W330				
R008972L	E8972L, W1118L, W511, W720L, W788L, W988L	3-1/2"	1-3/16"	2-1/32"	3/4"
R008972R	E8972R, W1118R, W510, W720R, W788R, W988R				
R008966L	E8966L, W1104L, W713, W826L, W890L, W932L	3-9/16"	1-9/16"	1-23/32"	1/2"
R008966R	E8966R, W1104R, W712, W826R, W890R, W932R				
R008995L	501092L, E8995L, M2477, W363	3-5/8"	1-7/16"	1-3/4"	1-1/16"
R008995R	501092R, E8995R, E899RR, M2476, W362				
R005868L	501095L, E5868L, F18479, M2429, W289	3-5/8"	1-13/16"	1-13/16"	3/4"
R005868R	501095R, E5868R, F184710, M2428, W288				
R008985L	E8985L, W1203L, W711	3-13/16"	1-3/16"	2-1/2"	
R008985R	E8985R, W1203R, W710				
R008990L	E8990L, W551	4"	1-5/16"	1-13/16"	
R008990R	E8990R, W550				

WHEEL STUDS

FRONT WHEEL STUDS - Stud Body Diameter 1.220 - For Aluminum Disc Wheels

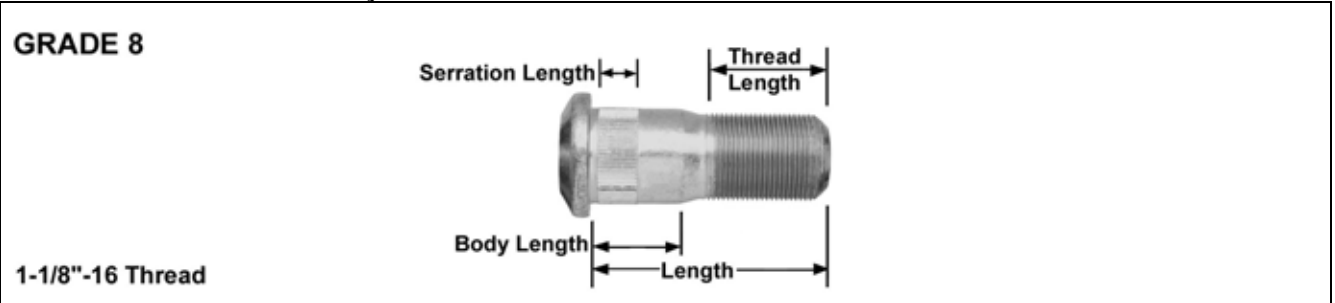

PART NO.	REPLACES	LENGTH	BODY LENGTH	THREAD LENGTH	SERRATION LENGTH	
R001607L	501043L, 501084L, E10224L, M2471, M2489, W313, W357	2-29/32"	1-3/8"	1-7/32"	1"	
R001607R	501084R, 501320R, E10224R, E5610R, M2470, W356					
R0010227L	103189, 501041L, E10227L, E5876L, M1229, W301	3-3/32"	1-5/32"	1-15/32"		
R0010227R	103190, 501041R, E10227R, E5876R, M1228, W300					
R0010226L	102084, E10226L, E3727L, M115					
R0010226R	102085, E10226R, E3727R, M114	3-13/32"	1-17/32"			
R0010228L	103191, E10228L	3-9/16"	1-5/32"	1-15/16"		
R0010228R	103192, E10228R					
R001623L	501098R, E10249L, M2479, W333	3-3/4"	1-3/8"	2-1/2"	7/16"	
R001623R	501098L, E10249R, M2478, W332		1-7/32"	2-1/4"	9/16"	
R005982L	501097L, E5982L, M2431, W478					
R005982R	501097R, E5982R, M2430, W477					
R005985L	501096L, E5985L, M2481, W359	3-25/32"	1-3/8"	1-7/16"	1"	
R005985R	501096R, E5985R, M2480, W358					
R0010225L	101873, E10225L, W663	3-7/8"	1-17/32"	1-29/32"		
R0010225R	101874, E10225R, W662					

SERRATED WHEEL STUDS - Stud Body Diameter .630

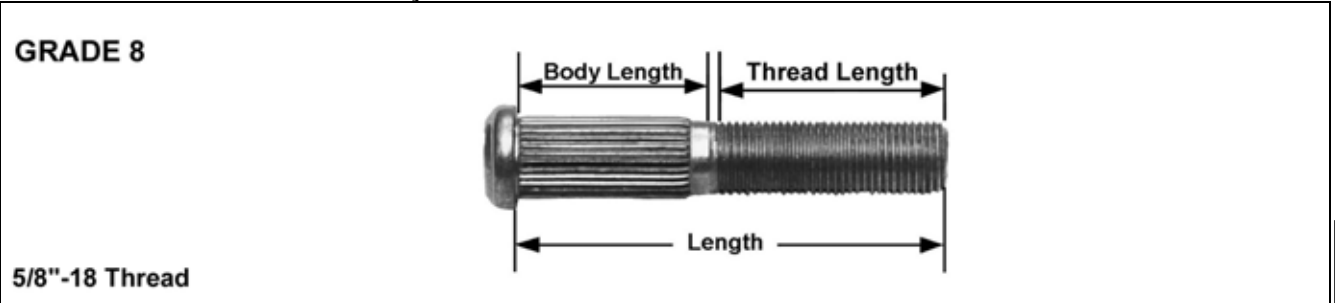

PART NO.	REPLACES	LENGTH	BODY LENGTH	THREAD LENGTH
R0010229	501115, E10229, K-34460, K34460, M97, W79	2-15/16"	3/4"	1-1/4"
R001905	43939, 501116, E10230, K-43939, M98, W81	3-3/16"	1"	1-1/2"

WHEEL STUDS

SERRATED WHEEL STUDS - Stud Body Diameter .745

GRADE 8

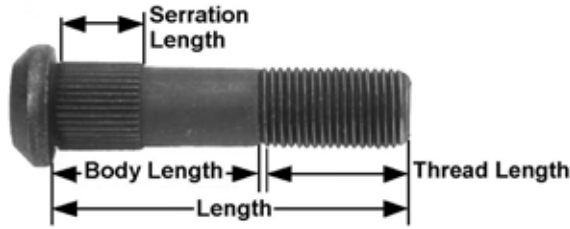

3/4"-16 Thread

PART NO.	REPLACES	LENGTH	BODY LENGTH	THREAD LENGTH	SERRATION LENGTH
R008994L	501152L, E8994-L, E8994L, M190	2-1/2"	1-5/32"	1-1/4"	29/32"
R008994R	501152R, E8994R, M189				
R008992L	501155L, E8992L, M196, W392	2-31/32"	1-19/32"	1-3/16"	15/16"
R008992R	501155R, E8992R, M195, W391				
R008993L	501156L, E8993L, M198, W394	3-1/4"	1-7/8"	1-5/32"	1-1/8"
R008993R	501156R, E8993R, M197, W393				

SERRATED WHEEL STUDS - Stud Body Diameter .784

GRADE 8

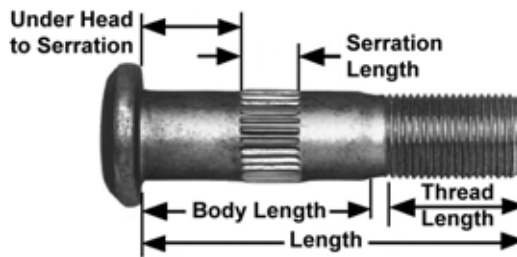

3/4"-16 Thread

PART NO.	REPLACES	LENGTH	BODY LENGTH	THREAD LENGTH	SERRATION LENGTH
R0010202L	E10202L, W-1091L, W653	2-1/2"	3/4"	1-1/2"	1/2"
R0010202R	E10202R, W-1091R, W1091R, W652				
R0010203L	E10203L	2-33/64"	1-11/32"	1"	
R0010203R	E10203R				
R008983L	E8983L, W1170L, W681	2-11/16"	31/32"	1-11/32"	
R008983R	E8983R, W1170R, W680				
R008969L	E8969L, M3611, W112, W609, W981L	2-15/16"	1-5/16"	1-13/32"	
R008969R	E8969R, M3610, W1121R, W608, W981R				
R0010206L	E10206L, W-1064L, W1064L, W649	3"	1-21/32"	1-1/4"	
R0010206R	E10206R, W-1064R, W1064R, W648				
R008982L	E8982L, M3613, W1166L, W665	3-1/8"	1-11/32"	1-19/32"	
R008982R	E8982R, M3612, W1166R, W664				
R0010209L	102277, E10209L, M3651, W729	3-5/32"	1-7/16"	1-1/2"	
R0010209R	102278, E10209R, M3650, W728				
R008968L	E8968L, M3615, W675, W980L	3-3/16"	1-13/32"	1-5/8"	
R008968R	E8968R, M3614, W674, W980R				
R001124L	E10201L, W1006L	3-1/4"	1-3/4"	1-3/8"	
R001124R	E10201R, W1006R				
R0010208L	102279, E10208L, W707	3-11/32"	1-7/16"	1-5/8"	
R0010208R	102280, E10208R, M3652, W706				
R008979L	E8979L, M3242, W1133L, W611, W992L	3-25/32"	1-9/32"	1-27/32"	
R008979R	E8979R, M3241, W1133R, W610, W992R				
R0010210L	102281, E10210L, M3655, W731	3-25/32"	1-7/16"	2"	
R0010210R	102282, E10210R, M3654, W730				

WHEEL STUDS

SERRATED WHEEL STUDS - Stud Body Diameter .974

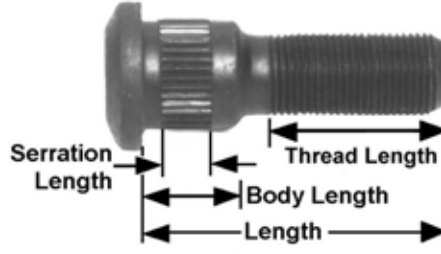
<div style="display: flex; justify-content: space-between;"> <div style="width: 20%;"> <p>GRADE 8</p> <p>3/4"-16 Thread</p> </div> <div style="width: 50%; text-align: center;">  </div> </div>						
PART NO.	REPLACES	LENGTH	BODY LENGTH	THREAD LENGTH	SERRATION LENGTH	
R005718L	501160L, 6262, 67292, E5718L, M85, W169	2-3/8"	13/16"	1-5/32"	7/16"	
R005718R	501160R, 6252, 67291, E5718E, E5718R, M84, W168			1-3/8"		
R005719L	501161L, 6263, E5719L, M87, W171	2-9/16"	13/16"	1-19/32"		
R005719R	501161R, 6253, E5719R, M86, R5719R, W170			1-15/32"		
R005900L	501163R, E5900L, M2435, W400	2-11/16"	13/16"	1-1/4"		
R005900R	501163L, E5900R, M2434, W399			1-1/4"		
R005720L	501164L, 6261, 67290, E5720L, M89, W167	2-23/32"	13/16"	1-1/4"		
R005720R	501164R, 6251, 67289, E5720R, M88, W166			1-1/4"		
R005987L	E5987L, M1289, W381	2-15/16"	1-3/8"	1-1/4"		1"
R005987R	E5987R, M1288, W380			1-5/32"		
R005871L	481, 501181L, E5871L, M1213, W275	3-1/8"	1-3/16"	1-1/4"		
R005871R	482, 501181R, E5871R, M1212, W274			1-1/4"		
R006057L	E6057L, W549	3-3/16"	1-3/16"	1-1/4"		
R006057R	E6057R, W548			1-1/4"		
R005896L	287L, 501182L, E5896L, M2439, W277	3-3/8"	1-11/32"	1-1/4"		
R005896R	287R, 501182R, E5896R, M2438, W276			1-1/4"		

DRIVE AXLE STUD - Stud Body Diameter .975 - For Aluminum Disc Wheels

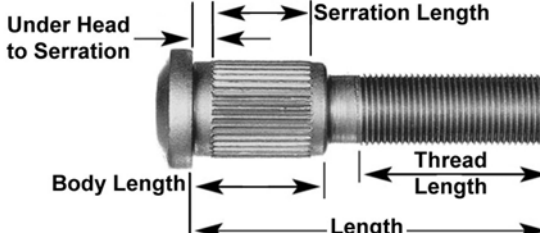
<div style="display: flex; justify-content: space-between;"> <div style="width: 20%;"> <p>GRADE 8</p> <p>3/4"-16 Thread</p> </div> <div style="width: 50%; text-align: center;">  </div> </div>						
PART NO.	REPLACES	LENGTH	BODY LENGTH	THREAD LENGTH	UNDER HEAD TO SERRATION	SERRATION LENGTH
R005983L	501185L, E5983L, M2467, W476	3-3/8"	1-3/8"	2-1/4"	1/4"	1"
R005983R	501185R, E5983R, M2466, W475					

WHEEL STUDS

SERRATED WHEEL STUDS

GRADE 8

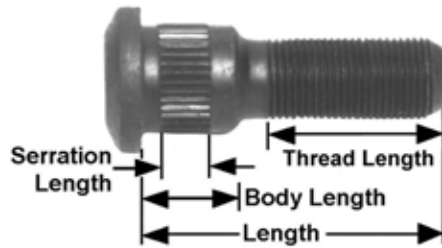

3/4"-16 Thread

PART NO.	THREAD DIR.	REPLACES	BODY DIAMETER	LENGTH	BODY LENGTH	THREAD LENGTH	SERRATION LENGTH	
09-002048	LH	E11660L	.890	2-1/8"	11/16"	1-1/4"	1/2"	
09-002047	RH	E11660R						
R009011L	LH	E9011L	.780	2-3/8"	7/8"	1-1/16"		
R009011R	RH	E9011R						
09-869702	LH	E11680L			1"			
09-869701	RH	E11680R						
09-002211	LH	E11681L	.890	2-27/64"		1-1/4"		
09-002210	RH	E11681R						
R005911L	LH	501162L, E5911L, M2433, W398	.974	2-9/16"	15/16"			7/16"
R005911R	RH	501162R, E5911R, M2432, W397						
09-001255	LH	E11658L	.790		1-5/64"			1/2"
09-001254	RH	E11658R						
09-001966	LH	E11673L		2-21/32"	7/8"	1-11/32"		
09-001965	RH	E11673R						
09-002205	LH	E11682L	.890	2-11/16"	1-1/8"	1-3/8"	3/8"	
09-002204	RH	E11682R						
09-001651	LH	E11667L	.780	2-3/4"	1-3/8"	1-13/64"	1/2"	
09-001650	RH	E11667R						
R005721L	LH	501170L, E5721L, M1107, W271	.974	2-13/16"	1-3/16"	1-3/16"	9/16"	
R005721R	RH	501170R, E5721R, M1106, W270						
09-001653	LH	E11668L	.782	2-7/8"	1"	1-3/4"	1/2"	
09-001652	RH	E11668R						
R008958L	LH	E8958L, W637	.770		1-1/2"	1-3/16"		
R008958R	RH	E8958R, W636						
09-001615	LH	E11666L	.782	2-15/16"	1-1/16"	1-3/4"		
09-001614	RH	E11666R						
R005910L	LH	501165L, E5910L, M2437, W396	.974	3-1/8"	13/16"	1-5/16"	7/16"	
R005910R	RH	501165R, E5910R, M2436, W395						
09-001540	LH	E11664L	.780		1-21/32"		1/2"	
09-001539	RH	E11664R						
R009524L	LH	E9524L, W735	.974	3-3/16"	25/32"	1-19/32"		
R009524R	RH	E9524R, W734						
R009525L	LH	E9525L, W737		3-11/32"		1-27/32"		
R009525R	RH	E9525R, W736						
R005909L	LH	501183L, E5909L, M1291, W379			1-13/16"	1-1/16"		
R005909R	RH	501183R, E5909R, M1290, W378						
09-001485	LH		.778	3-3/8"	1-9/32"	1-15/16"		
09-001484	RH							
R008978L	LH	E8978L, W1073L, W645, W883L	.784	3-13/32"	1-29/32"	1-7/32"		
R008978R	RH	E8978R, W1073R, W644, W883R						
R008957L	LH	E8957L	.780	3-1/2"	1-25/32"	1-9/32"		
R008957R	RH	E8957R						
09-001764	LH	E11669L	1.00	3-27/32"	1-13/64"	1-5/16"	9/16"	
09-001763	RH	E11669R						
R008954L	LH	E8954L, W629	.780		2-11/32"	1-15/64"	1/2"	
R008954R	RH	E8954R, W628						
R008977L	LH	E8977L, M3629, W1061L, W635	.784	3-7/8"	2-1/16"	1-11/16"		
R008977R	RH	E8977R, M3628, W1061R, W634						
R005722L	LH	501173L, E5722L, M1109, W371	.974	4"	2-7/16"	1-3/16"	1"	
R005722R	RH	501173R, E5722R, M1108, W370						

WHEEL STUDS

SERRATED WHEEL STUDS

GRADE 8

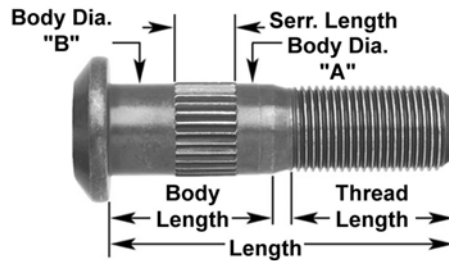

3/4"-16 Thread

PART NO.	THREAD DIR.	REPLACES	BODY DIAMETER		LENGTH	BODY LENGTH	THREAD LENGTH	SERRATION LENGTH
			"A"	"B"				
09-001998	LH	E11659L	.890	.940	2-3/8"	57/64"	1-1/4"	1/2"
09-001997	RH	E11659R		.939		1"	1-15/64"	3/4"
09-001983	LH	E11674L	.875		.975		1-3/32"	1-5/32"
09-001982	RH	E11674R		.890		.940		1-1/8"
09-001556	LH	E11665L	.780		.790		2-35/64"	
09-001555	RH	E11665R		.890		.939		2-5/8"
09-002050	LH	E11661L	.786		.786		3-3/8"	
09-002049	RH	E11661R		.777		.784		2-31/32"
09-001526	LH	E11662L	.890		.939		2-49/64"	
09-001525	RH	E11662R		.890		.939		2-53/64"
09-001992	LH	E11676L	.890		.939		3-3/64"	
09-001991	RH	E11676R		.779		.779		2-57/64"
09-001911	LH	E11672L	.777		.784		2-31/32"	
09-001910	RH	E11672R		.890		.939		3-3/64"
09-002086	LH	E11678L	.786		.786		3-3/8"	
09-002085	RH	E11678R		.786		.786		3-3/8"
09-001985	LH	E11675L	.786		.786		3-3/8"	
09-001984	RH	E11675R						
R009003L	LH	E9003L						
R009003R	RH	E9003R						
R008947L	LH	E8947L, M3609, W576						
R008947R	RH	E8947R, M3608, W575						
09-001996	LH	E11677L						
09-001995	RH	E11677R						
R009008L	LH	M3617, W687						
R009008R	RH	M3616, W686						

For additional: Parts Information
Cross Reference
Production Bills of Material

visit our online catalog at: www.XpresswayPlus.com

WHEEL STUDS

SERRATED WHEEL STUDS - Stud Body Diameter .784

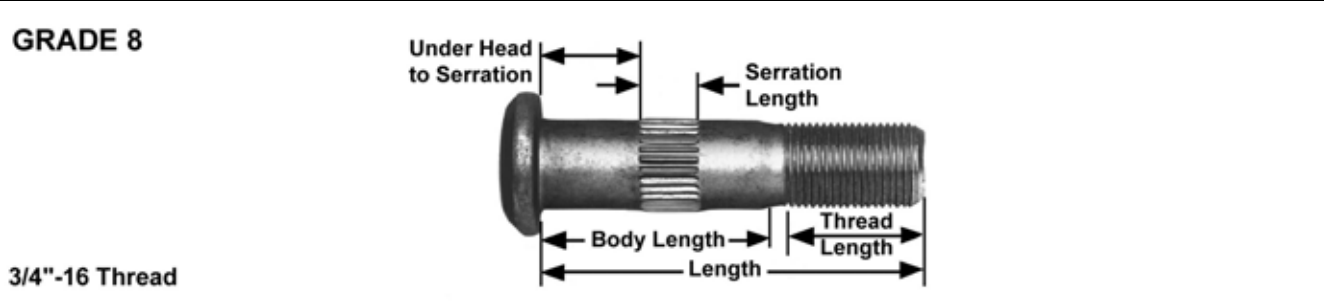

PART NO.	REPLACES	LENGTH	BODY LENGTH	UNDER HEAD TO SERRATION	THREAD LENGTH	SERRATION LENGTH	APPLICATION INFORMATION
R004964L	501120L, E4964L, M73, W63	2-1/8"	3/4"	1/4"	1-1/4"	1/2"	Used on TK, TKL, RL, TL (also Eaton). With some cast drums on TK, TKL, use R004968-R/L. Used on RN, RO, TKN.
R004964R	501120R, E4964R, M72, W62						
R004965L	192, 501122L, 67242, E4965L, K36708, M75, W65	2-3/8"	1"	1/4"	1-1/4"	1/2"	
R004965R	191, 501122R, 67241, E4965R, K36707, M74, W64						
R004966L	264, 501123L, E4966L, M77, W67	2-5/8"	1-1/4"	5/16"	1-1/4"	1/2"	
R004966R	263, 501123R, E4966R, M76, W66						
R004967L	501127L, 67246, 969, E4967L, M79, W69	2-7/8"	1-1/2"	1/4"	1-1/4"	1/2"	
R004967R	501127R, 67245, 968, E4967R, M78, W68						
R004968L	501128L, 67248, 852, E4968L, M81, W699, W71						
R004968R	501128R, 67247, 851, E4968R, M80, W698, W70	3-1/8"	1-3/4"	9/16"	1-1/4"	1/2"	
R004969L	184, 501131L, 67249, E4969L, M83, W73						
R004969R	183, 501131R, 67250, E4969R, M82, W72						
R005869L	501137L, E5869L, M1211, W287	4-1/8"	2-3/4"	9/16"	1-1/4"	1/2"	
R005869R	501137R, E5869-R, M1210, W286						

SERRATED WHEEL STUDS WITH DRUM SHOULDER - Stud Body Diameter .784

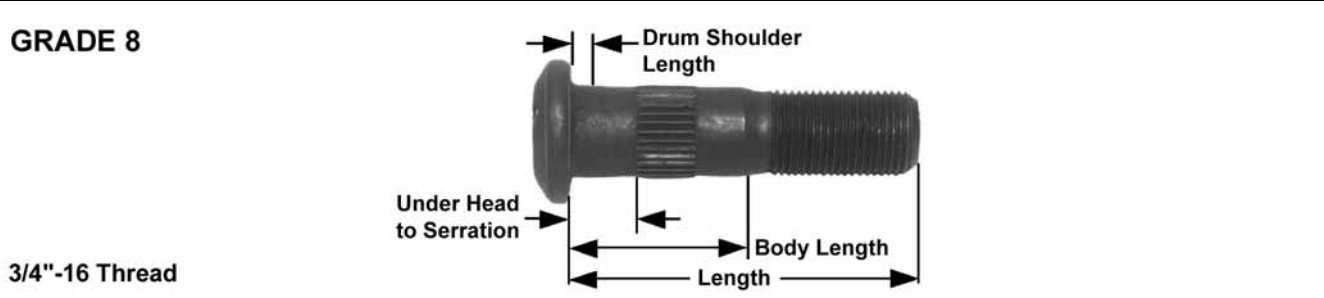

PART NO.	REPLACES	DRUM SHOULDER DIAMETER	LENGTH	BODY LENGTH	DRUM SHOULDER LENGTH	UNDER HEAD TO SERRATION
R005764L	501121L, E5764L, M1207, W283	.798/.808	2-3/8"	1"	3/16"	3/8"
R005764R	501121R, E5764R, M1206, W282		2-5/8"	1-1/4"		7/16"
R005870L	501124L, E5870L, M1209, W285		2-3/4"	1-3/8"	1/4"	1/2"
R005870R	501124R, E5870R, M1208, W284		3"	1-9/16"	5/16"	9/16"
R005775	501126, 9001128, E5775, M1151, W388		3-3/8"	2"		
R005776	501129, E5776, M1284, W390					
R005756L	501134L, E5756L, M1111, W373					
R005756R	501134R, E5756R, M1110, W372					
R005765L	098, 501133L, E5765L, M1121, W237					
R005765R	097, 501133R, 6730367304, E5765R, M1120, W236					

WHEEL STUDS

SERRATED WHEEL STUDS WITH DRUM SHOULDER - Stud Body Diameter .784

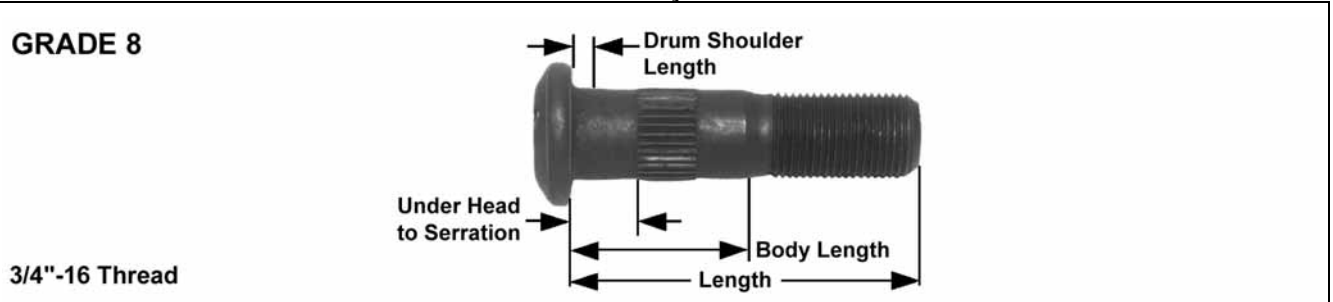

PART NO.	REPLACES	DRUM SHOULDER DIAMETER	LENGTH	BODY LENGTH	DRUM SHOULDER LENGTH	UNDER HEAD TO SERRATION
R005757L	376, 501135L, E5757E, E5757L, M1113, W279	.798/.808	3-5/8"	2-1/4"	5/16"	9/16"
R005757R	375, 501135R, E5757R, M1112, W278					
R005766L	501136L, E5766L, M1177, W281	.798/.808	3-7/8"	2-1/2"	5/16"	9/16"
R005766R	501136R, E5766R, M1176, W280					

SERRATED WHEEL STUDS - Stud Body Diameter .594

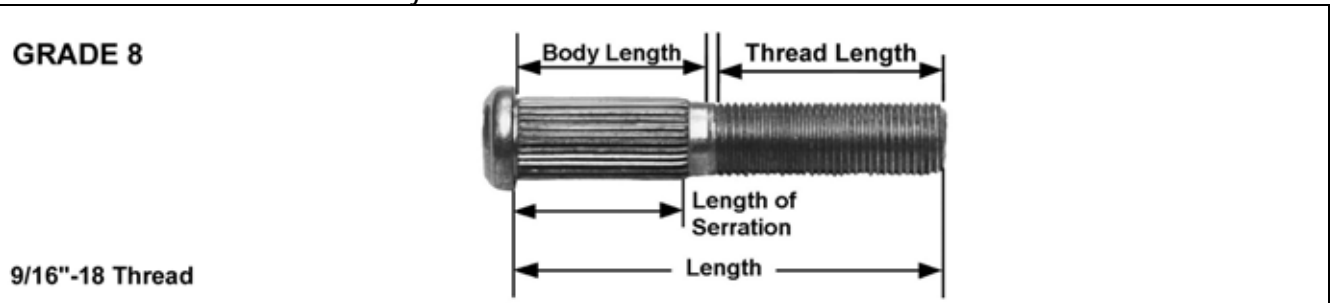

PART NO.	REPLACES	LENGTH	BODY LENGTH	THREAD LENGTH	SERRATION LENGTH
R005724 ¹	3011161, 501113, E5724, M90, W74	3-1/4"	1-5/8"	1-5/8"	1-3/16"

SERRATED WHEEL STUDS WITH DRUM SHOULDER

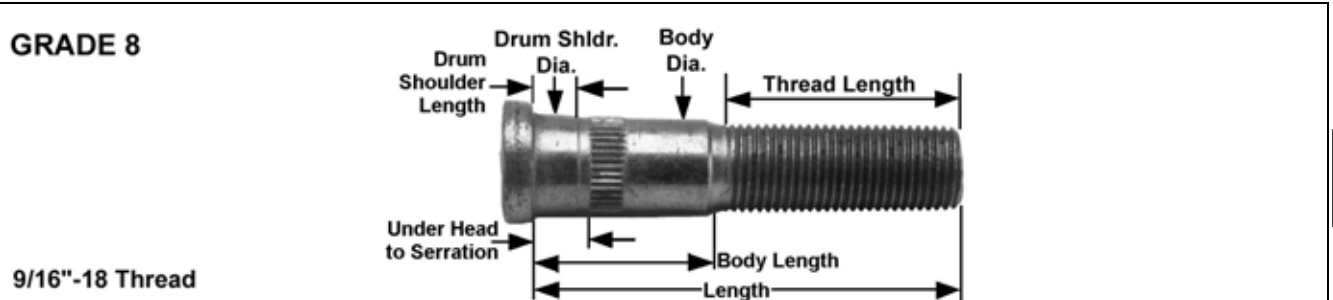

PART NO.	REPLACES	BODY DIAMETER	DRUM SHOULDER DIA.	LENGTH	BODY LENGTH	DRUM SHOULDER LENGTH	UNDER HEAD TO SERRATION
R008959L	E8959L, M1271, W599	.600	.641	2-13/16"	1-1/8"	1/4"	3/8"
R008959R	E8959R, M1270, W598						
R008946L	3011351L, E8946L, M10MH1792, M1273, W385, W604	.639	.673	2-15/16"	15/16"	1/4"	7/16"
R008946R	3011351R, E8946R, M10MH1782, M1272, W384, W603						

¹ Use R005892 Flanged Nut

WHEEL STUDS

SERRATED WHEEL STUDS - Stud Body diameter .606

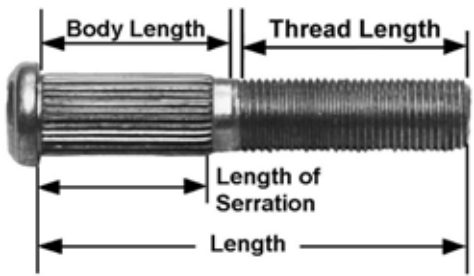
GRADE 8					
9/16"-18 Thread					
PART NO.	REPLACES	LENGTH	BODY LENGTH	THREAD LENGTH	SERRATION LENGTH
R002650	E8963, M1276, W600	3"	1-1/16"	1-1/4"	7/8"
R008964	E8964, M1278, W601	3-1/2"		1-5/8"	
R008965	E8965, M1279, W602	3-19/32"	1-9/32"	2"	

SERRATED WHEEL STUDS - Stud Body Diameter .740

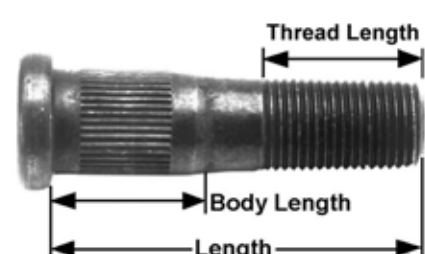
GRADE 8				
11/16"-16 Thread				
PART NO.	REPLACES	LENGTH	BODY LENGTH	THREAD LENGTH
R005682	46009, 501110, E5682, K46009, M158, W180	2-5/8"	1"	1-1/8"
R005683	46010, 501111, E5683, K46010, M159, W181	3-1/4"	1"	1-1/2"
R005816	3011121, 501112, E5816, M1283	3-1/4"	1-5/16"	1-23/64"

SERRATED WHEEL STUDS

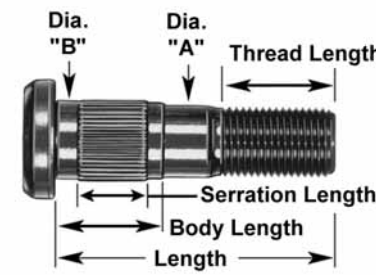
GRADE 8							
11/16"-16 Thread							
PART NO.	REPLACES	STUD BODY DIA. "A"	STUD BODY DIA. "B"	LENGTH	BODY LENGTH	THREAD LENGTH	SERRATION LENGTH
R008962	E8962, W677	.728	.747	3-1/4"	1-1/8"	1-27/32"	5/8"
R008961	E8961, W682	.757	.757	3-5/8"	1-5/16"	1-31/32"	1/2"

WHEEL STUDS

SERRATED WHEEL STUDS

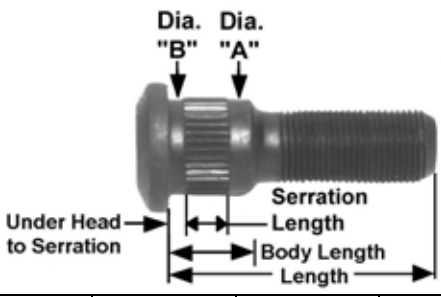
GRADE 8							
3/4"-16 Thread							
PART NO.	REPLACES	STUD BODY DIA. "A"	STUD BODY DIA. "B"	LENGTH	BODY LENGTH	UNDER HEAD TO SERRATION	SERRATION LENGTH
R008949L	E8949L, M3219, W505	.909	.910	2-19/32"	31/32"	7/32"	13/32"
R008949R	48949R, E8949R, M3218, W504						
R005632	501225, E5632, M184, W515	.747	.827	3-1/4"	1-3/8"	1/8"	3/4"

"D" HEAD STUDS - Stud Body Diameter .874

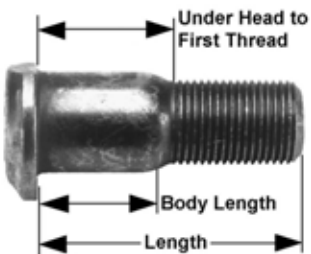
GRADE 8				
3/4"-16 Thread				
PART NO.	REPLACES	LENGTH	BODY LENGTH	UNDER HEAD TO FIRST THREAD
R005587L	501200L, E5587L, M261, W126	2"	25/32"	31/32"
R005587R	501200R, E5587R, M260, W125			
R004988L	101, 20049, 501201L, E4988L, K20049, M103, W102	2-1/4"	1-3/64"	1-21/64"
R004988R	100, 20048, 501201R, E4988R, K20048, M102, W101			
R005588L	501202L, E5588L, M105, W104	2-3/8"	1-3/16"	1-15/32"
R005588R	501202R, E5588R, M104, W103			
R005618L	501205L, E5618L, M259, W402	2-5/8"	1-5/16"	
R005618R	501205R, E5618R, M258, W401			

"D" HEAD STUDS - Stud Body Diameter .888 - For Dura-Lite Hubs

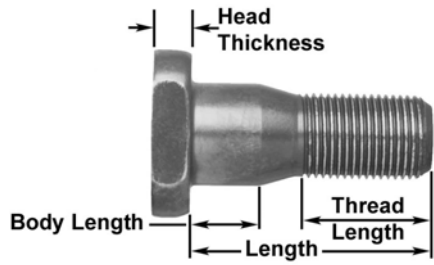
GRADE 8					
3/4"-16 Thread					
PART NO.	REPLACES	LENGTH	BODY LENGTH	THREAD LENGTH	HEAD DIAMETER
R0010258L	E10258L	2-1/16"	5/8"	1-1/8"	
R0010258R	E10258R				
R0010259L	E10259L	2-11/32"		1-3/8"	
R0010259R	E10259R				

WHEEL STUDS

CLIPPED HEAD STUDS - Stud Body Diameter .785 - For Aluminum Hubs

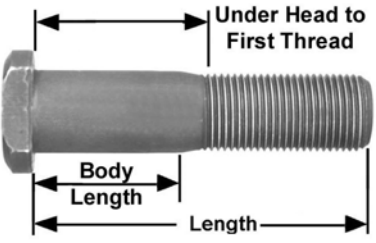
<div style="display: flex; justify-content: space-between;"> <div style="width: 20%;"> <p>GRADE 8</p> <p>3/4"-16 Thread</p> </div> <div style="width: 50%; text-align: center;">  </div> </div>				
PART NO.	REPLACES	LENGTH	BODY LENGTH	UNDER HEAD TO FIRST THREAD
R0010213L	E10213L, W743	2-15/16"	59/64"	1-1/8"
R0010213R	E10213R, W742			
R006026L	100012, 100012L, 501260L, E6026L, M3221, W523	3-5/32"	1-13/32"	1-23/32"
R006026R	100013, 100013R, 501260R, 6026R, E6026R, M3220, W522			
R006058L	100368, 501263L, E6058L, M3223, W527	3-1/4"	1-17/32"	1-7/8"
R006058R	100369, 501263R, E6058R, M3222, W526			
R0010214L	E10214L, W643	3-5/16"	15/16"	1-3/4"
R0010214R	E10214R, W642			
R006027L	100254, 501265L, E6027L, M3225, W543	3-13/32"	1-13/32"	
R006027R	100255, 501265R, E6027R, M3224, W542			
R006059L	100370, 501264L, E6059L, M3227, W529	3-17/32"	1-9/16"	1-29/32"
R006059R	100371, 501264R, E6059R, M3226, W528			
R006028L	100225, 100372, 501261L, E6028L, M3229, W578	3-25/32"	1-1/2"	1-3/4"
R006028R	100226, 100372/3, 1003723, 100373, 501261R, E6028R, M3228, W577			

CLIPPED HEAD STUDS - Stud Body Diameter .907

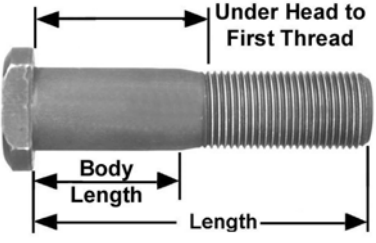
<div style="display: flex; justify-content: space-between;"> <div style="width: 20%;"> <p>GRADE 8</p> <p>3/4"-16 Thread</p> </div> <div style="width: 50%; text-align: center;">  </div> </div>						
PART NO.	THD DIR	REPLACES	LENGTH	BODY LENGTH	THREAD LENGTH	UNDER HEAD TO FIRST THREAD
09-002023	RH	E11685R	2-3/32"	7/16"	1-25/64"	23/32"
09-002024	LH	E11685L				
09-002021	RH	E11684R	2-3/8"		1-21/32"	
09-002022	LH	E11684L				
09-002025	RH	E11686R	2-25/64"		1-43/64"	
09-002026	LH	E11686L				
09-002027	RH	E11687R	2-43/64"		1-61/64"	
09-002028	LH	E11687L				

WHEEL STUDS

CLIPPED HEAD STUDS - Stud Body Diameter .910

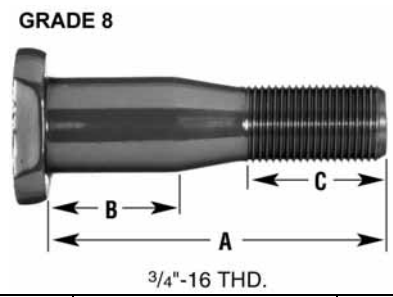
<p>GRADE 8</p>  <p style="text-align: center;">$\frac{3}{4}$"-16 THD.</p>				
PART NO.	REPLACES	LENGTH	BODY LENGTH	THREAD LENGTH
R008952L	101773, E8952L, W627	3-5/32"	1-3/16"	1-1/4"
R008952R	101774, E8952R, W626			

CLIPPED HEAD STUDS - Stud Body Diameter 1.224

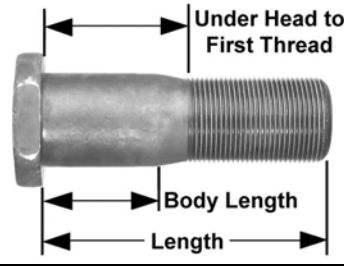
<p>GRADE 8</p>  <p style="text-align: center;">1-1/8"-16 Thread</p>				
PART NO.	REPLACES	LENGTH	BODY LENGTH	UNDER HEAD TO FIRST THREAD
R008950L	100146, 100149, 100264, E8950L, W531	3-23/32"	1-1/2"	1-3/4"
R008950R	100148, 100265, E8950R, W530			

"D" HEAD STUDS WITH SERRATIONS - Stud Body Diameter .624

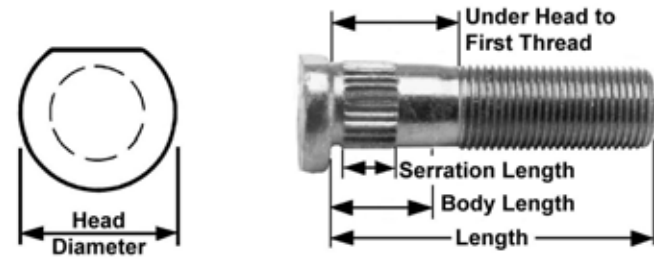
<p>GRADE 8</p>  <p style="text-align: center;">5/8"-18 Thread</p>						
PART NO.	REPLACES	LENGTH	HEAD DIA.	BODY LENGTH	UNDER TO FIRST THREAD	SERRATION LENGTH
R005610L	501320L, E5610L, K36734, M245, M93, W83	2-1/8"	7/8"	13/16"	7/8"	3/8"
R005610R	501320R, E5610R, K36733, K37733, M244, M92, W82					
R005612L	501321L, E5612, E5612L, M161, M247, W453	2-1/2"	53/64"	15/16"	1/4"	1/4"
R005612R	501321R, E5612R, M160, M246, W452					

WHEEL STUDS - METRIC

METRIC ROUND COLLAR SHOULDER STUDS - Stud Body Diameter .781

GRADE 8

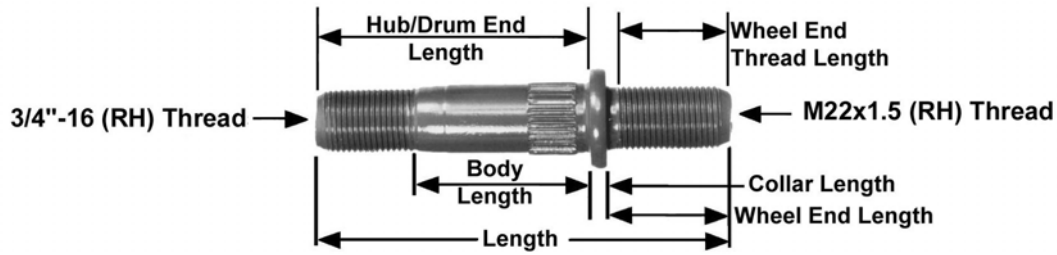

PART NO.	REPLACES	LENGTH	HUB/DRUM END LENGTH	BODY LENGTH	WHEEL END LENGTH	WHEEL END THD LENGTH	COLLAR LENGTH
09-002073	E11724	5-35/64"	2-57/64"	1-41/64"	2-9/16"	2-1/4"	3/32"
09-002140	E11725	6-13/32"	2-57/64"	1-3/8"	3-27/64"	3-7/64"	3/32"

METRIC CLIPPED HEAD STUDS - Stud Body Diameter .907

GRADE 10.9

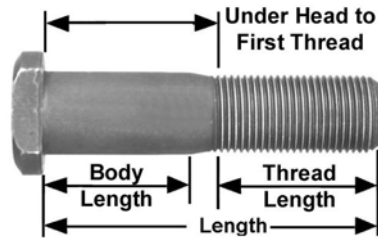

M22x1.5 Thread

PART NO.	REPLACES	LENGTH	BODY LENGTH	THREAD LENGTH	UNDER HEAD TO FIRST THREAD
09-001962	E11693	3-1/2"	29/64"	2-9/16"	15/16"
09-001914	E11692	4-3/8"	29/64"	3-27/64"	61/64"

METRIC "D" HEAD STUDS - Stud Body Diameter .910

GRADE 10.9

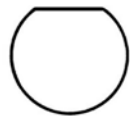

Head Style

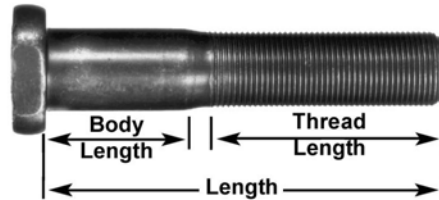

M22x1.5 Thread

PART NO.	REPLACES	LENGTH	BODY LENGTH	THREAD LENGTH
R006029A		4-3/8"	1-19/64"	2-1/2"
R006001A		4-31/32"		3-1/4"
R006030A		5-1/4"		3-11/32"

WHEEL STUDS - METRIC

METRIC "D" HEAD STUDS - Stud Body Diameter .888 - For Dura-Lite Hubs

GRADE 10.9				
M22x1.5 Thread				
PART NO.	REPLACES	LENGTH	BODY LENGTH	THREAD LENGTH
R0010256	E10256	3-3/8"	1/2"	2-1/2"
R0010257	E10257	4-3/16"		3-5/16"

METRIC CLIPPED HEAD STUDS - Stud Body Diameter .981

GRADE 10.9				
R005992A is "D" Head				
M22x1.5 Thread				
PART NO.	REPLACES	LENGTH	BODY LENGTH	THREAD LENGTH
R005994	501275, E5994, M3204, W490	3-1/4"	11/16"	2.25
R005992A	E5992A	3-9/16"	23/32"	2-15/32"
R005993	501274, E5993, M3206, W489	4-1/8"	3/4"	3-1/16"
R008997	E8997, W679	4-25/32"	5/8"	3-3/4"

METRIC SERRATED WHEEL STUDS - Stud Body Diameter .791

GRADE 10.9					
M20x1.5-6G Thread					
PART NO.	REPLACES	LENGTH	THREAD LENGTH	UNDER HEAD TO FIRST THREAD	SERRATION LENGTH
09-001853	E11706	2-3/4"	2"	3/4"	3/8"
09-001990	E11712	2-59/64"	2-11/64"	1-1/4"	
09-001811	E11703	3-11/16"	2-27/64"		
09-001855	E11707	3-7/8"	2-5/8"		
09-001964	E11709	4-11/64"	2-59/64"		

WHEEL STUDS - METRIC

METRIC SERRATED WHEEL STUDS - Stud Body Diameter .791

GRADE 10.9

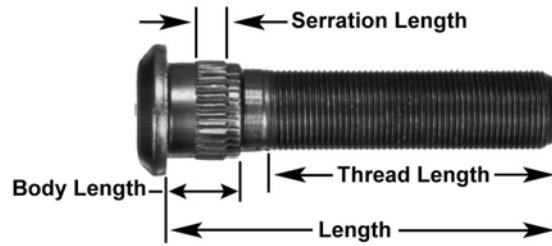

M22x1.5 Thread

PART NO.	REPLACES	LENGTH	BODY LENGTH	THREAD LENGTH	SERRATION LENGTH
09-001825	E11704	2-35/64"	27/32"	1-23/32"	3/8"
09-001826	E11705	3-7/64"	63/64"	2-1/8"	

METRIC SERRATED WHEEL STUDS - Stud Body Diameter .890

GRADE 10.9

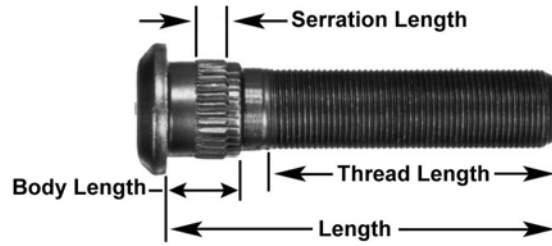

M22x1.5 Thread

PART NO.	REPLACES	LENGTH	BODY LENGTH	THREAD LENGTH	SERRATION LENGTH
09-001958	E11708	2-3/4"	51/64"	1-21/32"	3/8"
09-002013	E11718	2-13/16"	7/8"	1-43/64"	3/8"
09-001988	E11710	3-11/32"	7/8"	2-15/64"	3/8"
09-002002	E11714	3-39/64"	7/8"	2-43/64"	3/8"
09-001989	E11711	3-23/32"	7/8"	2-9/16"	3/8"
09-002001	E11713	3-27/32"	7/8"	2-11/16"	3/8"
09-002005	E11717	3-27/32"	1-1/8"	2-5/8"	3/8"
09-001727	E11701	3-7/8"	7/8"	2-3/4"	3/8"
09-002004	E11716	4-11/64"	7/8"	3-1/64"	3/8"
09-001728	E11702	4-5/16"	7/8"	3-3/16"	3/8"
09-002003	E11715	4-25/32"	7/8"	3-27/32"	3/8"

METRIC SERRATED WHEEL STUDS - Stud Body Diameter .901

GRADE 10.9

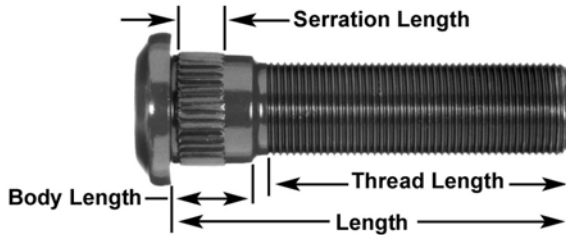

M22x1.5 Thread

PART NO.	REPLACES	LENGTH	BODY LENGTH	THREAD LENGTH	SERRATION LENGTH
09-002184	E11719	2-59/64"	7/8"	1-49/64"	3/8"
R005998	501284, E5998, M3200, W496	3-3/16"	7/8"	2"	13/32"
R005997	501285, E5997, M3201, W497	3-21/32"	7/8"	2-29/64"	13/32"
R005999	501286, E5999, M3202, W495	4-9/16"	7/8"	3-13/32"	13/32"

WHEEL STUDS - METRIC

METRIC SERRATED WHEEL STUDS - Stud Body Diameter .910

GRADE 10.9

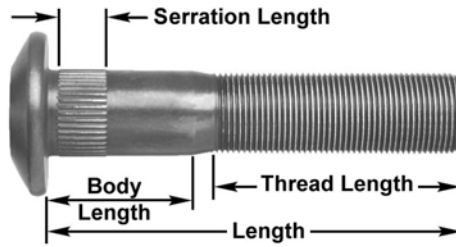

M22x1.5 Thread

PART NO.	REPLACES	LENGTH	BODY LENGTH	THREAD LENGTH	SERRATION LENGTH
R0010222	103193, E10222	3-21/32"	1-7/32"	2-3/32"	1/2"
R0010218	102033, E10218, W703	3-31/32"	1-9/16"	2-1/16"	1/2"
R0010215	102188, E10215, W716	4-3/32"	1-1/16"	2-11/32"	1/2"
R0010219	102290, E10219, W708	4-15/32"	1-9/16"	2-9/16"	1/2"
R0010216	102189, E10216, W717	4-19/32"	1-1/16"	2-27/32"	1/2"
R0010217	102190, E10217	4-31/32"	1-1/16"	3-7/32"	1/2"
R0010220	102291, E10220, W718, W719	4-31/32"	1-9/16"	3-1/16"	1/2"
R0010221	102292, W702	5-11/32"	1-9/16"	3-7/16"	1/2"

METRIC SERRATED WHEEL STUDS - Stud Body Diameter .975

GRADE 10.9

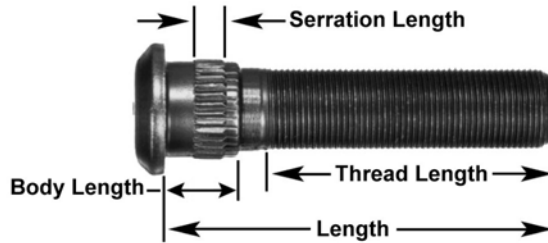

M22x1.5 Thread

PART NO.	REPLACES	LENGTH	BODY LENGTH	THREAD LENGTH	SERRATION LENGTH
R0010242	E10242	2-29/32"	23/32"	1-21/32"	3/8"
R0010675	E10675, W1234, W1324	3-1/2"	11/16"	2-1/2"	1/2"
R006036	501267, E6036, M3215, W544	3-1/2"	23/32"	2-1/4"	3/8"
R008988	E8988, W1246, W678	3-11/16"	7/8"	2-11/32"	1/2"
R006035	501268, E6035, M3216, W545	3-15/16"	23/32"	2-11/16"	3/8"
R008981	E8981, M3667, W1164, W657	4"	7/8"	2-29/32"	1/2"
R0010676	E10676, W1196, W1249, W1327, W1403, W669	4-1/4"	7/16"	3-1/4"	1/2"
R009526	E9526, W714	4-5/16"		3-1/16"	3/8"
R006034	501269, E6034, M3217, W546	4-13/16"	23/32"	3-17/32"	3/8"
R008980	E8980, W1160, W656	5-3/32"	7/8"	3-3/4"	1/2"
R008987	E8987, W1211, W688	5-3/16"	1-1/16"	3-23/32"	1/2"

WHEEL STUDS - METRIC

METRIC SERRATED WHEEL STUDS

GRADE 10.9

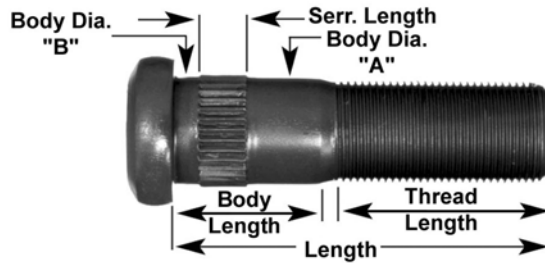

M22x1.5 Thread

PART NO.	REPLACES	STUD BODY DIA.		LENGTH	BODY LENGTH	THREAD LENGTH	SERRATION LENGTH
		A	B				
R008960	E8960, W650	.982	1.02	3-7/16"	2"	1"	1/2"

METRIC SERRATED WHEEL STUDS - Stud Body Diameter 1.22

GRADE 10.9

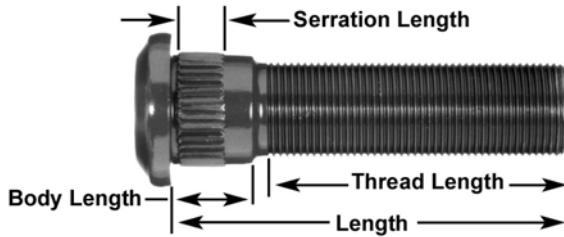

M22x1.5 Thread

PART NO.	REPLACES	LENGTH	BODY LENGTH	THREAD LENGTH	SERRATION LENGTH
R008986	E8986, W1205, W676	4-13/32"	1-3/16"	2-7/8"	3/4"

DRIVE FLANGE STUDS

BUDD, DAYTON, GUNITE, MERITOR

PART NO.	REPLACES	BODY DIA.	LENGTH	HUB END		NUT END	
				THREAD	THREAD LENGTH	THREAD	THREAD LENGTH
R005796	08007358, 541602, 8201758, E5796, L1519, M2464, W595, WP28	7/16"	2-1/4"	7/16"-14	21/32"	7/16"-20	45/64"
R005798	541606, E5798, L1520, M2520	1/2"	2-3/8"	1/2"-13	3/4"	1/2"-20	13/16"
R005799	541607, 8004350, E5799, L1521, L2093, M2521, WP81	1/2"	2-1/2"	1/2"-13	3/4"	1/2"-20	13/16"
R005944	E5944, L1532, WP693	9/16"	2-1/2"	9/16"-12	15/16"	9/16"-18	7/8"
08-205373	E11648	9/16"	2-1/2"	9/16"-12	1"	9/16"-18	29/32"
R005946	E5946, L2095	5/8"	2-1/2"	5/8"-11	15/16"	5/8"-18	1"
R005800	08007775, 541614, E5800, L1525, M2523, WP174	5/8"	2-3/4"	5/8"-11	1"	5/8"-18	1"
08-205435	E11649	1/2"	2-7/8"	1/2"-13	53/64"	1/2"-20	63/64"
R005947	541618, E5947, L1526	5/8"	2-7/8"	5/8"-11	1"	5/8"-18	1"
08-007591	E11646	5/8"	2-7/8"	5/8"-11	1-5/32"	5/8"-18	1-1/8"
08-205575	E11650	9/16"	2-59/64"	9/16"-12	1-1/4"	9/16"-18	1"
R005954	8008551, E5954	5/8"	2-15/16"	5/8"-11	13/16"	5/8"-18	1-3/16"
08-205740	E11651	5/8"	2-15/16"	5/8"-11	55/64"	5/8"-11	1-3/8"
08-205833	E11654	5/8"	3.03	5/8"-11	31/32"	5/8"-18	1-23/64"
08-205741	E11652	1/2"	3-1/32"	1/2"-13	1"	1/2"-13	1"
R005801	541619, E5801, L2094, M2509	5/8"	3-1/16"	5/8"-11	1-3/16"	5/8"-18	1-1/16"
08-205967		5/8"	3-1/4"	5/8"-11	15/16"	5/8"-18	63/64"
R005949	E5949, L2959	5/8"	3-1/4"	5/8"-11	15/16"	5/8"-18	1"
R005955	08007471, 541624, E5955, L1530, M2525	3/4"	3-5/16"	3/4"-10	1-3/64"	3/4"-16	1-7/16"
08-205879	E11655	3/4"	3-5/16"	3/4"-10	1-3/64"	3/4"-16	1-17/32"

GRADE 8



DRIVE FLANGE STUDS

BUDD, DAYTON, GUNITE, MERITOR

GRADE 8 	PART NO.	REPLACES	BODY DIA.	LENGTH	HUB END		NUT END	
					THREAD	THREAD LENGTH	THREAD	THREAD LENGTH
	R005872	100383, 541621, E5872, L1529, M2524	5/8"	3-11/16"	5/8"-11	1-9/16"	5/8"-18	1-1/8"
	R004960	541627, E4960, L1531, M2526, W939	3/4"	3-3/4"	3/4"-10	1-1/8"	3/4"-16	1-9/16"

DRIVE FLANGE & GENERAL PURPOSE STUDS

GRADE 8 	PART NO.	REPLACES	BODY DIA.	LENGTH	HUB END		NUT END	
					THREAD	THREAD LENGTH	THREAD	THREAD LENGTH
	R004942	E4942, M957, W87	1/2"	2"	1/2"-13	11/16"	1/2"-20	15/16"
	R004944	E4944, M960, W89	1/2"	2-1/2"	1/2"-13	3/4"	1/2"-20	1-1/8"
	R004948	E4948, M968, W93	9/16"	2-1/2"	9/16"-12	1"	9/16"-18	1-7/16"
	R004951	E4951, W96	5/8"	2-5/8"	5/8"-11	15/16"	5/8"-18	1-1/4"
	R005702	E5702, M974, W433	5/8"	2-5/8"	5/8"-11	1-1/16"	5/8"-18	1"
	R004945	8008134, E4945, L1522, M2522, M961, W90	1/2"	2-3/4"	1/2"-13	3/4"	1/2"-20	1-5/8"
	R004949	E4949, M969, W94	9/16"	2-3/4"	9/16"-12	15/16"	9/16"-18	1-1/2"
	R004946	E4946, M962, W91	1/2"	3"	1/2"-13	11/16"	1/2"-20	2"
	R004952	E4952, M976, W97	5/8"	3"	5/8"-11	15/16"	5/8"-18	1-3/4"
	R004950	E4950, M971, W95	9/16"	3-1/4"	9/16"-12	15/16"	9/16"-18	1-15/16"
	R004947	E4947, M964, W92	1/2"	3-1/2"	1/2"-13	15/16"	1/2"-20	2-1/4"
	R004953	541620, E4953, L1528, M977, W98	5/8"	3-1/2"	5/8"-11	13/16"	5/8"-18	2-1/4"

METRIC

GRADE 10.9 	PART NO.	REPLACES	BODY DIA.	LENGTH	HUB END		NUT END	
					THREAD	THREAD LENGTH	THREAD	THREAD LENGTH
	08-205895		5/8"	2-23/32"	5/8"-11	27/32"	M16 x 1.5-6g	31/32"

XpresswayPlus.com



Don't forget about using *XpresswayPlus.com* for:

- Ordering parts online
- Order status
- Price and availability
- Visual search for new users
- Online e-mail or phone numbers for Customer Service, Information Services, Marketing, Catalog, and eSupport
- Reference Library
- The Company Store
- Easy to use navigating instructions
- Dealer/Distributor locator

XpresswayPlus is easy to use, can reduce phone calls, and save you valuable time.

DRIVE FLANGE WEDGES

DRIVE FLANGE WEDGE (Plated)

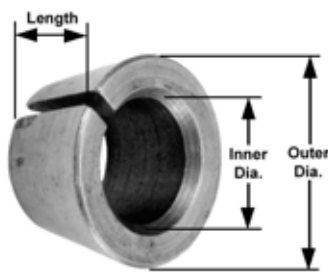
	PART NO.	REPLACES	INNER DIA.	OUTER DIA.	LENGTH
	R005952	541632, 5952, E5952, L1513, M2527	7/16"	11/16"	13/32"
	R005736	46578, 541631, E5736, M981	7/16"	3/4"	5/16"
	R005737	541630, 67544, E5737, L1514, M982	7/16"	3/4"	13/32"
	R005738	E5738, M983	7/16"	13/16"	11/32"
	R005739	541633, E5739, M984	1/2"	13/16"	5/16"
	R005740 ¹	541634, 541635, E5740, L1515, M985	1/2"	13/16"	13/32"
	R005957	541635, 67545, E5957, L1516, M2528	1/2"	7/8"	15/32"
	R005742	541636, E5742, L2958, M986	9/16"	7/8"	3/8"
	R005743	541637, 67546, E5743, L1517, M987	5/8"	1"	15/32"
R005960 ¹	541638, E5960, L1518, M2529	5/8"	1"	9/16"	
R007224	E10236, L2957	3/4"	1-1/8"	1/2"	

DRIVE FLANGE NUTS

	PART NO.	REPLACES	THREAD	HEX	HEIGHT
	R005032	34435, 541641, E5032, K34435, M215, SR1020, W24, W555	1/2"-20	3/4"	7/16"
	R005962		1/2"-20	3/4"	9/16"
	R005963	541643, E5963, W557	9/16"-18	7/8"	31/64"
	R005961	541640, E5961, W554	9/16"-20	11/16"	13/32"
	R002002	334357, E2002, L1102, SA1965, SH1011, W558	5/8"-18	15/16"	35/64"
	R005964	541644, E5964, L1752, M2034, W559	3/4"-16	1-1/16"	5/8"

DRUM BOLT ASSEMBLIES

GRADE 8 	PART NO.	THREAD SIZE	LENGTH
	R005969	5/8"-11	2"
	R005970	5/8"-18	2"
	R009261	5/8"-18	2-1/4"
	R005971	3/4"-10	2"
	R009262	3/4"-10	2-1/4"
	R005972	3/4"-16	2"

BRAKE DRUM ATTACHING SCREW

For Outboard Mounting



	PART NO.	REPLACES	THREAD	LENGTH
	R005018	531555, E5018, M1285, W560	1/2"-13	1"

¹ Solid wedge – no split

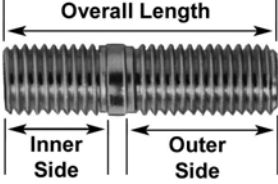
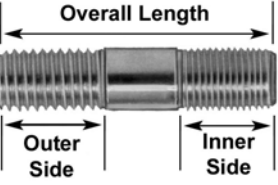
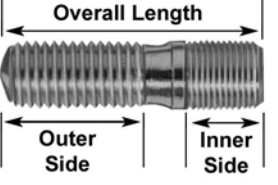

SPOKE WHEEL & RIM STUDS

	PART NO.	REPLACES	OVERALL LENGTH	OUTER		INNER	
				THREAD	LENGTH	THREAD	LENGTH
GRADE 8 	R004955	08005148, 531514, E4955, H504400, M37, W17	2-3/8"	5/8"-11	1-7/32"	5/8"-11	7/8"
	R004958	08006654, 531500, 531512, E4958, L1524, M38, W5, WP177	2-3/4"	5/8"-11	1-11/16"	5/8"-11	7/8"
	R005901	08008411, 8205349, E5901	2-7/8"	3/4"-10	1-11/16"	3/4"-10	1"
	R004956A	08005715, 531501, 8205349, E4956A, E4956ABK, M39, W6, W855, WP147, WP855	3"	3/4"-10	1-3/4"	3/4"-10	1-1/16"
	R005706	08204734, 531306, 8205349, E5706, M1102, W246, WP202	3-1/8"	3/4"-10	1-29/32"	3/4"-10	1"
	R005726	531511, E5726, M1263, W430	3-1/4"	5/8"-11	1-7/8"	5/8"-11	7/8"
	R005727	531513, E5727, W573	3-1/2"	5/8"-11	1-7/8"	5/8"-11	7/8"
	R004957	08034396, 531502, 8203580, E4957, M40, W151	3-9/16"	3/4"-10	1-5/8"	3/4"-10	1-5/8"
	R005728	531517, E5728, M1264, W431	3-5/8"	3/4"-10	2-5/16"	3/4"-10	1"
	R005729	531518, E5729, M1265, W432	4"	3/4"-10	2-11/16"	3/4"-10	1"
GRADE 8 	R005887	531530, E5887, L1532, W457, WP83	2-1/2"	9/16"-12	15/16"	9/16"-18	7/8"
GRADE 8 	R004987A	405, 531525, E4987A, M35, W22, WP477	2-7/8"	3/4"-10	1-3/8"	3/4"-16	7/8"

SPOKE WHEEL & RIM BOLTS

	PART NO.	REPLACES	THREAD	LENGTH	COMMENTS
	R004989	531550, E4989, M31, W10	5/8"-11	2"	Use with R004986A nut.
 CLIPPED HEAD ROUND BODY	R005012	531540, E5012, M34, W21	5/8"-11	2"	Use with R004986A nut. Clipped head, Round body

SPOKE WHEEL & RIM BOLTS

	PART NO.	REPLACES	THREAD	LENGTH	COMMENTS
	R005712	E5712, M32, W19	5/8"-11	2-1/16"	Use with R004986A nut.
	R004990	531539, E4990, E4990A, M41, W9, WP1	5/8"-11	2-1/8"	Use with R004962 nut.
	R005761	531551, 607, E5761, M1144, W220	3/4"-10	2-1/4"	Use with R005762 nut.

If you detect any **errors** in this catalog, please let us know.

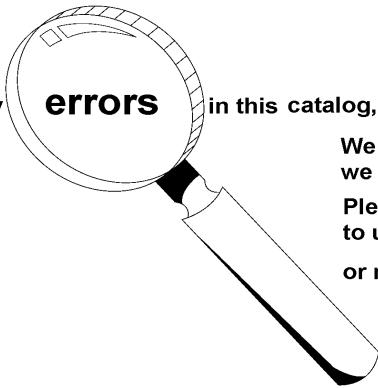

We want the information to be as accurate as possible; we appreciate your help in making it so.

Please e-mail any comments/suggestions/corrections to us at: catalogfeedback@arvinmeritor.com

or mail to: ArvinMeritor
attn: Catalog Dept.
7975 Dixie Highway
Florence, KY 41042

RIM CLAMPS

	PART NO.	REPLACES	HEIGHT	WIDTH	HOLE SIZE	OFFSET
	R005927G	09839910, 521440, 9007587, E5927, M27, M27A, W124	2"	2"	5/8"	1/2"
	R005926G	09885310, 521441, E5926, M1122, W408	2"	2"	3/4"	1/2"
	R005036	521420, E5036, M28, W146, WP80	2-1/2"	2-1/16"	5/8"	5/8"

	PART NO.	REPLACES	HEIGHT	WIDTH	HOLE SIZE	OFFSET
	R005746	09008422, 521435, E5746, M30A, W149	2-5/8"	3-1/8"	5/8"	1/4"

	PART NO.	REPLACES	HEIGHT	WIDTH	HOLE SIZE	OFFSET
	R005838G	09729514, 521436, 9007295, E5838, M30B, W407	2-13/16"	2-5/8"	3/4"	1/4"

	PART NO.	REPLACES	HEIGHT	WIDTH	HOLE SIZE	OFFSET	SPACER WIDTH
	R005839		2-13/32"	2-7/8"	5/8"	2"	3"
	R005785G	09870917, 521310, M1124, W406	2-13/32"	2-7/8"	3/4"	1-7/8"	3-3/8"
	R005055	521375, E5055, M26, W447	2-1/2"	2-5/8"	3/4"	1-3/4"	3-5/8"
	R005570	09541417, 521300, E5570, M1, W1	2-1/2"	2-13/16"	5/8"	1"	4"
	R005045	09658417, 521303, E5045, M2, W143, W2	2-1/2"	2-13/16"	5/8"	1-3/8"	3-5/8"
	R005044	040, 09604017, 521305, E5044, M7, W119	2-1/2"	2-7/8"	5/8"	1-5/8"	3-3/8"
	R005571AG	123, 521301, 67202, E5571A, E5571ABK, M1258, M3, W3, W541	2-1/2"	2-7/8"	3/4"	1-1/8"	4"
	R005784G		2-1/2"	2-7/8"	3/4"	1-1/4"	4"
R005040AG		2-1/2"	2-7/8"	3/4"	1-1/2"	3-5/8"	
R005572AG		2-1/2"	2-7/8"	3/4"	1-3/4"	3-3/8"	

	PART NO.	REPLACES	HEIGHT	WIDTH	HOLE SIZE	OFFSET	SPACER WIDTH
	R005828G	257, 521394, E5828, M1142, W450	2-7/16"	6"	3/4"	1-13/16"	3-3/8"
	R005829G		2-7/16"	6-5/8"	3/4"	1-7/16"	4"
	R005883	521390, E5883, M2500, W537	2-1/2"	6"	3/4"	1-5/16"	
	R005827G		2-1/2"	6"	31/32"	1-1/8"	

	PART NO.	REPLACES	HEIGHT	WIDTH	HOLE SIZE	OFFSET	SPACER WIDTH
	R005573	521331, E5573, M11, W136	2-5/16"	3-9/16"	5/8"	1-1/8"	4"

RIM CLAMPS

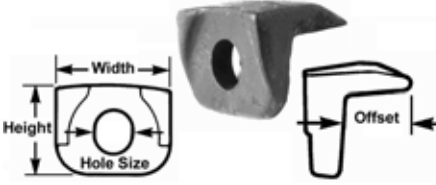
	PART NO.	REPLACES	HEIGHT	WIDTH	HOLE SIZE	OFFSET
		R005747	521370, E5747, M1134, W135, WP267	1-3/4"	2-5/16"	3/4"
	R005753	521371, E5753, M1136, W446, WP344	1-3/4"	2-5/16"	3/4"	1-7/16"
	R005755	521372, E5755, M1130, W533, WP368	1-13/16"	2-1/4"	3/4"	1-5/16"
	R005837	521369, E5837, M1135, W255, WP398	1-13/16"	2-1/4"	3/4"	1-13/16"

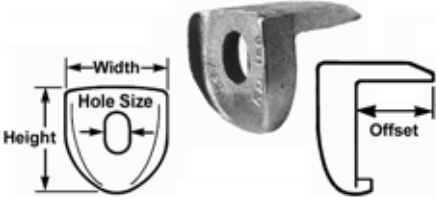
	PART NO.	REPLACES	HEIGHT	WIDTH	HOLE SIZE	OFFSET
	R005885G	008, 521385, E5885, M1282, W456	2-13/32"	2-1/2"	3/4"	1-5/16"
	R005882	521376, E5882, M1245	2-7/16"	2-1/2"	3/4"	7/8"
	R005823	521377, E5823, M1246	2-7/16"	2-1/2"	3/4"	1-1/8"
	R005822	521378, E5822, M1247, W479	2-7/16"	2-1/2"	3/4"	1-1/2"
	R005820	521379, E5820, M1248, W572	2-7/16"	2-1/2"	3/4"	1-5/8"
	R005821G	521382, E5821, M1249, W467	2-7/16"	2-1/2"	3/4"	1-7/8"
R005783G			2-7/16"	2-1/2"	3/4"	2-3/8"

	PART NO.	REPLACES	HEIGHT	WIDTH	HOLE SIZE	OFFSET
		R005841	E5841, W568	2"	1-7/8"	3/4"

	PART NO.	REPLACES	HEIGHT	WIDTH	HOLE SIZE	OFFSET	RIM WIDTH
		R005902G	521430, 722, E5902, M2460, W256, WP722	3-5/8"	2-1/2"	3/4"	1/2"

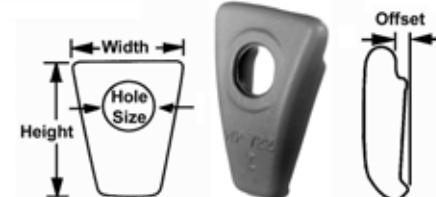
	PART NO.	REPLACES	HEIGHT	WIDTH	HOLE SIZE	OFFSET
		R009023G	521431, 725, E9023, M2461, W418, WP725	3-5/8"	2-1/2"	3/4"

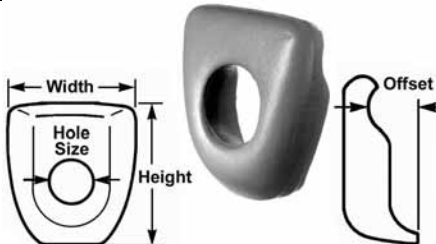
	PART NO.	REPLACES	HEIGHT	WIDTH	HOLE SIZE	OFFSET
	R005890	521422, 544, E5890, M1173, W416, WP544	2-1/8"	2"	3/4"	1/2"
	R005889	521421, E5889, M1188, W415, WP515	2-5/32"	2"	3/4"	17/32"
R005891	521423, E5891, M1189, W417, WP545		2-5/32"	2"	3/4"	3/4"

RIM CLAMPS

	PART NO.	REPLACES	HEIGHT	WIDTH	HOLE SIZE	OFFSET
	R009024	E9024, W566	2-3/4"	2-5/8"	3/4"	11/32"

	PART NO.	REPLACES	HEIGHT	WIDTH	HOLE SIZE	OFFSET	COMMENT
	R005754	521425, E5754, M1133, W414, WP259, WP455	2-1/4"	2"	5/8"	5/8"	Type 1 Front Wheel
	R005974	521358, E5974, M1262, W413, WP682	2-11/32"	2-5/16"	3/4"	1-7/16"	Type 2 Rear Wheel

	PART NO.	REPLACES	HEIGHT	WIDTH	HOLE SIZE	OFFSET	SPACER WIDTH
	R005906	521335, E5906, M1244, W259, W866, WP866	2-1/4"	2-1/4"	3/4"	1-5/8"	3-5/8"
	R005904A ¹	110, 138, 501129, 521336, 521337, 858, E5776, E5778, E5904A, E5905A, M1148, M1242, M1243, W1110, W1138, W257, W258, W570, W846, W858, WP1138, WP383, WP846, WP858	2-3/8"	2-1/4"	3/4"	1-3/8"	4"
	R005905AG ¹	858, M1243, W258, WP1110, WP858	2-3/8"	2-7/8"	3/4"	1-3/16"	4"

	PART NO.	REPLACES	HEIGHT	WIDTH	HOLE SIZE	OFFSET	SPACER WIDTH
	R005782	521355, 67301, E5782, M1149, W571, WP-384, WP384	2-3/16"	2-5/8"	3/4"	1-3/4"	3-5/8"

	PART NO.	REPLACES	HEIGHT	WIDTH	HOLE SIZE	OFFSET
	R005033	521353, E5033, M23, W134, WP193	2-7/16"	2-7/8"	5/8"	1-1/8"

	PART NO.	REPLACES	HEIGHT	WIDTH	HOLE SIZE	OFFSET	THICKNESS
	R006053	09001422, 511403, E6053, M3213, W565	2-5/8"	2-1/2"	13/16"	5/16"	1"

¹ Casting

RIM CLAMPS

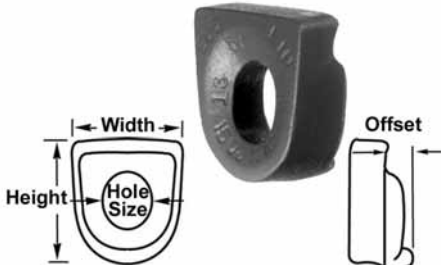
	PART NO.	REPLACES	HEIGHT	WIDTH	HOLE SIZE	OFFSET
	R005780 ¹	521445, E5780, M1178, W539	1-7/8"	1-3/4"	5/8"	1/2"

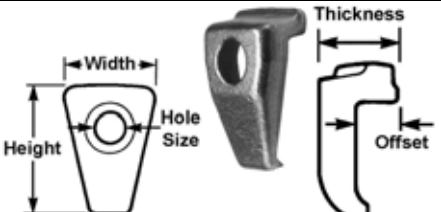
	PART NO.	REPLACES	HEIGHT	WIDTH	HOLE SIZE	OFFSET	THICK-NESS
	R006054G		3-13/32"	2-1/16"	3/4"	21/32"	1-1/4"

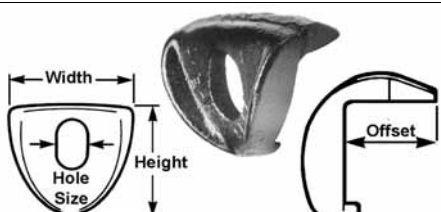
	PART NO.	REPLACES	HEIGHT	WIDTH	HOLE SIZE	OFFSET	SPACER WIDTH
	R005840	521320, E5840	2-7/16"	2-13/16"	3/4"	1-1/16"	
	R005772	521328, E5772, M1174, W569	2-7/16"	3"	5/8"	1-1/8"	
	R005047	09717510, 521321, E5047, M6, W118	2-1/2"	3-1/8"	5/8"	1-1/16"	4"
	R005046	09717110, 521320, E5046, M5, W117, W145	2-1/2"	3-1/8"	3/4"	1-5/32"	4"



	PART NO.	REPLACES	HEIGHT	WIDTH	HOLE SIZE	OFFSET	WHEEL SIZE
	R005953G	314, 521410, E5953, M1183, W420	1-13/16"	7-3/4"	3/4"	1-3/16"	15"
	R005973		1-55/64"	7-11/16"	3/4"	1-15/16"	15"
	R005825	521407, E5825, M1129, W227	2-5/16"	12-5/16"	3/4"	1-1/16"	22"
	R005824	521405, E5824, M1128, W226	2-1/2"	10-5/8"	3/4"	1-1/8"	20"

TRAILER AXLE SPINDLE HARDWARE

EATON & FRUEHAUF AXLES

	PART NO.	DESCRIPTION	REPLACES	DIAMETER	LENGTH
	R002306	Cotter Pin	12406, E2306	1/4"	3"

EATON, MERITOR, SPICER & STD. FORGE 13,000 & 14,000 LB. AXLES

	PART NO.	DESCRIPTION	REPLACES	ACROSS FLATS	THREAD SIZE	THICKNESS	WASHERS	
	R000617	Washer				1/16"	O.D.	I.D.
	1227-H-34	Nut	103100001, 12461, 65466, E618, F1202, L209, M10HN107, M680	2-1/2"	1-3/4"-12	3/8"		



FRUEHAUF "PRO-PAR" AXLE AND MERITOR EARLY MODEL TP AXLE

	PART NO.	DESCRIPTION	REPLACES	ACROSS FLATS	THREAD SIZE	THICK	WASHERS		PIN	
	R001559	Cotter Pin	12403, 42204, 5403, E1559, L1762, M1069, M1430				O.D.	I.D.	DIA.	LGTH
									1/4"	1"





¹ Casting

TRAILER AXLE SPINDLE HARDWARE



FRUEHAUF "PRO-PAR" AXLE AND MERITOR EARLY MODEL TP AXLE

	PART NO.	DESCRIPTION	REPLACES	ACROSS FLATS	THREAD SIZE	THICK	WASHERS		PIN	
							O.D.	I.D.	DIA.	LGTH
	R001561	Lockwasher	12402, 42203, 5402, 65463, E1561, L1893, L893, M1051			7/32"	5-1/16"	3-1/2"		
	R002550	Spindle Nut	12400, 42202, 5401, 66101, E2550, L1395, M1050, M1996	4-3/4"	3-1/2"-12	1-1/8"				

MERITOR RL, RN, RO, TK, TKL, TKN AXLES - "POSITIVE" ADJUSTMENT

	PART NO.	DESCRIPTION	REPLACES	ACROSS FLATS	THREAD SIZE	THICKNESS	WASHERS	
							O.D.	I.D.
	R003010	Tab Lock Washer	E3010, M2568			1/16"	4"	2-13/32"
	R001252	Lockwasher	12397, 42199, 66122, E1252, L1026, L843, M839			1/4"	3-13/16"	2-13/32"
	R001251	Outer Nut	12398, 42198, 66121, E1251, L840, M840	3-1/4"	2-3/8"-16	3/8"		
	1227-B-678	Wheel Bearing Nut	12396, 38078, 42201, 66123, E1253, L2099, L842, M838	3-13/16"	2-3/8"-16	1/2"		
	R002128 ¹	Nut	12399, 42200, 66125, E2128, L1025, M846	3-13/16"	2-3/8"-16	1/2"		





MERITOR TN, TQ AXLES - "MANUAL" ADJUSTMENT

	PART NO.	DESCRIPTION	REPLACES	ACROSS FLATS	THREAD SIZE	THICKNESS	WASHERS	
							O.D.	I.D.
	R000573 ²	Lockwasher	10287, 105107, 12392, 42195, 5300, 66115, 820396, E573, F1531, F942, L177, M10HN100, M2567, M683			1/4"	3-15/16"	2-41/64"
	R000572	Outer Nut	10286, 103102001, 10408, 12393, 42194, 5200, 66114, 820395, E572, F1530, F941, L178, M10HN102, M684	3-1/4"	2-5/8"-16	3/8"		
	R000540	Inner Nut	038540, 10284, 103103002, 10406, 12391, 12407, 42196, 5210, 66117, 820394, E540, F1529, F940, L176, M10HN101, M2200, M682	3-13/16"	2-5/8"-16	3/8"		



¹ Use in place of 1227-B-678 to convert to "manual" adjustment. ² Includes set screw 1199-K-3859.

TRAILER AXLE SPINDLE HARDWARE



MERITOR TN, TQ AXLES - "POSITIVE" ADJUSTMENT

	PART NO.	DESCRIPTION	REPLACES	ACROSS FLATS	THREAD SIZE	THICKNESS	WASHERS	
							O.D.	I.D.
	A-1229-X-2546 ²	Lock Washer Assembly	E7663, L3236			15/64"	3-7/8"	2-25/64"
	R001251	Outer Nut	12398, 42198, 66121, E1251, L840, M840	3-1/4"	2-3/8"-16	3/8"		
	1227-B-678	Wheel Bearing Nut	12396, 38078, 42201, 66123, E1253, L2099, L842, M838	3-13/16"	2-3/8"-16	1/2"		
	R002128 ¹	Nut	12399, 42200, 66125, E2128, L1025, M846	3-13/16"	2-3/8"-16	1/2"		

MERITOR TP AXLE - "MANUAL" ADJUSTMENT

	PART NO.	DESCRIPTION	REPLACES	ACROSS FLATS	THREAD SIZE	THICKNESS	WASHERS	
							O.D.	I.D.
	R007665	Washer				7/32"	5-1/16"	3-1/2"
	R007666	Spindle Nut		4-3/8"	3-1/2"-12	3/8"		
	R007664	Spindle Nut		4-27/32"	3-1/2"-12	3/8"		

MERITOR TP AXLE - "POSITIVE" ADJUSTMENT



	PART NO.	DESCRIPTION	REPLACES	ACROSS FLATS	THREAD SIZE	THICKNESS	WASHERS	
							O.D.	I.D.
	A-1229-S-4179 ⁶	Lock Washer Assembly	E7660			15/64"	4-3/4"	3-19/64"
	1229-Y-3119	Lockwasher	E7659, L3216			1/4"	5-3/64"	3-19/64"
	1227-R-1240 ³	Inner Wheel Bearing Nut	E7658, L3214	4"	3-1/4"-12	3/8"		

1 Use in place of 1227-B-678 to convert to "manual" adjustment.
 3 Use R002303 & A-1229-S-1479 together to convert to "manual" adjustment.



2 Includes set screw 1199-K-3859.
 6 Includes set screw 26-X-1002.

TRAILER AXLE SPINDLE HARDWARE





MERITOR TP AXLE - "POSITIVE" ADJUSTMENT

	PART NO.	DESCRIPTION	REPLACES	ACROSS FLATS	THREAD SIZE	THICKNESS	WASHERS	
							O.D.	I.D.
	R002303	Inner Nut	119883, 12417, 42222, 66224, E2303, L1355, M1980	4"	3-1/4"-12	3/8"		
	R002305	Outer Nut	119881, 12419, 42223, 66226, E2305, L1353, M1978	4"	3-1/4"-12	3/8"		

MERITOR TR AXLE

	PART NO.	DESCRIPTION	REPLACES	ACROSS FLATS	THREAD SIZE	THICKNESS	WASHERS	
							O.D.	I.D.
	A-1229-S-4179 ⁶	Lock Washer Assembly	E7660			15/64"	4-3/4"	3-19/64"
	R002303	Inner Nut	119883, 12417, 42222, 66224, E2303, L1355, M1980	4"	3-1/4"-12	3/8"		
	R002305	Outer Nut	119881, 12419, 42223, 66226, E2305, L1353, M1978	4"	3-1/4"-12	3/8"		

MERITOR, EATON, KERSHAW & STD. FORGE 17,000 & 18,000 LB. TRADE AXLES



	PART NO.	DESCRIPTION	REPLACES	ACROSS FLATS	THREAD SIZE	THICKNESS	WASHERS		TAB LENGTH
							O.D.	I.D.	
	R003009	Tab Lock Washer	E3009			1/16"	4-1/32"	2-41/64"	3/32"
	R002237	Tab Lock Washer	105106, 12394, 42197, 5660, E2237, L1327, M1068, M10HN151			1/16"	4-1/32"	2-41/64"	5/32"
	R000573 ²	Lockwasher	10287, 105107, 12392, 42195, 5300, 66115, 820396, E573, F1531, F942, L177, M10HN100, M2567, M683			1/4"	3-15/16"	2-41/64"	
	R000572	Outer Nut	10286, 103102001, 10408, 12393, 42194, 5200, 66114, 820395, E572, F1530, F941, L178, M10HN102, M684	3-1/4"	2-5/8"-16	3/8"			
	R000540	Inner Nut	038540, 10284, 103103002, 10406, 12391, 12407, 42196, 5210, 66117, 820394, E540, F1529, F940, L176, M10HN101, M2200, M682	3-13/16"	2-5/8"-16	3/8"			

2 Includes set screw 1199-K-3859.





6 Includes set screw 26-X-1002.

TRAILER AXLE SPINDLE HARDWARE

MERITOR, SPICER & STD. FORGE 11,000 LB. AXLES

	PART NO.	DESCRIPTION	REPLACES	ACROSS FLATS	THREAD SIZE	THICKNESS	WASHERS	
							O.D.	I.D.
	R001000	Washer				1/16"	2-7/8"	1.50" x 1.38" "D" Hole
	R001001	Washer				1/8"	2-1/4"	1.50" x 1.38" "D" Hole
	R001087	Nut	103105, E1087, L1328, M10HN128	2-1/4"	1-1/2"-12	9/32"		



SPICER D21 & D22 AND STD. FORGE A25 & A26 AXLES

	PART NO.	DESCRIPTION	REPLACES	ACROSS FLATS	THREAD SIZE	THICKNESS	WASHERS	
							O.D.	I.D.
	R000573 ²	Lockwasher	10287, 105107, 12392, 42195, 5300, 66115, 820396, E573, F1531, F942, L177, M10HN100, M2567, M683			1/4"	3-15/16"	2-41/64"
	R002237	Tab Lock Washer	105106, 12394, 42197, 5660, E2237, L1327, M1068, M10HN151			1/16"	4-1/32"	2-41/64"
	R000572	Outer Nut	10286, 103102001, 10408, 12393, 42194, 5200, 66114, 820395, E572, F1530, F941, L178, M10HN102, M684	3-1/4"	2-5/8"-16	3/8"		
	R000540	Inner Nut	038540, 10284, 103103002, 10406, 12391, 12407, 42196, 5210, 66117, 820394, E540, F1529, F940, L176, M10HN101, M2200, M682	3-13/16"	2-5/8"-16	3/8"		

STEERING AXLE SPINDLE HARDWARE

For Light, Medium and Heavy Duty Trucks

CHEVROLET & GMC F050, F055

	PART NO.	DESCRIPTION	REPLACES	ACROSS FLATS	THREAD SIZE	THICKNESS	WASHERS	
							O.D.	I.D.
	R004874	Washer	E4874, L2581			9/64"	2-1/2"	7/8"
	R004849	Spindle Nut	E4849, L2580	1-1/4"	7/8"-20	13/16"		

² Includes set screw 1199-K-3859.



STEERING AXLE SPINDLE HARDWARE

For Light, Medium and Heavy Duty Trucks



CHEVROLET & GMC F070

	PART NO.	DESCRIPTION	REPLACES	ACROSS FLATS	THREAD SIZE	THICKNESS	WASHERS	
							O.D.	I.D.
	R004854	Spindle Nut	E4854, L2590	1-5/8"	1-1/8"-16	3/4"		



CHEVROLET & GMC G30, P30, G3500

	PART NO.	DESCRIPTION	REPLACES	ACROSS FLATS	THREAD SIZE	THICKNESS	WASHERS	
							O.D.	I.D.
	R004879	Washer	E4879, L2622			1/8"	2-1/4"	7/8"
	R004865	Spindle Nut	E4865, L2621	1-1/4"	27/32"-20	9/16"		



FORD 5,000 LB. FRONT AXLE

	PART NO.	DESCRIPTION	REPLACES	ACROSS FLATS	THREAD SIZE	THICKNESS	WASHERS	
							O.D.	I.D.
	R004867	Washer	E4867, L2585			5/32"	2-3/4"	1"
	R004859	Spindle Nut	E4859	1-7/16"	1"-14	5/8"		

FORD 6,000 LB. FRONT AXLE

	PART NO.	DESCRIPTION	REPLACES	ACROSS FLATS	THREAD SIZE	THICKNESS	WASHERS	
							O.D.	I.D.
	R004869	Washer	E4869, L2615			3/16"	3"	1-1/2"
	R004861	Spindle Nut	E4861, L2614	2-1/4"	1-1/2"-18	7/8"		



MACK FRONT AXLES

	PART NO.	DESCRIPTION	REPLACES	ACROSS FLATS	THREAD SIZE	THICKNESS	WASHERS	
							O.D.	I.D.
	R003502	Washer	12454, E3502, M2574			1/8"	3"	
	R003501	Spindle Nut	12453, E3501, M2573	2-5/8"	1-5/8"-12	3/8"		



STEERING AXLE SPINDLE HARDWARE

For Light, Medium and Heavy Duty Trucks



NAVISTAR 02109 (DANA FA109) 9,000 LBS.
 NAVISTAR 02139 (DANA FA139) 12,000 LBS.
 NAVISTAR 02309 (DANA I-90) 9,000 LBS.
 NAVISTAR 02329 (DANA I-108) 10,800 LBS.

	PART NO.	DESCRIPTION	REPLACES	ACROSS FLATS	THREAD SIZE	THICKNESS	WASHERS	
							O.D.	I.D.
	R004871	Lockwasher	E4871, L2593, L2594, M3288			3/32"	3-7/16"	2-3/32"
	R006138	Washer	E6138, L3210, M3298			1/4"	3-3/4"	2-3/32"
	R004855	Inner-Outer Nut	E4855, L2592	2-7/8"	2-1/16"-16	3/8"		

NAVISTAR 02109 (DANA FA109) 9,000 LBS.
 NAVISTAR 02139 (DANA FA139) 12,000 LBS.
 NAVISTAR 02309 (DANA I-90) 9,000 LBS.
 NAVISTAR 02329 (DANA I-108) 10,800 LBS.

	PART NO.	DESCRIPTION	REPLACES	ACROSS FLATS	THREAD SIZE	THICKNESS	WASHERS	
							O.D.	I.D.
	R004871	Lockwasher	E4871, L2593, L2594, M3288			3/32"	3-7/16"	2-3/32"
	R006139	Washer	E6139, L3209, M3299			1/4"	4-1/8"	2-3/32"
	R004855	Inner-Outer Nut	E4855, L2592	2-7/8"	2-1/16"-16	3/8"		

NAVISTAR FA48

	PART NO.	DESCRIPTION	REPLACES	ACROSS FLATS	THREAD SIZE	THICKNESS	WASHERS	
							O.D.	I.D.
	R004875	Washer	E4875			13/64"	2-1/8"	1"
	R004850	Spindle Nut	E4850	1-1/4"	7/8"-14	3/4"		



STEERING AXLE SPINDLE HARDWARE

For Light, Medium and Heavy Duty Trucks



NAVISTAR FA68, FA72

	PART NO.	DESCRIPTION	REPLACES	ACROSS FLATS	THREAD SIZE	THICKNESS	WASHERS	
							O.D.	I.D.
	R004851	Spindle Nut	E4851, L2584	1-1/2"	1"-14	7/8"		





NAVISTAR FA70, FA89, FA91, FA98

	PART NO.	DESCRIPTION	REPLACES	ACROSS FLATS	THREAD SIZE	THICKNESS	WASHERS	
							O.D.	I.D.
	R004868	Washer	E4868, L2589			5/32"	2-5/8"	1-1/8"
	R004853	Spindle Nut	E4853, L2588	1-5/8"	1-1/8"-12	3/4"		

NAVISTAR FA71, FA73, FA101

	PART NO.	DESCRIPTION	REPLACES	ACROSS FLATS	THREAD SIZE	THICKNESS	WASHERS	
							O.D.	I.D.
	R004870	Washer	E4870, L2587			3/4"	2-1/32"	1-1/8"
	R004852	Spindle Nut	E4852, L2586	1-5/8"	1-1/8"-12	1/2"		



MERITOR FD-900, FD-901, FE-900, FF-901, FF931 AXLES

	PART NO.	DESCRIPTION	REPLACES	ACROSS FLATS	THREAD SIZE	THICKNESS	WASHERS	
							O.D.	I.D.
	R002298	Washer	12425, 42208, 66144, E2298, L1332, M1957			3/64"	3"	1-33/64"
	R002297	Lockwasher	12424, 42207, 66143, E2297, L1333, M1958			3/16"	2-3/4"	1-17/32"
	R002296	Outer Nut	12426, 42206, 66145, E2296, L1331, M1956	2-1/4"	1-1/2"-12	7/16"		
	R002299	Inner Nut	12423, 42205, E2299, L1334, M1959	2-5/8"	1-1/2"-12	3/8"		





STEERING AXLE SPINDLE HARDWARE

For Light, Medium and Heavy Duty Trucks



MERITOR FE-970 AND "E" SERIES DRIVE AXLES

	PART NO.	DESCRIPTION	REPLACES	ACROSS FLATS	THREAD SIZE	THICKNESS	WASHERS	
							O.D.	I.D.
	R002301	Lock Ring	12428, 42210, 66155, E2301, L1336, M1961			1/16"	3-5/16"	2-1/4"
	R002302	Flat Washer				1/4"	4-5/16"	2-1/4"
	R002300	Nut		2-7/8"	2-1/4"-16	5/16"		

MERITOR FG-900 AXLE

	PART NO.	DESCRIPTION	REPLACES	ACROSS FLATS	THREAD SIZE	THICKNESS	WASHERS	
							O.D.	I.D.
	R002659 ⁴	Flat Washer	E2659			1/32"	3-1/4"	1-25/32"
	R002660 ⁴	Lock Ring	E2660			7/32"	3-1/4"	1-25/32"
	R003510	Inner Nut			1-3/4"-12	1/2"	3-5/16"	
	R002658 ⁴	Nut		2-1/2"	1-3/4"-12	11/16"		

MERITOR 16,000 LB. AXLE

	PART NO.	DESCRIPTION	REPLACES	ACROSS FLATS	THREAD SIZE	THICKNESS	WASHERS	
							O.D.	I.D.
	R002659 ⁴	Flat Washer	E2659			1/32"	3-1/4"	1-25/32"
	R002660 ⁴	Lock Ring	E2660			7/32"	3-1/4"	1-25/32"
	R002658 ⁴	Nut		2-1/2"	1-3/4"-12	11/16"		

⁴ Service with KIT 1416.





STEERING AXLE SPINDLE HARDWARE

For Light, Medium and Heavy Duty Trucks

MERITOR 16,000 LB. AXLE

	PART NO.	DESCRIPTION	REPLACES	ACROSS FLATS	THREAD SIZE	THICKNESS	WASHERS	
							O.D.	I.D.
	1227-S-1527 ⁴	Wheel Bearing Nut		3-7/8"	1-3/4"-12	1/2"		



MERITOR FH-901, FL-901, FL-931 AXLES

	PART NO.	DESCRIPTION	REPLACES	ACROSS FLATS	THREAD SIZE	THICKNESS	WASHERS	
							O.D.	I.D.
	R002659 ⁴	Flat Washer	E2659			1/32"	3-1/4"	1-25/32"
	R002660 ⁴	Lock Ring	E2660			7/32"	3-1/4"	1-25/32"
	R002663	Flat Washer				1/4"	4-1/8"	1-25/32"
	R002658 ⁴	Nut		2-1/2"	1-3/4"-12	11/16"		
	1227-S-1527 ⁴	Wheel Bearing Nut		3-7/8"	1-3/4"-12	1/2"		

DRIVE AXLE SPINDLE HARDWARE

For Light, Medium and Heavy Duty Trucks

CHEVROLET & GMC H150

	PART NO.	DESCRIPTION	REPLACES	ACROSS FLATS	THREAD SIZE	THICKNESS	WASHERS	
							O.D.	I.D.
	R004873	Washer	E4873, L2595			1/16"	3-1/8"	2-1/8"
	R004856	Spindle Nut	E4856	2-7/8"	2-1/8"-16	3/8"		

CHEVROLET & GMC T150 & T170

	PART NO.	DESCRIPTION	REPLACES	ACROSS FLATS	THREAD SIZE	THICKNESS	WASHERS	
							O.D.	I.D.
	R004876	Lockwasher	E4876, L2602			3/8"	3-7/8"	2-1/2"

⁴ Service with KIT 1416.



DRIVE AXLE SPINDLE HARDWARE

For Light, Medium and Heavy Duty Trucks



CHEVROLET & GMC T150 & T170

	PART NO.	DESCRIPTION	REPLACES	ACROSS FLATS	THREAD SIZE	THICKNESS	WASHERS	
							O.D.	I.D.
	R004858	Spindle Nut	E4858, L2601	3-5/8"	2-1/2"-16	3/8"		



EATON 32M-MR, -34M, -MF, 34D-DT-RT, 17800-17801 SERIES AXLES

	PART NO.	DESCRIPTION	REPLACES	ACROSS FLATS	THREAD SIZE	THICKNESS	WASHERS	
							O.D.	I.D.
	R002461	Lockwasher	06471, 12435, 30714, 42228, E2461, L1360, M1985			1/8"	4"	2-5/8"
	R002460	Spindle Nut	120257, 12436, 34090, E2460, L1359, M1984	3-3/8"	2-5/8"-12	1"		
	R002462	Outer Nut	12434, 19186, 42226, 42227, E2462, L1361, M1986	3-7/16"	2-5/8"-12	15/32"		

EATON 38R3, RP-RT, 42R3-RP-RT, 18800, 18801-02-03 SERIES AXLES

	PART NO.	DESCRIPTION	REPLACES	ACROSS FLATS	THREAD SIZE	THICKNESS	WASHERS	
							O.D.	I.D.
	R002464	Lockwasher	12438, 42231, 90180, E2464, L1363, M1988			1/8"	4-1/2"	3"
	R002465	Spindle Nut	120622, 12437, 90229, E2465, L1364, M1989	3-13/16"	3"-12	3/8"		
	R002463	Spindle Nut	121353, 12439, 31926, E2463, L1362, M1987	3-13/16"	3"-12	1"		



EATON 32M-MR, -34M, -MF, 34D-DT-RT, 17800-17801 SERIES AXLES

	PART NO.	DESCRIPTION	REPLACES	ACROSS FLATS	THREAD SIZE	THICKNESS	WASHERS	
							O.D.	I.D.
	R002467	Lockwasher	11245, 12441, 42234, E2467, L1366, M1991			1/8"	4-3/4"	3-1/4"
	R002468	Inner Nut	11249, 12440, 42233, E2468, L1367, M1992	4-1/8"	3-1/4"-12	1/2"		

DRIVE AXLE SPINDLE HARDWARE

For Light, Medium and Heavy Duty Trucks





FORD 15,000 LB. REAR AXLE

	PART NO.	DESCRIPTION	REPLACES	ACROSS FLATS	THREAD SIZE	THICKNESS	WASHERS	
							O.D.	I.D.
	R004878	Lockwasher	E4878			1/16"	3"	2"
	R004862	Spindle Nut	E4862, L2616	2-9/16"	2"-16	5/16"		
	R004863	Outer Nut	E4863, L2618	2-9/16"	2"-16	2-1/32"		



FORD 17,500 LB. REAR AXLE

	PART NO.	DESCRIPTION	REPLACES	ACROSS FLATS	THREAD SIZE	THICKNESS	WASHERS	
							O.D.	I.D.
	R004864	Spindle Nut	E4864, L2619	3-1/2"	2-1/2"-16	3/8"		

FORD 18,000 LB. REAR AXLE

	PART NO.	DESCRIPTION	REPLACES	ACROSS FLATS	THREAD SIZE	THICKNESS	WASHERS	
							O.D.	I.D.
	R002461	Lockwasher	06471, 12435, 30714, 42228, E2461, L1360, M1985			1/8"	4"	2-5/8"
	R000573 ²	Lockwasher	10287, 105107, 12392, 42195, 5300, 66115, 820396, E573, F1531, F942, L177, M10HN100, M2567, M683			1/4"	3-15/16"	2-41/64"
	R002462	Outer Nut	12434, 19186, 42226, 42227, E2462, L1361, M1986	3-7/16"	2-5/8"-12	15/32"		
	R006142	Nut		3-1/2"	2-5/8"-12	3/8"		

MACK 50,000 LB.

	PART NO.	DESCRIPTION	REPLACES	ACROSS FLATS	THREAD SIZE	THICKNESS	WASHERS	
							O.D.	I.D.
	R002304	Lockwasher	119882, 12418, 42224, 66225, E2304, L1354, M1979			7/32"	4-11/32"	3-9/32"
	R002303	Inner Nut	119883, 12417, 42222, 66224, E2303, L1355, M1980	4"	3-1/4"-12	3/8"		

² Includes set screw 1199-K-3859.

DRIVE AXLE SPINDLE HARDWARE





For Light, Medium and Heavy Duty Trucks

MACK 50,000 LB.





	PART NO.	DESCRIPTION	REPLACES	ACROSS FLATS	THREAD SIZE	THICKNESS	WASHERS	
							O.D.	I.D.
	R002305	Outer Nut	119881, 12419, 42223, 66226, E2305, L1353, M1978	4"	3-1/4"-12	3/8"		

MACK 55,000, 58,000, 65,000 LB.

SW-50C, SW-55C, SW-58C, SW-65C, S-50C, S-55C, S-58C, S-65C

	PART NO.	DESCRIPTION	REPLACES	ACROSS FLATS	THREAD SIZE	THICKNESS	WASHERS	
							O.D.	I.D.
	R006146	Washer	E6146			1/4"	5-1/4"	3-9/16"
	R006148	Spindle Nut	E6148			1/4"	6-3/8"	4"
	R006145	Spindle Nut	E6145	5-1/4"	3-9/16"-12	1/2"		
	R006147	Washer	E6147	5-1/4"	3-9/16"-12	1/2"		



MACK SW-56C SERIES AXLE

	PART NO.	DESCRIPTION	REPLACES	ACROSS FLATS	THREAD SIZE	THICKNESS	WASHERS	
							O.D.	I.D.
	R003505	Washer	12444, E3505, L2375, M1998			5/32"	4-7/16"	2-57/64"
	R006144	Washer	E6144			1/4"	4-1/8"	3-1/4"
	R003504	Spindle Nut	12443, E3504, L2376, M1999	4-1/8"	2-7/8"-12	3/8"		
	R003506	Spindle Nut	12445, E3506, L2378, M1997	4-1/8"	2-7/8"-12	3/8"		

DRIVE AXLE SPINDLE HARDWARE

For Light, Medium and Heavy Duty Trucks

MACK SW-57C SERIES AXLES



	PART NO.	DESCRIPTION	REPLACES	ACROSS FLATS	THREAD SIZE	THICKNESS	WASHERS	
							O.D.	I.D.
	R003508	Washer	12451, E3508, L2373, M2202			1/4"	4-7/16"	2-61/64"
	R003507	Spindle Nut	12450, E3507, L2374, M2203	4-1/8"	2-15/16"-12	3/8"		
	R003509	Spindle Nut	12452, E3509, L2377, M2201	4-1/8"	2-15/16"-12	3/8"		

NAVISTAR 14039 (INTERNATIONAL/DANA F170S) 17,000 LBS.

NAVISTAR 14042 (INTERNATIONAL/DANA J175S) 17,500 LBS.

NAVISTAR 14199 (EATON 16244) 17,500 LBS.



NAVISTAR 14341 (INTERNATIONAL/DANA RA341) 30,000 LBS.

	PART NO.	DESCRIPTION	REPLACES	ACROSS FLATS	THREAD SIZE	THICKNESS	WASHERS	
							O.D.	I.D.
	R004881	Lockwasher	E4881, L2600, M3291			1/8"	3-3/4"	2-17/32"
	R004857	Inner-Outer Nut	E4857, L2599, M3296	3-1/4"	2-1/2"-12	11/32"		

NAVISTAR 14044 (INTERNATIONAL/DANA J190S) 19,000 LBS.

NAVISTAR 14186 (EATON 17202/22) 19,000 LBS.



NAVISTAR 14351 (INTERNATIONAL/DANA G340S) 34,000 LBS.

	PART NO.	DESCRIPTION	REPLACES	ACROSS FLATS	THREAD SIZE	THICKNESS	WASHERS	
							O.D.	I.D.
	R004877	Lockwasher	E4877, L2604			1/8"	4-1/16"	2-5/8"
	R002462	Outer Nut	12434, 19186, 42226, 42227, E2462, L1361, M1986	3-7/16"	2-5/8"-12	15/32"		



DRIVE AXLE SPINDLE HARDWARE

For Light, Medium and Heavy Duty Trucks



NAVISTAR 14308 (EATON DS402P)	40,000 LBS.
NAVISTAR 14309 (EATON RT402)	40,000 LBS.
NAVISTAR 14342, 14464 (EATON DT401P)	40,000 LBS.
NAVISTAR 14311 (EATON RS460/461)	46,000 LBS.
NAVISTAR 14364 (EATON RS401)	40,000 LBS.
NAVISTAR 14493 (EATON RS341)	34,000 LBS.
NAVISTAR 14494 (EATON RS381/402)	38,000 LBS.
NAVISTAR 14277 (MERITOR U240)	29,000 LBS.
NAVISTAR 14348 (MERITOR SQHD)	38,000 LBS.
NAVISTAR 14338, 14336 (MERITOR SRDD)	44,000 LBS.
NAVISTAR 14368 (MERITOR STDD)	50,000 LBS.

	PART NO.	DESCRIPTION	REPLACES	ACROSS FLATS	THREAD SIZE	THICKNESS	WASHERS	
							O.D.	I.D.
	R006141	Lockwasher	E6141, L3212, M3393			1/8"	4-3/4"	3-1/4"
	1227-V-464	Wheel Bearing Nut	E6140, L3211, M3390	4-1/8"	3-1/4"-12	3/8"		

MERITOR "F" SERIES AXLES

	PART NO.	DESCRIPTION	REPLACES	ACROSS FLATS	THREAD SIZE	THICKNESS	WASHERS	
							O.D.	I.D.
	R002418	Lockwasher	M1970			5/32"	3-3/4"	2-1/2"
	R002419	Nut	M1969	3-1/2"	2-1/2"-16	5/16"		
	R002417	Nut	M1971	3-1/2"	2-1/2"-16	5/16"		

MERITOR "H" SERIES AXLES

	PART NO.	DESCRIPTION	REPLACES	ACROSS FLATS	THREAD SIZE	THICKNESS	WASHERS	
							O.D.	I.D.
	1229-J-4638 ⁵	Lock Washer				3/64"	4-3/16"	2-5/8"
	1229-G-1021 ⁵	Lockwasher	12412, 38095, 42218, 66197, E2421, L1348, M1973			3/16"	3-3/4"	2-5/8"
	R002420	Nut		3-1/2"	2-5/8"-16	5/16"		

⁵ Not sold separately. Must service with KIT 2761.

DRIVE AXLE SPINDLE HARDWARE





For Light, Medium and Heavy Duty Trucks

MERITOR "H" SERIES AXLES



	PART NO.	DESCRIPTION	REPLACES	ACROSS FLATS	THREAD SIZE	THICKNESS	WASHERS	
							O.D.	I.D.
	R002422	Nut		3-1/2"	2-5/8"-16	5/16"		

MERITOR SPECIAL "H" SERIES AXLES

H-145, H-162, H-172, H-240, H-262, H-362, H-350

	PART NO.	DESCRIPTION	REPLACES	ACROSS FLATS	THREAD SIZE	THICKNESS	WASHERS	
							O.D.	I.D.
	1229-J-4638 ⁵	Lock Washer				3/64"	4-3/16"	2-5/8"
	1229-G-1021 ⁵	Lockwasher	12412, 38095, 42218, 66197, E2421, L1348, M1973			3/16"	3-3/4"	2-5/8"
	R002462	Outer Nut	12434, 19186, 42226, 42227, E2462, L1361, M1986	3-7/16"	2-5/8"-12	15/32"		
	R006142	Nut		3-1/2"	2-5/8"-12	3/8"		

MERITOR "L" SERIES AXLES

	PART NO.	DESCRIPTION	REPLACES	ACROSS FLATS	THREAD SIZE	THICKNESS	WASHERS	
							O.D.	I.D.
	R002424	Lockwasher	12415, 38098, 42221, L1351, M1976			3/8"	4-1/4"	3"
	R002423	Nut		4"	3"-12	3/8"		
	R002425	Nut		4"	3"-12	3/8"		



MERITOR "Q" & "R" SERIES AXLES FOR SQHD & R170 DRIVE AXLES

	PART NO.	DESCRIPTION	REPLACES	ACROSS FLATS	THREAD SIZE	THICKNESS	WASHERS	
							O.D.	I.D.
	R002304	Lockwasher	119882, 12418, 42224, 66225, E2304, L1354, M1979			7/32"	4-11/32"	3-9/32"

DRIVE AXLE SPINDLE HARDWARE

For Light, Medium and Heavy Duty Trucks

MERITOR "Q" & "R" SERIES AXLES FOR SQHD & R170 DRIVE AXLES

	PART NO.	DESCRIPTION	REPLACES	ACROSS FLATS	THREAD SIZE	THICKNESS	WASHERS	
							O.D.	I.D.
	R002303	Inner Nut	119883, 12417, 42222, 66224, E2303, L1355, M1980	4"	3-1/4"-12	3/8"		
	R002305	Outer Nut	119881, 12419, 42223, 66226, E2305, L1353, M1978	4"	3-1/4"-12	3/8"		

FLEET VEHICLE MAINTENANCE COMPONENTS

The Meritor Brand offers Genuine OEM Vehicle production as well as "All-Makes" Aftermarket Maintenance Components for these vehicle systems:

DRIVE AXLE PRODUCTS

- New Carriers
- Reman Carriers
- Rebuild Kits
- Gear Sets
- Seals & Bearings

BRAKE PRODUCTS

- New Lined Brake Shoes
- Reman Brake Shoes
- Friction Materials
- Camshafts
- Air Drum Brake Components & Kits
- Air Disc Pads & Components
- Hydraulic Disc Pads
- Calipers & Wheel Cylinders
- Hydraulic Drum & Disc Brake Components
- Automatic & Manual Slack Adjusters
- Brake & Camshaft Repair Kits

WHEEL END PRODUCTS

- Cast Brake Drums
- X-30 Steelite Brake Drums
- Hubs & Spoke Wheels
- Rotors - Air & Hydraulic Disc
- Wheel Attaching Components
- Seals & Bearings

ABS & AIR SYSTEM PRODUCTS

- Air Dryers & Cartridges
- Air Valves
- Wheel Sensors & Tone Rings
- Wire Harnesses & Electronic Control Units (ECU)

TRAILER PRODUCTS

- Axle Tubes
- "Dressed" Axles
- Meritor Tire Inflation System (MTIS)

DRIVELINE PRODUCTS

- Universal Joints
- Center Bearings
- End, Slip & Weld Yokes
- Tubing
- Spline Plugs
- Bearing Stubs
- RPL Driveline
- C.V. / P.T.O. Components

FRONT DRIVE & NON-DRIVE AXLE PRODUCTS

- Steering Knuckles
- King Pin Kits
- Tie Rod & Drag Link Ends
- Drag Links
- Steering & Tie Rod Arms
- Beams

SUSPENSION PRODUCTS

- Air Springs
- Equalizers, Hangers, Beams
- Bushings & Hardware
- Speciality Polyurethane Components
- Torque Rods
- U-Bolts
- Gabriel®** Shock Absorbers

CLUTCHES - CLASS 8 TRUCKS

- New & Reman Product
- LTD Applications
- AutoJust™
- Lite Pedal

TRANSMISSION PRODUCTS

- Reman Units
- Transmission Components & Kits

OTHER PRODUCTS

- Fras-Le Brand Brake Block & Lining

ASSORTMENTS & DISPLAY BOARDS



BOARD SIZE: 24" WIDE x 28 1/2" HIGH

SPINDLE NUT ASSORTMENT

MERITOR R992004

SPINDLE NUTS

WITH **FREE** DISPLAY BOARD

Features Meritor's most popular Spindle Nuts for medium and heavy-duty trucks

Included with Display Board:

MERITOR			MERITOR		
QTY.	NO.	DESCRIPTION	QTY.	NO.	DESCRIPTION
1	R992003	Display Board	2	R000540	Nut
2	R002296	Nut	2	R002305	Nut
2	R002658	Nut	2	R002303	Nut
2	R002299	Nut	2	R007666	Nut
2	R002300	Nut	2	R002468	Nut
2	R000572	Nut	2	R002426	Nut
2	R002419	Nut	2	R007664	Nut
2	R002417	Nut	2	R002550	Nut
2	R006142	Nut	2	1227-S-1527	Nut
2	R002462	Nut			



BOARD SIZE: 24" WIDE x 28 1/2" HIGH

SPINDLE WASHER ASSORTMENT

MERITOR R992002

SPINDLE WASHERS

WITH **FREE** DISPLAY BOARD

Features Meritor's most popular Spindle Washers for medium and heavy-duty trucks

Included with Display Board:

MERITOR			MERITOR		
QTY.	NO.	DESCRIPTION	QTY.	NO.	DESCRIPTION
1	R992001	Display Board	2	R002304	Washer
2	R002298	Washer	2	R007665	Washer
2	R002659	Washer	2	KIT2761	Washer
2	R002301	Washer	2	R002461	Washer
2	R004871	Washer	2	R002237	Washer
2	R002297	Washer	2	R002464	Washer
2	R002660	Washer	2	R002467	Washer
2	R001252	Washer	2	R004881	Washer
2	R002418	Washer	2	R004877	Washer
2	R000573	Washer	2	R006141	Washer
2	R002424	Washer	2	R001561	Washer

DRIVE AXLE FLANGE GASKETS



6 HOLE



8 HOLE

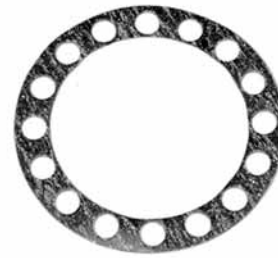

12 HOLE

PART NO.	REPLACES	O.D.	I.D.	BOLT CIRCLE	HOLE SIZE	NO. OF HOLES
R007122	E10237, L2956	6"	4-5/16"	5-1/8"	1/2"	8
R002437	14569, 7278, 733113, E2437, L1503, L1505, M2531	6-1/8"	4-1/4"	5-1/4"	9/16"	12
R002433	7277, 733115, E2433, L1504, M2532	6-3/16"	4-9/16"	5-5/16"	9/16"	8
R002438	7279, E2438, L1506, M2533	6-3/8"	5"	5-11/16"	15/32"	12
R002436	7276, E2436, L1507	6-5/8"	4-1/2"	5-1/2"	11/16"	8
R002434	7283, E2434, L1791	7-3/8"	5-3/8"	6-3/8"	19/32"	8
R002340	7280, E2340, L1508, M2535	7-7/16"	5-11/16"	6-1/2"	17/32"	12
R002341	7281, E2341	8-1/4"	6"	7"	5/8"	8
R002435	E2435, L1509, L1510, M2536, M2537	8-3/8"	5-3/4"	7"	21/32"	8
R002431	6823, 7284, E2431, L1511, M2534	8-1/2"	5-5/8"	7"	13/16"	8
R007118	E10238, L3382	8-1/2"	6-7/16"	7-7/16"	11/16"	6

HUB CAP & O-RING

	PART NO.	REPLACES	THREAD	COMMENTS
	R004075	8295, 9013, E04075, H075, L885, M1052, M10HK162	6-1/4"-8	Includes Hub Cap, O-Ring and Filler Plug.

	PART NO.	REPLACES	I.D.	O.D.
	R005500	8296, 9014, E05500, L1700, M1065	5-1/2"	6"

CROSS REFERENCE LISTING

NUMBER	COMPETITION	ARVINMERITOR	NUMBER	COMPETITION	ARVINMERITOR
004	Sirco	R005560R	100012L	Conmet	R006026L
005	Sirco	R005560L	100013	Conmet	R006026R
008	Sirco	R005885G	100013R	Conmet	R006026R
038540	Dana/Spicer	R000540	1000382	Eaton	R517017
040	Sirco	R005044	1000406	Eaton	R567017
04842000	Hendrickson	R301835	1000839	Eaton	R607125
06471	Dana/Spicer	R002461	1000840	Eaton	R607126
073	Sirco	R004961A	100117	Conmet	R006023L
08005148	Dayton Parts	R004955	100118	Conmet	R006023R
08005149	Dayton Parts	R004962	1001238	Eaton	R507002
08005715	Dayton Parts	R004956A	100140	Bendix	R670015
08005716	Dayton Parts	R004963	100144	Bendix	R670017
08006654	Dayton Parts	R004958	100146	Conmet	R008950L
08007358	Dayton Parts	R005796	100148	Conmet	R008950R
08007471	Dayton Parts	R005955	100149	Conmet	R008950L
08007775	Dayton Parts	R005800	100150	Bendix	R670025
08008411	Dayton Parts	R005901	100151	Bendix	R670025
08034396	Dayton Parts	R004957	1001580	Eaton	R607038
08107400	Dana/Spicer	R507015	1001581	Eaton	R607037
08107500	Dana/Spicer	R507068	1001955	Eaton	R700010
08130200	Dana/Spicer	KIT 8043	1002248	Eaton	R617005
08130301	Dana/Spicer	R615022	100225	Conmet	R006028L
08130601	Dana/Spicer	KIT 8048	1002254	Eaton	KIT 8048
08130610	Dana/Spicer	KIT 8289	100226	Conmet	R006028R
08130800	Dana/Spicer	R615003	1002262	Eaton	R617006
08131800	Dana/Spicer	KIT 8042	1002279	Eaton	R627015
08132100	Dana/Spicer	R615008	100254	Conmet	R006027L
08132111	Dana/Spicer	R615007	100255	Conmet	R006027R
08132300	Dana/Spicer	R615010	100256	Conmet	R006024R
08132800	Dana/Spicer	R615019	100257	Conmet	R006024L
08132803	Dana/Spicer	R615019	100264	Conmet	R008950L
08135100	Dana/Spicer	R615002	100265	Conmet	R008950R
08136400	Dana/Spicer	R615004	1003000	Eaton	1225-R-512
08201140	Dayton Parts	R005970	1003017	Eaton	R700009
08204734	Dayton Parts	R005706	100329	Conmet	R001016L
09001164	Dayton Parts	R005899R	100330	Conmet	R001016R
09001165	Dayton Parts	R005899L	100343	Conmet	R008951L
09001393	Dayton Parts	R005589L	100344	Conmet	R008951R
09001394	Dayton Parts	R005589R	100368	Conmet	R006058L
09001422	Dayton Parts	R006053	100369	Conmet	R006058R
09001853	Euclid	09-001853	100370	Conmet	R006059L
09008422	Dayton Parts	R005746	100371	Conmet	R006059R
09009122	Dayton Parts	R005897R	100372	Conmet	R006028L
09009123	Dayton Parts	R005897L	100372/3	Conmet	R006028R
095	Sirco	R005556R	1003723	Conmet	R006028R
09541417	Dayton Parts	R005570	100373	Conmet	R006028R
096	Sirco	R005556L	1003817	Eaton	R567001
09604017	Dayton Parts	R005044	1003817	Eaton	R567003
09658417	Dayton Parts	R005045	100383	Conmet	R005872
097	Sirco	R005765R	1003831	Eaton	R517016
09717110	Dayton Parts	R005046	1003832	Eaton	R517017
09717510	Dayton Parts	R005047	1003999	Eaton	R567501
09729514	Dayton Parts	R005838G	1005006	Eaton	R507072
098	Sirco	R005765L	1005202	Eaton	R627031
09839910	Dayton Parts	R005927G	1005203	Eaton	R627032
09870917	Dayton Parts	R005785G	1005204	Eaton	R517001
09885310	Dayton Parts	R005926G	100524	Conmet	R005989L
100	Sirco	R004988R	100525	Conmet	R005989R
1000035	Eaton	R617001	100526	Conmet	R005930R
1000087	Eaton	R607036	100527	Conmet	R005930L
1000088	Eaton	R607035	1005840	Eaton	R1308E
1000091	Eaton	R567027	1005846	Eaton	R627030
1000092	Eaton	R567028	1006530	Eaton	R627029
100012	Conmet	R006026L	1006562	Eaton	R567009



CROSS REFERENCE LISTING

NUMBER	COMPETITION	ARVINMERITOR	NUMBER	COMPETITION	ARVINMERITOR
1006724	Eaton	R607127	10287	Dana/Spicer	R000573
1006725	Eaton	R607128	103100001	Std. Forge	1227-H-34
1006726	Eaton	R607129	103102001	Std. Forge	R000572
1006727	Eaton	R607130	103103002	Std. Forge	R000540
1006728	Eaton	R607131	103105	Std. Forge	R001087
1006729	Eaton	R607132	103189	Conmet	R0010227L
1006730	Eaton	R607133	103190	Conmet	R0010227R
1006731	Eaton	R607134	103191	Conmet	R0010228L
1006864	Eaton	R607135	103192	Conmet	R0010228R
1006865	Eaton	R607136	103193	Conmet	R0010222
1006866	Eaton	R607137	103345	Bendix	R822003
1006867	Eaton	R607138	10351	Dana/Spicer	R822000
1006940	Eaton	R607139	10351BULK	Dana/Spicer	R822000
1006941	Eaton	R607140	10351BULK	Dana/Spicer	R824000
1006948	Eaton	R607141	10354	Dana/Spicer	R822001
1006949	Eaton	R607142	10354BULK	Dana/Spicer	R822001
1008006	Eaton	R607143	10355	Dana/Spicer	R823002
1008007	Eaton	R607144	10355BULK	Dana/Spicer	R822003
1008047	Eaton	R627008	10355HD	Dana/Spicer	R823002
1008220	Eaton	R627029	10356	Dana/Spicer	R823004
1008306	Eaton	R507004	10357	Dana/Spicer	R823005
1008325	Eaton	R615013	10358	Dana/Spicer	R822005
1008347	Eaton	R615004	10358BULK	Dana/Spicer	R822005
1008412	Eaton	R617005	10359	Dana/Spicer	R822006
100858006	Eaton	R006033L	10359BULK	Dana/Spicer	R822006
100858010	Eaton	R006033R	10360	Dana/Spicer	R823006
101	Sirco	R004988L	10361	Dana/Spicer	R823007
1010MS	Leland	RV-31010S	10366BULK	Dana/Spicer	R823001
1010S	Euclid	RV-31010S	10367	Dana/Spicer	R823008
1012001	MGM Brakes	M28-3276-L-12	10367BULK	Dana/Spicer	R823008
101207	Bendix	R823002	10368	Dana/Spicer	R823003
101214	Bendix	R823003	10368BULK	Dana/Spicer	R822004
101215	Bendix	R823002	10368HD	Dana/Spicer	R823003
101773	Conmet	R008952L	10379	Dana/Spicer	R822007
101774	Conmet	R008952R	10379BULK	Dana/Spicer	R822007
101873	Conmet	R0010225L	10383BULK	Dana/Spicer	R822005
101874	Conmet	R0010225R	10384	Dana/Spicer	R822006
102033	Conmet	R0010218	10384BULK	Dana/Spicer	R822006
102084	Conmet	R0010226L	10391	Dana/Spicer	R822012
102085	Conmet	R0010226R	10391BULK	Dana/Spicer	R822012
10211112	Bendix	R802280	10392	Dana/Spicer	R822011
10211112	Bendix	R802281	10392BULK	Dana/Spicer	R822011
10211112	Bendix	R802356	10393	Dana/Spicer	R822014
10211112	Bendix	R802357	10393BULK	Dana/Spicer	R822014
10211516	Bendix	R801045	10393BULK	Dana/Spicer	R823000
10211516	Bendix	R802333	10394	Dana/Spicer	R822013
10211718	Bendix	R802444	10394BULK	Dana/Spicer	R822013
10211718	Bendix	R802445	10398	Dana/Spicer	R822008
10211718	Bendix	R802512	10399	Dana/Spicer	R822009
10211718	Bendix	R802513	10399BULK	Dana/Spicer	R822009
102188	Conmet	R0010215	10400	Dana/Spicer	R822008
102189	Conmet	R0010216	10400BULK	Dana/Spicer	R822008
102190	Conmet	R0010217	10406	Dana/Spicer	R000540
102277	Conmet	R0010209L	10408	Dana/Spicer	R000572
102278	Conmet	R0010209R	104624	Bendix	R507082
102279	Conmet	R0010208L	104627	Bendix	R507080
102280	Conmet	R0010208R	104628	Bendix	R507081
102281	Conmet	R0010210L	104631	Bendix	R615016
102282	Conmet	R0010210R	105106	Std. Forge	R002237
102290	Conmet	R0010219	105107	Std. Forge	R000573
102291	Conmet	R0010220	105617	Eaton	1229-X-3118
102292	Conmet	R0010221	105982	Eaton	1229-S-2697
10284	Dana/Spicer	R000540	107MS	Leland	RV-3107
10286	Dana/Spicer	R000572	107S	Euclid	RV-3107

CROSS REFERENCE LISTING

NUMBER	COMPETITION	ARVINMERITOR	NUMBER	COMPETITION	ARVINMERITOR
10854	Dana/Spicer	R822001	12423	Dana/Spicer	R002299
10863	Euclid	2210-Q-4905	12424	Dana/Spicer	R002297
108MS	Leland	RV-3108S	12425	Dana/Spicer	R002298
108S	Euclid	RV-3108S	12426	Dana/Spicer	R002296
10990	Eaton	1259-N-274	12428	Dana/Spicer	R002301
110	Sirco	R005904A	12434	Dana/Spicer	R002462
11005	Dana/Spicer	1205-K-193	12435	Dana/Spicer	R002461
11006	Dana/Spicer	1218-L-90	12436	Dana/Spicer	R002460
11007	Dana/Spicer	1259-R-252	12437	Dana/Spicer	R002465
11008	Dana/Spicer	R617001	12438	Dana/Spicer	R002464
11009	Dana/Spicer	1229-G-1463	12439	Dana/Spicer	R002463
11019	Dana/Spicer	R617001	12440	Dana/Spicer	R002468
11090	Dana/Spicer	1259-N-1132	12441	Dana/Spicer	R002467
11090	Dana/Spicer	1259-R-252	12443	Dana/Spicer	R003504
11109	Dana/Spicer	R617008	12444	Dana/Spicer	R003505
11227	Dana/Spicer	2258-P-354	12445	Dana/Spicer	R003506
11227	Dana/Spicer	2258-Z-416	12450	Dana/Spicer	R003507
11228	Dana/Spicer	1218-G-85	12451	Dana/Spicer	R003508
11229	Dana/Spicer	1718-Y-103	12451	Eaton	1229-J-868
11230	Dana/Spicer	R4515P	12452	Dana/Spicer	R003509
11238	Dana/Spicer	R607081	12453	Dana/Spicer	R003501
11239	Dana/Spicer	R607082	12454	Dana/Spicer	R003502
11245	Eaton	R002467	12461	Dana/Spicer	1227-H-34
11249	Eaton	R002468	125	Sirco	R005551L
11508	Dana/Spicer	R547007	125030	Eaton	R607046
11509	Dana/Spicer	1199-A-625	125031	Eaton	R607045
11526	Dana/Spicer	R547005	125034	Eaton	R607026
11527	Dana/Spicer	1229-M-221	125035	Eaton	R607025
11528	Dana/Spicer	R567011	125042	Eaton	R607048
11593	Dana/Spicer	R607005	125043	Eaton	R607047
11594	Dana/Spicer	R607006	125629	Gunite	R005008
119881	Eaton	R002305	12601	Eaton	2210-H-7522
119882	Eaton	R002304	1262001	Anchorlock	2797-D-56
119883	Eaton	R002303	127808	Eaton	R615002
120	Sirco	R009012R	127808	Eaton	R615015
120257	Eaton	R002460	1308E	Dana/Spicer	R1308E
12052	Dana/Spicer	R301107	1308E	Rome H-D	R1308E
120622	Eaton	R002465	1308T	Dana/Spicer	A-3222-F-1072
12086	Eaton	A-1205-S-1943	13547	Eaton	1229-X-1116
121353	Eaton	R002463	138	Sirco	R005904A
12195	Dana/Spicer	R607166	13912	Eaton	R547004
12196	Dana/Spicer	R607165	140B	BWP	R007898L
121A	Sirco	R009012L	1416001	MGM Brakes	R870016
12200	Dana/Spicer	S-843	1420001	MGM Brakes	R870020
12236	Eaton	2210-J-7524	14277	Eaton	S-265D
123	Sirco	R005571AG	142A	Dana/Spicer	R509000
12391	Dana/Spicer	R000540	142A	Dana/Spicer	R509001
12392	Dana/Spicer	R000573	1430001	MGM Brakes	R870030
12393	Dana/Spicer	R000572	1436001	MGM Brakes	R870024
12394	Dana/Spicer	R002237	1436001	MGM Brakes	R870036
12396	Dana/Spicer	1227-B-678	143A	Dana/Spicer	R509000
12397	Dana/Spicer	R001252	143ABULK	Dana/Spicer	R509000
12398	Dana/Spicer	R001251	14427	Eaton	2210-T-8158
12399	Dana/Spicer	R002128	144A	Dana/Spicer	R509001
12400	Dana/Spicer	R002550	144ABULK	Dana/Spicer	R509001
12402	Dana/Spicer	R001561	14569	Eaton	R002437
12403	Dana/Spicer	R001559	14642	Eaton	1199-E-1695
12406	Dana/Spicer	R002306	14793	Eaton	2210-S-8157
12407	Dana/Spicer	R000540	149	Sirco	R004962
12412	Dana/Spicer	1229-G-1021	14A	Dana/Spicer	R509001
12415	Dana/Spicer	R002424	15008	Eaton	1225-S-1267
12417	Dana/Spicer	R002303	15158	Eaton	2210-V-8160
12418	Dana/Spicer	R002304	151A	Dana/Spicer	R509063
12419	Dana/Spicer	R002305	15525	Dana/Spicer	1259-P-1134

CROSS REFERENCE LISTING

NUMBER	COMPETITION	ARVINMERITOR	NUMBER	COMPETITION	ARVINMERITOR
15525	Dana/Spicer	1259-Q-251	17573	Dana/Spicer	R607094
15526	Dana/Spicer	1259-Q-251	17574	Dana/Spicer	R607001
15528	Dana/Spicer	1259-Q-251	17575	Dana/Spicer	R607002
15529	Dana/Spicer	1259-N-170	17578	Dana/Spicer	R607083
15531	Dana/Spicer	1259-R-252	17579	Dana/Spicer	R607084
15532	Dana/Spicer	1259-N-1132	17580	Dana/Spicer	R607081
15532	Dana/Spicer	1259-R-252	17581	Dana/Spicer	R607082
15536	Dana/Spicer	R537005	17582	Dana/Spicer	2210-Z-6318
15537	Dana/Spicer	R537001	17583	Dana/Spicer	2210-A-6319
15538	Dana/Spicer	R537006	17586	Dana/Spicer	R607001
15541	Dana/Spicer	R547023	17586	Dana/Spicer	R607041
15542	Dana/Spicer	1259-N-274	17587	Dana/Spicer	R607002
15543	Dana/Spicer	R537004	17587	Dana/Spicer	R607003
15550	Dana/Spicer	1259-B-262	17587	Dana/Spicer	R607042
15551	Dana/Spicer	1259-C-263	17588	Dana/Spicer	R607033
15553	Dana/Spicer	1759-Y-25	17589	Dana/Spicer	R607034
15554	Dana/Spicer	1759-Z-26	17590	Dana/Spicer	R607192
15557	Dana/Spicer	R547022	17591	Dana/Spicer	R607191
161A	Dana/Spicer	R509001	17592	Dana/Spicer	R607194
161A	Dana/Spicer	R509002	17593	Dana/Spicer	R607193
16393	Dana/Spicer	R607220	17620	Dana/Spicer	R607012
16394	Dana/Spicer	R607219	17621	Dana/Spicer	R607011
16395	Dana/Spicer	R607041	17622	Dana/Spicer	R607019
16396	Dana/Spicer	R607042	17623	Dana/Spicer	R607020
163A	Dana/Spicer	R509000	17626	Dana/Spicer	2210-Q-8155
16469	Dana/Spicer	R607039	17627	Dana/Spicer	2210-R-8156
16470	Dana/Spicer	R607040	17628	Dana/Spicer	2210-S-8157
164A	Dana/Spicer	R509000	17629	Dana/Spicer	2210-T-8158
164A	Dana/Spicer	R509002	17630	Dana/Spicer	2210-U-8159
164ABULK	Dana/Spicer	R509000	17631	Dana/Spicer	2210-V-8160
164ABULK	Dana/Spicer	R509002	17632	Dana/Spicer	R607069
16524	Dana/Spicer	R607169	17633	Dana/Spicer	R607070
16561	Dana/Spicer	1225-S-1267	17634	Dana/Spicer	R607025
16562	Dana/Spicer	1225-G-449	17635	Dana/Spicer	R607026
16563	Dana/Spicer	1225-B-496	17636	Dana/Spicer	R607045
16564	Dana/Spicer	R557001	17637	Dana/Spicer	R607046
16565	Dana/Spicer	1225-B-496	17638	Dana/Spicer	R607047
16617	Dana/Spicer	R607093	17639	Dana/Spicer	R607048
16618	Dana/Spicer	R607094	17640	Dana/Spicer	R607065
16655	Dana/Spicer	R607190	17641	Dana/Spicer	R607066
16656	Dana/Spicer	R607189	17642	Dana/Spicer	R607067
16915	Eaton	R607101	17643	Dana/Spicer	R607068
16A	Dana/Spicer	R509002	17682	Dana/Spicer	R607003
16ABULK	Dana/Spicer	R509001	17683	Dana/Spicer	R607004
16ABULK	Dana/Spicer	R509002	17684	Dana/Spicer	R607005
171A	Dana/Spicer	R507011	17685	Dana/Spicer	R607006
1729B262	Euclid	1729-B-262	17690	Dana/Spicer	R607009
17402	Dana/Spicer	R607270	17691	Dana/Spicer	R607010
17403	Dana/Spicer	R607269	17694	Dana/Spicer	R607007
17414	Dana/Spicer	R607272	17695	Dana/Spicer	R607008
17415	Dana/Spicer	R607271	17698	Dana/Spicer	R607023
17416	Dana/Spicer	R607274	17698	Dana/Spicer	R615000
17417	Dana/Spicer	R607273	17699	Dana/Spicer	R607024
17418	Dana/Spicer	R607276	17700	Dana/Spicer	2210-C-6165
17419	Dana/Spicer	R607275	17700	Dana/Spicer	2210-D-6166
17500	Dana/Spicer	R607170	17701	Dana/Spicer	2210-C-6165
17501	Dana/Spicer	R607169	17701	Dana/Spicer	2210-D-6166
17502	Dana/Spicer	R607172	17924	Dana/Spicer	R607316
17503	Dana/Spicer	R607171	17925	Dana/Spicer	R607315
17512	Dana/Spicer	R607180	17926	Dana/Spicer	R607318
17513	Dana/Spicer	R607179	17927	Dana/Spicer	R607317
17570	Dana/Spicer	R607039	17930	Dana/Spicer	R607278
17571	Dana/Spicer	R607040	17931	Dana/Spicer	R607277
17572	Dana/Spicer	R607093	17936	Dana/Spicer	R607320

CROSS REFERENCE LISTING

NUMBER	COMPETITION	ARVINMERITOR	NUMBER	COMPETITION	ARVINMERITOR
17937	Dana/Spicer	R607319	19054	Eaton	1225-J-634
17946	Dana/Spicer	R607322	191	Sirco	R004965R
17947	Dana/Spicer	R607321	19146	Eaton	KIT 969
17958	Eaton	R617001	19186	Eaton	R002462
18090	Haldex	2797-B-1042	192	Sirco	R004965L
18120	Haldex	2797-D-56	19419	Eaton	1225-A-833
18160	Haldex	2797-B-106	19784	Eaton	1225-B-834
183	Sirco	R004969R	19853	Dana/Spicer	2258-Z-416
184	Sirco	R004969L	19854	Dana/Spicer	R567006
1850	Haldex	R823000	19856	Dana/Spicer	2258-U-619
18501	Haldex	R823000	19857	Dana/Spicer	R567001
18502	Haldex	R823000	19857	Dana/Spicer	R567011
18511	Haldex	R823001	19858	Dana/Spicer	R567011
18536	Haldex	R823008	19859	Dana/Spicer	R567502
18688	Eaton	1225-A-781	19860	Dana/Spicer	2258-Q-615
18726	Dana/Spicer	R607035	19862	Dana/Spicer	R567005
18727	Dana/Spicer	R607036	19863	Dana/Spicer	R567002
18738	Dana/Spicer	R607015	19866	Dana/Spicer	R567003
18739	Dana/Spicer	R607016	19874	Dana/Spicer	R567017
18740	Dana/Spicer	R607029	19875	Dana/Spicer	R567001
18741	Dana/Spicer	R607030	19876	Dana/Spicer	R567027
18742	Dana/Spicer	R607050	19877	Dana/Spicer	R567028
18743	Dana/Spicer	R607049	19878	Dana/Spicer	2258-K-349
18746	Dana/Spicer	R607037	19882	Dana/Spicer	2258-B-704
18747	Dana/Spicer	R607038	19884	Dana/Spicer	R567016
18780	Eaton	KIT 970	19895	Dana/Spicer	2258-G-579
188	Sirco	R009022R	19910	Dana/Spicer	2258-Y-1273
18800	Dana/Spicer	R607099	19913	Dana/Spicer	2258-S-643
18801	Dana/Spicer	R607100	19921	Dana/Spicer	KIT 9425
18802	Dana/Spicer	R607095	20048	Gunite	R004988R
18803	Dana/Spicer	R607096	20049	Gunite	R004988L
18804	Dana/Spicer	R607091	201108001	Std. Forge	A25-3222-D-1954
18805	Dana/Spicer	R607092	201116001	Std. Forge	R4515P
18806	Dana/Spicer	R607077	201118	Std. Forge	A-3222-X-1142
18808	Dana/Spicer	R607071	201140	Std. Forge	R704591
18809	Dana/Spicer	R607072	201142	Std. Forge	R700005
18810	Dana/Spicer	R607075	202100157L	Std. Forge	R607219
18811	Dana/Spicer	R607076	202100157R	Std. Forge	R607220
18812	Dana/Spicer	R607073	202100175L	Std. Forge	R607032
18813	Dana/Spicer	R607074	202100175R	Std. Forge	R607031
18818	Dana/Spicer	R607089	202100177L	Std. Forge	R607094
18819	Dana/Spicer	R607090	202100177R	Std. Forge	R607093
18821	Dana/Spicer	2210-C-7595	202100185L	Std. Forge	R607064
18822	Dana/Spicer	2210-K-7603	202100185L	Std. Forge	R607101
18822	Dana/Spicer	2210-K-7837	202100185R	Std. Forge	R607063
18823	Dana/Spicer	2210-L-7604	202100185R	Std. Forge	R607102
18823	Dana/Spicer	2210-L-7838	202100187L	Std. Forge	R607084
18825	Dana/Spicer	2210-Q-7427	202100187R	Std. Forge	R607083
18826	Dana/Spicer	2210-D-7492	202100205L	Std. Forge	R607082
18827	Dana/Spicer	2210-E-7493	202100205R	Std. Forge	R607081
18828	Dana/Spicer	2210-D-7492	202100213L	Std. Forge	2210-A-6319
18828	Dana/Spicer	2210-Z-7514	202100213R	Std. Forge	2210-Z-6318
18829	Dana/Spicer	2210-A-7515	202100236L	Std. Forge	R607002
18829	Dana/Spicer	2210-E-7493	202100236R	Std. Forge	R607001
18830	Dana/Spicer	2210-H-7522	202100242L	Std. Forge	R607042
18833	Dana/Spicer	2210-W-7537	202100242R	Std. Forge	R607041
18834	Dana/Spicer	2210-H-7626	202100245L	Std. Forge	R607034
18835	Dana/Spicer	2210-J-7628	202100245R	Std. Forge	R607033
18836	Dana/Spicer	2210-T-7586	202103191L	Std. Forge	R607239
18837	Dana/Spicer	2210-U-7587	202103191R	Std. Forge	R607240
18838	Dana/Spicer	2210-H-7626	202103206L	Dana/Spicer	R607165
18839	Dana/Spicer	2210-J-7628	202103206L	Std. Forge	R607165
18857	Dana/Spicer	2210-G-6845	202103206L	Std. Forge	R607166
18A	Dana/Spicer	R507011	202103206R	Dana/Spicer	R607166

CROSS REFERENCE LISTING

NUMBER	COMPETITION	ARVINMERITOR	NUMBER	COMPETITION	ARVINMERITOR
202103206R	Std. Forge	R607165	21884	Dana/Spicer	A25-3222-D-1954
202103206R	Std. Forge	R607166	21886	Dana/Spicer	A-3222-X-1142
202103213L	Std. Forge	R607006	21887	Dana/Spicer	R4515P
202103213LH	Std. Forge	R607006	21889	Dana/Spicer	R4515P
202103213R	Std. Forge	R607005	21898	Dana/Spicer	R4515
202103213RH	Std. Forge	R607005	21904	Dana/Spicer	A-3222-T-1346
202103222L	Std. Forge	R607241	21912	Dana/Spicer	A25-3222-D-1954
202103222R	Std. Forge	R607242	21915	Dana/Spicer	R700009
202103233L	Std. Forge	R607010	21922E	Dana/Spicer	R4311
202103233LH	Std. Forge	R607010	21923	Dana/Spicer	R700010
202103233R	Std. Forge	R607009	21926	Dana/Spicer	R700008
202103233RH	Std. Forge	R607009	21929	Dana/Spicer	R700004
202103241L	Std. Forge	R607008	21931	Dana/Spicer	R700005
202103241LH	Std. Forge	R607008	21931	Dana/Spicer	R700006
202103241R	Std. Forge	R607007	219316	Eaton	2210-N-2484
202103241RH	Std. Forge	R607007	219317	Eaton	2210-M-2483
202103247L	Std. Forge	R607167	21932	Dana/Spicer	R704591
202103247R	Std. Forge	R607168	21933	Dana/Spicer	A-3222-S-2021
203100001	Std. Forge	1259-N-1132	21934	Dana/Spicer	A-3722-U-359
203100001	Std. Forge	1259-R-252	21935	Dana/Spicer	A-3722-T-358
203100002	Std. Forge	1259-R-252	21971	Dana/Spicer	A-3222-F-1072
203105003	Std. Forge	R537006	21975	Dana/Spicer	A-3722-U-385
203106	Std. Forge	1259-N-170	22107	Eaton	2297-T-7222
203108	Std. Forge	R537001	22108	Eaton	R517006
203112001	Std. Forge	R537001	22109	Eaton	R517003
204100001	Std. Forge	1199-A-625	22110	Eaton	R517001
204101001	Std. Forge	1779-B-1172	22111	Eaton	1718-Y-103
204101001	Std. Forge	2297-T-7222	22112	Eaton	R527002
204102	Std. Forge	R700011	22113	Eaton	3105-B-210
204105	Std. Forge	1779-D-82	22114	Eaton	R577001
204108001	Std. Forge	R517003	22115	Eaton	1218-G-85
205100001	Std. Forge	1246-G-475	22116	Eaton	R567009
205107001	Std. Forge	R517506	22117	Eaton	2258-P-354
207100	Std. Forge	R577001	22118	Eaton	2258-Z-416
207102	Std. Forge	1218-G-85	22120	Eaton	2258-U-619
208102	Std. Forge	2258-P-354	22121	Eaton	R567005
208102	Std. Forge	2258-Z-416	22122	Eaton	R567006
208104	Std. Forge	R567024	22123	Eaton	R567502
208105	Std. Forge	R567011	22124	Eaton	2258-Q-615
208106	Std. Forge	R567005	22125	Eaton	R567501
20881	Dana/Spicer	1218-G-85	22126	Eaton	1259-N-170
20882	Dana/Spicer	R577001	22128	Eaton	1259-Q-251
20886	Dana/Spicer	A-3222-X-1142	22129	Eaton	R537001
209108001	Std. Forge	R630003	22130	Eaton	1259-N-274
209999018	Std. Forge	R630003	22131	Eaton	R537004
209999019	Std. Forge	R630002	22132	Eaton	R537005
2100	Haldex	R823000	22133	Eaton	A-1205-S-1943
210128	Std. Forge	3299-A-5981	22134	Eaton	1229-B-1848
211102001	Std. Forge	A1-3236-A-1249	22134	Eaton	1229-J-868
21137	Gunite	R004961A	22135	Eaton	R547003
212101	Std. Forge	R823000	22136	Eaton	R547004
212102	Std. Forge	R823000	22137	Eaton	1229-X-1116
212113	Std. Forge	R823005	22138	Eaton	R547004
212114	Std. Forge	R823004	22139	Eaton	S-265D
212116	Std. Forge	R823000	22139	Eaton	S-266D
2134	Dana/Spicer	3299-U-5299	22140	Eaton	1199-E-1695
2138	Dana/Spicer	3299-A-5981	22141	Eaton	1225-B-496
214100	Std. Forge	1229-X-1116	22141	Eaton	1225-S-1267
214102	Std. Forge	1229-T-3166	22143	Eaton	R557001
214103	Std. Forge	1718-Y-103	222477	Bendix	R822008
214106	Std. Forge	1218-L-90	22260	Eaton	R517509
214107	Std. Forge	R547004	22261	Eaton	R517506
21872	Dana/Spicer	A1-3222-B-1952	222812	Bendix	R823000
21878	Dana/Spicer	A-3222-C-1381	22341	Eaton	1225-R-1058

CROSS REFERENCE LISTING

NUMBER	COMPETITION	ARVINMERITOR	NUMBER	COMPETITION	ARVINMERITOR
2259428	Bendix	R700013	278302	Bendix	R824009
2259450	Bendix	R700014	278303	Bendix	R822008
22706	Eaton	1205-X-726	278312	Bendix	R822000
2291283	Dana/Spicer	A-1205-P-1602	278321	Bendix	R822001
22A	Dana/Spicer	R507015	278323	Bendix	R822000
22A	Dana/Spicer	R507065	278326	Bendix	R822001
23-122700	Dayton-Walthers	2210-A-7515	278719	Bendix	R823000
2300	Haldex	R823000	279946	Bendix	R822005
23071	Eaton	R617001	279947	Bendix	R822006
231026	Dana/Spicer	1225-F-266	27A	Dana/Spicer	R507079
231027	Dana/Spicer	R547007	2806234	Eaton	R517510
23122700	Dayton Parts	2210-A-7515	2806235	Eaton	R567503
234189	Bendix	2797-B-106	2806380	Eaton	R627033
234226	Bendix	2797-D-56	2807928	Eaton	1229-J-868
234433	Bendix	2797-B-1042	2807929	Eaton	1229-X-1116
23470	Eaton	R627006	2808058	Eaton	R527002
23570	Eaton	R627006	2809506	Eaton	1225-B-496
23685	Eaton	R567001	2809507	Eaton	1225-S-1267
238	Sirco	R005781G	2809512	Eaton	1218-G-85
23802	Eaton	A-1205-V-1556	2809513	Eaton	2258-Q-615
23969	Bendix	R670008	281231	Dana/Spicer	R657001
241A	Dana/Spicer	R507002	281232	Dana/Spicer	R617003
241ABULK	Dana/Spicer	R507002	281233	Dana/Spicer	R617001
24532	Eaton	R627015	281234	Dana/Spicer	1225-R-512
24898	Eaton	1205-V-1452	281234	Dana/Spicer	1225-X-336
249940	Bendix	R670018	281235	Dana/Spicer	R000943
249941	Bendix	R670019	281236	Dana/Spicer	R000943
249942	Bendix	R670020	281237	Dana/Spicer	R657003
24A	Dana/Spicer	R507002	281238	Dana/Spicer	R617005
24ABULK	Dana/Spicer	R507002	281239	Dana/Spicer	1225-J-218
25263	Eaton	R627018	281240	Dana/Spicer	1225-A-833
25264	Gunite	R005652R	281241	Dana/Spicer	1225-B-834
25265	Gunite	R005652L	281243	Dana/Spicer	KIT 9034
257	Sirco	R005828G	281246	Dana/Spicer	1225-U-151
25A	Dana/Spicer	R507003	281248	Dana/Spicer	R627023
26265	Gunite	R005652L	281252	Dana/Spicer	1225-A-781
263	Sirco	R004966R	281253	Dana/Spicer	1225-J-634
264	Sirco	R004966L	281255	Dana/Spicer	KIT 9036
269	Sirco	R005734	281257	Dana/Spicer	R617001
26A	Dana/Spicer	R507072	281258	Dana/Spicer	R627022
271	Sirco	R005553R	281260	Dana/Spicer	1225-X-804
271191	Dana/Spicer	R617008	281262	Dana/Spicer	R617011
271194	Dana/Spicer	R617009	281263	Dana/Spicer	1225-M-897
271195	Dana/Spicer	R617002	281267	Dana/Spicer	1205-N-924
271196	Dana/Spicer	R617006	281275	Dana/Spicer	1205-V-1452
271197	Dana/Spicer	1225-R-1058	2818278	Eaton	R567503
271198	Dana/Spicer	R617007	283411	Bendix	R822007
271199	Dana/Spicer	R627009	285783	Bendix	R670011
271200	Dana/Spicer	A-3299-T-5844	285784	Bendix	R670012
271203	Dana/Spicer	1205-G-761	285785	Bendix	R670013
272	Sirco	R005553L	285786	Bendix	R670014
27323	Bendix	R823000	286740	Bendix	R823003
277959	Bendix	R822001	286965	Bendix	R822003
278008	Bendix	R823001	287899	Bendix	R823003
278010	Bendix	R823000	287L	Sirco	R005896L
278016	Bendix	R823001	287R	Sirco	R005896R
278045	Bendix	R823000	288539	Bendix	R823006
278105	Bendix	R823004	288540	Bendix	R823007
278106	Bendix	R823005	288541	Bendix	R823004
278231	Bendix	R822006	288542	Bendix	R823005
278232	Bendix	R822005	288753	Bendix	R822004
278288	Bendix	R822011	288799	Bendix	R870016
278289	Bendix	R822012	288803	Bendix	R870020
278302	Bendix	R822009	288808	Bendix	R870024

CROSS REFERENCE LISTING

NUMBER	COMPETITION	ARVINMERITOR	NUMBER	COMPETITION	ARVINMERITOR
288813	Bendix	R870030	291340	Dana/Spicer	1229-L-844
288818	Bendix	R870024	291341	Dana/Spicer	1229-G-1463
288818	Bendix	R870036	2918	Leland	R700011
28915	Eaton	1229-G-1463	291AR	Dana/Spicer	KIT 8000HD
28931213	Bendix	R802416	291ARBULK	Dana/Spicer	KIT 8000HD
28931213	Bendix	R802490	29248	Hendrickson	R301835
28931213	Bendix	R802491	29248000	Hendrickson	R301835
289313	Bendix	R802416	29646	Eaton	R627005
289313	Bendix	R802417	29A	Dana/Spicer	KIT 8000HD
289313	Bendix	R802490	29XL	Dana/Spicer	R507063
289313	Bendix	R802491	30023	Gunite	R0055008
28931415	Bendix	R802444	3011101L	Std. Forge	R005558L
28931415	Bendix	R802445	3011101R	Std. Forge	R005558R
28931415	Bendix	R802512	3011102L	Std. Forge	R005556L
28931415	Bendix	R802513	3011102R	Std. Forge	R005556R
28965455	Bendix	R801045	3011104L	Std. Forge	R005561L
28965455	Bendix	R802333	3011104R	Std. Forge	R005561R
28965455	Bendix	R802513	3011105L	Std. Forge	R005560L
28974142	Bendix	R802280	3011105R	Std. Forge	R005560R
28974142	Bendix	R802281	3011106L	Std. Forge	R005585L
28974142	Bendix	R802356	3011106R	Std. Forge	R005585R
28974142	Bendix	R802357	3011121	Std. Forge	R005816
28974849	Bendix	R801045	3011161	Std. Forge	R005724
28974849	Bendix	R802333	3011351L	Std. Forge	R008946L
28974849	Bendix	R802513	3011351R	Std. Forge	R008946R
28A	Dana/Spicer	KIT 8000	3011371L	Std. Forge	R005713L
291262	Dana/Spicer	1205-W-205	3011371R	Std. Forge	R005713R
291266	Dana/Spicer	R627008	3011373L	Std. Forge	R005716L
291267	Dana/Spicer	1205-N-924	3011373R	Std. Forge	R005716R
291269	Dana/Spicer	R627018	301351	Dana/Spicer	R630001
291270	Dana/Spicer	A-1205-V-1556	301354	Dana/Spicer	R630004
291271	Dana/Spicer	R627015	301357	Dana/Spicer	R630003
291274	Dana/Spicer	R627015	301362	Dana/Spicer	1205-N-430
291275	Dana/Spicer	1205-V-1452	301364	Dana/Spicer	R630006
291281	Dana/Spicer	A-1205-V-1556	301368	Dana/Spicer	A-3299-T-5844
291282	Dana/Spicer	R627026	301373	Dana/Spicer	A-3299-T-5844
291283	Dana/Spicer	A-1205-P-1602	301375	Dana/Spicer	1205-G-761
291301	Dana/Spicer	1229-Z-1118	301392	Dana/Spicer	R630006
291302	Dana/Spicer	R627017	30191	Hendrickson	R004961A
291303	Dana/Spicer	R627012	303100	Std. Forge	R007895R
291306	Dana/Spicer	R627027	303101	Std. Forge	R007895L
291307	Dana/Spicer	R627005	303106	Std. Forge	R005652R
291308	Dana/Spicer	1229-Q-771	303107	Std. Forge	R005652L
291309	Dana/Spicer	1229-J-868	303108	Std. Forge	R005576R
291310	Dana/Spicer	1229-G-1463	303109	Std. Forge	R005576L
291311	Dana/Spicer	1229-M-559	303110	Std. Forge	R005579R
291312	Dana/Spicer	1229-X-3118	303111	Std. Forge	R005579L
291313	Dana/Spicer	1229-H-762	303119	Std. Forge	R005734
291314	Dana/Spicer	R627039	3071A	Eaton	R002461
291319	Dana/Spicer	R627024	311A	Dana/Spicer	R507006
291320	Dana/Spicer	R627006	314	Sirco	R005953G
291321	Dana/Spicer	R627005	314146	Eaton	R507094
291322	Dana/Spicer	R627002	314147	Eaton	R507064
291325	Dana/Spicer	R627007	31472	Eaton	1229-Z-1118
291326	Dana/Spicer	R627025	31624	Dana/Spicer	1229-X-1116
291327	Dana/Spicer	1229-X-3118	316349	Bendix	R670005
291330	Dana/Spicer	1225-R-1136	316354	Bendix	R670003
291330	Dana/Spicer	1229-Q-277	316356	Bendix	R670002
291331	Dana/Spicer	R627028	316367	Bendix	R670010
291332	Dana/Spicer	1229-X-1844	316368	Bendix	R670009
291334	Dana/Spicer	1107-D-56	316370	Bendix	R670019
291337	Dana/Spicer	R627007	316392	Bendix	R670010
291338	Dana/Spicer	1229-B-236	317071	Bendix	R670001
291339	Dana/Spicer	1229-N-2250	318564	Bendix	R670006

CROSS REFERENCE LISTING

NUMBER	COMPETITION	ARVINMERITOR	NUMBER	COMPETITION	ARVINMERITOR
318598	Bendix	R670012	32180	Eaton	1229-R-122
318599	Bendix	R670013	32181	Eaton	R627005
318601	Bendix	R670014	32183	Eaton	R627002
318657	Bendix	R670021	32186	Eaton	1229-Z-1118
318658	Bendix	R670001	32187	Eaton	R627017
319114	Bendix	R670016	32192	Eaton	1229-N-2250
31926	Eaton	R002463	324095	Bendix	R670024
3200070	Bendix	R670011	324330	Bendix	R670001
3200449	Bendix	R670014	324756	Bendix	R670005
3200709	Bendix	R670012	32706	Eaton	1225-X-804
3200710	Bendix	R670013	32714	Eaton	R617005
32106	Eaton	R627032	32715	Eaton	R617006
321425	Dana/Spicer	1779-B-1172	32717	Eaton	R627015
321425	Dana/Spicer	2297-T-7222	331476	Dana/Spicer	A1-3236-A-1249
321426	Dana/Spicer	1779-C-81	331478	Dana/Spicer	A1-3236-A-1249
321427	Dana/Spicer	1779-D-82	331487	Dana/Spicer	A1-3236-Q-2123
321428	Dana/Spicer	2297-T-7222	331488	Dana/Spicer	A1-3236-Q-2123
321429	Dana/Spicer	R517005	331489	Dana/Spicer	A-3736-W-907
321430	Dana/Spicer	R517002	332	Sirco	R005924R
321431	Dana/Spicer	1199-A-3719	333	Sirco	R005924L
321435	Dana/Spicer	1199-A-625	333B	Sirco	R006000A
321437	Dana/Spicer	1199-A-625	334149	Dayton Parts	R301835
321438	Dana/Spicer	1199-A-625	334164	Dayton Parts	R004961A
32144	Eaton	1229-D-2942	334188	Dayton Parts	R301835
321440	Dana/Spicer	1246-G-475	334357	Dayton Parts	R002002
321441	Dana/Spicer	R517006	334485	Dayton Parts	R004961A
321442	Dana/Spicer	R517509	334653	Dayton Parts	R303975
321443	Dana/Spicer	R517016	33664	Eaton	1229-N-2250
321444	Dana/Spicer	R517017	336L	Sirco	R007896L
321445	Dana/Spicer	R517003	336R	Sirco	R007896R
321446	Dana/Spicer	R517506	336R/7L	Sirco	R007896R
32146	Eaton	R000943	336R7L	Sirco	R007896R
321463	Dana/Spicer	R517001	337L	Sirco	R007896L
321464	Dana/Spicer	R517001	34090	Eaton	R002460
321465	Dana/Spicer	R517001	341525	Dana/Spicer	1229-X-1116
321467	Dana/Spicer	2297-C-5021	341526	Dana/Spicer	1229-T-3166
321468	Dana/Spicer	1246-F-1020	341527	Dana/Spicer	R547004
32147	Eaton	R617003	341528	Dana/Spicer	1218-L-90
32149	Eaton	R617001	341529	Dana/Spicer	1718-Y-103
32150	Eaton	R657003	341530	Dana/Spicer	R527002
32151	Eaton	1225-A-781	341531	Dana/Spicer	R527001
32152	Eaton	1225-J-634	341532	Dana/Spicer	3105-B-210
32153	Eaton	1225-A-833	341533	Dana/Spicer	1199-E-1695
32154	Eaton	1225-B-834	341535	Dana/Spicer	1229-M-221
32155	Eaton	A-3299-T-5844	341536	Dana/Spicer	R301107
32157	Eaton	R617007	341538	Dana/Spicer	R547005
32158	Eaton	R617009	341539	Dana/Spicer	S-265D
32159	Eaton	R617002	341540	Dana/Spicer	S-843
32160	Eaton	R617008	341545	Dana/Spicer	R587001
32161	Eaton	1225-R-1058	341546	Dana/Spicer	R303975
32164	Eaton	R627029	341547	Dana/Spicer	1229-D-2942
32165	Eaton	A-1205-V-1556	341550	Dana/Spicer	R547019
32166	Eaton	R627018	341551	Dana/Spicer	R004961A
32167	Eaton	R627015	341552	Dana/Spicer	1229-V-1556
32168	Eaton	1205-V-1452	341553	Dana/Spicer	1718-N-118
32169	Eaton	R627018	341A	Dana/Spicer	R507008
32172	Eaton	R627018	341ABULK	Dana/Spicer	R507008
32173	Eaton	R627030	34435	Gunite	R005032
32174	Eaton	R627012	34528	Eaton	R627005
32175	Eaton	R627031	34A	Dana/Spicer	R507010
32176	Eaton	R627006	34ABULK	Dana/Spicer	R507010
32177	Eaton	R627005	351576	Dana/Spicer	5-X-640
32179	Eaton	1229-G-1463	351577	Dana/Spicer	1205-K-193
32180	Eaton	1229-Q-771	351580	Dana/Spicer	1229-B-1848

CROSS REFERENCE LISTING

NUMBER	COMPETITION	ARVINMERITOR	NUMBER	COMPETITION	ARVINMERITOR
351580	Dana/Spicer	1229-G-2971	40010102	Haldex	R802280
351580	Dana/Spicer	1229-Q-433	40010102	Haldex	R802281
351581	Dana/Spicer	R547003	40010102	Haldex	R802356
351582	Dana/Spicer	A-1205-S-1943	40010102	Haldex	R802357
35247	Eaton	R607261	40010103	Haldex	R801045
35428	Eaton	R627005	40010103	Haldex	R802333
35430	Eaton	R607103	40010140	Haldex	R806024
35431	Eaton	R607104	40010141	Haldex	R806004
35455	Eaton	R607049	40010141	Haldex	R806026
35456	Eaton	R607050	40010142	Haldex	R806023
35612	Eaton	R607262	40010143	Haldex	R806022
36162	Gunite	R007895R	40010144	Haldex	R806016
36163	Gunite	R007895L	40010145	Haldex	R806018
375	Sirco	R005757R	40010146	Haldex	R806017
376	Sirco	R005757L	40010155	Haldex	R806002
38024	Eaton	2297-T-7222	40010156	Haldex	R806003
38028	Eaton	1718-Y-103	40010200	Haldex	R802417
38030	Eaton	3105-B-210	40010200	Haldex	R802490
38032	Eaton	1218-G-85	40010200	Haldex	R802491
38034	Eaton	2258-P-354	40010201	Haldex	R802444
38035	Eaton	2258-Z-416	40010201	Haldex	R802445
38037	Eaton	2258-U-619	40010201	Haldex	R802512
38041	Eaton	2258-Q-615	40010202	Haldex	R802281
38043	Eaton	1259-N-170	40010202	Haldex	R802356
38052	Eaton	1225-X-804	40010202	Haldex	R802357
38078	Eaton	1227-B-678	40010203	Haldex	R801045
38095	Eaton	1229-G-1021	40010203	Haldex	R802333
38098	Eaton	R002424	40010203	Haldex	R802513
38185	Eaton	2210-Z-6318	40010206	Haldex	R802281
38186	Eaton	2210-A-6319	40010206	Haldex	R802356
387	Sirco	R004976R	40010206	Haldex	R802357
39074	Eaton	R517006	40010213	Haldex	R806020
39075	Eaton	R517509	40010214	Haldex	R806014
396	Sirco	R004957	400103	Std. Forge	S-265D
399	Sirco	R005927G	40010304	Haldex	R806005
40010001	Haldex	R806009	40010305	Haldex	R806006
40010002	Haldex	R806503	40010306	Haldex	R806007
40010003	Haldex	R806502	40010307	Haldex	R806008
40010004	Haldex	R806010	40010402	Haldex	R806001
40010005	Haldex	R806011	402101	Std. Forge	R301107
40010008	Haldex	R806012	402136	Std. Forge	R001828
40010008	Haldex	R806025	403101	Std. Forge	1205-K-193
40010009	Haldex	R806501	403104	Std. Forge	1229-M-221
40010010	Haldex	R806500	403107	Std. Forge	1229-J-868
40010011	Haldex	R802444	403108	Std. Forge	1229-G-1463
40010011	Haldex	R802445	403147	Std. Forge	R547003
40010011	Haldex	R802512	403149	Std. Forge	R627025
40010011	Haldex	R802513	403150	Std. Forge	R627024
40010012	Haldex	R801045	405	Sirco	R004987A
40010012	Haldex	R802333	405101	Std. Forge	1225-F-266
40010040	Haldex	R806505	405106	Dana/Spicer	1225-R-512
40010041	Haldex	R806504	405106	Dana/Spicer	1225-X-336
40010058	Haldex	R806500	405106	Std. Forge	1225-R-512
40010059	Haldex	R806501	405106	Std. Forge	1225-X-336
40010068	Haldex	R806507	405109	Std. Forge	R617001
40010069	Haldex	R806508	405123	Std. Forge	R627022
400101	Std. Forge	S-843	405125	Std. Forge	A-3299-T-5844
40010100	Haldex	R802416	405126	Std. Forge	R617001
40010100	Haldex	R802490	405128	Std. Forge	R617002
40010100	Haldex	R802491	405129	Std. Forge	R617003
40010101	Haldex	R802444	405131	Std. Forge	R557001
40010101	Haldex	R802445	405131	Std. Forge	R577001
40010101	Haldex	R802512	405133	Std. Forge	R657001
40010101	Haldex	R802513	40547	Eaton	R607147

CROSS REFERENCE LISTING

NUMBER	COMPETITION	ARVINMERITOR	NUMBER	COMPETITION	ARVINMERITOR
40548	Eaton	R607148	41003	Haldex	R607091
408100	Std. Forge	A-1205-V-1556	41010	Haldex	R607018
408101	Std. Forge	R627018	41011	Haldex	R607017
408103	Std. Forge	A-1205-V-1556	41014	Haldex	R607072
40864	Eaton	R627008	41015	Haldex	R607071
40910129	Haldex	R806000	41016	Haldex	R607076
40910228	Haldex	R806025	41017	Haldex	R607075
40910238	Haldex	R801045	41022	Haldex	R607100
40910238	Haldex	R802333	41023	Haldex	R607099
40910240	Haldex	R802444	41024	Haldex	R607096
40910240	Haldex	R802445	41025	Haldex	R607095
40910240	Haldex	R802512	41026	Haldex	R607036
40910240	Haldex	R802513	41027	Haldex	R607035
40910404	Haldex	R802416	41028	Haldex	R607092
40910404	Haldex	R802490	41029	Haldex	R607091
40910404	Haldex	R802491	41034	Haldex	R607078
40910410	Haldex	R802280	41035	Haldex	R607077
40910410	Haldex	R802281	41036	Haldex	R607097
40910410	Haldex	R802356	41037	Haldex	R607098
40910410	Haldex	R802357	41042	Haldex	R607030
40910416	Haldex	R802444	41043	Haldex	R607029
40910416	Haldex	R802445	41044	Haldex	R607074
40910416	Haldex	R802512	41045	Haldex	R607073
40910416	Haldex	R802513	41048	Haldex	R607049
40910417	Haldex	R801045	411	Sirco	R005901
40910417	Haldex	R802333	41260	Haldex	R607090
40910584	Haldex	R806001	41261	Haldex	R607089
40910590	Haldex	R806506	41266	Haldex	R607032
40910599	Haldex	R806500	41267	Haldex	R607031
40910600	Haldex	R806501	41268	Haldex	R607040
40910635	Haldex	R806002	41269	Haldex	R607039
40910638	Haldex	R806507	41276	Haldex	R607066
40910639	Haldex	R806508	41277	Haldex	R607065
40910648	Haldex	R806003	41292	Haldex	R607025
40910650	Haldex	R806004	41293	Haldex	R607026
40910653	Haldex	R806026	41504	Haldex	2210-R-8156
40910654	Euclid	R806005	41505	Haldex	2210-Q-8155
40910654	Haldex	R806005	41506	Haldex	R607082
40910655	Euclid	R806006	41507	Haldex	R607081
40910655	Haldex	R806006	41510	Haldex	2210-C-6165
40910656	Haldex	R806007	41511	Haldex	2210-D-6166
40910657	Haldex	R806008	41512	Haldex	R607020
40910658	Haldex	R806009	41513	Haldex	R607019
40910659	Haldex	R806010	41514	Haldex	2210-A-6319
40910660	Haldex	R806502	41515	Haldex	2210-Z-6318
40910661	Haldex	R806503	41522	Haldex	R607002
40910662	Haldex	R806011	41523	Haldex	R607001
40910663	Haldex	R806012	41524	Haldex	R607042
40910664	Haldex	R806504	41525	Haldex	R607041
40910665	Haldex	R806505	41526	Haldex	2210-T-8158
40910674	Haldex	R806014	41527	Haldex	2210-S-8157
40910678	Haldex	R806016	41528	Haldex	R607011
40910679	Haldex	R806017	41529	Haldex	R607012
40910680	Haldex	R806018	41532	Haldex	R607070
40910683	Haldex	R806019	41533	Haldex	R607069
40910684	Haldex	R806020	41544	Haldex	R607046
40910685	Haldex	R806021	41545	Haldex	R607045
40910733	Haldex	R806022	41546	Haldex	2210-D-6400
40910741	Haldex	R806023	41547	Haldex	2210-C-6399
40910742	Haldex	R806024	41548	Haldex	R607048
40932422	Dana/Spicer	2210-E-6869	41549	Haldex	R607047
40A	Dana/Spicer	R507000	41550	Haldex	2210-Q-7427
40M009	Anchorlock	2797-B-1042	41551	Haldex	2210-P-7426
41002	Haldex	R607042	41552	Haldex	2210-G-7443

CROSS REFERENCE LISTING

NUMBER	COMPETITION	ARVINMERITOR	NUMBER	COMPETITION	ARVINMERITOR
41553	Haldex	2210-F-7442	42223	Eaton	R002305
41554	Haldex	2210-U-7457	42224	Eaton	R002304
41555	Haldex	2210-T-7456	42226	Eaton	R002462
41556	Haldex	2210-E-7493	42227	Eaton	R002462
41557	Haldex	2210-D-7492	42228	Eaton	R002461
41558	Haldex	2210-A-7515	42231	Eaton	R002464
41559	Haldex	2210-Z-7514	42233	Eaton	R002468
41560	Haldex	2210-J-7524	42234	Eaton	R002467
41561	Haldex	2210-H-7522	4223A	Rome H-D	R700008
41564	Haldex	2210-C-7569	42710420	Haldex	R810314
41565	Haldex	2210-B-7568	42710421	Haldex	R810311
41566	Haldex	2210-U-7587	42710497	Haldex	R810310
41567	Haldex	2210-T-7586	42710517	Haldex	R810312
41568	Haldex	2210-C-7595	42710517	Haldex	R810315
41569	Haldex	2210-B-7594	42710543	Haldex	R810305
41662	Haldex	2210-W-7537	42710548	Haldex	R810304
41663	Haldex	2210-V-7536	42710553	Haldex	R810300
41714	Haldex	R607024	42710558	Haldex	R810327
41715	Haldex	R607023	42710563	Haldex	R810301
41718	Haldex	R607010	42710565	Haldex	R810308
41719	Haldex	R607009	42710566	Haldex	R810302
41722	Haldex	R607008	42710567	Haldex	R810303
41723	Haldex	R607007	42710579	Haldex	R810309
41752	Haldex	R607068	42710582	Haldex	R810313
41753	Haldex	R607067	4311	Rome H-D	R4311
41754	Haldex	R607034	4311E	Dana/Spicer	R4311
41755	Haldex	R607033	4311EBULK	Dana/Spicer	R4311
41756	Haldex	R607044	4311EHD	Sirco	R507002
41757	Haldex	R607043	4311J	Uni-Bond	R4311
41758	Haldex	2210-V-8160	437029	Dana/Spicer	R615009
41759	Haldex	2210-U-8159	437030	Dana/Spicer	R615007
41760	Haldex	R607016	437031	Dana/Spicer	R615001
41761	Haldex	R607015	437032	Dana/Spicer	R615008
41762	Haldex	R607006	437033	Dana/Spicer	R615001
41763	Haldex	R607005	437033	Dana/Spicer	R615010
41764	Haldex	R607084	437034	Dana/Spicer	KIT 9078
41765	Haldex	R607083	437035	Dana/Spicer	R615008
41770	Haldex	2210-L-7838	437037	Dana/Spicer	KIT 970
41771	Haldex	2210-K-7837	437037A	Dana/Spicer	KIT 8048
41772	Haldex	R607139	437038	Dana/Spicer	R615006
41773	Haldex	R607140	437039	Dana/Spicer	R615005
41781	Haldex	2210-G-6845	437040	Dana/Spicer	R615000
41782	Haldex	2210-R-6856	437041	Dana/Spicer	R615002
41A	Dana/Spicer	R507005	437042	Dana/Spicer	R615003
42194	Eaton	R000572	437043	Dana/Spicer	R615004
42195	Eaton	R000573	437043A	Dana/Spicer	R615004
42196	Eaton	R000540	437044	Dana/Spicer	KIT 8046
42197	Eaton	R002237	437044A	Dana/Spicer	KIT 969
42198	Eaton	R001251	437046	Dana/Spicer	KIT 8047
42199	Eaton	R001252	437046	Dana/Spicer	KIT 9035
42200	Eaton	R002128	437046A	Dana/Spicer	KIT 9035
42201	Eaton	1227-B-678	437047	Dana/Spicer	KIT 8042
42202	Eaton	R002550	437048A	Dana/Spicer	KIT 8033
42203	Eaton	R001561	437050	Dana/Spicer	KIT 9304
42204	Eaton	R001559	437051	Dana/Spicer	KIT 9300
42205	Eaton	R002299	437053A	Dana/Spicer	R615011
42206	Eaton	R002296	437060	Dana/Spicer	R615013
42207	Eaton	R002297	437062	Dana/Spicer	R615014
42208	Eaton	R002298	437064	Dana/Spicer	R615016
42210	Eaton	R002301	437068	Dana/Spicer	R615018
42218	Eaton	1229-G-1021	437069	Dana/Spicer	R615015
42221	Eaton	R002424	437071	Dana/Spicer	KIT 8058
42222	Eaton	R002303	437072A	Dana/Spicer	KIT 8289

CROSS REFERENCE LISTING

NUMBER	COMPETITION	ARVINMERITOR	NUMBER	COMPETITION	ARVINMERITOR
437090	Dana/Spicer	R615020	4551EZFSL	Uni-Bond	R704552
437100	Dana/Spicer	KIT 8032	4551EZFSLR	Uni-Bond	R704551
437101	Dana/Spicer	KIT 8033	4551EZT	Uni-Bond	A-3222-T-1346
4371100	Dana/Spicer	KIT 9036	4551Q	Dana/Spicer	A-3222-T-1346
43935	Gunite	R005007	4551XFL	Dana/Spicer	R704552
43939	Gunite	R001905	4551XFR	Dana/Spicer	R704551
43943	Eaton	R627005	45530	Eaton	R607149
43A	Dana/Spicer	R507015	45531	Eaton	R607150
44310096	Haldex	R810321	45681	Gunite	R005734
44310101	Haldex	R810324	4591S	Dana/Spicer	R704591
44310188	Haldex	R810317	4591S	Rome H-D	R704591
44310204	Haldex	R810320	4591S	Uni-Bond	R704591
44310299	Haldex	R810325	45A	Dana/Spicer	R507068
44310290	Haldex	R810326	46009	Gunite	R005682
445280	Bendix	R670023	46010	Gunite	R005683
445342	Bendix	R670022	46024R	Euclid	R006024R
445343	Bendix	R670021	4602RW	Dana/Spicer	A-3222-S-2021
44672E	Eaton	R587001	4602S	Dana/Spicer	A-3222-S-2021
44A	Dana/Spicer	KIT 8004	4602S	Rome H-D	A-3222-S-2021
44M009	Anchorlock	2797-D-56	4602S	Uni-Bond	A-3222-S-2021
4500	Std. Forge	R547007	4605RW	Dana/Spicer	A-3722-U-359
4514/49EST	Rome H-D	A-3222-D-1356	4605S	Dana/Spicer	A-3722-U-359
451449EST	Rome H-D	A-3222-D-1356	4605S	Rome H-D	A-3722-U-359
4514EST	Rome H-D	A-3222-C-1381	4615RW	Dana/Spicer	A-3722-T-358
4514ET	Rome H-D	A-3222-X-1142	46578	Hendrickson	R005736
4514EZT	Eaton	A-3222-C-1381	4670FT	Dana/Spicer	R704591
4514EZT	Uni-Bond	A-3222-C-1381	4692D	Uni-Bond	R700011
4514P	Dana/Spicer	A-3222-X-1142	4692FC	Dana/Spicer	R700011
4514Q	Dana/Spicer	A-3222-C-1381	4692FC2	Dana/Spicer	R700028
45154707QM	Sirco	KIT 8000MB	4693B	Rome H-D	R700013
4515EST	Rome H-D	R4515	4709E	Dana/Spicer	R4709
4515ET	Eaton	A-3722-N-66	4709ETN	Dana/Spicer	R4709
4515ET	Rome H-D	R4515P	47A	Dana/Spicer	R507076
4515ET	Uni-Bond	R4515P	481	Sirco	R005871L
4515EZFX	Uni-Bond	R4515F3	482	Sirco	R005871R
4515EZT	Eaton	A91-3222-S-1293	4842	Hendrickson	R301835
4515EZT	Uni-Bond	R4515	4842000	Hendrickson	R301835
4515P	Dana/Spicer	R4515P	48949R	Euclid	R008949R
4515PBULK	Dana/Spicer	R4515P	49624	Bendix	R670007
4515Q	Dana/Spicer	R4515	49748	Gunite	R005704
4515QBULK	Dana/Spicer	R4515	5003718	Dana/Spicer	R301107
4515T	Rome H-D	R4515P	5005395	Dana/Spicer	S-843
4515X	Sirco	R507008	501000L	Dana/Spicer	R005558L
4515X3	Dana/Spicer	R4515F3	501000R	Dana/Spicer	R005558R
4515X3BULK	Dana/Spicer	R4515F3	501003L	Dana/Spicer	R005556L
4515XEMS	Rome H-D	R4515F3	501003R	Dana/Spicer	R005556R
4515XHD	Sirco	R507010	501004L	Dana/Spicer	R005559L
45210058	Haldex	R810322	501004R	Dana/Spicer	R005559R
45210125	Haldex	R810318	501006L	Dana/Spicer	R005561L
45210128	Haldex	R810323	501006R	Dana/Spicer	R005561R
4524EST	Rome H-D	A-3222-E-1383	501007L	Dana/Spicer	R005560L
4524ET	Rome H-D	A-3722-D-82	501007R	Dana/Spicer	R005560R
4524EZT	Eaton	A-3222-E-1383	501008L	Dana/Spicer	R005551L
4524EZT	Uni-Bond	A-3222-E-1383	501008R	Dana/Spicer	R005551R
4524P	Dana/Spicer	A-3722-D-82	501009L	Dana/Spicer	R005585L
4524Q	Dana/Spicer	A-3222-E-1383	501009R	Dana/Spicer	R005585R
4536P	Dana/Spicer	R700006	501010L	Dana/Spicer	R005553L
4536S	Dana/Spicer	R700005	501010R	Dana/Spicer	R005553R
4536S	Dana/Spicer	R700006	501012L	Dana/Spicer	R006023L
4551EST	Rome H-D	A-3222-T-1346	501012R	Dana/Spicer	R006023R
4551EXEM2L	Rome H-D	R704552	501013L	Dana/Spicer	R005557L
4551EXEM2R	Rome H-D	R704551	501013R	Dana/Spicer	R005557R
4551EXEM3L	Rome H-D	R704552	501020L	Dana/Spicer	R001016L
4551EXEM3R	Rome H-D	R704551	501020R	Dana/Spicer	R001016R

CROSS REFERENCE LISTING

NUMBER	COMPETITION	ARVINMERITOR	NUMBER	COMPETITION	ARVINMERITOR
501021L	Dana/Spicer	R005989L	501115	Dana/Spicer	R0010229
501021R	Dana/Spicer	R005989R	501116	Dana/Spicer	R001905
501025L	Dana/Spicer	R005932L	501120L	Dana/Spicer	R004964L
501025R	Dana/Spicer	R005932R	501120R	Dana/Spicer	R004964R
501026L	Dana/Spicer	R005931L	501121L	Dana/Spicer	R005764L
501026R	Dana/Spicer	R005931R	501121R	Dana/Spicer	R005764R
501027L	Dana/Spicer	R005933L	501122L	Dana/Spicer	R004965L
501027R	Dana/Spicer	R005933R	501122R	Dana/Spicer	R004965R
501028L	Dana/Spicer	R005929L	501123L	Dana/Spicer	R004966L
501028R	Dana/Spicer	R005929R	501123R	Dana/Spicer	R004966R
501029L	Dana/Spicer	R005930L	501124L	Dana/Spicer	R005870L
501029R	Dana/Spicer	R005930R	501124R	Dana/Spicer	R005870R
501031L	Dana/Spicer	R006024L	501126	Dana/Spicer	R005775
501031R	Dana/Spicer	R006024R	501127L	Dana/Spicer	R004967L
501041L	Dana/Spicer	R0010227L	501127R	Dana/Spicer	R004967R
501041L	Dana/Spicer	R005876L	501128L	Dana/Spicer	R004968L
501041R	Dana/Spicer	R0010227R	501128R	Dana/Spicer	R004968R
501041R	Dana/Spicer	R005876R	501129	Dana/Spicer	R005776
501043L	Dana/Spicer	R001607L	501129	Dana/Spicer	R005904A
501061L	Dana/Spicer	R005713L	501131L	Dana/Spicer	R004969L
501061R	Dana/Spicer	R005713R	501131R	Dana/Spicer	R004969R
501062L	Dana/Spicer	R005714L	501133L	Dana/Spicer	R005765L
501062R	Dana/Spicer	R005714R	501133R	Dana/Spicer	R005765R
501063L	Dana/Spicer	R005716L	501134L	Dana/Spicer	R005756L
501063R	Dana/Spicer	R005716R	501134R	Dana/Spicer	R005756R
501064L	Dana/Spicer	R005589L	501135L	Dana/Spicer	R005757L
501064R	Dana/Spicer	R005589R	501135R	Dana/Spicer	R005757R
501066L	Dana/Spicer	R005717L	501136L	Dana/Spicer	R005766L
501066R	Dana/Spicer	R005717R	501136R	Dana/Spicer	R005766R
501067L	Dana/Spicer	R005715L	501137L	Dana/Spicer	R005869L
501067R	Dana/Spicer	R005715R	501137R	Dana/Spicer	R005869R
501080L	Dana/Spicer	R005897L	501152L	Dana/Spicer	R008994L
501080R	Dana/Spicer	R005897R	501152R	Dana/Spicer	R008994R
501081L	Dana/Spicer	R005749L	501155L	Dana/Spicer	R008992L
501081R	Dana/Spicer	R005749R	501155R	Dana/Spicer	R008992R
501082L	Dana/Spicer	R005748L	501156L	Dana/Spicer	R008993L
501082R	Dana/Spicer	R005748R	501156R	Dana/Spicer	R008993R
501084L	Dana/Spicer	R001607L	501160L	Dana/Spicer	R005718L
501084R	Dana/Spicer	R001607R	501160R	Dana/Spicer	R005718R
501085L	Dana/Spicer	R005750L	501161L	Dana/Spicer	R005719L
501085R	Dana/Spicer	R005750R	501161R	Dana/Spicer	R005719R
501087L	Dana/Spicer	R005986L	501162L	Dana/Spicer	R005911L
501087R	Dana/Spicer	R005986R	501162R	Dana/Spicer	R005911R
501088L	Dana/Spicer	R005899L	501163L	Dana/Spicer	R005900R
501088R	Dana/Spicer	R005899R	501163R	Dana/Spicer	R005900L
501089L	Dana/Spicer	R005898L	501164L	Dana/Spicer	R005720L
501089R	Dana/Spicer	R005898R	501164R	Dana/Spicer	R005720R
501092L	Dana/Spicer	R008995L	501165L	Dana/Spicer	R005910L
501092R	Dana/Spicer	R008995R	501165R	Dana/Spicer	R005910R
501093L	Dana/Spicer	R009001L	501170L	Dana/Spicer	R005721L
501093R	Dana/Spicer	R009001R	501170R	Dana/Spicer	R005721R
501095L	Dana/Spicer	R005868L	501173L	Dana/Spicer	R005722L
501095R	Dana/Spicer	R005868R	501173R	Dana/Spicer	R005722R
501096L	Dana/Spicer	R005985L	501181L	Dana/Spicer	R005871L
501096R	Dana/Spicer	R005985R	501181R	Dana/Spicer	R005871R
501097L	Dana/Spicer	R005982L	501182L	Dana/Spicer	R005896L
501097R	Dana/Spicer	R005982R	501182R	Dana/Spicer	R005896R
501098L	Dana/Spicer	R001623R	501183L	Dana/Spicer	R005909L
501098R	Dana/Spicer	R001623L	501183R	Dana/Spicer	R005909R
501110	Dana/Spicer	R005682	501185L	Dana/Spicer	R005983L
5011101R	Dana/Spicer	R005558R	501185R	Dana/Spicer	R005983R
501111	Dana/Spicer	R005683	501200L	Dana/Spicer	R005587L
501112	Dana/Spicer	R005816	501200R	Dana/Spicer	R005587R
501113	Dana/Spicer	R005724	501201L	Dana/Spicer	R004988L

CROSS REFERENCE LISTING

NUMBER	COMPETITION	ARVINMERITOR	NUMBER	COMPETITION	ARVINMERITOR
501201R	Dana/Spicer	R004988R	511018R	Dana/Spicer	R005579R
501202L	Dana/Spicer	R005588L	511019R	Dana/Spicer	R005577R
501202R	Dana/Spicer	R005588R	511020	Dana/Spicer	R004961A
501205L	Dana/Spicer	R005618L	511021	Dana/Spicer	R301835
501205R	Dana/Spicer	R005618R	511022	Dana/Spicer	R001828
501225	Dana/Spicer	R005632	511025R	Dana/Spicer	R004976R
501250L	Dana/Spicer	R005924L	511029	Dana/Spicer	R005892
501250R	Dana/Spicer	R005924R	511030	Dana/Spicer	R005734
501251L	Dana/Spicer	R005916L	511031	Dana/Spicer	R005704
501251R	Dana/Spicer	R005916R	511032	Dana/Spicer	R005991
501253L	Dana/Spicer	R005923L	511033	Dana/Spicer	R006000A
501253R	Dana/Spicer	R005923R	511040L	Dana/Spicer	R005577L
501260L	Dana/Spicer	R006026L	511040R	Dana/Spicer	R005577R
501260R	Dana/Spicer	R006026R	511403	Dana/Spicer	R006053
501261L	Dana/Spicer	R006028L	511AK	Dana/Spicer	KIT 9425
501261R	Dana/Spicer	R006028R	512	Dana/Spicer	R700512
501263L	Dana/Spicer	R006058L	512	Rome H-D	R700512
501263R	Dana/Spicer	R006058R	5200	Sirco	R000572
501264L	Dana/Spicer	R006059L	5210	Sirco	R000540
501264R	Dana/Spicer	R006059R	521300	Dana/Spicer	R005570
501265L	Dana/Spicer	R006027L	521301	Dana/Spicer	R005571AG
501265R	Dana/Spicer	R006027R	521303	Dana/Spicer	R005045
501267	Dana/Spicer	R006036	521305	Dana/Spicer	R005044
501268	Dana/Spicer	R006035	521310	Dana/Spicer	R005785G
501269	Dana/Spicer	R006034	521320	Dana/Spicer	R005046
501274	Dana/Spicer	R005993	521320	Dana/Spicer	R005840
501275	Dana/Spicer	R005994	521321	Dana/Spicer	R005047
501284	Dana/Spicer	R005998	521328	Dana/Spicer	R005772
501285	Dana/Spicer	R005997	521331	Dana/Spicer	R005573
501286	Dana/Spicer	R005999	521335	Dana/Spicer	R005906
501291L	Dana/Spicer	R005922L	521336	Dana/Spicer	R005904A
501291L	Dana/Spicer	R005923L	521337	Dana/Spicer	R005904A
501291R	Dana/Spicer	R005922R	521353	Dana/Spicer	R005033
501295L	Dana/Spicer	R005918L	521355	Dana/Spicer	R005782
501295R	Dana/Spicer	R005918R	521358	Dana/Spicer	R005974
501297L	Dana/Spicer	R005920L	521369	Dana/Spicer	R005837
501297R	Dana/Spicer	R005920R	521370	Dana/Spicer	R005747
501320L	Dana/Spicer	R005610L	521371	Dana/Spicer	R005753
501320R	Dana/Spicer	R001607R	521372	Dana/Spicer	R005755
501320R	Dana/Spicer	R005610R	521375	Dana/Spicer	R005055
501321L	Dana/Spicer	R005612L	521376	Dana/Spicer	R005882
501321R	Dana/Spicer	R005612R	521377	Dana/Spicer	R005823
502A	Dana/Spicer	R507071	521378	Dana/Spicer	R005822
511003L	Dana/Spicer	R005988L	521379	Dana/Spicer	R005820
511003R	Dana/Spicer	R005988R	521380	Dana/Spicer	R005781G
511005L	Dana/Spicer	R007895L	521382	Dana/Spicer	R005821G
511005R	Dana/Spicer	R007895R	521385	Dana/Spicer	R005885G
511005RBULK	Dana/Spicer	R007895R	521390	Dana/Spicer	R005883
511006L	Dana/Spicer	R007896L	521394	Dana/Spicer	R005828G
511006R	Dana/Spicer	R007896R	521405	Dana/Spicer	R005824
511007L	Dana/Spicer	R007897L	521407	Dana/Spicer	R005825
511007R	Dana/Spicer	R007897L	521410	Dana/Spicer	R005953G
511008L	Dana/Spicer	R007898L	521420	Dana/Spicer	R005036
511008R	Dana/Spicer	R007898R	521421	Dana/Spicer	R005889
511009L	Dana/Spicer	R005988L	521422	Dana/Spicer	R005890
511013L	Dana/Spicer	R005652L	521423	Dana/Spicer	R005891
511013R	Dana/Spicer	R005652R	521425	Dana/Spicer	R005754
511014L	Dana/Spicer	R006060L	521430	Dana/Spicer	R005902G
511014R	Dana/Spicer	R006060R	521431	Dana/Spicer	R009023G
511015L	Dana/Spicer	R005576L	521435	Dana/Spicer	R005746
511015R	Dana/Spicer	R005576R	521436	Dana/Spicer	R005838G
511017L	Dana/Spicer	R005554L	521440	Dana/Spicer	R005927G
511017R	Dana/Spicer	R005554R	521441	Dana/Spicer	R005926G
511018L	Dana/Spicer	R005579L	521445	Dana/Spicer	R005780

CROSS REFERENCE LISTING

NUMBER	COMPETITION	ARVINMERITOR	NUMBER	COMPETITION	ARVINMERITOR
52236	Eaton	R509002	541627	Dana/Spicer	R004960
52236B	Eaton	R509000	541630	Dana/Spicer	R005737
52236B	Eaton	R509002	541631	Dana/Spicer	R005736
52237	Eaton	R509002	541632	Dana/Spicer	R005952
52237B	Eaton	R509001	541633	Dana/Spicer	R005739
52237B	Eaton	R509002	541634	Dana/Spicer	R005740
52238	Eaton	R509000	541635	Dana/Spicer	R005740
52238B	Eaton	R509000	541635	Dana/Spicer	R005957
52239	Eaton	R509001	541636	Dana/Spicer	R005742
52239B	Eaton	R509001	541637	Dana/Spicer	R005743
52240	Eaton	R507011	541638	Dana/Spicer	R005960
52240B	Eaton	R507011	541640	Dana/Spicer	R005961
52241	Eaton	R507013	541641	Dana/Spicer	R005032
52242	Eaton	R507004	541642	Dana/Spicer	N-48-1
52242B	Eaton	R507004	541643	Dana/Spicer	R005963
52243	Eaton	R507002	541644	Dana/Spicer	R005964
52243B	Eaton	R507002	541647	Dana/Spicer	R005969
52244	Eaton	R507015	541647	Dana/Spicer	R005970
52244B	Eaton	R507015	541648	Dana/Spicer	R005972
52245	Eaton	KIT 8000	541650	Dana/Spicer	R005970
52246	Eaton	R507006	541651	Dana/Spicer	R005972
52246B	Eaton	R507006	541660	Dana/Spicer	R005970
52247	Eaton	R507008	541661	Dana/Spicer	R005972
52247B	Eaton	R507008	544	Sirco	R005890
5300	Sirco	R000573	54A	Dana/Spicer	R507004
531306	Dana/Spicer	R005706	556	Sirco	R004975R
531500	Dana/Spicer	R004958	5600X	Dana/Spicer	1729-B-262
531501	Dana/Spicer	R004956A	5660	Sirco	R002237
531502	Dana/Spicer	R004957	5808330	Eaton	R507057
531511	Dana/Spicer	R005726	5808330B	Eaton	R507057
531512	Dana/Spicer	R004958	585	Dana/Spicer	A-3222-F-1072
531513	Dana/Spicer	R005727	585	Rome H-D	A-3222-F-1072
531514	Dana/Spicer	R004955	585	Uni-Bond	A-3222-F-1072
531517	Dana/Spicer	R005728	585S	Rome H-D	A-3222-F-1982
531518	Dana/Spicer	R005729	585ST	Dana/Spicer	A-3222-F-1982
531525	Dana/Spicer	R004987A	585ST	Rome H-D	A-3222-F-1982
531530	Dana/Spicer	R005887	5952	Euclid	R005952
531539	Dana/Spicer	R004990	6026R	Euclid	R006026R
531540	Dana/Spicer	R005012	607	Sirco	R005761
531550	Dana/Spicer	R004989	616973	Bendix	R607263
531551	Dana/Spicer	R005761	6200	Haldex	R823000
531555	Dana/Spicer	R005018	621L	Sirco	R007897L
531560	Dana/Spicer	R004962	621R	Sirco	R007897R
531561	Dana/Spicer	R004963	621R/2L	Sirco	R007897R
531566	Dana/Spicer	R005762	621R2L	Sirco	R007897R
531A	Dana/Spicer	R507073	62249	Eaton	KIT 8046
53319	Eaton	R507062	62250	Eaton	KIT 9078
53321	Eaton	R507061	62251	Eaton	KIT 970
53387	Eaton	KIT 9094	62252	Eaton	KIT 969
53690	Eaton	R507003	62253	Eaton	KIT 8042
5401	Sirco	R002550	62254	Eaton	R615008
5402	Sirco	R001561	62255	Eaton	R615007
5403	Sirco	R001559	62256	Eaton	R615006
54103	Dayton-Walther	2210-A-7515	62257	Eaton	R615005
54153	Eaton	R4311	62258	Eaton	R615013
541602	Dana/Spicer	R005796	62259	Eaton	R615002
541606	Dana/Spicer	R005798	622L	Sirco	R007897L
541607	Dana/Spicer	R005799	6251	Sirco	R005720R
541614	Dana/Spicer	R005800	6252	Sirco	R005718R
541618	Dana/Spicer	R005947	6253	Sirco	R005719R
541619	Dana/Spicer	R005801	6261	Sirco	R005720L
541620	Dana/Spicer	R004953	6262	Sirco	R005718L
541621	Dana/Spicer	R005872	6263	Sirco	R005719L
541624	Dana/Spicer	R005955	62707	Eaton	KIT 971

CROSS REFERENCE LISTING

NUMBER	COMPETITION	ARVINMERITOR	NUMBER	COMPETITION	ARVINMERITOR
62708	Eaton	KIT 9035	65400	Haldex	R670003
62708	Haldex	KIT 9035	65404	Haldex	R670011
62709	Eaton	R615001	65409	Haldex	R670002
62710	Eaton	KIT 8048	65412	Haldex	R670006
62712	Eaton	R615009	65419	Haldex	1205-W-205
62713	Eaton	R615008	65423	Haldex	1229-D-2942
62718	Eaton	R615004	65429	Haldex	1199-E-1695
631A	Dana/Spicer	R507064	65430	Haldex	R517006
63402	Eaton	R823000	65431	Haldex	R517509
63A	Dana/Spicer	R507057	65434	Haldex	R617001
65300	Haldex	1199-A-625	65435	Haldex	1779-C-81
65301	Haldex	1246-G-475	65437	Haldex	1225-U-151
65302	Haldex	A-1205-S-1943	65440	Haldex	1259-N-170
65303	Haldex	5-X-640	65441	Haldex	1225-R-512
65304	Haldex	1205-K-193	65444	Haldex	2258-V-256
65305	Haldex	1218-L-90	65448	Haldex	1225-G-449
65306	Haldex	1225-F-266	65449	Haldex	2258-Z-416
65307	Haldex	1259-R-252	65450	Haldex	R567006
65308	Haldex	1259-R-252	65454	Haldex	A-3222-S-2021
653087	Eaton	R517016	65456	Haldex	R4311
65309	Haldex	2258-K-349	65460	Haldex	2258-J-400
65310	Haldex	R567024	65463	Haldex	R001561
65311	Haldex	1229-T-3166	65466	Haldex	1227-H-34
65313	Haldex	1229-J-868	65470	Haldex	1779-D-82
65318	Haldex	1229-Z-1118	65476	Haldex	R617002
65319	Haldex	5-X-191	65491	Haldex	1205-Q-2123
65320	Haldex	R567502	65494	Haldex	1205-V-1452
65325	Haldex	S-843	65561	Haldex	1229-M-221
65326	Haldex	2297-T-7222	65565	Haldex	1205-N-430
65327	Haldex	1718-Y-103	65732	Haldex	1225-B-496
65328	Haldex	1259-Q-251	66101	Haldex	R002550
65329	Haldex	1225-L-1208	66114	Haldex	R000572
65330	Haldex	A-3299-T-5844	66115	Haldex	R000573
65331	Haldex	S-265D	66117	Haldex	R000540
65338	Haldex	1229-Q-771	66121	Haldex	R001251
65339	Haldex	1229-R-122	66122	Haldex	R001252
65340	Haldex	1229-G-1463	66123	Haldex	1227-B-678
65344	Haldex	1259-N-170	66125	Haldex	R002128
65345	Haldex	1199-E-1695	66143	Haldex	R002297
653453	Eaton	R567027	66144	Haldex	R002298
65349	Haldex	A25-3222-D-1954	66145	Haldex	R002296
65351	Haldex	1218-G-85	66155	Haldex	R002301
65352	Haldex	A-1205-V-1556	66197	Haldex	1229-G-1021
65358	Haldex	1229-X-1116	66224	Haldex	R002303
65359	Haldex	R657001	66225	Haldex	R002304
65366	Haldex	1225-S-1267	66226	Haldex	R002305
65368	Haldex	R000943	66425	Haldex	2258-H-580
65373	Haldex	1229-B-1848	66439	Haldex	2297-Y-5329
65373	Haldex	1229-G-2971	66440	Haldex	2297-Z-5330
65375	Haldex	KIT 9036	66447	Haldex	2758-Q-43
65376	Haldex	R527002	66544	Haldex	1229-M-221
65377	Haldex	R627002	66552	Haldex	1205-N-430
65378	Haldex	R657003	66563	Haldex	A-1205-V-1556
65379	Haldex	R627017	66610	Haldex	1199-U-3765
65380	Haldex	R617007	66612	Haldex	2258-R-590
65383	Haldex	R627018	66635	Haldex	2258-V-256
65384	Haldex	R617003	66636	Haldex	R567003
65385	Haldex	2258-E-629	66640	Haldex	2258-E-629
65386	Haldex	1729-B-262	66643	Haldex	R567016
65391	Haldex	1727-N-40	66645	Haldex	R617009
65393	Haldex	2758-N-66	66646	Haldex	1225-R-1058
65397	Haldex	2297-Z-5330	66679	Haldex	R670010
65398	Haldex	2297-Y-5329	66681	Haldex	1205-C-2005
654	Sirco	R004958	66683	Haldex	R537001

CROSS REFERENCE LISTING

NUMBER	COMPETITION	ARVINMERITOR	NUMBER	COMPETITION	ARVINMERITOR
66691	Haldex	A-1205-P-1602	67247	Haldex	R004968R
66692	Haldex	1229-B-236	67248	Haldex	R004968L
66693	Haldex	1229-Q-277	67249	Haldex	R004969L
66695	Haldex	1107-D-56	67250	Haldex	R004969R
66699	Haldex	1229-S-2697	67266	Haldex	R007898R
66735	Haldex	R509001	67267	Haldex	R007898L
66740(2)	Haldex	R615006	67289	Haldex	R005720R
66831	Haldex	KIT 9034	67290	Haldex	R005720L
66834	Haldex	1199-G-3725	67291	Haldex	R005718R
66836	Haldex	R567009	67292	Haldex	R005718L
66841	Haldex	1259-B-262	67295	Haldex	R005714R
66848	Haldex	1759-Y-25	67296	Haldex	R005714L
66849	Haldex	2258-V-256	67297	Haldex	R005589L
66851	Haldex	1205-N-924	67298	Haldex	R005589R
66852	Haldex	1229-X-3118	67301	Haldex	R005782
66861	Haldex	KIT 8000	6730367304	Haldex	R005765R
66862	Haldex	R537004	67305	Haldex	R005749L
66863	Haldex	2258-Q-615	67306	Haldex	R005749R
66864	Haldex	2258-U-619	67307	Haldex	R005750R
66866	Haldex	1259-N-274	67308	Haldex	R005750L
66867	Haldex	KIT 8000HD	67310	Haldex	R005559R
66871	Haldex	R517003	67315	Haldex	R509000
66886	Haldex	R567014	67316	Haldex	R507011
66890	Haldex	1225-M-897	67317	Haldex	R509000
66891	Haldex	R627026	67319	Haldex	R507002
66894	Haldex	R547019	67324(2)	Haldex	R615005
66898	Haldex	R617011	67326(2)	Haldex	R615002
66900	Haldex	R627039	67327(2)	Haldex	KIT 9078
66901	Haldex	2297-T-7222	67328(2)	Haldex	KIT 8046
66902	Haldex	R517006	67332(2)	Haldex	R615008
66903	Haldex	3105-B-210	67334(2)	Haldex	KIT 970
66906	Haldex	R509000	67353(2)	Haldex	R615007
66913	Haldex	R507008	67354(2)	Haldex	R615004
66914	Haldex	R507010	67356	Haldex	R509406
66919	Haldex	KIT 9094	67358	Haldex	R617008
66922	Haldex	KIT 9300	67361	Haldex	R627009
66923	Haldex	KIT 9424	67362	Haldex	R617006
67018	Haldex	1225-X-804	67363	Haldex	R627015
67202	Haldex	R005571AG	67364	Haldex	R617005
67209	Haldex	R007895R	67366	Haldex	1199-A-3719
67210	Haldex	R007895L	67368	Haldex	R547023
67213	Haldex	R005652R	67374	Haldex	R627006
67214	Haldex	R005652L	67375	Haldex	R627005
67224	Haldex	R005558R	67390	Haldex	R509002
67225	Haldex	R005558L	67434	Haldex	R507013
67226	Haldex	R005556R	67446	Haldex	R567002
67227	Haldex	R005556L	67447	Haldex	R517002
67228	Haldex	R005559L	67448	Haldex	R527001
67228	Leland	R005556L	67466	Haldex	2297-C-5021
67229	Haldex	R005561R	67467	Haldex	1246-F-1020
67230	Haldex	R005561L	67544	Haldex	R005737
67231	Haldex	R005560R	67545	Haldex	R005957
67232	Haldex	R005560L	67546	Haldex	R005743
67233	Haldex	R005551R	6823	Eaton	R002431
6723367234	Haldex	R005551R	693	Sirco	R005932R
67234	Haldex	R005551L	694	Sirco	R005932L
67235	Haldex	R005585R	70306	Eaton	R607016
67236	Haldex	R005585L	70307	Eaton	R607015
67237	Haldex	R005553R	70308	Eaton	R607261
67238	Haldex	R005553L	70309	Eaton	R607262
67241	Haldex	R004965R	70325	Eaton	R567011
67242	Haldex	R004965L	70326	Eaton	R567502
67245	Haldex	R004967R	708AR	Sirco	R007895R
67246	Haldex	R004967L	708R	Sirco	R007895R

CROSS REFERENCE LISTING

NUMBER	COMPETITION	ARVINMERITOR	NUMBER	COMPETITION	ARVINMERITOR
709AL	Sirco	R007895L	725	Sirco	R009023G
709L	Sirco	R007895L	7276	Dana/Spicer	R002436
71306	Eaton	R607030	7277	Dana/Spicer	R002433
71307	Eaton	R607029	7278	Dana/Spicer	R002437
715	Sirco	R004956A	7279	Dana/Spicer	R002438
716	Sirco	R004963	7280	Dana/Spicer	R002340
716A	Sirco	R005762	7281	Dana/Spicer	R002341
722	Sirco	R005902G	7283	Dana/Spicer	R002434
72387	Eaton	R607091	7284	Dana/Spicer	R002431
72388	Eaton	R607092	729	Sirco	R005838G
72389	Eaton	R607035	73	Sirco	N-112-1
72390	Eaton	R607036	733113	Eaton	R002437
72391	Eaton	R607071	733115	Eaton	R002433
72392	Eaton	R607072	73694	Eaton	R607049
72393	Eaton	R607075	73695	Eaton	R607050
72394	Eaton	R607076	73700	Eaton	R607125
72395	Eaton	R607015	73701	Eaton	R607126
72396	Eaton	R607016	73702	Eaton	R607129
72397	Eaton	R607027	73703	Eaton	R607130
72398	Eaton	R607028	73704	Eaton	R607131
72399	Eaton	R607029	73705	Eaton	R607132
72400	Eaton	R607030	73706	Eaton	R607137
72403	Eaton	R607063	73707	Eaton	R607138
72404	Eaton	R607064	73708	Eaton	R607139
72405	Eaton	R607083	73709	Eaton	R607140
72406	Eaton	R607084	76293	Eaton	R607149
72407	Eaton	R607025	76294	Eaton	R607150
72408	Eaton	R607026	76MS	Leland	RV-876
72409	Eaton	R607003	76S	Euclid	RV-876
72410	Eaton	R607004	77MS	Leland	RV-377
72411	Eaton	R607082	77S	Euclid	RV-377
72412	Eaton	R607081	7806526	Eaton	R607105
72415	Eaton	R607070	7806527	Eaton	R607106
72416	Eaton	R607069	7806654	Eaton	R607107
72417	Eaton	2210-Z-6318	7806655	Eaton	R607108
72418	Eaton	2210-A-6319	7808708	Eaton	R607111
72419	Eaton	R607005	7808709	Eaton	R607112
72420	Eaton	R607006	7810538	Eaton	R607115
72421	Eaton	R607023	7810539	Eaton	R607116
72422	Eaton	R607024	78500	Eaton	R615002
72423	Eaton	R607009	78580	Eaton	R567006
72424	Eaton	R607010	79903	Eaton	R627008
72425	Eaton	R607001	800	Sirco	R005970
72426	Eaton	R607002	8004350	Dayton-Walther	R005799
72427	Eaton	R607007	8008134	Dayton-Walther	R004945
72428	Eaton	R607008	8008551	Dayton-Walther	R005954
72429	Eaton	R607068	801	Sirco	R005971
72430	Eaton	R607067	8017	Hendrickson	R001828
72431	Eaton	R607033	8017109	MGM Brakes	2797-B-1042
72432	Eaton	R607034	8017112	MGM Brakes	2797-D-56
72433	Eaton	2210-J-7524	8017116	MGM Brakes	2797-B-106
72434	Eaton	2210-H-7522	8017516	MGM Brakes	2797-B-106
72435	Eaton	2210-W-7537	802	Sirco	R005972
72436	Eaton	2210-V-7536	804017	Eaton	R627012
72437	Eaton	2210-R-8156	804365	Eaton	R4311
72438	Eaton	2210-Q-8155	805442	Eaton	R4311
72439	Eaton	2210-T-8158	805460	Eaton	R700010
72440	Eaton	2210-S-8157	805677	Eaton	R700008
72441	Eaton	2210-V-8160	805679	Eaton	R700023
72442	Eaton	2210-U-8159	805682	Eaton	R700021
72443	Eaton	R607011	806	Sirco	R004961A
72444	Eaton	R607012	806229	Eaton	R4709
72447	Eaton	R607019	806234	Eaton	R517510
72448	Eaton	R607020	806235	Eaton	R567503

CROSS REFERENCE LISTING

NUMBER	COMPETITION	ARVINMERITOR	NUMBER	COMPETITION	ARVINMERITOR
806380	Eaton	R627033	808178	Eaton	R802444
806526	Eaton	R607105	808178	Eaton	R802445
806527	Eaton	R607106	808178	Eaton	R802512
806654	Eaton	R607107	808178	Eaton	R802513
806655	Eaton	R607108	808179	Eaton	R802416
807	Sirco	R005970	808179	Eaton	R802490
807286	Eaton	R607025	808179	Eaton	R802491
807286	Eaton	R607026	808180	Eaton	R801045
807287	Eaton	R607025	808180	Eaton	R802333
807304	Eaton	R607046	808290	Eaton	R607153
807305	Eaton	R607045	808291	Eaton	R607154
807685	Eaton	R700017	808330	Eaton	R507057
807858	Eaton	R607151	808382	Eaton	R802281
807859	Eaton	R607152	808382	Eaton	R802356
807862	Eaton	R607155	808382	Eaton	R802357
807863	Eaton	R607156	808688	Eaton	R801045
807928	Eaton	1229-J-868	808688	Eaton	R802333
807929	Eaton	1229-X-1116	808708	Eaton	R607111
807930	Eaton	R567020	808709	Eaton	R607112
807931	Eaton	R517012	809	Sirco	R005972
808	Sirco	R005971	809507	Eaton	1225-S-1267
808058	Eaton	1718-Y-103	809512	Eaton	1218-G-85
808064	Eaton	R607281	809513	Eaton	2258-Q-615
808065	Eaton	R607282	810025	Eaton	R607113
808068	Eaton	R607279	810026	Eaton	R607114
808069	Eaton	R607280	810213	Eaton	R507084
808072	Eaton	R607151	810292	Eaton	R567022
808073	Eaton	R607152	810316	Eaton	R547024
808077	Eaton	R607148	810390	Eaton	R517013
808078	Eaton	R607109	810392	Eaton	R547025
808078	Eaton	R607147	810530	Eaton	R517014
808079	Eaton	R607110	810538	Eaton	R607115
808161	Eaton	R802280	810539	Eaton	R607116
808161	Eaton	R802281	811406	Eaton	R607283
808161	Eaton	R802356	811407	Eaton	R607284
808161	Eaton	R802357	812	Sirco	R005589R
808162	Eaton	R801045	812118	Eaton	R507085
808162	Eaton	R802333	812992	Eaton	R567013
808166	Eaton	R802416	813	Sirco	R005589L
808166	Eaton	R802490	813005	Eaton	R700018
808166	Eaton	R802491	813480	Eaton	R607117
808169	Eaton	R802444	813481	Eaton	R607118
808169	Eaton	R802445	813482	Eaton	R607119
808169	Eaton	R802512	813483	Eaton	R607120
808169	Eaton	R802513	813486	Eaton	R607121
808171	Eaton	R802444	813487	Eaton	R607122
808171	Eaton	R802445	813494	Eaton	R607123
808171	Eaton	R802512	813495	Eaton	R607124
808171	Eaton	R802513	813648	Eaton	R802444
808173	Eaton	R801045	813648	Eaton	R802445
808173	Eaton	R802333	813648	Eaton	R802512
808173	Eaton	R802513	813649	Eaton	R802417
808174	Eaton	R802417	813649	Eaton	R802490
808174	Eaton	R802490	813649	Eaton	R802491
808174	Eaton	R802491	813652	Eaton	R801045
808175	Eaton	R802444	813652	Eaton	R802333
808175	Eaton	R802445	813652	Eaton	R802513
808175	Eaton	R802512	813653	Eaton	R802281
808176	Eaton	R801045	813653	Eaton	R802356
808176	Eaton	R802333	813653	Eaton	R802357
808177	Eaton	R802280	813655	Eaton	R801045
808177	Eaton	R802281	813655	Eaton	R802333
808177	Eaton	R802356	813655	Eaton	R802513
808177	Eaton	R802357	815626	Eaton	R507083

CROSS REFERENCE LISTING

NUMBER	COMPETITION	ARVINMERITOR	NUMBER	COMPETITION	ARVINMERITOR
816077	Eaton	R700022	82075	Eaton	R822011
817017	Eaton	R567012	82076	Eaton	R822012
818278	Eaton	R567503	82077	Eaton	R822013
818426	Eaton	R607147	82078	Eaton	R822014
819705	Eaton	R700024	82079	Eaton	R822005
819706	Eaton	R700025	82080	Eaton	R822006
819707	Eaton	R4709G2	821231	Eaton	R303975
819708	Eaton	R700026	821616	Eaton	R587001
819725	Eaton	R567505	822157	Eaton	R607024
819784	Eaton	R700026	822158	Eaton	R607023
820007	Eaton	1218-L-90	823141	Eaton	R507086
820007	Eaton	1229-X-1116	825422	Eaton	R607113
820009	Eaton	R627005	825424	Eaton	R607115
820012	Eaton	1259-N-1132	8295	Dana/Spicer	R004075
820012	Eaton	1259-R-252	8296	Dana/Spicer	R005500
820063	Eaton	1229-T-3166	851	Sirco	R004968R
820064	Eaton	A-1205-V-1556	852	Sirco	R004968L
820073	Eaton	R607022	858	Sirco	R005904A
820074	Eaton	R607021	858	Sirco	R005905AG
820083	Eaton	R607041	87MS	Leland	RV-387
820084	Eaton	R607042	87S	Euclid	RV-387
820087	Eaton	R607044	881M	Sirco	R005991
820088	Eaton	R607043	88422	Eaton	1225-B-496
820095	Eaton	1229-Z-1118	888R	Sirco	R005652R
820102	Eaton	R607018	889L	Sirco	R005652L
820103	Eaton	R607018	88MS	Leland	RV-388
820108	Eaton	R607017	88S	Euclid	RV-388
820110	Eaton	R627018	891BR	Sirco	R005977R
820111	Eaton	R627008	891R	Sirco	R005977R
820112	Eaton	1225-U-151	892BL	Sirco	R005977L
820114	Eaton	R627007	892L	Sirco	R005977L
8201500	Dayton-Walther	R005972	89695	Eaton	R700008
820164	Eaton	R567003	896L	Sirco	R007896L
820165	Eaton	R517005	896R	Sirco	R007896R
8201758	Dayton-Walther	R005796	897L	Sirco	R007897L
820182	Eaton	1229-B-1848	897R	Sirco	R007897R
820182	Eaton	1229-G-2971	9001128	Dayton Parts	R005775
820182	Eaton	1229-Q-433	9007295	Dayton-Walther	R005838G
820183	Eaton	R617001	9007587	Dayton-Walther	R005927G
820185	Eaton	R627009	9013	Sirco	R004075
820191	Eaton	R630001	9014	Sirco	R005500
8201931	Dayton-Walther	R005969	90180	Eaton	R002464
8201931	Dayton-Walther	R005970	90229	Eaton	R002465
8201932	Dayton-Walther	R005972	912R	Sirco	R005579R
820194	Eaton	R630004	913L	Sirco	R005579L
8201941	Dayton-Walther	R005969	931	Sirco	R005713R
8201941	Dayton-Walther	R005970	932	Sirco	R005713L
8201943	Dayton-Walther	R005972	968	Sirco	R004967R
820243	Eaton	R607024	969	Sirco	R004967L
820244	Eaton	R607023	978L	Sirco	R005978L
820244	Eaton	R615000	978R	Sirco	R005978R
820249	Eaton	R607003	988	Sirco	R005559R
820250	Eaton	R607004	988L	Sirco	R005988L
8203580	Dayton-Walther	R004957	988R	Sirco	R005988R
820394	Eaton	R000540	989	Sirco	R005559L
820395	Eaton	R000572	990	Sirco	R005561R
820396	Eaton	R000573	991	Sirco	R005561L
8205349	Dayton-Walther	R004956A	995L	Sirco	R005995L
8205349	Dayton-Walther	R005706	995R	Sirco	R005995R
8205349	Dayton-Walther	R005901	996L	Sirco	R005996L
82068	Eaton	R822000	996R	Sirco	R005996R
82069	Eaton	R822003	999100	Std. Forge	R547005
82070	Eaton	R822007	A2477A	Euclid	A-3299-T-5844
82074	Eaton	R822001	A3000	Sirco	R870030

CROSS REFERENCE LISTING

NUMBER	COMPETITION	ARVINMERITOR	NUMBER	COMPETITION	ARVINMERITOR
ACF00266800X	Eaton	R547028	B16911	Eaton	R607022
ARK	Sirco	KIT 9425	B1691131	Eaton	R607022
AS1000	Gunite	R802280	B1691132	Eaton	R607021
AS1000	Gunite	R802281	B169117	Eaton	2210-A-6319
AS1000	Gunite	R802356	B169118	Eaton	2210-Z-6318
AS1000	Gunite	R802357	B16912	Eaton	R607021
AS1001	Gunite	R802416	B169125	Eaton	R607002
AS1001	Gunite	R802417	B169125	Eaton	R607003
AS1001	Gunite	R802490	B169126	Eaton	R607001
AS1001	Gunite	R802491	B169145	Eaton	R607064
AS1003	Gunite	R801045	B169146	Eaton	R607063
AS1003	Gunite	R802333	B16915	Eaton	R607101
AS1003	Gunite	R802513	B169155	Eaton	R607042
AS1003/04	Gunite	R801045	B169156	Eaton	R607041
AS1003/04	Gunite	R802333	B169159	Eaton	R607044
AS100304	Gunite	R801045	B16916	Eaton	R607102
AS100304	Gunite	R802333	B169160	Eaton	R607043
AS1004	Gunite	R802444	B1713	Eaton	1225-F-266
AS1004	Gunite	R802445	B1716	Eaton	1229-Z-1118
AS1004	Gunite	R802512	B17351	Eaton	R607018
AS1032	Gunite	R801041	B17352	Eaton	R607017
AS1036	Gunite	R801001	B1736	Eaton	R627008
AS1132	Gunite	R801041	B1738	Eaton	1225-U-151
AS1140	Gunite	R801073	B1740	Eaton	R627007
B011	Sirco	1205-K-193	B2010	Eaton	R567003
B052	Sirco	R517006	B2011	Eaton	R517005
B053	Sirco	R517016	B2019	Eaton	1229-B-1848
B054	Sirco	R517002	B2019	Eaton	1229-G-2971
B111	Sirco	1218-L-90	B2019	Eaton	1229-Q-433
B120	Sirco	1259-N-274	B2021	Eaton	R617001
B120811	Eaton	3299-A-5981	B2023	Eaton	1259-N-1132
B1211	Eaton	1205-K-193	B2028A	Eaton	R627009
B12121	Eaton	1229-G-1463	B205519A	Eaton	R630004
B1213	Eaton	S-265D	B20551A	Eaton	R630001
B1214	Eaton	1218-L-90	B206023	Eaton	R607024
B1214	Eaton	1229-X-1116	B206024	Eaton	R607023
B1216	Eaton	R627005	B206024	Eaton	R615000
B1217	Eaton	S-843	B20603	Eaton	R607004
B122	Sirco	1259-V-308	B206037	Eaton	R607004
B1220	Eaton	1199-A-625	B206038	Eaton	R607003
B1221	Eaton	1229-J-868	B20604	Eaton	R607003
B1223	Eaton	1259-N-1132	B206055	Eaton	R607024
B1223	Eaton	1259-R-252	B206056	Eaton	R607023
B12232	Eaton	1259-R-252	B206056	Eaton	R615000
B1283100	Eaton	R607063	B211	Sirco	1225-F-266
B128399	Eaton	R607064	B211S	Sirco	1225-F-266
B132	Sirco	R517506	B216	Sirco	R537001
B133	Sirco	R517003	B220	Sirco	2258-Q-615
B134	Sirco	1246-F-1020	B22061B	Eaton	A-3222-X-1142
B135	Sirco	2297-C-5021	B221	Sirco	2258-X-804
B151	Sirco	1718-Y-103	B246022	Eaton	R607024
B152	Sirco	R517509	B24603	Eaton	R607003
B15301A	Eaton	R630001	B246037	Eaton	R607003
B154	Sirco	R517017	B24604	Eaton	R607004
B1552	Eaton	1199-E-1695	B246055	Eaton	R607024
B1559	Eaton	1225-F-266	B246056	Eaton	R607023
B1581	Eaton	R617001	B246085	Eaton	R607003
B1599	Eaton	1225-F-266	B246086	Eaton	R607004
B161	Sirco	3105-B-210	B251	Sirco	1259-P-1134
B161B	Sirco	3105-B-210	B251	Sirco	1259-Q-251
B16531A	Eaton	R630001	B256	Sirco	2258-V-256
B1661	Eaton	1229-T-3166	B262	Sirco	1259-B-262
B1662	Eaton	A-1205-V-1556	B277	Sirco	R537005
B1688A	Eaton	A1-3236-A-1249	B302	Sirco	2258-U-619

CROSS REFERENCE LISTING

NUMBER	COMPETITION	ARVINMERITOR	NUMBER	COMPETITION	ARVINMERITOR
B307	Sirco	R567005	B8600	Sirco	R617001
B308	Sirco	2258-B-704	B8600A	Sirco	R617001
B311	Sirco	1259-N-1132	B8601	Sirco	R617001
B311	Sirco	1259-R-252	B8602	Sirco	R617003
B347	Sirco	2258-S-643	B8603	Sirco	A-3299-T-5844
B348	Sirco	2258-Y-1273	B8604	Sirco	1229-Z-1118
B349	Sirco	R567010	B8605	Sirco	1229-Q-771
B350	Sirco	R567022	B8606	Sirco	R617002
B358	Sirco	R577001	B8607	Sirco	R627005
B362	Sirco	R557001	B8608	Sirco	1229-G-1463
B377	Sirco	R537004	B8609	Sirco	A-1205-V-1556
B379	Sirco	1229-T-3166	B861	Sirco	S-265D
B380	Sirco	R547004	B8610	Sirco	1229-J-868
B392	Sirco	R547003	B8611	Sirco	1229-M-559
B423	Sirco	1218-G-85	B8612	Sirco	R627018
B425	Sirco	R517005	B8612A	Sirco	R627008
B427	Sirco	R567003	B8613	Sirco	1205-N-924
B429	Sirco	R587001	B8614	Sirco	1225-J-634
B430	Sirco	R517510	B8615	Sirco	1225-A-781
B430K	Sirco	R517510	B8616	Sirco	R627009
B431	Sirco	1718-Y-103	B8619	Sirco	R627002
B432A	Sirco	R567503	B8620	Sirco	R567003
B433	Sirco	R567012	B8622	Sirco	R627017
B434	Sirco	R567505	B8623	Sirco	R617007
B436	Sirco	R567013	B8624	Sirco	R617009
B495	Sirco	1225-S-1267	B8625	Sirco	R627015
B495	Sirco	1225-U-827	B8626	Sirco	1205-V-1452
B495S	Sirco	1225-S-1267	B8627	Sirco	1225-B-834
B498	Sirco	R527002	B8628	Sirco	1225-A-833
B499	Sirco	1246-G-475	B8629	Sirco	R627005
B500	Sirco	1199-A-625	B8630	Sirco	R627006
B501	Sirco	A-1205-S-1943	B8631	Sirco	R627024
B556	Sirco	1229-V-1556	B8632	Sirco	R627025
B562	Sirco	R567009	B8633	Sirco	1229-X-3118
B579	Sirco	2258-G-579	B8634A	Sirco	1229-T-4102
B586	Sirco	1779-D-82	B8635	Sirco	R000943
B595	Sirco	1225-G-449	B8636	Sirco	1225-R-1058
B595S	Sirco	1225-G-449	B8644	Sirco	KIT 969
B611	Sirco	1779-C-81	B8644A	Sirco	KIT 969
B6154	Eaton	1225-F-266	B8645	Sirco	KIT 970
B667	Sirco	1225-R-512	B8645A	Sirco	KIT 970
B669	Sirco	1229-D-2942	B8646	Sirco	KIT 8043
B707	Sirco	KIT 8042	B8646	Sirco	KIT 9078
B717	Sirco	R627026	B8646A	Sirco	KIT 9078
B725	Sirco	R517001	B8646A	Sirco	KIT 9078A
B728	Sirco	2258-Z-416	B8647	Sirco	R615003
B769	Sirco	R567502	B8648	Sirco	R615002
B770	Sirco	R567028	B8648A	Sirco	R615002
B793	Sirco	1229-X-1116	B8649	Sirco	R615005
B793A	Sirco	1229-J-4092	B8649A	Sirco	R615005
B794	Sirco	1229-J-4092	B8650	Sirco	R615006
B795	Sirco	R627027	B8650A	Sirco	R615006
B800	Sirco	R627043	B8651	Sirco	R615009
B801	Sirco	R627044	B8652	Sirco	R615008
B805	Sirco	R627034	B8653	Sirco	R615008
B807	Sirco	R657001	B8653A	Sirco	R615001
B811	Sirco	R627007	B8653A	Sirco	R615010
B823	Sirco	R547019	B8653P	Sirco	R615008
B824	Sirco	1829-P-198	B8655	Sirco	R615010
B825	Sirco	R547020	B8655A	Sirco	R615010
B826	Sirco	R547021	B8655Z	Sirco	R615014
B829	Sirco	1829-P-198	B8656	Sirco	R615009
B829	Sirco	R547020	B8656A	Sirco	R615009
B832	Sirco	1259-N-170	B8657	Sirco	R615003

CROSS REFERENCE LISTING

NUMBER	COMPETITION	ARVINMERITOR	NUMBER	COMPETITION	ARVINMERITOR
B8657A	Sirco	R615003	B8754	Sirco	1225-M-897
B8660	Sirco	KIT 9036	B8755	Sirco	A-1205-P-1602
B8661	Sirco	KIT 9034	B8756	Sirco	1229-B-236
B8665	Sirco	1225-X-804	B8757	Sirco	1225-R-1136
B868	Sirco	R527001	B8757	Sirco	1229-Q-277
B8681	Sirco	KIT 8046	B8758	Sirco	1107-D-56
B8681A	Sirco	KIT 8046	B8760	Sirco	1225-R-1136
B8681HD	Sirco	KIT 8046	B8761	Sirco	2258-E-1123
B8682	Sirco	R615001	B8761	Sirco	A-1205-D-2110
B8682A	Sirco	R615001	B8762	Sirco	1229-J-3130
B8683	Sirco	KIT 8048	B8763	Sirco	R627033
B8683A	Sirco	KIT 8048	B8765	Sirco	1229-L-844
B8684	Sirco	R615004	B8766	Sirco	KIT 8033
B8684A	Sirco	R615004	B8781	Sirco	1229-E-4685
B8685	Sirco	R615007	B8782	Sirco	1225-N-1158
B8685A	Sirco	R615007	B8783	Sirco	A-3105-L-1078
B8685Z	Sirco	R615007	B8784	Sirco	1229-R-4100
B8686	Sirco	KIT 9035	B8785	Sirco	1229-S-4101
B8686HD	Sirco	KIT 9035	B8786	Sirco	1229-B-4136
B8688	Sirco	R617006	B8787	Sirco	1229-C-4137
B8689	Sirco	1229-D-2942	B8788	Sirco	KIT 8289
B869	Sirco	R567002	B8790	Sirco	R615020
B8690	Sirco	1205-G-761	B8790HD	Sirco	R615022
B8691	Sirco	1229-Q-2851	B8792	Sirco	R615019
B8698	Sirco	R617005	B8793	Sirco	R615018
B8699	Sirco	R617008	B8794HD	Sirco	R615024
B870	Sirco	R567015	B8795	Sirco	R615016
B8701	Sirco	KIT 8047	B887	Sirco	1259-M-1131
B8702A	Sirco	KIT 969	B888	Sirco	R547008
B8704	Sirco	KIT 971	B888D	Sirco	1225-B-496
B8705A	Sirco	R615009	B888S	Sirco	1225-B-496
B8707	Sirco	KIT 8042	B898	Sirco	R547022
B8708A	Sirco	KIT 8046	B901	Sirco	5-X-640
B871	Sirco	2258-Y-1273	B911	Sirco	2297-T-7222
B8712	Sirco	R615000	B922	Sirco	1199-A-3719
B8712A	Sirco	R615000	B923	Sirco	1199-U-3765
B8713	Sirco	1205-N-430	B932	Sirco	1199-E-1695
B8714	Sirco	R630003	B941	Sirco	1779-B-1172
B8718	Sirco	1229-N-2250	B941	Sirco	2297-T-7222
B8719	Sirco	1229-S-2697	B942	Sirco	R517006
B872	Sirco	R517001	B950	Sirco	1259-X-1012
B8721	Sirco	R627015	B951	Sirco	2205-P-1004
B8722	Sirco	R627012	B952	Sirco	2258-K-1181
B8725	Sirco	R630009	B954	Sirco	1229-V-1504
B8725A	Sirco	R630009	B956	Sirco	2258-L-1234
B8726	Sirco	R630008	B960	Sirco	1229-X-3118
B8727	Sirco	R630008	B961	Sirco	1229-A-4135
B8727A	Sirco	R630007	B971	Sirco	2258-P-354
B8728	Sirco	R630006	B972	Sirco	2258-R-590
B8733	Sirco	R630002	B973	Sirco	1218-C-107
B8736A	Sirco	A-3299-T-5844	B974	Sirco	2258-K-349
B8740	Sirco	R615002	B981	Sirco	R567006
B8741	Sirco	KIT 8042	B982	Sirco	R567027
B8741A	Sirco	KIT 8042	B983	Sirco	R567001
B8742	Sirco	R615013	B988	Sirco	1229-B-1848
B8743	Sirco	KIT 9300	B988	Sirco	1229-G-2971
B8744	Sirco	KIT 8022	B988	Sirco	1229-Q-433
B8746	Sirco	R615015	B999	Sirco	R567501
B8746Z	Sirco	R615021	BK103	Std. Forge	R509000
B8747HD	Sirco	KIT 8048	BK145F	Sirco	KIT 6004
B8750	Sirco	R627029	BK145R	Sirco	KIT 6003
B8751	Sirco	R627030	BP100	Sirco	2258-J-1440
B8752	Sirco	R627031	BP104	Sirco	1259-X-76
B8753	Sirco	R627032	BP105	Sirco	1779-J-114

CROSS REFERENCE LISTING

NUMBER	COMPETITION	ARVINMERITOR	NUMBER	COMPETITION	ARVINMERITOR
BP106	Sirco	2258-J-400	C63022	Haldex	1199-A-625
BP107	Sirco	1218-Z-52	C63030	Haldex	R517006
BP108	Sirco	1225-X-440	C63043	Haldex	2258-L-1234
BP109	Sirco	1779-L-116	C63045	Haldex	2258-S-643
BP110	Sirco	1259-L-194	C63047	Haldex	R567022
C-20806-1L	Hendrickson	R607267	C63051	Haldex	R567013
C-20806-1R	Hendrickson	R607268	C63054	Haldex	R567012
C089L	Sirco	2210-J-2948	C63058	Haldex	2258-X-804
C090R	Sirco	2210-H-2946	C63060	Haldex	R567503
C094R	Sirco	R607001	C63067	Haldex	1259-V-308
C095L	Sirco	R607002	C63073	Haldex	1759-Z-26
C096L	Sirco	R607195	C63084	Haldex	1225-B-496
C097R	Sirco	R607196	C63091	Haldex	R547025
C098L	Sirco	R607197	C63101	Haldex	5-X-640
C099R	Sirco	R607198	C63102	Haldex	1205-K-193
C100R	Sirco	R607019	C63104	Haldex	1225-R-1136
C101L	Sirco	R607010	C63107	Haldex	1225-L-1208
C102L	Sirco	R607199	C63112	Haldex	1225-N-1158
C103R	Sirco	R607200	C63140	Haldex	A-3105-L-1078
C107L	Sirco	R607021	C63142	Haldex	A-3105-K-219
C108R	Sirco	R607022	C63143	Haldex	A-3299-T-5844
C147R	Sirco	R607075	C63146	Haldex	1229-J-4092
C148L	Sirco	R607076	C63148	Haldex	1229-T-4102
C208061L	Hendrickson	R607267	C63153	Haldex	1229-C-4137
C208061R	Hendrickson	R607268	C63157	Haldex	1229-B-4136
C349L	Sirco	2210-J-7524	C63158	Haldex	1229-S-4101
C350R	Sirco	2210-H-7522	C63164	Haldex	1229-R-4100
C351L	Sirco	2210-W-7537	C63165	Haldex	1229-E-4685
C352R	Sirco	2210-V-7536	C63166	Haldex	1229-A-4135
C359L	Sirco	2210-J-7524	C63465	Haldex	1229-E-4685
C410R	Sirco	R607005	C645L	Sirco	2210-L-7396
C411L	Sirco	R607006	C646R	Sirco	2210-K-7395
C412R	Sirco	R607083	C647L	Sirco	2210-Y-7409
C413L	Sirco	R607084	C648R	Sirco	2210-X-7408
C420R	Sirco	R607007	C651L	Sirco	2210-G-7443
C421L	Sirco	R607008	C652R	Sirco	2210-F-7442
C422R	Sirco	R607009	C65300	Haldex	1199-A-625
C423L	Sirco	R607010	C65301	Haldex	1246-G-475
C424R	Sirco	R607081	C65302	Haldex	A-1205-S-1943
C425L	Sirco	R607082	C65305	Haldex	1218-L-90
C426R	Sirco	2210-P-7426	C65306	Haldex	1225-F-266
C427L	Sirco	2210-Q-7427	C65311	Haldex	1229-T-3166
C441L	Sirco	2210-R-8156	C65313	Haldex	1229-J-868
C442R	Sirco	2210-Q-8155	C65318	Haldex	1229-Z-1118
C443R	Sirco	2210-T-8158	C65327	Haldex	1718-Y-103
C444R	Sirco	2210-S-8157	C65331	Haldex	S-265D
C445L	Sirco	2210-V-8160	C65339	Haldex	1229-Q-771
C446R	Sirco	2210-U-8159	C65340	Haldex	1229-G-1463
C478R	Sirco	R607091	C65344	Haldex	1259-N-170
C479L	Sirco	R607092	C65345	Haldex	1199-E-1695
C519R	Sirco	R607180	C65351	Haldex	1218-G-85
C520L	Sirco	R607181	C65352	Haldex	A-1205-V-1556
C521R	Sirco	R607182	C65358	Haldex	1229-X-1116
C522R	Sirco	2210-H-7522	C65372	Haldex	R547008
C524L	Sirco	2210-J-7524	C65375	Haldex	KIT 9036
C526L	Sirco	R607183	C65381	Haldex	1229-J-3130
C527R	Sirco	R607184	C653L	Sirco	2210-U-7457
C537L	Sirco	2210-W-7537	C65435	Haldex	1779-C-81
C563L	Sirco	R607011	C65437	Haldex	1225-U-151
C564R	Sirco	R607012	C65448	Haldex	1225-G-449
C595L	Sirco	2210-C-7595	C65449	Haldex	2258-Z-416
C63001	Haldex	1718-Y-103	C65470	Haldex	1779-D-82
C63005	Haldex	R567505	C65494	Haldex	1205-V-1452
C63015	Haldex	R517510	C654R	Sirco	2210-T-7456

CROSS REFERENCE LISTING

NUMBER	COMPETITION	ARVINMERITOR	NUMBER	COMPETITION	ARVINMERITOR
C65561	Haldex	1229-M-221	C67446	Dana/Spicer	R567002
C65565	Haldex	1205-N-430	C67447	Dana/Spicer	R517002
C655L	Sirco	2210-E-7493	C67448	Dana/Spicer	R527001
C656R	Sirco	2210-D-7492	C67466	Haldex	2297-C-5021
C65700	Haldex	1229-Q-2851	C67467	Haldex	1246-F-1020
C65750	Haldex	1205-G-761	C67471	Dana/Spicer	R577001
C657L	Sirco	2210-A-7515	C67473	Dana/Spicer	R537001
C658R	Sirco	2210-Z-7514	C67474	Dana/Spicer	R547003
C663L	Sirco	2210-C-7543	C67475	Dana/Spicer	R547004
C66425	Haldex	2258-E-629	C67476	Dana/Spicer	R577001
C66447	Haldex	2758-Q-43	C67487	Dana/Spicer	R517506
C66455	Haldex	2758-W-127	C67490	Dana/Spicer	R517003
C664R	Sirco	2210-B-7542	C67492	Dana/Spicer	2258-V-256
C665L	Sirco	2210-L-7552	C675L	Sirco	2210-J-7628
C66606	Haldex	R567028	C676R	Sirco	2210-H-7626
C66607	Haldex	R567027	C67786	Haldex	R567017
C66608	Haldex	R517016	C677L	Sirco	2210-A-7645
C66609	Haldex	R517017	C678R	Sirco	2210-Z-7644
C66610	Haldex	1199-U-3765	C679L	Sirco	2210-J-7654
C66611	Haldex	1218-C-107	C680R	Sirco	2210-H-7652
C66612	Haldex	2258-R-590	C681L	Sirco	2210-A-7671
C66614	Haldex	2258-K-349	C682R	Sirco	2210-Z-7670
C66643	Haldex	R567016	C683L	Sirco	2210-S-7689
C66646	Haldex	1225-R-1058	C684R	Sirco	2210-R-7688
C66654	Haldex	R303975	C684R	Sirco	2210-T-7586
C66690	Haldex	1225-M-897	C688L	Sirco	2210-A-6319
C66691	Haldex	A-1205-P-1602	C689R	Sirco	2210-Z-6318
C66692	Haldex	1229-B-236	C693L	Sirco	R607025
C66695	Haldex	1107-D-56	C694R	Sirco	R607026
C66698	Haldex	1229-D-2942	C69611	Haldex	1259-X-1012
C66699	Haldex	1229-S-2697	C69612	Haldex	2205-P-1004
C666R	Sirco	2210-K-7551	C702R	Sirco	R607098
C66752	Haldex	R301107	C703L	Sirco	R607097
C66755	Haldex	S-843	C706R	Sirco	R607095
C667L	Sirco	2210-C-7569	C707L	Sirco	R607096
C66841	Haldex	1259-B-262	C708R	Sirco	R607073
C66842	Haldex	2258-G-579	C709L	Sirco	R607074
C66843	Haldex	1229-V-1504	C710R	Sirco	R607089
C66847	Haldex	1229-V-1556	C711L	Sirco	R607090
C66849	Haldex	2258-V-256	C714R	Sirco	R607093
C66852	Haldex	1229-X-3118	C715L	Sirco	R607094
C66854	Haldex	2258-E-1123	C716R	Sirco	R607041
C66863	Haldex	2258-Q-615	C717L	Sirco	R607042
C66864	Haldex	2258-U-619	C720R	Sirco	R607045
C66866	Haldex	1259-N-274	C721L	Sirco	R607046
C66876	Haldex	2258-Y-1273	C724L	Sirco	R607221
C66879	Haldex	R547022	C725R	Sirco	R607222
C66880	Haldex	R567015	C730R	Sirco	2210-B-7594
C66886	Haldex	R567014	C731L	Sirco	2210-C-7595
C66894	Haldex	R547019	C737L	Sirco	R607233
C66895	Haldex	1829-P-198	C738R	Sirco	R607234
C66896	Haldex	R547020	C750L	Sirco	2210-D-6842
C66898	Haldex	R617011	C751R	Sirco	2210-E-6843
C668R	Sirco	2210-B-7568	C752L	Sirco	2210-F-6844
C66901	Haldex	2297-T-7222	C753R	Sirco	2210-G-6845
C669L	Sirco	2210-U-7587	C754L	Sirco	2210-M-6851
C67001	Haldex	1229-N-2250	C755R	Sirco	2210-N-6852
C67018	Haldex	1225-X-804	C756L	Sirco	2210-R-6856
C670R	Sirco	2210-T-7586	C757R	Sirco	2210-S-6857
C67320	Haldex	2258-Y-1273	C759L	Sirco	R607253
C67366	Haldex	1199-A-3719	C760R	Sirco	R607254
C67368	Haldex	R547023	C761L	Sirco	2210-X-6862
C67374	Haldex	R627006	C762R	Sirco	2210-Y-6863
C67375	Dana/Spicer	R627005	C763L	Sirco	2210-V-6860

CROSS REFERENCE LISTING

NUMBER	COMPETITION	ARVINMERITOR	NUMBER	COMPETITION	ARVINMERITOR
C764R	Sirco	2210-W-6861	CS40116	Haldex	2210-W-6731
C773R	Sirco	R607071	CS40117	Haldex	2210-X-6732
C774L	Sirco	R607072	CS40138	Haldex	2210-F-5544
C775R	Sirco	R607015	CS40139	Haldex	2210-E-5543
C776L	Sirco	R607016	CS40172	Haldex	2210-L-7396
C790L	Sirco	R607035	CS40173	Haldex	2210-K-7395
C799L	Sirco	R607035	CS40174	Haldex	2210-Q-7427
C799R	Sirco	R607036	CS40175	Haldex	2210-P-7426
C800L	Sirco	R607036	CS40178	Haldex	2210-E-7493
C931L	Sirco	R607227	CS40179	Haldex	2210-D-7492
C932R	Sirco	R607228	CS40182	Haldex	2210-J-7524
C933L	Sirco	R607229	CS40183	Haldex	2210-H-7522
C934R	Sirco	R607230	CS40186	Haldex	2210-C-7595
C935L	Sirco	R607231	CS40188	Haldex	2210-L-7604
C936R	Sirco	R607232	CS40189	Haldex	2210-K-7603
C972L	Sirco	R607225	CS40192	Haldex	2210-J-7628
C973R	Sirco	R607226	CS40193	Haldex	2210-H-7626
CQ65477	Haldex	R507064	CS40194	Haldex	2210-J-7654
CQ65515	Haldex	R507063	CS40195	Haldex	2210-H-7652
CQ65517	Haldex	KIT 8048	CS40196	Haldex	2210-A-7645
CQ65521	Haldex	R507079	CS40197	Haldex	2210-Z-7644
CQ66941	Haldex	KIT 8289	CS40198	Haldex	2210-A-7671
CQ67354	Haldex	R615004	CS40199	Haldex	2210-Z-7670
CQ67387	Haldex	KIT 8042	CS41106	Haldex	2210-C-6165
CQ67398	Haldex	R507015	CS41107	Haldex	2210-D-6166
CQ67411	Haldex	R615001	CS41108	Haldex	2210-E-6167
CQ67506	Haldex	R507089	CS41109	Haldex	2210-F-6168
CQ6861	Haldex	MKT 4515U	CS41110	Haldex	2210-C-6867
CQ69002	Haldex	R507076	CS41111	Haldex	2210-B-6866
CRK8800	Uni-Bond	R615000	CS41112	Haldex	2210-G-6871
CRK8801	Uni-Bond	R615001	CS41114	Haldex	2210-E-6869
CRK8802	Uni-Bond	R615010	CS41115	Haldex	2210-D-6868
CRK8803	Uni-Bond	R615014	CS41150	Haldex	2210-U-7457
CRK8809	Uni-Bond	R615016	CS41151	Haldex	2210-T-7456
CRK8811	Uni-Bond	KIT 8022	CS41153	Haldex	2210-B-7542
CRK8812	Uni-Bond	KIT 9300	CS41154	Haldex	2210-C-7569
CRK8813	Uni-Bond	KIT 9304	CS41155	Haldex	2210-B-7568
CRK8814	Uni-Bond	R615011	CS41156	Haldex	2210-U-7587
CRK8815	Uni-Bond	R615012	CS41157	Haldex	2210-T-7586
CRK8816	Uni-Bond	R615002	CS41158	Haldex	2210-G-7443
CRK8818	Uni-Bond	R615015	CS41159	Haldex	2210-F-7442
CRK8819	Uni-Bond	R615018	CS41160	Haldex	2210-A-7515
CRK8820	Uni-Bond	R615003	CS41161	Haldex	2210-Z-7514
CRK8822	Uni-Bond	R615004	CS41172	Haldex	2210-Y-7409
CRK8823	Uni-Bond	R615021	CS41173	Haldex	2210-X-7408
CRK8824	Uni-Bond	R615005	CS413941	Haldex	R607178
CRK8825	Uni-Bond	R615006	CS41514	Haldex	2210-A-6319
CRK8827	Uni-Bond	KIT 8043	CS41515	Haldex	2210-Z-6318
CRK8827	Uni-Bond	KIT 9078	CS41692	Haldex	R607223
CRK8828	Uni-Bond	KIT 8042	CS41770	Haldex	2210-L-7838
CRK8829	Uni-Bond	KIT 8033	CS41771	Haldex	2210-K-7837
CRK8846	Uni-Bond	R615008	CS41907	Haldex	2210-Y-6863
CS40100	Haldex	2210-F-6844	E-M3188R	BWP	R607198
CS40101	Haldex	2210-G-6845	E04075	Euclid	R004075
CS40106	Haldex	2210-F-6844	E05500	Euclid	R005500
CS40107	Haldex	2210-F-6844	E09SD300R	Euclid	Z65-3276-J-10
CS40108	Haldex	2210-M-6851	E10197	Euclid	R567503
CS40109	Haldex	2210-N-6852	E10198	Euclid	R567505
CS40110	Haldex	2210-V-6860	E10200L	Euclid	R001016L
CS40111	Haldex	2210-W-6861	E10200R	Euclid	R001016R
CS40112	Haldex	2210-Q-6725	E10201L	Euclid	R001124L
CS40113	Haldex	2210-R-6726	E10201R	Euclid	R001124R
CS40114	Haldex	2210-S-6727	E10202L	Euclid	R0010202L
CS40115	Haldex	2210-T-6728	E10202R	Euclid	R0010202R

CROSS REFERENCE LISTING

NUMBER	COMPETITION	ARVINMERITOR	NUMBER	COMPETITION	ARVINMERITOR
E10203L	Euclid	R0010203L	E1063HD	Euclid	R823000
E10203R	Euclid	R0010203R	E1063HDBK	Euclid	R823000
E10206L	Euclid	R0010206L	E10675	Euclid	R0010675
E10206R	Euclid	R0010206R	E10676	Euclid	R0010676
E10208L	Euclid	R0010208L	E10679	Euclid	R507091
E10208R	Euclid	R0010208R	E10756	Euclid	R507092
E10209L	Euclid	R0010209L	E10757	Euclid	R507093
E10209R	Euclid	R0010209R	E10760	Euclid	R507094
E10210L	Euclid	R0010210L	E10763	Euclid	R700028
E10210R	Euclid	R0010210R	E10800	Euclid	R627043
E10213L	Euclid	R0010213L	E10801	Euclid	R627044
E10213R	Euclid	R0010213R	E10802	Euclid	A27-3722-B-366
E10214L	Euclid	R0010214L	E10803	Euclid	A4-3222-M-1157
E10214R	Euclid	R0010214R	E10804	Euclid	A31-3722-D-368
E10215	Euclid	R0010215	E10805	Euclid	A24-3722-P-406
E10216	Euclid	R0010216	E10809	Euclid	A1-3722-J-686
E10217	Euclid	R0010217	E10810	Euclid	A1-3722-R-824
E10218	Euclid	R0010218	E10811	Euclid	1746-U-47
E10219	Euclid	R0010219	E10812	Euclid	1779-J-114
E10220	Euclid	R0010220	E10813	Euclid	1725-V-22
E10222	Euclid	R0010222	E10814	Euclid	1259-X-76
E10223	Euclid	R0010223	E10817	Euclid	1229-D-108
E10224L	Euclid	R001607L	E10818	Euclid	2258-J-1440
E10224R	Euclid	R001607R	E10819	Euclid	1245-N-144
E10225L	Euclid	R0010225L	E10820	Euclid	1259-W-205
E10225R	Euclid	R0010225R	E10822	Euclid	1246-R-382
E10226L	Euclid	R0010226L	E10823	Euclid	1779-X-180
E10226R	Euclid	R0010226R	E10824	Euclid	1779-U-593
E10227L	Euclid	R0010227L	E10825	Euclid	1259-P-198
E10227R	Euclid	R0010227R	E10826	Euclid	2258-J-400
E10228L	Euclid	R0010228L	E10829	Euclid	1245-E-161
E10228R	Euclid	R0010228R	E10831	Euclid	1229-E-1565
E10229	Euclid	R0010229	E10832	Euclid	1229-F-1566
E10230	Euclid	R001905	E10833	Euclid	1229-G-1567
E10234	Euclid	R0010234	E10834	Euclid	1218-Z-52
E10235	Euclid	R0010235	E10835	Euclid	1259-L-194
E10236	Euclid	R007224	E10836	Euclid	1225-X-440
E10237	Euclid	R007122	E10837	Euclid	26-X-143
E10238	Euclid	R007118	E10838	Euclid	1779-L-116
E10242	Euclid	R0010242	E10839	Euclid	1725-H-8
E10244	Euclid	R507064	E10841	Euclid	KIT 6004
E10244S	Euclid	R507064	E10842	Euclid	1229-T-1554
E10249L	Euclid	R001623L	E10843	Euclid	1229-S-747
E10249R	Euclid	R001623R	E10844	Euclid	A-3222-K-2169
E1025	Euclid	R567011	E10845	Euclid	1229-X-2936
E10253L	Euclid	R003130L	E10847	Euclid	A-3222-P-2200
E10253R	Euclid	R003130R	E10848	Euclid	A-1205-F-136
E10254L	Euclid	R0010254L	E10849	Euclid	2258-E-499
E10254R	Euclid	R0010254R	E10850	Euclid	A-3222-J-2272
E10256	Euclid	R0010256	E10851	Euclid	1229-T-1164
E10257	Euclid	R0010257	E10854	Euclid	A-3222-Z-2288
E10258L	Euclid	R0010258L	E10857	Euclid	1229-S-435
E10258R	Euclid	R0010258R	E10859	Euclid	2210-S-4907
E10259L	Euclid	R0010259L	E10860	Euclid	2210-T-4908
E10259R	Euclid	R0010259R	E10861	Euclid	2210-W-5535
E10262	Euclid	R810300	E10862	Euclid	2210-X-5536
E10270	Euclid	R700024	E10863	Euclid	2210-Q-4905
E10271	Euclid	R700025	E10864	Euclid	2210-R-4906
E10272	Euclid	R4709G2	E10864	Euclid	2210-U-4909
E10273	Euclid	R700026	E1087	Euclid	R001087
E10306	Euclid	2210-N-7684	E10870	Euclid	KIT 6003
E10306A	Euclid	2210-N-7684	E10875	Euclid	R507095
E10307	Euclid	2210-M-7683	E10876	Euclid	R700029
E10307A	Euclid	2210-M-7683	E10878	Euclid	R700031

CROSS REFERENCE LISTING

NUMBER	COMPETITION	ARVINMERITOR	NUMBER	COMPETITION	ARVINMERITOR
E10892	Euclid	R806002	E11399	Euclid	R801042
E10893	Euclid	R806003	E1140	Euclid	2258-E-629
E10896	Euclid	2210-V-4910	E1140	Euclid	2258-H-580
E10897	Euclid	R615021	E11400	Euclid	R801072
E10899	Euclid	R607267	E11401	Euclid	R801073
E10900	Euclid	R607268	E11402	Euclid	R801074
E10901	Euclid	R607269	E11404	Euclid	R801079
E10902	Euclid	R607270	E11405	Euclid	R801101
E10903	Euclid	R607271	E11406	Euclid	R801102
E10904	Euclid	R607272	E11407	Euclid	R802070
E10905	Euclid	R607273	E11408	Euclid	R802071
E10906	Euclid	R607274	E11409	Euclid	R802316
E10907	Euclid	R607275	E11410	Euclid	R802317
E10908	Euclid	R607276	E11411	Euclid	R802332
E10909	Euclid	R607277	E11412	Euclid	R802333
E10910	Euclid	R607278	E11413	Euclid	R802380
E10911	Euclid	R607279	E11414	Euclid	R802381
E10912	Euclid	R607280	E11415	Euclid	R802444
E10913	Euclid	R607281	E11416	Euclid	R802445
E10914	Euclid	R607282	E11417	Euclid	R802446
E10915	Euclid	R607283	E11418	Euclid	R802447
E10916	Euclid	R607284	E11419	Euclid	R802462
E10917	Euclid	R607285	E11420	Euclid	R802463
E10918	Euclid	R607286	E11421	Euclid	R802486
E10919	Euclid	R607287	E11422	Euclid	R802487
E10920	Euclid	R607288	E11423	Euclid	R802490
E10921	Euclid	R607289	E11424	Euclid	R802491
E10922	Euclid	R607290	E11425	Euclid	R802666
E10923	Euclid	R607291	E11426	Euclid	R802667
E10924	Euclid	R607292	E11427A	Euclid	R810024
E10925	Euclid	R607293	E11428A	Euclid	R810018
E10926	Euclid	R607294	E11429A	Euclid	R810025
E10927	Euclid	R607295	E1143	Euclid	2758-N-66
E10928	Euclid	R607296	E11430A	Euclid	R810019
E10929	Euclid	R607297	E11431	Euclid	R810012
E10930	Euclid	R607298	E11432	Euclid	R801700
E1094	Euclid	R607001	E11450HD	Euclid	R615024
E1094RH	Euclid	R607001	E11453	Euclid	A-3222-D-2110
E1095	Euclid	R607002	E11456	Euclid	A-3222-A-2159
E1095	Euclid	R607003	E1147	Euclid	R607075
E1095LH	Euclid	R607002	E1147B	Euclid	R607075
E1106	Euclid	1229-M-221	E1147C	Euclid	R607075
E1107	Euclid	R301107	E1148	Euclid	R607076
E1113	Euclid	1229-B-1848	E1148B	Euclid	R607076
E1113	Euclid	1229-G-2971	E1148C	Euclid	R607076
E1113	Euclid	1229-Q-433	E11512	Euclid	2210-K-7343
E1115	Euclid	R823004	E11513	Euclid	2210-L-7344
E1115RH	Euclid	R823004	E11514	Euclid	2210-P-7374
E1116	Euclid	R823005	E11515	Euclid	2210-Q-7375
E1116LH	Euclid	R823005	E11516	Euclid	2210-B-7412
E1117	Euclid	1729-B-262	E11517	Euclid	2210-C-7413
E1118	Euclid	A-1779-M-195	E11518	Euclid	2210-F-7416
E11201	Euclid	2257-M-1001	E11519	Euclid	2210-G-7417
E1126	Euclid	A-3280-V-8186	E11520	Euclid	2210-H-7418
E1128	Euclid	1727-N-40	E11521	Euclid	2210-J-7420
E1136	Euclid	2297-Z-5330	E11522	Euclid	2210-R-7428
E1136RH	Euclid	2297-Z-5330	E11523	Euclid	2210-S-7429
E1137	Euclid	2297-Y-5329	E11524	Euclid	2210-T-7430
E1137LH	Euclid	2297-Y-5329	E11525	Euclid	2210-U-7431
E1138	Euclid	A-3722-U-359	E11526	Euclid	2210-P-7452
E1139	Euclid	A-3222-S-2021	E11527	Euclid	2210-Q-7453
E11395	Euclid	R801001	E11528	Euclid	2210-B-7464
E11396	Euclid	R801002	E11529	Euclid	2210-C-7465
E11397	Euclid	R801003	E11530	Euclid	2210-F-7468

CROSS REFERENCE LISTING

NUMBER	COMPETITION	ARVINMERITOR	NUMBER	COMPETITION	ARVINMERITOR
E11531	Euclid	2210-G-7469	E11594	Euclid	2210-D-7726
E11532	Euclid	2210-K-7473	E11595	Euclid	2210-E-7727
E11533	Euclid	2210-L-7474	E11596	Euclid	2210-H-7730
E11534	Euclid	2210-P-7478	E11597	Euclid	2210-J-7732
E11535	Euclid	2210-Q-7479	E11598	Euclid	2210-Z-7748
E11536	Euclid	2210-A-8217	E11599	Euclid	2210-A-7749
E11536	Euclid	2210-V-7484	E11600	Euclid	2210-R-7766
E11538	Euclid	2210-J-7498	E11601	Euclid	2210-S-7767
E11539	Euclid	2210-H-7496	E11602	Euclid	2210-H-7782
E11540	Euclid	2210-K-7499	E11603	Euclid	2210-J-7784
E11541	Euclid	2210-L-7500	E11604	Euclid	2210-M-7787
E11542	Euclid	2210-M-7501	E11605	Euclid	2210-N-7788
E11543	Euclid	2210-N-7502	E11606	Euclid	2210-J-8330
E11544	Euclid	2210-P-7842	E11607	Euclid	2210-K-8331
E11545	Euclid	2210-Q-7843	E11608	Euclid	2210-W-8317
E11546	Euclid	2210-V-7510	E11609	Euclid	2210-X-8318
E11547	Euclid	2210-W-7511	E11610	Euclid	2210-S-8183
E11548	Euclid	2210-P-7530	E11611	Euclid	2210-T-8184
E11549	Euclid	2210-Q-7531	E11612	Euclid	2210-Y-8345
E11550	Euclid	2210-T-7534	E11613	Euclid	2210-Z-8346
E11551	Euclid	2210-U-7535	E11614	Euclid	2210-W-8369
E11552	Euclid	2210-F-7546	E11615	Euclid	2210-X-8370
E11553	Euclid	2210-G-7547	E11616	Euclid	2210-Q-8285
E11554	Euclid	2210-T-7560	E11617	Euclid	2210-R-8286
E11555	Euclid	2210-U-7561	E11618	Euclid	2210-Y-8215
E11556	Euclid	2210-X-7564	E11619	Euclid	2210-Z-8216
E11557	Euclid	2210-Y-7565	E11620	Euclid	2210-W-8213
E11558	Euclid	2210-R-7844	E11621	Euclid	2210-X-8214
E11559	Euclid	2210-S-7845	E11622	Euclid	2210-U-8315
E11560	Euclid	2210-K-7265	E11623	Euclid	2210-V-8316
E11561	Euclid	2210-L-7266	E11624	Euclid	2210-S-8287
E11562	Euclid	2210-P-7582	E11625	Euclid	2210-T-8288
E11563	Euclid	2210-Q-7583	E11626	Euclid	2210-U-8393
E11564	Euclid	2210-X-7590	E11627	Euclid	2210-V-8394
E11565	Euclid	2210-Y-7591	E11628	Euclid	2210-L-8332
E11566	Euclid	2210-D-7596	E11629	Euclid	2210-M-8333
E11567	Euclid	2210-E-7597	E11630	Euclid	2210-W-8265
E11568	Euclid	2210-P-7608	E11631	Euclid	2210-X-8266
E11569	Euclid	2210-Q-7609	E11632	Euclid	2210-U-8341
E11570	Euclid	2210-Z-7618	E11633	Euclid	2210-V-8342
E11571	Euclid	2210-A-7619	E11634	Euclid	2210-N-8282
E11572	Euclid	2210-R-7636	E11635	Euclid	2210-P-8284
E11573	Euclid	2210-S-7637	E11636	Euclid	2210-A-8217
E11574	Euclid	2210-D-7648	E11637	Euclid	2210-B-8218
E11575	Euclid	2210-E-7649	E11638	Euclid	2210-C-8219
E11576	Euclid	2210-P-7660	E11639	Euclid	2210-D-8220
E11577	Euclid	2210-Q-7661	E11640	Euclid	2210-L-8176
E11578	Euclid	2210-T-7664	E11641	Euclid	2210-M-8177
E11579	Euclid	2210-U-7665	E11642	Euclid	2210-W-8395
E11580	Euclid	2210-V-7666	E11643	Euclid	2210-X-8396
E11581	Euclid	2210-W-7667	E11644	Euclid	2210-E-8403
E11582	Euclid	2210-D-7674	E11645	Euclid	2210-F-8404
E11583	Euclid	2210-E-7675	E11646	Euclid	08-007591
E11584	Euclid	2210-V-7692	E11648	Euclid	08-205373
E11585	Euclid	2210-W-7693	E11649	Euclid	08-205435
E11585	Euclid	2210-Z-7696	E11650	Euclid	08-205575
E11586	Euclid	2210-Z-7696	E11651	Euclid	08-205740
E11587	Euclid	2210-A-7697	E11652	Euclid	08-205741
E11588	Euclid	2210-D-7700	E11654	Euclid	08-205833
E11589	Euclid	2210-E-7701	E11655	Euclid	08-205879
E11590	Euclid	2210-R-7714	E11658L	Euclid	09-001255
E11591	Euclid	2210-S-7715	E11658R	Euclid	09-001254
E11592	Euclid	2210-V-7718	E11659L	Euclid	09-001998
E11593	Euclid	2210-W-7719	E11659R	Euclid	09-001997

CROSS REFERENCE LISTING

NUMBER	COMPETITION	ARVINMERITOR	NUMBER	COMPETITION	ARVINMERITOR
E11660L	Euclid	09-002048	E11710	Euclid	09-001988
E11660R	Euclid	09-002047	E11711	Euclid	09-001989
E11661L	Euclid	09-002050	E11712	Euclid	09-001990
E11661R	Euclid	09-002049	E11713	Euclid	09-002001
E11662L	Euclid	09-001526	E11714	Euclid	09-002002
E11662R	Euclid	09-001525	E11715	Euclid	09-002003
E11664L	Euclid	09-001540	E11716	Euclid	09-002004
E11664R	Euclid	09-001539	E11717	Euclid	09-002005
E11665L	Euclid	09-001556	E11718	Euclid	09-002013
E11665R	Euclid	09-001555	E11719	Euclid	09-002184
E11666L	Euclid	09-001615	E11721L	Euclid	09-001401
E11666R	Euclid	09-001614	E11721R	Euclid	09-001400
E11667L	Euclid	09-001651	E11722L	Euclid	09-001828
E11667R	Euclid	09-001650	E11722R	Euclid	09-001827
E11668L	Euclid	09-001653	E11723L	Euclid	09-002083
E11668R	Euclid	09-001652	E11723R	Euclid	09-002082
E11669L	Euclid	09-001764	E11724	Euclid	09-002073
E11669R	Euclid	09-001763	E11725	Euclid	09-002140
E11672L	Euclid	09-001911	E11856	Euclid	R607315
E11672R	Euclid	09-001910	E11857	Euclid	R607316
E11673L	Euclid	09-001966	E11858	Euclid	R607317
E11673R	Euclid	09-001965	E11859	Euclid	R607318
E11674L	Euclid	09-001983	E11860	Euclid	R607319
E11674R	Euclid	09-001982	E11861	Euclid	R607320
E11675L	Euclid	09-001985	E11862	Euclid	R607321
E11675R	Euclid	09-001984	E11863	Euclid	R607322
E11676L	Euclid	09-001992	E11864	Euclid	R607323
E11676R	Euclid	09-001991	E11865	Euclid	R607324
E11677L	Euclid	09-001996	E11866	Euclid	R607325
E11677R	Euclid	09-001995	E11867	Euclid	R607326
E11678L	Euclid	09-002086	E11897	Euclid	R615025
E11678R	Euclid	09-002085	E11898	Euclid	R810020
E11680L	Euclid	09-869702	E11899	Euclid	R810022
E11680R	Euclid	09-869701	E11900	Euclid	R810021
E11681L	Euclid	09-002211	E11901	Euclid	R810023
E11681R	Euclid	09-002210	E11904	Euclid	KIT 8883
E11682L	Euclid	09-002205	E1214	Euclid	R670001
E11682R	Euclid	09-002204	E1215	Euclid	R670002
E11684L	Euclid	09-002022	E1216	Euclid	R670003
E11684R	Euclid	09-002021	E1218	Euclid	R670005
E11685L	Euclid	09-002024	E1230	Euclid	R670006
E11685R	Euclid	09-002023	E1251	Euclid	R001251
E11686L	Euclid	09-002026	E1252	Euclid	R001252
E11686R	Euclid	09-002025	E1253	Euclid	1227-B-678
E11687L	Euclid	09-002028	E1261	Euclid	A-2247-D-1018
E11687R	Euclid	09-002027	E1262	Euclid	1779-Q-433
E11692	Euclid	09-001914	E1269	Euclid	A-1205-S-1943
E11693	Euclid	09-001962	E1271	Euclid	1225-J-634
E11695L	Euclid	09-001218	E1272	Euclid	1205-N-924
E11695R	Euclid	09-001217	E1289	Euclid	R547005
E11696L	Euclid	09-001669	E12SD300R	Euclid	M35-3276-L-12
E11696R	Euclid	09-001668	E1308E	Euclid	MKT 1308E
E11697L	Euclid	09-001926	E1308Q	Euclid	MKT 1308Q
E11697R	Euclid	09-001925	E1308T	Euclid	MKT 1308T
E11699L	Euclid	09-002000	E1318A	Euclid	A2-3105-G-1151
E11701	Euclid	09-001727	E1319A1	Euclid	10-X-1348
E11702	Euclid	09-001728	E1337	Euclid	R547023
E11703	Euclid	09-001811	E135	Euclid	R802332
E11704	Euclid	09-001825	E1381	Euclid	WA-110
E11705	Euclid	09-001826	E1384	Euclid	A25-3222-D-1954
E11706	Euclid	09-001853	E1385	Euclid	R627009
E11707	Euclid	09-001855	E1393	Euclid	R607003
E11708	Euclid	09-001958	E1393RH	Euclid	R607003
E11709	Euclid	09-001964	E1394	Euclid	R607004

CROSS REFERENCE LISTING

NUMBER	COMPETITION	ARVINMERITOR	NUMBER	COMPETITION	ARVINMERITOR
E1394LH	Euclid	R607004	E1773C	Euclid	R607071
E1400	Euclid	R567003	E1774A	Euclid	R607072
E1406	Euclid	R517005	E1774B	Euclid	R607072
E1410	Euclid	R607005	E1774C	Euclid	R607072
E1410RH	Euclid	R607005	E1775	Euclid	R607015
E1411	Euclid	R607006	E1775RH	Euclid	R607015
E1411LH	Euclid	R607006	E1776	Euclid	R607016
E1416	Euclid	R627018	E1776LH	Euclid	R607016
E1416A	Euclid	R627008	E1778	Euclid	R4311
E1418	Euclid	R567502	E1778BK	Euclid	R4311
E1420	Euclid	R607007	E1781	Euclid	R627006
E1420RH	Euclid	R607007	E1782	Euclid	R627005
E1421	Euclid	R607008	E1788	Euclid	R607017
E1421LH	Euclid	R607008	E1788RH	Euclid	R607017
E1422	Euclid	R607009	E1789	Euclid	R607018
E1422RH	Euclid	R607009	E1789LH	Euclid	R607018
E1423	Euclid	R607010	E1808	Euclid	R547007
E1423LH	Euclid	R607010	E1812	Euclid	R507067
E1424	Euclid	R607081	E1816	Euclid	R509000
E1424A	Euclid	R607081	E1816HD	Euclid	R509001
E1425	Euclid	R607082	E1816S	Euclid	R509000
E1425A	Euclid	R607082	E1816SHD	Euclid	R509001
E1428	Euclid	R567006	E1828	Euclid	R001828
E1428A	Euclid	R567006	E1835	Euclid	R301835
E1446	Euclid	1779-T-592	E1880A	Euclid	2258-Z-416
E1447	Euclid	A2-1705-M-221	E1880B	Euclid	2258-Z-416
E1458	Euclid	2758-Q-43	E1887AHD	Euclid	R507002
E1460	Euclid	2758-J-88	E1887ASHD	Euclid	R507002
E1465	Euclid	2858-T-46	E1887HD	Euclid	R507002
E1466	Euclid	1807-A-1	E1887SHD	Euclid	R507002
E1467	Euclid	1779-Q-147	E1893	Euclid	1225-B-496
E1476	Euclid	1199-U-2309	E1893S	Euclid	R547008
E1478	Euclid	2258-E-577	E2002	Euclid	R002002
E1493	Euclid	R670007	E2029	Euclid	R537006
E1495	Euclid	R670008	E2030HD	Euclid	R507014
E1496	Euclid	R670009	E2086	Euclid	KIT 9078
E1497	Euclid	R670010	E2086B	Euclid	KIT 9078
E1518	Euclid	A-1705-M-221	E2087	Euclid	R615009
E1520	Euclid	WA-34Z	E2088A	Euclid	KIT 8046
E1559	Euclid	R001559	E2088AHD	Euclid	KIT 8046
E1561	Euclid	R001561	E2089	Euclid	R615003
E1563	Euclid	R607011	E2090	Euclid	R615005
E1563LH	Euclid	R607011	E2096	Euclid	3299-U-5299
E1564	Euclid	R607012	E2099	Euclid	R607020
E1564RH	Euclid	R607012	E2099LH	Euclid	R607020
E1565	Euclid	R627002	E20S	Euclid	R870020
E1567	Euclid	R657003	E2100	Euclid	R607019
E1569	Euclid	R627017	E2100RH	Euclid	R607019
E1571	Euclid	R617007	E2101	Euclid	R567011
E1574BK	Euclid	R822007	E2102	Euclid	R617002
E1574HD	Euclid	R823008	E2103	Euclid	R630002
E1574HDBK	Euclid	R823008	E2104	Euclid	R630003
E1574S	Euclid	R824007	E2106	Euclid	R630004
E1577A	Euclid	R617009	E2107	Euclid	R607021
E1579	Euclid	R630008	E2107	Euclid	R607022
E1580	Euclid	R700004	E2107LH	Euclid	R607021
E1581	Euclid	R527001	E2107LH	Euclid	R607022
E1582	Euclid	R517002	E2108	Euclid	R607021
E1583	Euclid	R567002	E2108	Euclid	R607022
E1607HD	Euclid	R509409	E2108RH	Euclid	R607021
E16S	Euclid	R870016	E2108RH	Euclid	R607022
E1735	Euclid	2760-U-21	E2111A	Euclid	1199-A-625
E1773A	Euclid	R607071	E2119	Euclid	1259-N-1132
E1773B	Euclid	R607071	E2121	Euclid	R507011

CROSS REFERENCE LISTING

NUMBER	COMPETITION	ARVINMERITOR	NUMBER	COMPETITION	ARVINMERITOR
E2121HD	Euclid	R507012	E2306	Euclid	R002306
E2122	Euclid	R615006	E2340	Euclid	R002340
E2125	Euclid	R615002	E2341	Euclid	R002341
E2126	Euclid	R507000	E2361	Euclid	1225-R-1058
E2128	Euclid	R002128	E2363	Euclid	KIT 969
E2132	Euclid	A-3280-W-8187	E2380	Euclid	1225-A-781
E2133	Euclid	A-3280-X-8188	E2382	Euclid	KIT 970
E2134	Euclid	2297-X-5328	E2389	Euclid	R557001
E2134RH	Euclid	2297-X-5328	E2389	Euclid	R577001
E2135	Euclid	2297-A-5123	E2390	Euclid	R537001
E2135LH	Euclid	2297-A-5123	E2391	Euclid	R547003
E2136	Euclid	2297-B-5332	E2392	Euclid	R547004
E2136RH	Euclid	2297-B-5332	E2393	Euclid	R700005
E2137	Euclid	2297-A-5331	E2393A	Euclid	R700006
E2137LH	Euclid	2297-A-5331	E2394	Euclid	R704591
E2138	Euclid	2297-T-5350	E2395	Euclid	R517003
E2138RH	Euclid	2297-T-5350	E2396	Euclid	R517506
E2139	Euclid	2297-C-5333	E2398	Euclid	R567005
E2139LH	Euclid	2297-C-5333	E2399	Euclid	R577001
E2140	Euclid	A-2247-C-1017	E2402HD	Euclid	R507015
E2141	Euclid	A-2247-E-1019	E2403HD	Euclid	R507068
E2142	Euclid	A-2247-F-1020	E2404	Euclid	R627024
E2143	Euclid	2758-W-127	E2405	Euclid	R627015
E2153	Euclid	R670011	E2406	Euclid	1205-V-1452
E2154	Euclid	R670012	E2407	Euclid	1225-A-833
E2155	Euclid	R670013	E2408	Euclid	1225-B-834
E2156	Euclid	R670014	E2409	Euclid	R627025
E2157	Euclid	R670015	E2411A	Euclid	1229-X-3118
E2158	Euclid	R670016	E2412	Euclid	R607083
E2159	Euclid	R670017	E2412A	Euclid	R607063
E2161	Euclid	R670018	E2412A	Euclid	R607083
E2162	Euclid	R670019	E2413	Euclid	R607084
E2163	Euclid	R670020	E2413A	Euclid	R607064
E2176	Euclid	1199-A-625	E2413A	Euclid	R607084
E2177	Euclid	2297-T-7222	E2421	Euclid	1229-G-1021
E2190	Euclid	2297-B-5670	E2431	Euclid	R002431
E2191	Euclid	2258-S-539	E2433	Euclid	R002433
E2192	Euclid	1199-F-3464	E2434	Euclid	R002434
E2193	Euclid	3299-C-4189	E2435	Euclid	R002435
E2208	Euclid	R517005	E2436	Euclid	R002436
E2215	Euclid	1779-C-81	E2437	Euclid	R002437
E2217	Euclid	R517006	E2438	Euclid	R002438
E2217A	Euclid	R517006	E2441	Euclid	2210-R-8156
E2218	Euclid	1225-F-266	E2441B	Euclid	2210-R-8156
E2237	Euclid	R002237	E2442	Euclid	2210-Q-8155
E2239	Euclid	2258-U-619	E2442A	Euclid	2210-Q-8155
E2241	Euclid	A-3722-N-66	E2442B	Euclid	2210-Q-8155
E2241BK	Euclid	A-3722-N-66	E2443	Euclid	2210-T-8158
E2267	Euclid	A-2747-Z-26	E2443A	Euclid	2210-T-8158
E2269	Euclid	A-2747-A-27	E2443B	Euclid	2210-T-8158
E2281	Euclid	R670021	E2444	Euclid	2210-S-8157
E2282	Euclid	R670022	E2444A	Euclid	2210-S-8157
E2286	Euclid	R507005	E2444B	Euclid	2210-S-8157
E2287	Euclid	R615008	E2445	Euclid	2210-V-8160
E2291	Euclid	KIT 9036	E2445A	Euclid	2210-V-8160
E2296	Euclid	R002296	E2445B	Euclid	2210-V-8160
E2296	Euclid	R517506	E2446	Euclid	2210-U-8159
E2297	Euclid	R002297	E2446A	Euclid	2210-U-8159
E2298	Euclid	R002298	E2446B	Euclid	2210-U-8159
E2299	Euclid	R002299	E2447	Euclid	R607066
E2301	Euclid	R002301	E2447A	Euclid	R607066
E2303	Euclid	R002303	E2448	Euclid	R607065
E2304	Euclid	R002304	E2448A	Euclid	R607065
E2305	Euclid	R002305	E2448RH	Euclid	R607065

CROSS REFERENCE LISTING

NUMBER	COMPETITION	ARVINMERITOR	NUMBER	COMPETITION	ARVINMERITOR
E2449	Euclid	R607070	E2675HD	Euclid	R509406
E2449A	Euclid	R607070	E2676	Euclid	R507069
E2450	Euclid	R607069	E2679A	Euclid	KIT 9035
E2450A	Euclid	R607069	E2679AHD	Euclid	KIT 9035
E2451	Euclid	R607068	E2680	Euclid	R615007
E2451A	Euclid	R607068	E2681A	Euclid	3299-A-5981
E2452	Euclid	R607067	E2684	Euclid	A-3222-X-1142
E2452A	Euclid	R607067	E2687	Euclid	A-3722-D-82
E2458BK	Euclid	R822003	E2689	Euclid	A-3722-T-358
E2458HD	Euclid	R823002	E2690A	Euclid	R617005
E2458HDBK	Euclid	R823002	E2693	Euclid	R607025
E2458S	Euclid	R824003	E2693	Euclid	R607026
E2459BK	Euclid	R822004	E2694	Euclid	R607025
E2459HD	Euclid	R823003	E2694	Euclid	R607026
E2459HDBK	Euclid	R823003	E2695	Euclid	R617006
E2459S	Euclid	R824004	E2696A	Euclid	R615004
E2460	Euclid	R002460	E2700	Euclid	R607077
E2461	Euclid	R002461	E2700A	Euclid	R607077
E2462	Euclid	R002462	E2700B	Euclid	R607077
E2463	Euclid	R002463	E2701	Euclid	R607078
E2464	Euclid	R002464	E2701A	Euclid	R607078
E2465	Euclid	R002465	E2701B	Euclid	R607078
E2467	Euclid	R002467	E2713	Euclid	R507070
E2468	Euclid	R002468	E2714	Euclid	R607027
E2469	Euclid	R615010	E2714A	Euclid	R607027
E2474	Euclid	R700008	E2714RH	Euclid	R607027
E2475	Euclid	R567017	E2715	Euclid	R607028
E2476	Euclid	2758-W-127	E2715A	Euclid	R607028
E2477A	Euclid	A-3299-T-5844	E2715LH	Euclid	R607028
E2477B	Euclid	A-3299-T-5844	E2717	Euclid	R627026
E2478	Euclid	R607091	E2720	Euclid	R627027
E2478A	Euclid	R607091	E2723	Euclid	R547019
E2478B	Euclid	R607091	E2724	Euclid	1829-P-198
E2479	Euclid	R607092	E2725	Euclid	R547020
E2479A	Euclid	R607092	E2726	Euclid	R547021
E2479B	Euclid	R607092	E2732	Euclid	R617011
E2484	Euclid	A-2297-L-3158	E2733	Euclid	R627028
E2492	Euclid	R607023	E2734	Euclid	R627039
E2492RH	Euclid	R607023	E2735	Euclid	3736-N-326
E2493	Euclid	R607024	E2736	Euclid	2797-D-134
E2493LH	Euclid	R607024	E2740	Euclid	R507071
E2494	Euclid	R615000	E2745	Euclid	R670024
E24S	Euclid	R870024	E2746	Euclid	R670025
E2517	Euclid	R617008	E2760	Euclid	R822011
E2522	Euclid	KIT 9020	E2760RH	Euclid	R822011
E2522	Euclid	N-14	E2761	Euclid	R822012
E2522	Euclid	WA-14	E2761LH	Euclid	R822012
E2522(2)	Euclid	KIT 9020	E2762	Euclid	R822013
E2523A	Euclid	KIT 1105B	E2762RH	Euclid	R822013
E2523A2524A	Euclid	KIT 1105B	E2763	Euclid	R822014
E2524A	Euclid	KIT 1105B	E2763	Euclid	R823000
E2525A	Euclid	KIT 1106B	E2763LH	Euclid	R822014
E2526	Euclid	R615001	E2765	Euclid	2258-W-465
E2550	Euclid	R002550	E2766	Euclid	1259-N-274
E2551	Euclid	1225-X-804	E2766S	Euclid	1259-N-274
E2552	Euclid	R670023	E2767	Euclid	2258-Q-615
E2659	Euclid	R002659	E2768	Euclid	2258-U-619
E2660	Euclid	R002660	E2769	Euclid	KIT 8000
E2668	Euclid	R822005	E2769	Euclid	KIT 8000HD
E2668RH	Euclid	R822005	E2769HD	Euclid	KIT 8000
E2669	Euclid	R822006	E2769HD	Euclid	KIT 8000HD
E2669LH	Euclid	R822006	E2769SHD	Euclid	KIT 8000HD
E2670	Euclid	KIT 9034	E2769SHDR	Euclid	KIT 8000HD
E2672	Euclid	1199-A-3719	E2769SR	Euclid	KIT 8000

CROSS REFERENCE LISTING

NUMBER	COMPETITION	ARVINMERITOR	NUMBER	COMPETITION	ARVINMERITOR
E2770	Euclid	R567015	E3447	Euclid	1225-M-897
E2773	Euclid	R537004	E3460	Euclid	2210-F-6844
E2773S	Euclid	R537004	E3460LH	Euclid	2210-F-6844
E2778	Euclid	R4515	E3461	Euclid	2210-G-6845
E2778BK	Euclid	A91-3222-S-1293	E3461RH	Euclid	2210-G-6845
E2785	Euclid	R567001	E3468A	Euclid	KIT 9304
E2786	Euclid	R607029	E3469	Euclid	A-1205-P-1602
E2786RH	Euclid	R607029	E3471	Euclid	1229-B-236
E2787	Euclid	R607030	E3473	Euclid	1229-E-811
E2787LH	Euclid	R607030	E3475	Euclid	1107-D-56
E2792	Euclid	R607168	E3476	Euclid	1225-R-1136
E2793	Euclid	R607167	E3476	Euclid	1229-Q-277
E2794	Euclid	R607031	E3478	Euclid	1229-N-2250
E2794RH	Euclid	R607031	E3479	Euclid	1229-S-2697
E2795	Euclid	R607032	E3481A	Euclid	2258-B-704
E2795LH	Euclid	R607032	E3482	Euclid	1246-F-1020
E2796	Euclid	R607033	E3483	Euclid	2297-C-5021
E2796RH	Euclid	R607033	E3484	Euclid	KIT 8004
E2797	Euclid	R607034	E3490A	Euclid	R567010
E2797LH	Euclid	R607034	E3490B	Euclid	2258-W-803
E2798	Euclid	R547022	E3492	Euclid	A-2297-V-2882
E2799	Euclid	R607035	E3495	Euclid	A-3222-V-1088
E2799RH	Euclid	R607035	E3499	Euclid	2297-N-2874
E2800	Euclid	R607036	E3501	Euclid	R003501
E2800LH	Euclid	R607036	E3502	Euclid	R003502
E2801	Euclid	R700009	E3504	Euclid	R003504
E2802	Euclid	R517016	E3505	Euclid	R003505
E2803	Euclid	R517017	E3506	Euclid	R003506
E2804	Euclid	R567027	E3507	Euclid	R003507
E2805	Euclid	R567028	E3508	Euclid	R003508
E2819	Euclid	R700010	E3509	Euclid	R003509
E2820	Euclid	R507003	E3511	Euclid	1199-U-3765
E2821	Euclid	R507072	E3512	Euclid	2258-R-590
E3007A	Euclid	3105-B-210	E3513	Euclid	1218-C-107
E3009	Euclid	R003009	E3516	Euclid	2210-C-6165
E3010	Euclid	R003010	E3516LH	Euclid	2210-C-6165
E30S	Euclid	R870030	E3517	Euclid	2210-D-6166
E3116	Leland	2210-D-6868	E3517RH	Euclid	2210-D-6166
E3227	Euclid	R527002	E3518	Euclid	KIT 9179
E3234	Euclid	R627012	E3520A	Euclid	KIT 8048
E3291	Euclid	R507073	E3522	Euclid	A-3222-T-1346
E3303	Euclid	A-3222-E-1383	E3523	Euclid	R607037
E3304	Euclid	A-3222-C-1381	E3523	Euclid	R607038
E3347	Euclid	2210-E-7493	E3523LH	Euclid	R607037
E3348	Euclid	2210-D-7492	E3524	Euclid	R607037
E3350	Euclid	2210-H-7522	E3524	Euclid	R607038
E3351	Euclid	2210-W-7537	E3524RH	Euclid	R607038
E3352	Euclid	2210-V-7536	E3525	Euclid	KIT 1129
E3353A	Euclid	R615011	E3526	Euclid	KIT 1191
E3354	Euclid	R615012	E36S	Euclid	R870024
E3373HD	Euclid	R507074	E36S	Euclid	R870036
E3374HD	Euclid	R507075	E3710	Euclid	R507008
E3417	Euclid	A-3222-D-1356	E3710HD	Euclid	R507010
E3421A	Euclid	R517001	E3710S	Euclid	R507008
E3422	Euclid	1259-C-263	E3710SHD	Euclid	R507010
E3424	Euclid	1259-B-262	E3711	Euclid	R537005
E3425	Euclid	1759-Y-25	E3711S	Euclid	R537005
E3427	Euclid	1229-V-1556	E3713	Euclid	R704552
E3433	Euclid	1199-A-3745	E3713LH	Euclid	R704552
E3437	Euclid	2258-G-579	E3714	Euclid	R704551
E3439	Euclid	A-3222-F-1072	E3714RH	Euclid	R704551
E3441	Euclid	A-3722-U-385	E3723L	Euclid	R003723L
E3445	Euclid	1759-Z-26	E3723R	Euclid	R003723R
E3446	Euclid	KIT 9300	E3724L	Euclid	R003724L

CROSS REFERENCE LISTING

NUMBER	COMPETITION	ARVINMERITOR	NUMBER	COMPETITION	ARVINMERITOR
E3724R	Euclid	R003724R	E4702	Euclid	R607098
E3727L	Euclid	R0010226L	E4702A	Euclid	R607098
E3727R	Euclid	R0010226R	E4702B	Euclid	R607097
E3728L	Euclid	R003728L	E4702B	Euclid	R607098
E3728R	Euclid	R003728R	E4702KT	Euclid	MKT 4702KT
E3782	Euclid	R507076	E4703	Euclid	R607097
E3801	Euclid	R507077	E4703A	Euclid	R607097
E3823	Euclid	A-3222-J-1440	E4703B	Euclid	R607097
E3824	Euclid	2258-Y-1273	E4703B	Euclid	R607098
E3854	Euclid	R607169	E4704	Euclid	R607099
E3855	Euclid	R607170	E4704A	Euclid	R607099
E3856	Euclid	R607171	E4704B	Euclid	R607099
E3857	Euclid	R607172	E4705	Euclid	R607100
E3858	Euclid	KIT 8081	E4705A	Euclid	R607100
E3859	Euclid	1205-G-761	E4705B	Euclid	R607100
E3861	Euclid	R607162	E4706	Euclid	R607095
E3862	Euclid	R607161	E4706A	Euclid	R607095
E3869	Euclid	1229-V-1504	E4706B	Euclid	R607095
E3869	Euclid	1259-X-1012	E4707	Euclid	R607096
E3869	Euclid	KIT 8029	E4707A	Euclid	R607096
E3870	Euclid	1259-X-1012	E4707B	Euclid	R607096
E3871	Euclid	2205-P-1004	E4707B	Euclid	R607099
E3872	Euclid	2258-K-1181	E4708	Euclid	R607073
E3873	Euclid	2258-E-1123	E4708A	Euclid	R607073
E3874	Euclid	1229-V-1504	E4708B	Euclid	R607073
E3875	Euclid	A-3222-F-1982	E4709	Euclid	R607074
E3876	Euclid	KIT 8022	E4709A	Euclid	R607074
E3877	Euclid	1225-R-1136	E4709B	Euclid	R607074
E3878	Euclid	2258-E-1123	E4709ES	Euclid	MKT 4709ES
E3879	Euclid	2210-C-6737	E4709ES2	Euclid	MKT 4709ES2
E3880	Euclid	2210-D-6738	E4710	Euclid	R607089
E3895SHD	Euclid	KIT 8014HD	E4710A	Euclid	R607089
E3914	Euclid	1199-A-3719	E4710B	Euclid	R607089
E3975	Euclid	R303975	E4711	Euclid	R607090
E3989	Euclid	KIT 8048	E4711A	Euclid	R607090
E3989	Euclid	KIT 8058	E4711B	Euclid	R607090
E3989AHD	Euclid	KIT 8048	E4712	Euclid	R607039
E3992	Euclid	R509408	E4712RH	Euclid	R607039
E3993	Euclid	KIT 8042	E4713	Euclid	R607040
E3993B	Euclid	KIT 8042	E4713LH	Euclid	R607040
E3994	Euclid	1205-C-2005	E4714	Euclid	R607093
E3995	Euclid	1205-B-2004	E4714A	Euclid	R607093
E3996	Euclid	A-3280-U-8185	E4714A	Euclid	R607094
E3997	Euclid	A-3280-V-8186	E4715	Euclid	R607094
E3998	Euclid	A-3280-W-8187	E4715A	Euclid	R607093
E3999	Euclid	A-3280-X-8188	E4715A	Euclid	R607094
E4090	Euclid	R607263	E4716	Euclid	R607041
E4311EHD	Euclid	MKT 4311EHD	E4716RH	Euclid	R607041
E4515P	Euclid	MKT 4515P	E4717	Euclid	R607042
E4515PHD	Euclid	MKT 4515PHD	E4717LH	Euclid	R607042
E4515Q	Euclid	MKT 4515Q	E4718	Euclid	R607043
E4515QHD	Euclid	MKT 4515QHD	E4718RH	Euclid	R607043
E4515QMB	Euclid	MKT 4515QMB	E4719	Euclid	R607044
E4515QMBHD	Euclid	MKT 4515QMBHD	E4719LH	Euclid	R607044
E4515U	Euclid	MKT 4515U	E4720	Euclid	R607045
E4515UHD	Euclid	MKT 4515UHD	E4720RH	Euclid	R607045
E4515X	Euclid	MKT 4515X	E4721	Euclid	R607046
E4515XHD	Euclid	MKT 4515XHD	E4721LH	Euclid	R607046
E4586	Euclid	R630006	E4722	Euclid	R607047
E4587	Euclid	R630007	E4722RH	Euclid	R607047
E4593	Euclid	R630008	E4723	Euclid	R607048
E4594	Euclid	R630009	E4723LH	Euclid	R607048
E4691	Euclid	KIT 9094	E4724	Euclid	2210-T-7456
E4692	Euclid	KIT 9424	E4725	Euclid	2210-U-7457

CROSS REFERENCE LISTING

NUMBER	COMPETITION	ARVINMERITOR	NUMBER	COMPETITION	ARVINMERITOR
E4726	Euclid	2210-Z-7514	E4904	Euclid	R822009
E4727	Euclid	2210-A-7515	E4904	Euclid	R824009
E4728	Euclid	2210-T-7586	E4904BK	Euclid	R822009
E4729	Euclid	2210-U-7587	E4910A	Euclid	2210-W-7615
E4730	Euclid	2210-B-7594	E4911A	Euclid	2210-V-7614
E4731	Euclid	2210-C-7595	E4941	Euclid	2210-B-5748
E4732	Euclid	2210-K-7603	E4942	Euclid	R004942
E4732	Euclid	2210-K-7837	E4944	Euclid	R004944
E4732A	Euclid	2210-K-7603	E4945	Euclid	R004945
E4732A	Euclid	2210-K-7837	E4946	Euclid	R004946
E4733	Euclid	2210-L-7604	E4947	Euclid	R004947
E4733	Euclid	2210-L-7838	E4948	Euclid	R004948
E4733A	Euclid	2210-L-7604	E4949	Euclid	R004949
E4733A	Euclid	2210-L-7838	E4950	Euclid	R004950
E4734	Euclid	2210-H-7626	E4951	Euclid	R004951
E4735	Euclid	2210-J-7628	E4952	Euclid	R004952
E4736	Euclid	1229-Q-2851	E4953	Euclid	R004953
E4740	Euclid	R607049	E4955	Euclid	R004955
E4740LH	Euclid	R607049	E4956A	Euclid	R004956A
E4741	Euclid	R607050	E4956ABK	Euclid	R004956A
E4741RH	Euclid	R607050	E4957	Euclid	R004957
E4785	Euclid	R700512	E4958	Euclid	R004958
E4800	Euclid	KIT 9425	E4960	Euclid	R004960
E4849	Euclid	R004849	E4961A	Euclid	R004961A
E4850	Euclid	R004850	E4962	Euclid	R004962
E4851	Euclid	R004851	E4963	Euclid	R004963
E4852	Euclid	R004852	E4963BK	Euclid	R004963
E4853	Euclid	R004853	E4964L	Euclid	R004964L
E4854	Euclid	R004854	E4964R	Euclid	R004964R
E4855	Euclid	R004855	E4965L	Euclid	R004965L
E4856	Euclid	R004856	E4965R	Euclid	R004965R
E4857	Euclid	R004857	E4966L	Euclid	R004966L
E4858	Euclid	R004858	E4966R	Euclid	R004966R
E4859	Euclid	R004859	E4967L	Euclid	R004967L
E4861	Euclid	R004861	E4967R	Euclid	R004967R
E4862	Euclid	R004862	E4968L	Euclid	R004968L
E4863	Euclid	R004863	E4968R	Euclid	R004968R
E4864	Euclid	R004864	E4969L	Euclid	R004969L
E4865	Euclid	R004865	E4969R	Euclid	R004969R
E4867	Euclid	R004867	E4975R	Euclid	R004975R
E4868	Euclid	R004868	E4976R	Euclid	R004976R
E4869	Euclid	R004869	E4979R	Euclid	R004979R
E4870	Euclid	R004870	E4987A	Euclid	R004987A
E4871	Euclid	R004871	E4988L	Euclid	R004988L
E4873	Euclid	R004873	E4988R	Euclid	R004988R
E4874	Euclid	R004874	E4989	Euclid	R004989
E4875	Euclid	R004875	E4990	Euclid	R004990
E4876	Euclid	R004876	E4990A	Euclid	R004990
E4877	Euclid	R004877	E4999	Euclid	2210-Y-7409
E4878	Euclid	R004878	E500	Euclid	1199-A-625
E4879	Euclid	R004879	E5000	Euclid	2210-X-7408
E4880	Euclid	R507006	E5003	Euclid	2210-J-7524
E4880HD	Euclid	R507007	E5004	Euclid	2210-H-7522
E4880S	Euclid	R507006	E5007	Euclid	R005007
E4880SHD	Euclid	R507007	E5008	Euclid	R005008
E4881	Euclid	R004881	E501	Euclid	1246-G-475
E4888	Euclid	R607125	E5012	Euclid	R005012
E4889	Euclid	R607126	E5018	Euclid	R005018
E4891	Euclid	R607264	E502	Euclid	1259-N-1132
E4894	Euclid	2210-C-7569	E502	Euclid	1259-R-252
E4895	Euclid	2210-B-7568	E503	Euclid	1259-R-252
E4896	Euclid	2210-Q-7427	E5032	Euclid	R005032
E4899	Euclid	2210-F-7442	E5033	Euclid	R005033
E4902	Euclid	A1-3222-B-1952	E5036	Euclid	R005036

CROSS REFERENCE LISTING

NUMBER	COMPETITION	ARVINMERITOR	NUMBER	COMPETITION	ARVINMERITOR
E5044	Euclid	R005044	E5478	Euclid	1718-Y-103
E5045	Euclid	R005045	E5480	Euclid	R4709
E5046	Euclid	R005046	E5481	Euclid	R507057
E5047	Euclid	R005047	E5481A	Euclid	R507057
E5055	Euclid	R005055	E5482	Euclid	R627033
E5058	Euclid	R607127	E5490	Euclid	R607111
E5059	Euclid	R607128	E5491	Euclid	R607112
E5060	Euclid	R607133	E5492	Euclid	R607105
E5061	Euclid	R607134	E5493	Euclid	R607106
E5062	Euclid	R607135	E5494	Euclid	R607109
E5063	Euclid	R607136	E5495	Euclid	R607110
E5064	Euclid	R607141	E5496	Euclid	R607107
E5065	Euclid	R607142	E5497	Euclid	R607108
E5066	Euclid	R607143	E5499	Euclid	R507079
E5067	Euclid	R607144	E5501	Euclid	R615015
E5086	Euclid	KIT 8026HD	E5503	Euclid	R4707
E5087	Euclid	1259-V-308	E5506	Euclid	2210-C-6867
E5088	Euclid	2258-X-804	E5507	Euclid	2210-B-6866
E5090	Euclid	19-X-143	E5508	Euclid	2210-G-6871
E5091	Euclid	1229-G-1099	E5509	Euclid	2210-F-6870
E5092	Euclid	A-3222-S-1735	E5510	Euclid	2210-E-6869
E5093	Euclid	1229-D-2942	E5511	Euclid	2210-D-6868
E5095	Euclid	1229-J-3130	E5512	Euclid	1225-L-1208
E5096	Euclid	R607165	E5515	Euclid	R507063
E5097	Euclid	R607166	E5516	Euclid	R607173
E512	Euclid	1259-P-1134	E5517	Euclid	R607174
E512	Euclid	1259-Q-251	E5518	Euclid	R607175
E5122	Euclid	R567501	E5519	Euclid	R607176
E5123	Euclid	R567009	E5520	Euclid	R607177
E5126	Euclid	R1308E	E5521	Euclid	R607178
E5127	Euclid	R627029	E5522	Euclid	R607179
E5128	Euclid	R627030	E5523	Euclid	R607180
E5129	Euclid	R607129	E5524	Euclid	R607181
E512S	Euclid	1259-Q-251	E5525	Euclid	R607182
E5130	Euclid	R607130	E5526	Euclid	R607183
E5131	Euclid	R607137	E5527	Euclid	R607184
E5132	Euclid	R607138	E5528	Euclid	A-3222-F-1982
E5133	Euclid	R607131	E5532	Euclid	A3-1705-M-221
E5134	Euclid	R607132	E5537	Euclid	2297-C-2863
E5135	Euclid	R607139	E5538	Euclid	2297-D-2864
E5136	Euclid	R607140	E5539	Euclid	A2-2297-U-4597
E5137	Euclid	R627031	E5540	Euclid	A-2297-B-5670
E5138	Euclid	R627032	E5541	Euclid	A-1779-M-195
E5139	Euclid	R507004	E5543	Euclid	KIT 1191
E5140	Euclid	R615013	E5549L	Euclid	R007895L
E523	Euclid	2297-T-7222	E5549R	Euclid	R007895R
E526	Euclid	1229-Z-1118	E5551L	Euclid	R005551L
E527	Euclid	1229-T-3166	E5551R	Euclid	R005551R
E5303A	Euclid	R700011	E5553L	Euclid	R005553L
E5306	Euclid	R507078	E5553R	Euclid	R005553R
E5307	Euclid	R615014	E5554L	Euclid	R005554L
E535	Euclid	A-3299-T-5844	E5554R	Euclid	R005554R
E536	Euclid	R617001	E5556L	Euclid	R005556L
E537	Euclid	5-X-640	E5556R	Euclid	R005556R
E538	Euclid	1218-L-90	E5557L	Euclid	R005557L
E538	Euclid	1229-X-1116	E5557R	Euclid	R005557R
E539	Euclid	1718-Y-103	E5558L	Euclid	R005558L
E5396	Eaton	R607044	E5558R	Euclid	R005558R
E540	Euclid	R000540	E5559L	Euclid	R005559L
E541	Euclid	1225-F-266	E5559R	Euclid	R005559R
E543	Euclid	2258-K-349	E556	Euclid	R607081
E544	Euclid	R567024	E5560L	Euclid	R005560L
E545A	Euclid	2258-P-354	E5560R	Euclid	R005560R
E5477	Euclid	R517510	E5561L	Euclid	R005561L

CROSS REFERENCE LISTING

NUMBER	COMPETITION	ARVINMERITOR	NUMBER	COMPETITION	ARVINMERITOR
E5561R	Euclid	R005561R	E572	Euclid	R000572
E5568L	Euclid	R007897L	E5720L	Euclid	R005720L
E5568R	Euclid	R007897R	E5720R	Euclid	R005720R
E557	Euclid	R607082	E5721E	Euclid	R005721R
E5570	Euclid	R005570	E5721L	Euclid	R005721L
E5571A	Euclid	R005571AG	E5721R	Euclid	R005721R
E5571ABK	Euclid	R005571AG	E5722L	Euclid	R005722L
E5573	Euclid	R005573	E5722R	Euclid	R005722R
E5575L	Euclid	R007898L	E5724	Euclid	R005724
E5575R	Euclid	R007898R	E5726	Euclid	R005726
E5576L	Euclid	R005576L	E5727	Euclid	R005727
E5576R	Euclid	R005576R	E5728	Euclid	R005728
E5577L	Euclid	R005577L	E5729	Euclid	R005729
E5577R	Euclid	R005577R	E573	Euclid	R000573
E5578R	Euclid	R005577R	E5734	Euclid	R005734
E5579L	Euclid	R005579L	E5736	Euclid	R005736
E5579R	Euclid	R005579R	E5737	Euclid	R005737
E5585L	Euclid	R005585L	E5738	Euclid	R005738
E5585R	Euclid	R005585R	E5739	Euclid	R005739
E5587L	Euclid	R005587L	E5740	Euclid	R005740
E5587R	Euclid	R005587R	E5742	Euclid	R005742
E5588L	Euclid	R005588L	E5743	Euclid	R005743
E5588R	Euclid	R005588R	E5746	Euclid	R005746
E5589L	Euclid	R005589L	E5747	Euclid	R005747
E5589R	Euclid	R005589R	E5748L	Euclid	R005748L
E5610L	Euclid	R005610L	E5748R	Euclid	R005748R
E5610R	Euclid	R001607R	E5749L	Euclid	R005749L
E5610R	Euclid	R005610R	E5749R	Euclid	R005749R
E5612	Euclid	R005612L	E5750L	Euclid	R005750L
E5612L	Euclid	R005612L	E5750R	Euclid	R005750R
E5612R	Euclid	R005612R	E5753	Euclid	R005753
E5618L	Euclid	R005618L	E5754	Euclid	R005754
E5618R	Euclid	R005618R	E5755	Euclid	R005755
E563	Euclid	1205-K-193	E5756L	Euclid	R005756L
E5632	Euclid	R005632	E5756R	Euclid	R005756R
E564	Euclid	1229-J-868	E5757E	Euclid	R005757L
E5652L	Euclid	R005652L	E5757L	Euclid	R005757L
E5652R	Euclid	R005652R	E5757R	Euclid	R005757R
E5682	Euclid	R005682	E5761	Euclid	R005761
E5683	Euclid	R005683	E5762	Euclid	R005762
E5702	Euclid	R005702	E5764L	Euclid	R005764L
E5704	Euclid	R005704	E5764R	Euclid	R005764R
E5706	Euclid	R005706	E5765L	Euclid	R005765L
E5708	Euclid	R005708	E5765R	Euclid	R005765R
E571	Euclid	1205-W-205	E5766L	Euclid	R005766L
E5710	Euclid	R005710	E5766R	Euclid	R005766R
E5711	Euclid	R005711	E5772	Euclid	R005772
E5712	Euclid	R005712	E5775	Euclid	R005775
E5713L	Euclid	R005713L	E5776	Euclid	R005776
E5713R	Euclid	R005713R	E5776	Euclid	R005904A
E5714E	Euclid	R005714R	E5778	Euclid	R005904A
E5714L	Euclid	R005714L	E5780	Euclid	R005780
E5714R	Euclid	R005714R	E5781	Euclid	R005781G
E5715L	Euclid	R005715L	E5782	Euclid	R005782
E5715R	Euclid	R005715R	E5796	Euclid	R005796
E5716L	Euclid	R005716L	E5798	Euclid	R005798
E5716R	Euclid	R005716R	E5799	Euclid	R005799
E5717L	Euclid	R005717L	E579A	Euclid	S-265D
E5717R	Euclid	R005717R	E580	Euclid	1229-R-122
E5718E	Euclid	R005718R	E580	Euclid	R627005
E5718L	Euclid	R005718L	E5800	Euclid	R005800
E5718R	Euclid	R005718R	E5801	Euclid	R005801
E5719L	Euclid	R005719L	E581	Euclid	1229-Q-771
E5719R	Euclid	R005719R	E5816	Euclid	R005816

CROSS REFERENCE LISTING

NUMBER	COMPETITION	ARVINMERITOR	NUMBER	COMPETITION	ARVINMERITOR
E5820	Euclid	R005820	E5922R	Euclid	R005922R
E5821	Euclid	R005821G	E5923L	Euclid	R005923L
E5822	Euclid	R005822	E5923R	Euclid	R005923R
E5823	Euclid	R005823	E5924L	Euclid	R005924L
E5824	Euclid	R005824	E5924R	Euclid	R005924R
E5825	Euclid	R005825	E5926	Euclid	R005926G
E5828	Euclid	R005828G	E5927	Euclid	R005927G
E5837	Euclid	R005837	E5929L	Euclid	R005929L
E5838	Euclid	R005838G	E5929R	Euclid	R005929R
E5840	Euclid	R005840	E5930-L	Euclid	R005930L
E5841	Euclid	R005841	E5930R	Euclid	R005930R
E586	Euclid	1779-D-82	E5931L	Euclid	R005931L
E5868L	Euclid	R005868L	E5931R	Euclid	R005931R
E5868R	Euclid	R005868R	E5932L	Euclid	R005932L
E5869-R	Euclid	R005869R	E5932R	Euclid	R005932R
E5869L	Euclid	R005869L	E5933L	Euclid	R005933L
E587	Euclid	5-X-191	E5933R	Euclid	R005933R
E5870L	Euclid	R005870L	E5935L	Euclid	R005935L
E5870R	Euclid	R005870R	E5935R	Euclid	R005935R
E5871L	Euclid	R005871L	E5936L	Euclid	R005936L
E5871R	Euclid	R005871R	E5936R	Euclid	R005936R
E5872	Euclid	R005872	E5944	Euclid	R005944
E5876L	Euclid	R0010227L	E5946	Euclid	R005946
E5876L	Euclid	R005876L	E5947	Euclid	R005947
E5876R	Euclid	R0010227R	E5949	Euclid	R005949
E5876R	Euclid	R005876R	E595	Euclid	R517006
E5877	Euclid	R301835	E5952	Euclid	R005952
E5882	Euclid	R005882	E5953	Euclid	R005953G
E5883	Euclid	R005883	E5954	Euclid	R005954
E5885	Euclid	R005885G	E5955	Euclid	R005955
E5887	Euclid	R005887	E5956L	Euclid	R005978L
E5889	Euclid	R005889	E5956R	Euclid	R005978R
E5890	Euclid	R005890	E5957	Euclid	R005957
E5891	Euclid	R005891	E5960	Euclid	R005960
E5892	Euclid	R005892	E5961	Euclid	R005961
E5896L	Euclid	R005896L	E5962	Euclid	N-48-1
E5896R	Euclid	R005896R	E5963	Euclid	R005963
E5897L	Euclid	R005897L	E5964	Euclid	R005964
E5897R	Euclid	R005897R	E5969	Euclid	R005969
E5898L	Euclid	R005898L	E596A	Euclid	R517509
E5898R	Euclid	R005898R	E5970	Euclid	R005970
E5899L	Euclid	R005899L	E5971	Euclid	R005971
E5899R	Euclid	R005899R	E5972	Euclid	R005972
E5900L	Euclid	R005900L	E5974	Euclid	R005974
E5900R	Euclid	R005900R	E5977L	Euclid	R005977L
E5901	Euclid	R005901	E5977LBK	Euclid	R005977L
E5902	Euclid	R005902G	E5977R	Euclid	R005977R
E5904A	Euclid	R005904A	E5977RBK	Euclid	R005977R
E5905A	Euclid	R005904A	E5978L	Euclid	R005978L
E5906	Euclid	R005906	E5978R	Euclid	R005978R
E5909L	Euclid	R005909L	E598	Euclid	1779-E-83
E5909R	Euclid	R005909R	E5982L	Euclid	R005982L
E5910L	Euclid	R005910L	E5982R	Euclid	R005982R
E5910R	Euclid	R005910R	E5983L	Euclid	R005983L
E5911L	Euclid	R005911L	E5983R	Euclid	R005983R
E5911R	Euclid	R005911R	E5985L	Euclid	R005985L
E5916L	Euclid	R005916L	E5985R	Euclid	R005985R
E5916R	Euclid	R005916R	E5986L	Euclid	R005986L
E5918L	Euclid	R005918L	E5986R	Euclid	R005986R
E5918R	Euclid	R005918R	E5987L	Euclid	R005987L
E5920L	Euclid	R005920L	E5987R	Euclid	R005987R
E5920R	Euclid	R005920R	E5988L	Euclid	R005988L
E5922L	Euclid	R005922L	E5988LBK	Euclid	R005988L
E5922L	Euclid	R005923L	E5988R	Euclid	R005988R

CROSS REFERENCE LISTING

NUMBER	COMPETITION	ARVINMERITOR	NUMBER	COMPETITION	ARVINMERITOR
E5988RBK	Euclid	R005988R	E612HDBK	Euclid	R823000
E5989L	Euclid	R005989L	E6138	Euclid	R006138
E5989R	Euclid	R005989R	E6139	Euclid	R006139
E5990L	Euclid	R005990L	E6140	Euclid	1227-V-464
E5990R	Euclid	R005990R	E6141	Euclid	R006141
E5991	Euclid	R005991	E6144	Euclid	R006144
E5992A	Euclid	R005992A	E6145	Euclid	R006145
E5993	Euclid	R005993	E6146	Euclid	R006146
E5994	Euclid	R005994	E6147	Euclid	R006147
E5995L	Euclid	R005995L	E6148	Euclid	R006148
E5995R	Euclid	R005995R	E618	Euclid	1227-H-34
E5996L	Euclid	R005996L	E626	Euclid	1199-E-1695
E5996R	Euclid	R005996R	E651	Euclid	1718-N-118
E5997	Euclid	R005997	E652	Euclid	1779-K-63
E5998	Euclid	R005998	E654	Euclid	A-1205-V-1556
E5999	Euclid	R005999	E656	Euclid	1229-G-1463
E6000	Euclid	R006000A	E661	Euclid	R617001
E6000A	Euclid	R006000A	E662	Euclid	1225-J-218
E602	Euclid	R627022	E669	Euclid	1229-D-2942
E6023L	Euclid	R006023L	E682	Euclid	A-3722-N-66
E6023R	Euclid	R006023R	E684	Euclid	2210-Z-6318
E6024L	Euclid	R006024L	E684RH	Euclid	2210-Z-6318
E6024R	Euclid	R006024R	E685	Euclid	2210-A-6319
E6026L	Euclid	R006026L	E685LH	Euclid	2210-A-6319
E6026R	Euclid	R006026R	E6879	Euclid	KIT 1125
E6027L	Euclid	R006027L	E688	Euclid	R607063
E6027R	Euclid	R006027R	E688	Euclid	R607102
E6028L	Euclid	R006028L	E6882	Euclid	2210-C-7543
E6028R	Euclid	R006028R	E6883	Euclid	2210-B-7542
E603	Euclid	1205-N-430	E6884	Euclid	R607189
E6033L	Euclid	R006033L	E6885	Euclid	R607190
E6033R	Euclid	R006033R	E688A	Euclid	R607063
E6034	Euclid	R006034	E688A	Euclid	R607102
E6035	Euclid	R006035	E689	Euclid	R607064
E6036	Euclid	R006036	E689	Euclid	R607101
E604	Euclid	R630001	E689A	Euclid	R607064
E6053	Euclid	R006053	E689A	Euclid	R607101
E6057L	Euclid	R006057L	E6900A	Euclid	R806009
E6057R	Euclid	R006057R	E6902A	Euclid	R806010
E6058L	Euclid	R006058L	E6903A	Euclid	R806011
E6058R	Euclid	R006058R	E6905A	Euclid	R806012
E6059L	Euclid	R006059L	E6905A	Euclid	R806025
E6059R	Euclid	R006059R	E6906A	Euclid	R806502
E6060L	Euclid	R006060L	E6907A	Euclid	R806503
E6060R	Euclid	R006060R	E6912	Euclid	R806500
E6076	Euclid	A-3105-L-1078	E6913	Euclid	R806501
E6077	Euclid	1229-R-4100	E6914A	Euclid	R806018
E6078	Euclid	KIT 8289	E6918A	Euclid	R806016
E6078	Euclid	KIT 8314	E6919A	Euclid	R806017
E6080	Euclid	1225-N-1158	E6923B	Euclid	R802280
E6081	Euclid	2210-E-6869	E6923B	Euclid	R802281
E6082	Euclid	2210-D-6868	E6923B	Euclid	R802356
E609	Euclid	1259-N-170	E6923B	Euclid	R802357
E6101	Euclid	R607185	E6924B	Euclid	R801045
E6102	Euclid	R607186	E6924B	Euclid	R802333
E6103	Euclid	R607187	E6925B	Euclid	R802416
E6104	Euclid	R607188	E6925B	Euclid	R802490
E6109	Euclid	R822006	E6925B	Euclid	R802491
E6110	Euclid	R822005	E6926	Euclid	R806004
E6111	Euclid	R823007	E6927B	Euclid	R802444
E6112	Euclid	R823006	E6927B	Euclid	R802445
E612BK	Euclid	R822000	E6927B	Euclid	R802512
E612BK	Euclid	R824000	E6927B	Euclid	R802513
E612HD	Euclid	R823000	E6928	Euclid	R806007

CROSS REFERENCE LISTING

NUMBER	COMPETITION	ARVINMERITOR	NUMBER	COMPETITION	ARVINMERITOR
E6932	Euclid	R806005	E7896R	Euclid	R007896R
E6933	Euclid	R806006	E7896RBK	Euclid	R007896R
E6934	Euclid	R806008	E7897L	Euclid	R007897L
E6935	Euclid	R806000	E7897R	Euclid	R007897R
E6936	Euclid	R802281	E7898L	Euclid	R007898L
E6936	Euclid	R802356	E7898R	Euclid	R007898R
E6936	Euclid	R802357	E801	Euclid	1229-X-1116
E6940	Euclid	R801045	E807	Euclid	R657001
E6940	Euclid	R802333	E8888	Euclid	2797-B-1042
E6940	Euclid	R802513	E8889	Euclid	2797-D-56
E6942	Euclid	R802417	E8890	Euclid	2797-B-106
E6942	Euclid	R802490	E8907	Euclid	R567022
E6942	Euclid	R802491	E8922	Euclid	R4708F
E6944	Euclid	R802444	E8923	Euclid	R507061
E6944	Euclid	R802445	E8924	Euclid	R4708R
E6944	Euclid	R802512	E8925	Euclid	R507062
E6946	Euclid	R806014	E8938	Euclid	1225-B-496
E6947	Euclid	R806020	E8946L	Euclid	R008946L
E6951A	Euclid	R806001	E8946R	Euclid	R008946R
E6967	Euclid	R810301	E8946R	Leland	R008946R
E6967A	Euclid	R810308	E8947L	Euclid	R008947L
E6981	Euclid	R806504	E8947R	Euclid	R008947R
E6982	Euclid	R806505	E8948L	Euclid	R008948L
E6983	Euclid	R810302	E8948R	Euclid	R008948R
E6984	Euclid	R810303	E8949L	Euclid	R008949L
E6985	Euclid	R810305	E8949R	Euclid	R008949R
E6996SHDR	Euclid	KIT 8000MBHD	E8950L	Euclid	R008950L
E6999SHD	Euclid	KIT 8000MBHD	E8950R	Euclid	R008950R
E6999SHDR	Euclid	KIT 8000MBHD	E8951L	Euclid	R008951L
E712	Euclid	1225-U-151	E8951R	Euclid	R008951R
E719	Euclid	1229-M-559	E8952L	Euclid	R008952L
E7211	Euclid	2258-H-580	E8952R	Euclid	R008952R
E7217	Euclid	R607191	E8954L	Euclid	R008954L
E7218	Euclid	R607192	E8954R	Euclid	R008954R
E7219	Euclid	R607193	E8957L	Euclid	R008957L
E7220	Euclid	R607194	E8957R	Euclid	R008957R
E7230	Euclid	R700013	E8958L	Euclid	R008958L
E7231	Euclid	R507080	E8958R	Euclid	R008958R
E7235	Euclid	R615016	E8959L	Euclid	R008959L
E7236	Euclid	R700014	E8959R	Euclid	R008959R
E7237	Euclid	R507081	E8960	Euclid	R008960
E7238	Euclid	R507082	E8961	Euclid	R008961
E744	Euclid	1259-Q-251	E8962	Euclid	R008962
E747	Euclid	1218-G-85	E8963	Euclid	R002650
E757	Euclid	2258-V-256	E8964	Euclid	R008964
E759	Euclid	R617001	E8965	Euclid	R008965
E759	Euclid	R617003	E8966L	Euclid	R008966L
E7658	Euclid	1227-R-1240	E8966R	Euclid	R008966R
E7659	Euclid	1229-Y-3119	E8968L	Euclid	R008968L
E7660	Euclid	A-1229-S-4179	E8968R	Euclid	R008968R
E7660	Leland	A-1229-S-4179	E8969L	Euclid	R008969L
E7663	Euclid	A-1229-X-2546	E8969R	Euclid	R008969R
E773	Euclid	S-843	E8972L	Euclid	R008972L
E7775	Euclid	R007775	E8972R	Euclid	R008972R
E781	Euclid	1779-C-81	E8976L	Euclid	R008976L
E7895L	Euclid	R007895L	E8976R	Euclid	R008976R
E7895LBK	Euclid	R007895L	E8977L	Euclid	R008977L
E7895R	Euclid	R007895R	E8977R	Euclid	R008977R
E7895RBK	Euclid	R007895R	E8978L	Euclid	R008978L
E7896L	Euclid	R007896L	E8978R	Euclid	R008978R
E7896LBK	Euclid	R007896L			

CROSS REFERENCE LISTING

NUMBER	COMPETITION	ARVINMERITOR	NUMBER	COMPETITION	ARVINMERITOR
E8979L	Euclid	R008979L	E9039	Euclid	R507083
E8979R	Euclid	R008979R	E9041	Euclid	R547024
E8980	Euclid	R008980	E9042	Euclid	R547025
E8981	Euclid	R008981	E9043	Euclid	R517012
E8982L	Euclid	R008982L	E9044	Euclid	R517013
E8982R	Euclid	R008982R	E9045	Euclid	R517014
E8983L	Euclid	R008983L	E9046	Euclid	R567020
E8983R	Euclid	R008983R	E9048	Euclid	R507084
E8985L	Euclid	R008985L	E9052	Euclid	R507085
E8985R	Euclid	R008985R	E9052	Leland	R507085
E8986	Euclid	R008986	E9053	Euclid	R615018
E8987	Euclid	R008987	E9054	Euclid	R700021
E8988	Euclid	R008988	E9055	Euclid	R607103
E8990L	Euclid	R008990L	E9056	Euclid	R607104
E8990R	Euclid	R008990R	E9057	Euclid	R607115
E8992L	Euclid	R008992L	E9058	Euclid	R607116
E8992R	Euclid	R008992R	E9059	Euclid	R607113
E8993L	Euclid	R008993L	E9060	Euclid	R607114
E8993R	Euclid	R008993R	E9061	Euclid	R547028
E8994-L	Euclid	R008994L	E9062	Euclid	A21-3222-M-2223
E8994L	Euclid	R008994L	E9063	Euclid	2258-L-1234
E8994R	Euclid	R008994R	E9064	Euclid	KIT 8824HD
E8995L	Euclid	R008995L	E9067	Euclid	2210-R-7454
E8995R	Euclid	R008995R	E9067A	Euclid	2210-R-7454
E8996L	Euclid	R008996L	E9067A	Euclid	2210-S-7455
E8996R	Euclid	R008996R	E9068	Euclid	2210-S-7455
E8997	Euclid	R008997	E9068A	Euclid	2210-R-7454
E899RR	Euclid	R008995R	E9068A	Euclid	2210-S-7455
E9000L	Euclid	R009000L	E9069	Euclid	2258-S-643
E9000R	Euclid	R009000R	E9070	Euclid	KIT 8037
E9001L	Euclid	R009001L	E9071	Euclid	1229-E-4685
E9001R	Euclid	R009001R	E9072	Euclid	1229-S-4101
E9002L	Euclid	R009002L	E9073	Euclid	1229-A-4135
E9002R	Euclid	R009002R	E9074	Euclid	1229-B-4136
E9003L	Euclid	R009003L	E9075	Euclid	1229-C-4137
E9003R	Euclid	R009003R	E9076	Euclid	1229-J-4092
E9004L	Euclid	R009004L	E9077	Euclid	1229-T-4102
E9004R	Euclid	R009004R	E9078HD	Euclid	KIT 8058
E9005L	Euclid	R009005L	E9079HD2	Euclid	KIT 8078
E9005R	Euclid	R009005R	E9082	Euclid	2210-Z-7644
E9007	Euclid	R009007	E9083	Euclid	2210-A-7671
E9009	Euclid	R009009	E9084	Euclid	2210-G-7443
E9011L	Euclid	R009011L	E9084	Euclid	2210-Z-7670
E9011R	Euclid	R009011R	E9085	Euclid	2210-S-7689
E9012L	Euclid	R009012L	E9086	Euclid	2210-R-7688
E9012R	Euclid	R009012R	E9086	Euclid	2210-T-7586
E9020	Euclid	R009020	E9087	Euclid	2210-E-6167
E9021	Euclid	R009021	E9088	Euclid	2210-F-6168
E9022R	Euclid	R009022R	E9089	Euclid	2210-J-2948
E9023	Euclid	R009023G	E9090	Euclid	2210-H-2946
E9024	Euclid	R009024	E9091	Euclid	2210-C-6867
E9025	Euclid	R700015	E9092	Euclid	2210-B-6866
E9027	Euclid	R700017	E9093	Euclid	2210-G-6871
E9028	Euclid	R607121	E9094	Euclid	2210-F-6870
E9029	Euclid	R607122	E9095	Euclid	R009095
E9030	Euclid	R607117	E9095A	Euclid	R009095
E9031	Euclid	R607118	E9096	Euclid	R607195
E9032	Euclid	R607119	E9097	Euclid	R607196
E9033	Euclid	R607120	E9098	Euclid	R607197
E9034	Euclid	R607123	E9099	Euclid	R607198
E9035	Euclid	R607124	E9100	Euclid	R607199
E9036	Euclid	R700018	E9101	Euclid	R607200
E9037	Euclid	R567012	E9102	Euclid	R825020
E9038	Euclid	R567013	E9105	Euclid	R825009

CROSS REFERENCE LISTING

NUMBER	COMPETITION	ARVINMERITOR	NUMBER	COMPETITION	ARVINMERITOR
E9140	Euclid	R700022	E9656	Euclid	2210-D-7492
E9141	Euclid	R507086	E9657	Euclid	2210-A-7515
E9142	Euclid	R507087	E9658	Euclid	2210-Z-7514
E919	Euclid	1225-G-449	E9660	Euclid	2210-H-7522
E919	Euclid	1225-U-827	E9661	Euclid	2210-W-7537
E920	Euclid	1225-S-1267	E9663	Euclid	2210-C-7543
E920	Euclid	1225-U-827	E9664	Euclid	2210-B-7542
E920S	Euclid	1225-U-827	E9665	Euclid	2210-L-7552
E9261	Euclid	R009261	E9666	Euclid	2210-K-7551
E9262	Euclid	R009262	E9667	Euclid	2210-C-7569
E9263	Euclid	R607201	E9668	Euclid	2210-B-7568
E9264	Euclid	R607202	E9669	Euclid	2210-U-7587
E9265	Euclid	R607203	E9670	Euclid	2210-T-7586
E9266	Euclid	R607204	E9673	Euclid	2210-L-7604
E9267	Euclid	R607205	E9673A	Euclid	2210-L-7838
E9268	Euclid	R607206	E9674	Euclid	2210-K-7603
E9269	Euclid	R607207	E9674A	Euclid	2210-K-7837
E9270	Euclid	R607208	E9676	Euclid	2210-H-7522
E9271	Euclid	R607209	E9676	Euclid	2210-H-7626
E9272	Euclid	R607210	E9677	Euclid	2210-A-7645
E9273	Euclid	R607211	E9678	Euclid	2210-Z-7644
E9274	Euclid	R607212	E9679	Euclid	2210-J-7654
E9275	Euclid	R607213	E9680	Euclid	2210-H-7652
E9276	Euclid	R607214	E9681	Euclid	2210-A-7671
E9277	Euclid	R607215	E9682	Euclid	2210-Z-7670
E9278	Euclid	R607216	E9684	Euclid	2210-R-7688
E9279	Euclid	R607217	E9685	Euclid	2210-U-4909
E9280	Euclid	R607218	E9686	Euclid	2210-V-4910
E9281	Euclid	R507088	E9687A	Euclid	R607086
E9282	Euclid	R507089	E9688	Euclid	R607085
E9283	Euclid	R507090	E9688A	Euclid	R607085
E937	Euclid	R587001	E9689	Euclid	R607080
E939	Euclid	R822008	E9689A	Euclid	R607080
E940	Euclid	R822001	E9690	Euclid	R607079
E940BK	Euclid	R822001	E9690A	Euclid	R607079
E940HD	Euclid	R822001	E9691	Euclid	R607088
E940HD	Euclid	R823001	E9691A	Euclid	R607088
E940HDBK	Euclid	R823001	E9692	Euclid	R607087
E940S	Euclid	R824001	E9692A	Euclid	R607087
E943	Euclid	R000943	E9693	Euclid	2210-D-6842
E9509	Euclid	R700023	E9694	Euclid	2210-E-6843
E9524L	Euclid	R009524L	E9695	Euclid	2210-F-6844
E9524R	Euclid	R009524R	E9696	Euclid	2210-G-6845
E9525L	Euclid	R009525L	E9697	Euclid	2210-M-6851
E9525R	Euclid	R009525R	E9698	Euclid	2210-N-6852
E9526	Euclid	R009526	E9699	Euclid	2210-R-6856
E960	Euclid	R617001	E9700	Euclid	2210-S-6857
E9602	Euclid	R825020	E9701	Euclid	2210-V-6860
E961	Euclid	R627023	E9702	Euclid	2210-W-6861
E9643	Euclid	2258-Y-1273	E9703	Euclid	2210-X-6862
E9644	Euclid	KIT 8081	E9704	Euclid	2210-Y-6863
E9645	Euclid	2210-K-7395	E9705	Euclid	2210-S-6727
E9645	Euclid	2210-L-7396	E9706	Euclid	2210-T-6728
E9646	Euclid	2210-K-7395	E9707	Euclid	2210-W-6731
E9646	Euclid	2210-L-7396	E9708	Euclid	2210-X-6732
E9647	Euclid	2210-Y-7409	E9709	Euclid	R607219
E9648	Euclid	2210-X-7408	E9710	Euclid	R607220
E9649	Euclid	2210-Q-7427	E9711	Euclid	2210-L-6746
E9650	Euclid	2210-P-7426	E9712	Euclid	2210-M-6747
E9651	Euclid	2210-G-7443	E9714	Euclid	2210-R-6726
E9652	Euclid	2210-F-7442	E9715	Euclid	2210-E-6739
E9653	Euclid	2210-U-7457	E9716	Euclid	2210-F-6740
E9654	Euclid	2210-T-7456	E9725	Euclid	R607221
E9655	Euclid	2210-E-7493	E9726	Euclid	R607222

CROSS REFERENCE LISTING

NUMBER	COMPETITION	ARVINMERITOR	NUMBER	COMPETITION	ARVINMERITOR
E9727	Euclid	R607223	EB1006730	Eaton	R607133
E9728	Euclid	R607224	EB1006731	Eaton	R607134
E9729	Euclid	R607225	EB1006864	Eaton	R607135
E9730	Euclid	R607226	EB1006865	Eaton	R607136
E9731	Euclid	R607227	EB1006948	Eaton	R607141
E9732	Euclid	R607228	EB1006949	Eaton	R607142
E9733	Euclid	R607229	EB1008006	Eaton	R607143
E9734	Euclid	R607230	EB1008007	Eaton	R607144
E9735	Euclid	R607231	EB125030	Eaton	R607046
E9736	Euclid	R607232	EB125031	Eaton	R607045
E9737	Euclid	R607233	EB805442	Eaton	R4311
E9738	Euclid	R607234	EB805460	Eaton	R700010
E9739	Euclid	R607235	EB805677	Eaton	R700008
E9740	Euclid	R607236	EB820073	Eaton	R607021
E9741	Euclid	R607237	EB820073	Eaton	R607022
E9742	Euclid	R607238	EB820074	Eaton	R607021
E9743	Euclid	R607239	EB820074	Eaton	R607022
E9744	Euclid	R607240	EB820083	Eaton	R607041
E9745	Euclid	R607241	EB820084	Eaton	R607042
E9746	Euclid	R607242	EB820102	Eaton	R607017
E9747	Euclid	R607243	EB820108	Eaton	R607018
E9748	Euclid	R607244	EF1	Sirco	R507004
E9749	Euclid	R607266	EF2	Sirco	R507094
E9750	Euclid	R607265	EK1HD	Sirco	R507002
E9751	Euclid	R607245	EK2	Sirco	R507072
E9752	Euclid	R607246	EK3	Sirco	R507003
E9753	Euclid	R607247	EKINT	Sirco	R507002
E9754	Euclid	R607248	EM3188R	BWP	R607198
E9755	Euclid	R607249	EQ1	Sirco	R507062
E9756	Euclid	R607250	ES1	Sirco	R507057
E9757	Euclid	R607251	ES2	Sirco	R507064
E9758	Euclid	R607252	ES3	Sirco	R507086
E9759	Euclid	R607253	ES4	Sirco	R507083
E9760	Euclid	R607254	ES807772	Eaton	R4708R
E9761	Euclid	R607163	EX1	Sirco	R507061
E9762	Euclid	R607164	F1202	Eaton	1227-H-34
E9763	Euclid	R607147	F1529	Eaton	R000540
E9764	Euclid	R607148	F1530	Eaton	R000572
E9765	Euclid	R607149	F1531	Eaton	R000573
E9766	Euclid	R607150	F169125	Eaton	R607002
E9767	Euclid	R607151	F169126	Eaton	2210-Z-6344
E9768	Euclid	R607152	F184710	Eaton	R005868R
E9769	Euclid	R607153	F18479	Eaton	R005868L
E9770	Euclid	R607154	F940	Eaton	R000540
E9771	Euclid	R607155	F941	Eaton	R000572
E9772	Euclid	R607156	F942	Eaton	R000573
E9780	Euclid	A-3222-V-1348	FF1	Sirco	R507080
E9783	Euclid	A-3105-K-219	FK1	Sirco	R507011
E9784	Euclid	A-3105-D-1148	FK1HD	Sirco	R507012
E9789	Euclid	R627034	FK2	Sirco	R507013
E979	Euclid	R567014	FK2HD	Sirco	R507013
E9790A	Euclid	R615019	FR1	Sirco	R507081
E9791	Euclid	R615020	FR1S	Sirco	R507082
E9791HD	Euclid	R615022	H075	Eaton	R004075
E980	Euclid	R567016	H10002L	Hercules	R607092
EB1000035	Eaton	R617001	H10003R	Hercules	R607091
EB1000091	Eaton	R567027	H10004L	Hercules	R607078
EB1000092	Eaton	R567028	H10006L	Hercules	2210-F-5544
EB1001580	Eaton	R607038	H10007R	Hercules	2210-E-5543
EB1001581	Eaton	R607037	H10010L	Hercules	R607018
EB1003017	Eaton	R700009	H10011R	Hercules	R607017
EB1005840	Eaton	R1308E	H10022L	Hercules	R607100
EB1006724	Eaton	R607127	H10023R	Hercules	R607099
EB1006725	Eaton	R607128	H10026L	Hercules	R607036

CROSS REFERENCE LISTING

NUMBER	COMPETITION	ARVINMERITOR	NUMBER	COMPETITION	ARVINMERITOR
H10027R	Hercules	R607035	H10219R	Hercules	R607106
H10028L	Hercules	R607147	H10220L	Hercules	R607153
H10029R	Hercules	R607148	H10221R	Hercules	R607154
H10030L	Hercules	R607149	H10222L	Hercules	R607155
H10031R	Hercules	R607150	H10223R	Hercules	R607156
H10032L	Hercules	R607261	H10224L	Hercules	R607115
H10033R	Hercules	R607262	H10225R	Hercules	R607116
H10038L	Hercules	R607219	H10226L	Hercules	R607113
H10039R	Hercules	R607220	H10227R	Hercules	R607114
H10042L	Hercules	R607030	H10228L	Hercules	R607109
H10043R	Hercules	R607029	H10229R	Hercules	R607110
H10046L	Hercules	R607125	H10230L	Hercules	R607107
H10047R	Hercules	R607126	H10231R	Hercules	R607108
H10148L	Hercules	2210-W-6731	H10232L	Hercules	R607325
H10149R	Hercules	2210-X-6732	H10233R	Hercules	R607326
H10150L	Hercules	R607195	H10250L	Hercules	2210-F-5726
H10151R	Hercules	R607196	H10251R	Hercules	2210-E-5725
H10152L	Hercules	R607179	H10260L	Hercules	R607090
H10153R	Hercules	R607180	H10266L	Hercules	R607032
H10154L	Hercules	R607181	H10267R	Hercules	R607031
H10155R	Hercules	R607182	H10268L	Hercules	R607040
H10156L	Hercules	R607197	H10269R	Hercules	R607039
H10157R	Hercules	R607198	H10276L	Hercules	R607066
H10158L	Hercules	R607183	H10277R	Hercules	R607065
H10159R	Hercules	R607184	H10278L	Hercules	R607093
H10162L	Hercules	R607199	H10279R	Hercules	R607094
H10163R	Hercules	R607200	H10283R	Hercules	2210-U-5351
H10166L	Hercules	R607225	H10292L	Hercules	R607026
H10167R	Hercules	R607226	H10293R	Hercules	R607025
H10168L	Hercules	R607227	H10370L	Hercules	2210-C-6165
H10169R	Hercules	R607228	H10371R	Hercules	2210-D-6166
H10170L	Hercules	R607229	H10372L	Hercules	2210-E-6167
H10171R	Hercules	R607230	H10373R	Hercules	2210-F-6168
H10172L	Hercules	R607231	H10400L	Hercules	2210-Y-7409
H10173R	Hercules	R607232	H10401R	Hercules	2210-X-7408
H10174L	Hercules	R607233	H10402L	Hercules	2210-J-7524
H10175R	Hercules	R607234	H10403R	Hercules	2210-H-7522
H10176L	Hercules	R607277	H10405R	Hercules	2210-B-7542
H10177R	Hercules	R607278	H10414L	Hercules	2210-N-7684
H10180L	Hercules	R607253	H10415R	Hercules	2210-M-7683
H10181R	Hercules	R607254	H10416L	Hercules	R607221
H10182L	Hercules	2210-D-6842	H10417R	Hercules	R607222
H10183R	Hercules	2210-E-6843	H10418L	Hercules	R607169
H10184L	Hercules	2210-F-6844	H10419R	Hercules	R607170
H10185R	Hercules	2210-G-6845	H10420L	Hercules	R607189
H10186L	Hercules	2210-M-6851	H10421R	Hercules	R607190
H10187R	Hercules	2210-N-6852	H10422L	Hercules	R607171
H10188L	Hercules	2210-R-6856	H10423R	Hercules	R607172
H10189R	Hercules	2210-S-6857	H10424L	Hercules	R607197
H10190L	Hercules	2210-V-6860	H10425R	Hercules	R607198
H10191R	Hercules	2210-W-6861	H10426L	Hercules	R607199
H10192L	Hercules	2210-X-6862	H10427R	Hercules	R607200
H10193R	Hercules	2210-Y-6863	H10430L	Hercules	R607279
H10194L	Hercules	2210-S-6727	H10431R	Hercules	R607280
H10195R	Hercules	2210-T-6728	H10452L	Hercules	R607245
H10200L	Hercules	2210-L-6746	H10453R	Hercules	R607246
H10201R	Hercules	2210-M-6747	H10454L	Hercules	R607266
H10202L	Hercules	2210-Q-6725	H10455R	Hercules	R607265
H10203R	Hercules	2210-R-6726	H10458L	Hercules	R607165
H10214L	Hercules	R607111	H10459R	Hercules	R607166
H10215R	Hercules	R607112	H10460L	Hercules	R607207
H10216L	Hercules	R607151	H10464L	Hercules	R607211
H10217R	Hercules	R607152	H10465R	Hercules	R607212
H10218L	Hercules	R607105	H10480L	Hercules	R607247

CROSS REFERENCE LISTING

NUMBER	COMPETITION	ARVINMERITOR	NUMBER	COMPETITION	ARVINMERITOR
H10481R	Hercules	R607248	H10605R	Hercules	R607142
H10482L	Hercules	R607249	H10606L	Hercules	R607133
H10483R	Hercules	R607250	H10607R	Hercules	R607134
H10484L	Hercules	R607251	H10608L	Hercules	R607143
H10485R	Hercules	R607252	H10609R	Hercules	R607144
H10486L	Hercules	R607253	H10610L	Hercules	R607137
H10487R	Hercules	R607254	H10611R	Hercules	R607138
H10498L	Hercules	R607281	H10612L	Hercules	R607131
H10499R	Hercules	R607282	H10613R	Hercules	R607132
H10500L	Hercules	R607283	H10614L	Hercules	R607139
H10501R	Hercules	R607284	H10615R	Hercules	R607140
H10504L	Hercules	2210-R-8156	H10616L	Hercules	R607135
H10505R	Hercules	2210-Q-8155	H10617R	Hercules	R607136
H10506L	Hercules	R607082	H10752L	Hercules	R607068
H10507R	Hercules	R607081	H10753R	Hercules	R607067
H10512L	Hercules	R607019	H10754L	Hercules	R607034
H10513R	Hercules	R607020	H10755R	Hercules	R607033
H10514L	Hercules	2210-A-6319	H10756L	Hercules	R607044
H10515R	Hercules	2210-Z-6318	H10757R	Hercules	R607043
H10516L	Hercules	2210-J-2948	H10758L	Hercules	2210-V-8160
H10522L	Hercules	R607002	H10759R	Hercules	2210-U-8159
H10523R	Hercules	R607001	H10760L	Hercules	R607016
H10526L	Hercules	2210-T-8158	H10761R	Hercules	R607015
H10527R	Hercules	2210-S-8157	H10770L	Hercules	2210-L-7838
H10528L	Hercules	R607011	H10771R	Hercules	2210-K-7837
H10529R	Hercules	R607012	H10772L	Hercules	2210-J-7628
H10532L	Hercules	R607070	H10773R	Hercules	2210-H-7626
H10533R	Hercules	R607069	H10775R	Hercules	2210-Z-7644
H10542L	Hercules	2210-J-2948	H10776L	Hercules	2210-A-7671
H10543R	Hercules	2210-H-2946	H10777R	Hercules	2210-Z-7670
H10544L	Hercules	R607046	H10778L	Hercules	2210-S-7689
H10545R	Hercules	R607045	H10779R	Hercules	2210-T-7586
H10546L	Hercules	R607042	H10812L	Hercules	R607162
H10547R	Hercules	R607041	H10813R	Hercules	R607161
H10548L	Hercules	R607048	H10814L	Hercules	R607263
H10549R	Hercules	R607047	H10815R	Hercules	R607264
H10551R	Hercules	2210-Q-7427	H10818L	Hercules	R607163
H10552L	Hercules	2210-G-7443	H10819R	Hercules	R607164
H10553R	Hercules	2210-F-7442	H10830L	Hercules	R607121
H10554L	Hercules	2210-T-7456	H10831R	Hercules	R607122
H10555R	Hercules	2210-U-7457	H10832L	Hercules	R607117
H10556L	Hercules	2210-E-7493	H10833R	Hercules	R607118
H10557R	Hercules	2210-D-7492	H10834L	Hercules	R607119
H10558L	Hercules	2210-A-7515	H10835R	Hercules	R607120
H10559R	Hercules	2210-Z-7514	H10836L	Hercules	R607123
H10560L	Hercules	2210-J-7524	H10837R	Hercules	R607124
H10561R	Hercules	2210-H-7522	H10840L	Hercules	2210-J-7420
H10562L	Hercules	2210-W-7537	H10841R	Hercules	2210-H-7418
H10563R	Hercules	2210-V-7536	H10842L	Hercules	2210-S-7429
H10564L	Hercules	2210-C-7569	H10843R	Hercules	2210-R-7428
H10565R	Hercules	2210-B-7568	H10844L	Hercules	2210-M-7449
H10566L	Hercules	2210-U-7587	H10846L	Hercules	2210-R-7454
H10567R	Hercules	2210-T-7586	H10847R	Hercules	2210-S-7455
H10568L	Hercules	2210-C-7595	H10848L	Hercules	2210-H-7496
H10569R	Hercules	2210-B-7594	H10848L	Hercules	2210-J-7498
H10572L	Hercules	R607191	H10849R	Hercules	2210-H-7496
H10573R	Hercules	R607192	H10849R	Hercules	2210-J-7498
H10574L	Hercules	R607193	H10850L	Hercules	2210-Q-7531
H10575R	Hercules	R607194	H10851R	Hercules	2210-P-7530
H10600L	Hercules	R607127	H10854L	Hercules	2210-C-6867
H10601R	Hercules	R607128	H10855R	Hercules	2210-B-6866
H10602L	Hercules	R607129	H10856L	Hercules	2210-G-6871
H10603R	Hercules	R607130	H10858L	Hercules	2210-E-6869
H10604L	Hercules	R607141	H10859R	Hercules	2210-D-6868

CROSS REFERENCE LISTING

NUMBER	COMPETITION	ARVINMERITOR	NUMBER	COMPETITION	ARVINMERITOR
H10864L	Hercules	2210-U-7535	H8649	Hercules	R615005
H10865R	Hercules	2210-T-7534	H8650	Hercules	R615006
H10868L	Hercules	2210-E-7597	H8652	Hercules	R615008
H10869R	Hercules	2210-D-7596	H8655	Hercules	R615010
H10878L	Hercules	R607269	H8656	Hercules	R615009
H10879R	Hercules	R607270	H8657	Hercules	R615003
H10882L	Hercules	R607271	H8660	Hercules	KIT 9036
H10883R	Hercules	R607272	H8661	Hercules	KIT 9034
H10886L	Hercules	R607273	H8681	Hercules	KIT 8046
H10887R	Hercules	R607274	H8682	Hercules	R615010
H10890L	Hercules	R607275	H8683	Hercules	KIT 8048
H10891R	Hercules	R607276	H8684	Hercules	R615004
H10922L	Hercules	2210-A-5747	H8685Z	Hercules	R615007
H10924L	Hercules	2210-Y-5667	H8686	Hercules	KIT 971
H10925R	Hercules	2210-Z-5668	H8688	Hercules	KIT 9304
H10930L	Hercules	2210-W-5665	H8707	Hercules	KIT 8042
H10936L	Hercules	R607267	H8712	Hercules	R615000
H10937R	Hercules	R607268	H8714	Hercules	R630003
H10986L	Hercules	R607285	H8742	Hercules	R615013
H10987R	Hercules	R607286	H8743	Hercules	KIT 9300
H10990L	Hercules	R607287	H8746	Hercules	R615015
H10991R	Hercules	R607288	H8746Z	Hercules	R615021
H10992L	Hercules	R607289	H8766	Hercules	KIT 8033A
H10993R	Hercules	R607290	H8783	Hercules	A-3105-L-1078
H10994L	Hercules	R607291	H8788	Hercules	KIT 8289
H10995R	Hercules	R607292	H8792	Hercules	R615019
H10996L	Hercules	R607293	H8793	Hercules	R615018
H10997R	Hercules	R607294	HCK1404	Hercules	KIT 9078
H10998L	Hercules	R607295	HCK1407	Hercules	R615005
H10999R	Hercules	R607296	HCK1416	Hercules	KIT 9034
H11000L	Hercules	2210-Q-4905	HCK1419	Hercules	KIT 8048
H11001R	Hercules	2210-R-4906	HCK1425	Hercules	KIT 8042
H11002L	Hercules	2210-S-4907	HCK1433	Hercules	KIT 8033
H11003R	Hercules	2210-T-4908	HCK1443	Hercules	KIT 8289
H11008L	Hercules	2210-X-5536	HK1225D	Uni-Bond	R507014
H11009R	Hercules	2210-W-5535	HK1225D51	Uni-Bond	R507074
H11018L	Hercules	2210-A-6007	HK1225D52	Uni-Bond	R507088
H11019R	Hercules	2210-B-6008	HK1225D88	Uni-Bond	R507091
H11024L	Hercules	2210-Q-7453	HK1225DU	Uni-Bond	R507076
H11025R	Hercules	2210-P-7452	HK1225DU53	Uni-Bond	R507078
H11029R	Hercules	2210-V-4910	HK1225DU54	Uni-Bond	R507090
H11034L	Hercules	2210-R-7454	HK1225DX	Uni-Bond	R507095
H11035R	Hercules	2210-S-7455	HK1225E	Uni-Bond	R507000
H1108	Bendix	1779-Q-147	HK1225F	Uni-Bond	R507005
H1109	Bendix	1779-Q-147	HK1225Q	Uni-Bond	KIT 8004
H1110	Bendix	R670007	HK1225SF	Uni-Bond	R507015
H1110DP	Bendix	R670007	HK1225SF55	Uni-Bond	R507068
H1132	Bendix	R670008	HK1308E	Uni-Bond	R507004
H12000L	Hercules	R607297	HK1308Q	Uni-Bond	1229-V-1504
H12001R	Hercules	R607298	HK1308T	Uni-Bond	KIT 9094
H12028L	Hercules	2210-R-8182	HK1308T88	Uni-Bond	KIT 1125
H12034L	Hercules	R607323	HK1500B	Uni-Bond	R507080
H12035R	Hercules	R607324	HK1535W	Uni-Bond	R507071
H2010A	Hercules	R822000	HK1540W	Uni-Bond	R507073
H2012A	Hercules	R822007	HK1657B	Uni-Bond	R507081
H2019A	Hercules	R822004	HK1657B88	Uni-Bond	R507082
H2020A	Hercules	R822001	HK1657M50	Uni-Bond	KIT 8026HD
H2022A	Hercules	R822003	HK1657QFL	Uni-Bond	KIT 8037
H504400	Dana/Spicer	R004955	HK1657QM	Uni-Bond	KIT 8081
H8602	Hercules	R617003	HK1800E	Uni-Bond	R507072
H8644	Hercules	KIT 969	HK4311E	Uni-Bond	R507002
H8645	Hercules	KIT 970	HK4311EHM	Uni-Bond	R507077
H8646	Hercules	KIT 9078	HK4515F1	Uni-Bond	R507008
H8648	Hercules	R615002	HK4515F3	Uni-Bond	R507008

CROSS REFERENCE LISTING

NUMBER	COMPETITION	ARVINMERITOR	NUMBER	COMPETITION	ARVINMERITOR
HK4515F56	Uni-Bond	R507013	HQ10337R	Hercules	2210-Z-7644
HK4515F57	Uni-Bond	R507006	HQ10338L	Hercules	2210-C-7413
HK4515F58	Uni-Bond	R507007	HQ10339R	Hercules	2210-B-7412
HK4515Q1	Uni-Bond	KIT 8000	HQ10341R	Hercules	2210-B-7542
HK4515Q14	Uni-Bond	KIT 8000	HQ10342L	Hercules	2210-S-7689
HK4515Q3	Uni-Bond	KIT 8000	HQ10343R	Hercules	2210-T-7586
HK4515Q34	Uni-Bond	KIT 8000HD	HQ10344L	Hercules	2210-Y-7409
HK4515Q81	Uni-Bond	KIT 8000MB	HQ10345R	Hercules	2210-X-7408
HK4515Q814	Uni-Bond	KIT 8000MB	HQ10348L	Hercules	2210-A-7515
HK4515Q83	Uni-Bond	KIT 8000MBHD	HQ10349R	Hercules	2210-Z-7514
HK4515Q834	Uni-Bond	KIT 8000MBHD	HQ10350L	Hercules	2210-C-6867
HK4515Q881	Uni-Bond	KIT 8014	HQ10351R	Hercules	2210-B-6866
HK4515Q8814	Uni-Bond	KIT 8014	HQ10352L	Hercules	2210-G-6871
HK4515Q883	Uni-Bond	KIT 8014HD	HQ10354L	Hercules	2210-E-6869
HK4515Q8834	Uni-Bond	KIT 8014HD	HQ10355R	Hercules	2210-D-6868
HK4515XL	Uni-Bond	R507063	HQ10356L	Hercules	2210-C-7569
HK4524QM	Uni-Bond	KIT 8081	HQ10357R	Hercules	2210-B-7568
HK4702Q	Uni-Bond	KIT 8824HD	HQ10358L	Hercules	2210-U-7587
HK4708EF	Uni-Bond	R507061	HQ10359R	Hercules	2210-T-7586
HK4708EQ	Uni-Bond	R507062	HQ10360L	Hercules	2210-U-7457
HK4709E	Uni-Bond	R507057	HQ10361R	Hercules	2210-T-7456
HK4709E12	Uni-Bond	R507064	HQ10362L	Hercules	2210-L-7552
HK4716E	Uni-Bond	R507086	HQ10363R	Hercules	2210-K-7551
HK4717E	Uni-Bond	R507083	HQ10364L	Hercules	2210-R-8156
HK4719E	Uni-Bond	R507094	HQ10365R	Hercules	2210-Q-8155
HK62XLS	Dana/Spicer	R507094	HQ10366L	Hercules	2210-T-8158
HQ10002L	Hercules	R607092	HQ10367R	Hercules	2210-S-8157
HQ10004L	Hercules	R607078	HQ10368L	Hercules	2210-V-8160
HQ10260L	Hercules	R607090	HQ10369R	Hercules	2210-U-8159
HQ10276L	Hercules	R607066	HQ10374L	Hercules	2210-L-7344
HQ10277R	Hercules	R607065	HQ10375R	Hercules	2210-K-7343
HQ10278L	Hercules	R607093	HQ10376L	Hercules	2210-Q-7375
HQ10279R	Hercules	R607094	HQ10377R	Hercules	2210-P-7374
HQ10300L	Hercules	2210-L-7396	HQ10378L	Hercules	2210-G-7417
HQ10301R	Hercules	2210-K-7395	HQ10379R	Hercules	2210-F-7416
HQ10302L	Hercules	2210-Q-7427	HQ10382L	Hercules	2210-U-7431
HQ10306L	Hercules	2210-E-7493	HQ10383R	Hercules	2210-T-7430
HQ10307R	Hercules	2210-D-7492	HQ10384L	Hercules	2210-Q-7453
HQ10308L	Hercules	2210-N-7502	HQ10385R	Hercules	2210-P-7452
HQ10309R	Hercules	2210-M-7501	HQ10386L	Hercules	2210-C-7465
HQ10310L	Hercules	2210-J-7524	HQ10387R	Hercules	2210-B-7464
HQ10311R	Hercules	2210-H-7522	HQ10388L	Hercules	2210-G-7469
HQ10312L	Hercules	2210-W-7537	HQ10389R	Hercules	2210-F-7468
HQ10313R	Hercules	2210-V-7536	HQ10390L	Hercules	2210-L-7474
HQ10316L	Hercules	2210-C-7595	HQ10391R	Hercules	2210-K-7473
HQ10317R	Hercules	2210-B-7594	HQ10392L	Hercules	2210-Q-7479
HQ10318L	Hercules	2210-L-7838	HQ10393R	Hercules	2210-P-7478
HQ10319R	Hercules	2210-K-7837	HQ10396L	Hercules	2210-Q-7843
HQ10320L	Hercules	2210-L-7838	HQ10397R	Hercules	2210-P-7842
HQ10321R	Hercules	2210-K-7837	HQ10398L	Hercules	2210-W-7511
HQ10322L	Hercules	2210-J-7628	HQ10399R	Hercules	2210-V-7510
HQ10323R	Hercules	2210-H-7626	HQ10506L	Hercules	R607082
HQ10324L	Hercules	2210-J-7654	HQ10507R	Hercules	R607081
HQ10325R	Hercules	2210-H-7652	HQ10522L	Hercules	R607177
HQ10326L	Hercules	2210-W-7667	HQ10523R	Hercules	R607178
HQ10327R	Hercules	2210-V-7666	HQ10532L	Hercules	R607070
HQ10328L	Hercules	2210-A-7671	HQ10533R	Hercules	R607069
HQ10329R	Hercules	2210-Z-7670	HQ10676L	Hercules	2210-Q-7661
HQ10330L	Hercules	2210-N-7684	HQ10677R	Hercules	2210-P-7660
HQ10331R	Hercules	2210-M-7683	HQ10698L	Hercules	2210-C-7959
HQ10332L	Hercules	2210-W-7693	HQ10699R	Hercules	2210-B-7958
HQ10333R	Hercules	2210-V-7692	HQ10752L	Hercules	R607068
HQ10334L	Hercules	2210-J-7784	HQ10753R	Hercules	R607067
HQ10335R	Hercules	2210-H-7782	K-34460	Gunite	R0010229

CROSS REFERENCE LISTING

NUMBER	COMPETITION	ARVINMERITOR	NUMBER	COMPETITION	ARVINMERITOR
K-43939	Gunite	R001905	K25261	Gunite	R005556L
K1	Sirco	KIT 8002HD	K25264	Gunite	R005652R
K104	Leland	KIT 9035	K25265	Gunite	R005652L
K104	Leland	KIT 971	K256	Leland	KIT 8048
K105	Leland	R507005	K257	Leland	KIT 8048
K106	Leland	R507000	K259	Leland	KIT 9425
K108	Leland	R615005	K26	Leland	KIT 1129
K109	Leland	R509001	K26(2)	Leland	KIT 1129
K110	Leland	R507003	K260	Leland	KIT 9094
K112	Leland	KIT 1129	K263	Leland	R507004
K115	Leland	R509002	K264	Leland	R615013
K116	Leland	R509001	K265	Leland	KIT 1125
K118	Leland	R507006	K265	Leland	KIT 9204
K119	Leland	R507002	K266	Leland	R507011
K123	Leland	R615008	K268	Leland	KIT 8046
K125	Leland	KIT 8014	K269	Leland	KIT 8048
K127	Leland	R507006	K270	Leland	KIT 8048
K128	Leland	KIT 8000HD	K272	Leland	KIT 9304
K128A	Leland	KIT 8000MBHD	K273	Leland	KIT 9300
K128K	Leland	KIT 8000	K274	Leland	KIT 9179
K128K	Leland	KIT 8000HD	K275	Leland	R507072
K130	Leland	R507071	K277	Leland	R507074
K131	Leland	R615011	K278	Leland	KIT 8042
K132	Leland	R507070	K279	Leland	R507076
K133	Leland	R615012	K280	Leland	R507008
K134	Leland	R507073	K280A	Leland	R507008
K135	Leland	R507007	K281	Leland	R509408
K135	Leland	R507008	K282	Leland	KIT 8061
K136	Leland	R507008	K283	Leland	KIT 8029
K136	Leland	R507010	K284	Leland	KIT 9020
K137	Leland	R507076	K284287	Leland	KIT 8020
K138	Leland	R615003	K285	Leland	KIT 8022
K140	Leland	R615002	K286	Leland	KIT 9424
K141	Leland	R615004	K288	Leland	R507075
K144	Leland	R615001	K289	Leland	KIT 8058
K145	Leland	R615010	K289(2)	Leland	KIT 8058
K146	Leland	R615009	K292	Leland	KIT 8081
K147	Leland	R615000	K293	Leland	KIT 8026HD
K148	Leland	KIT 969	K295	Leland	R507057
K149	Leland	KIT 9035	K296	Leland	R615015
K149(2)	Leland	KIT 9035	K297	Leland	R507080
K151	Leland	R615007	K299	Leland	R507081
K152	Leland	KIT 9035	K30	Leland	R670009
K152	Leland	KIT 971	K30023	Gunite	R005008
K152(2)	Leland	KIT 971	K301	Leland	R615016
K154	Leland	KIT 8004	K303	Leland	KIT 8014
K157	Leland	R615001	K304	Leland	KIT 8014HD
K157	Leland	R615010	K305	Leland	R507063
K161	Leland	KIT 8046	K307	Leland	R507084
K162	Leland	KIT 9035	K308	Leland	R670025
K162	Leland	KIT 971	K309	Leland	R507061
K19374	Gunite	R007897R	K309K	Leland	R507008
K20048	Gunite	R004988R	K309K	Leland	R507061
K20049	Gunite	R004988L	K31	Leland	R670015
K20441	Gunite	R007897L	K311	Leland	R670025
K23	Leland	KIT 1105B	K312	Leland	R615018
K2324	Leland	KIT 1105B	K313	Leland	KIT 8289
K235	Leland	R670015	K314	Leland	R615008
K236	Leland	R670017	K315	Leland	R507008
K24	Leland	KIT 1105B	K316	Leland	R507077
K25	Leland	1199-U-2309	K318	Leland	KIT 8824HD
K25	Leland	2258-E-577	K31Z	Leland	R670015
K25	Leland	N-54Z	K32	Leland	R670017
K25260	Gunite	R005556R			

CROSS REFERENCE LISTING

NUMBER	COMPETITION	ARVINMERITOR	NUMBER	COMPETITION	ARVINMERITOR
K321	Leland	KIT 8000MB	K53(2)	Leland	KIT 970
K322	Leland	R507062	K54	Leland	R507015
K323	Leland	KIT 1105B	K54	Leland	R507065
K325	Leland	KIT 1106B	K58	Leland	R507010
K325	Leland	KIT 1164	K58	Leland	R507013
K326	Leland	R507087	K58	Leland	R509000
K328	Leland	R507008	K59	Leland	R509000
K330	Leland	R507008	K60	Leland	R509000
K330	Leland	R507061	K61	Leland	R509409
K335	Leland	R507088	K62	Leland	R507011
K336	Leland	R507090	K62	Leland	R507014
K338	Leland	R507089	K63	Leland	KIT 1106B
K339	Leland	KIT 8000	K64	Leland	R670016
K340	Leland	R615019	K69	Leland	R507012
K343	Leland	R615008	K69	Leland	R507015
K344	Leland	R615008	K70	Leland	KIT 8000
K34435	Gunite	R005032	K75	Leland	R509000
K34460	Gunite	R0010229	K76	Leland	R507006
K345	Leland	R615001	K77	Leland	R509406
K345	Leland	R615010	K79	Leland	R615003
K346	Leland	R615009	K80	Leland	R615002
K348	Leland	R615019	K81	Leland	KIT 9078
K352	Leland	R507015	K82	Leland	KIT 8046
K353	Leland	R507095	K83	Leland	R615004
K354	Leland	R507008	K84	Leland	R615008
K354	Leland	R507010	K86	Leland	R615003
K356	Leland	R507086	K87	Leland	R615001
K357	Leland	R615002	K88	Leland	R615005
K358	Leland	R507083	K89	Leland	R615001
K359	Leland	R615002	K89	Leland	R615010
K360	Leland	R615004	K90	Leland	R615009
K361	Leland	R615022	K91	Leland	R615000
K36162	Gunite	R007895R	K94	Leland	R615006
K36163	Gunite	R007895L	K95	Leland	KIT 9035
K362	Leland	KIT 9424	K97	Leland	KIT 970
K366	Leland	KIT 8037	K98	Leland	KIT 9035
K367	Leland	KIT 8042	K99	Leland	R615007
K36707	Gunite	R004965R	KIT#1	Hercules	MKT 4515QHD
K36708	Gunite	R004965L	KIT#2	Hercules	R507002
K36733	Gunite	R005610R	KIT#3	Hercules	R507008
K36734	Gunite	R005610L	KIT-1	Euclid	R507015
K368	Leland	KIT 8046	KIT-5	Euclid	R507013
K369	Leland	R507095	KIT1	Euclid	R507015
K373	Leland	R507092	KIT1	Euclid	R507065
K375	Leland	R507064	KIT3895SHD	Euclid	KIT 8014HD
K376	Leland	R507094	KIT4	Euclid	R509002
K37733	Gunite	R005610R	KIT4A	Euclid	R509002
K42	Leland	R507002	KIT4HD	Euclid	R509063
K43	Leland	R507011	KIT4S	Euclid	R509000
K43935	Gunite	R005007	KIT4S	Euclid	R509002
K44	Leland	R509063	KIT4SHD	Euclid	R509001
K45	Leland	R509001	KIT4SHD	Euclid	R509002
K45681	Gunite	R005734	KIT5	Euclid	R507013
K46	Leland	R509409	KIT81	Leland	KIT 8030
K46009	Gunite	R005682	KN44041	Haldex	R822007
K46010	Gunite	R005683	KN44051	Haldex	R822003
K48	Leland	KIT 9078	KN44061	Haldex	R822004
K48(2)	Leland	KIT 9078	KN47001	Haldex	R822000
K49	Leland	KIT 8046	KN47011	Haldex	R822001
K50	Leland	R507068	KN47081	Haldex	R823000
K52	Leland	R615006	KN48001	Haldex	R822008
K52(2)	Leland	R615006	KN48031	Haldex	R822009
K53	Leland	KIT 970	KN48031	Haldex	R824009

CROSS REFERENCE LISTING

NUMBER	COMPETITION	ARVINMERITOR	NUMBER	COMPETITION	ARVINMERITOR
KN49000	Haldex	R822013	L1199	Leland	R617002
KN49010	Haldex	R822014	L120	Leland	1229-J-868
KN49020	Haldex	R822011	L1202	Leland	R607015
KN49030	Haldex	R822012	L1203	Leland	R607016
KN52100	Haldex	R823000	L1204	Leland	R607071
L-3369	Leland	R567505	L1205	Leland	R607072
L100	Leland	1199-A-625	L1226	Leland	R001828
L101	Leland	1246-G-475	L1279	Leland	R567005
L1010	Leland	R670001	L1280	Leland	R517003
L1011	Leland	R670002	L1281	Leland	R517506
L1012	Leland	R670019	L1282	Leland	R700005
L1013	Leland	R670018	L1283	Leland	R704591
L1014	Leland	R670006	L1284	Leland	R547005
L1018	Leland	2258-W-465	L1286	Leland	2258-E-629
L1019	Leland	3299-C-4189	L1288	Leland	A-3222-X-1142
L1020	Leland	KIT 9020	L1289	Leland	R4515P
L1020	Leland	N-14	L1292	Leland	A-3722-T-358
L1020	Leland	WA-14	L1293	Leland	R627015
L1020(2)	Leland	KIT 9020	L1294	Leland	1225-A-833
L1023	Leland	R607019	L1295	Leland	1205-V-1452
L1024	Leland	R607020	L1296	Leland	1225-B-834
L1025	Leland	R002128	L1297	Leland	1229-X-3118
L1026	Leland	R001252	L1298	Leland	2210-Q-8155
L103	Leland	1259-X-76	L1299	Leland	2210-C-6867
L1035	Leland	R567003	L1299	Leland	2210-R-8156
L1046	Leland	A-2297-V-2882	L1300	Leland	R670021
L1047	Leland	A-1705-M-221	L1301	Leland	R670022
L1047	Leland	A2-1705-M-221	L1305	Leland	KIT 9034
L1047	Leland	A3-1705-M-221	L1307	Leland	1205-X-726
L1048	Leland	1779-Y-701	L1308	Leland	R822003
L1049	Leland	2297-C-2863	L1308	Leland	R823002
L105	Leland	A-1205-S-1943	L1317	Leland	A-2297-L-3158
L1052	Leland	2758-J-88	L1327	Leland	R002237
L1053	Leland	1779-T-592	L1328	Leland	R001087
L1065	Leland	R670010	L1331	Leland	R002296
L1072	Leland	R607017	L1332	Leland	R002298
L1073	Leland	R607018	L1333	Leland	R002297
L1074	Leland	R607005	L1334	Leland	R002299
L1075	Leland	R607006	L1336	Leland	R002301
L109	Leland	5-X-640	L1348	Leland	1229-G-1021
L110	Leland	1205-K-193	L135	Leland	1205-W-205
L1102	Leland	R002002	L1351	Leland	R002424
L1109	Leland	R301835	L1353	Leland	R002305
L111	Leland	1218-L-90	L1354	Leland	R002304
L111	Leland	1229-X-1116	L1355	Leland	R002303
L112	Leland	1225-F-266	L1356	Leland	R617001
L1120	Leland	R301835	L1356	Leland	R617003
L113	Leland	1259-R-252	L1359	Leland	R002460
L115	Leland	2258-K-349	L1360	Leland	R002461
L116	Leland	R567024	L1361	Leland	R002462
L1178	Leland	1205-C-2005	L1362	Leland	R002463
L118	Leland	1229-T-3166	L1363	Leland	R002464
L1183	Leland	2258-S-539	L1364	Leland	R002465
L1183	Leland	A-2297-B-5670	L1366	Leland	R002467
L1184	Leland	2297-B-5670	L1367	Leland	R002468
L1184	Leland	A-2297-B-5670	L1368	Leland	R537001
L1185	Leland	2258-S-539	L1369	Leland	R547003
L1186	Leland	1199-F-3464	L137	Leland	1229-Z-1118
L1188	Leland	A-2297-L-3158	L1370	Leland	R547004
L1190	Leland	R700004	L1371	Leland	R627025
L1191	Leland	R617009	L1372	Leland	R627024
L1193	Leland	R607102	L1373	Leland	R577001
L1194	Leland	R607101	L1377	Leland	R822011
L1198	Leland	R630003	L1378	Leland	R822012

CROSS REFERENCE LISTING

NUMBER	COMPETITION	ARVINMERITOR	NUMBER	COMPETITION	ARVINMERITOR
L1379	Leland	R822013	L1593	Leland	R630004
L1380	Leland	R822014	L1594	Leland	R627009
L1384	Leland	R607023	L1596	Leland	R630001
L1385	Leland	R607024	L1597	Leland	R617005
L139	Leland	5-X-191	L1598	Leland	R617006
L1395	Leland	R002550	L1599	Leland	R517005
L1412	Leland	R607091	L1600	Leland	R517005
L1413	Leland	R607092	L1602	Leland	R700008
L1416	Leland	1259-N-274	L1603	Leland	R567017
L1417	Leland	2258-Q-615	L1606	Leland	R627012
L1418	Leland	2258-U-619	L1608	Leland	R627006
L145	Leland	S-843	L1609	Leland	R627005
L1475	Leland	1199-A-3719	L1610	Leland	1229-T-4102
L1476	Leland	2210-S-8157	L1611	Leland	R627015
L1477	Leland	2210-G-6871	L1612	Leland	R627002
L1477	Leland	2210-T-8158	L1617	Leland	R607025
L1478	Leland	R4515	L1618	Leland	R607026
L1482	Leland	A-3722-U-385	L1619	Leland	R607029
L149	Leland	1779-B-1172	L1620	Leland	R607030
L149	Leland	2297-T-7222	L1621	Leland	R700009
L1496	Leland	R537004	L1622	Leland	R517016
L1498	Leland	1225-B-496	L1623	Leland	R517017
L1499	Leland	A-1705-M-221	L1624	Leland	R567027
L1499	Leland	A2-1705-M-221	L1625	Leland	R567028
L1499	Leland	A3-1705-M-221	L1628	Leland	R607021
L1503	Leland	R002437	L1629	Leland	R607022
L1504	Leland	R002433	L1630	Leland	R567001
L1505	Leland	R002437	L1631	Leland	R607035
L1506	Leland	R002438	L1632	Leland	R607036
L1507	Leland	R002436	L1633	Leland	R627007
L1508	Leland	R002340	L1641	Leland	1225-X-804
L1509	Leland	R002435	L1642	Leland	A-3299-T-5844
L151	Leland	1718-Y-103	L1644	Leland	A-3722-D-82
L1510	Leland	R002435	L1645	Leland	A1-3222-B-1952
L1511	Leland	R002431	L1646	Leland	1199-U-3765
L1513	Leland	R005952	L1648	Leland	R822004
L1514	Leland	R005737	L1648	Leland	R823003
L1515	Leland	R005740	L1650	Leland	2758-W-127
L1516	Leland	R005957	L1651	Leland	R607065
L1517	Leland	R005743	L1652	Leland	R607066
L1518	Leland	R005960	L1653	Leland	R607067
L1519	Leland	R005796	L1654	Leland	R607068
L152	Leland	1259-P-1134	L1655	Leland	R607069
L152	Leland	1259-Q-251	L1656	Leland	R607070
L1520	Leland	R005798	L1657	Leland	2210-U-8159
L1521	Leland	R005799	L1658	Leland	2210-V-8160
L1522	Leland	R004945	L166	Leland	R617001
L1524	Leland	R004958	L1662	Leland	1205-G-761
L1525	Leland	R005800	L1669	Leland	R507071
L1526	Leland	R005947	L167	Leland	A-3299-T-5844
L1528	Leland	R004953	L1670	Leland	R547019
L1529	Leland	R005872	L1671	Leland	1829-P-198
L1530	Leland	R005955	L1672	Leland	R567014
L1531	Leland	R004960	L1673	Leland	R547020
L1532	Leland	R005887	L1674	Leland	R547021
L1532	Leland	R005944	L1675	Leland	R547022
L1533	Leland	2297-T-7222	L168	Leland	S-265D
L1534	Leland	R517006	L1680	Leland	R617011
L1535	Leland	R577001	L1681	Leland	R627028
L1536	Leland	R617003	L1683	Leland	R547023
L1537	Leland	3105-B-210	L1684	Leland	R607027
L158	Leland	1779-D-82	L1685	Leland	R607028
L1585	Leland	R537001	L1687	Leland	R627026
L1592	Leland	R630001	L1691	Leland	R517001

CROSS REFERENCE LISTING

NUMBER	COMPETITION	ARVINMERITOR	NUMBER	COMPETITION	ARVINMERITOR
L1693	Leland	R567015	L2047	Leland	A-3222-T-1346
L1695	Leland	R567002	L2048	Leland	A-3222-D-1356
L1696	Leland	R517002	L2089	Leland	R607033
L1697	Leland	R527001	L209	Leland	1227-H-34
L1700	Leland	R005500	L2090	Leland	R607034
L1706	Leland	R670023	L2093	Leland	R005799
L1708	Leland	R670012	L2094	Leland	R005801
L1709	Leland	R670013	L2095	Leland	R005946
L1710	Leland	R670014	L2099	Leland	1227-B-678
L1711	Leland	R617008	L2121	Leland	R004961A
L1716	Leland	1199-A-625	L2219	Leland	1707-A-1
L1717	Leland	1779-C-81	L224	Leland	2210-Z-6318
L1718	Leland	R630002	L225	Leland	2210-A-6319
L1724	Leland	R627007	L228	Leland	R607037
L1726	Leland	A-1205-V-1556	L228	Leland	R607038
L1727	Leland	R617001	L228	Leland	R607050
L1728	Leland	A-1205-V-1556	L229	Eaton	R607038
L173	Leland	R607081	L229	Leland	R607037
L1730	Leland	1225-R-1058	L229	Leland	R607038
L1733	Leland	A-3222-F-1072	L229	Leland	R607049
L1734	Leland	2258-G-579	L2338	Leland	2210-V-7536
L1736	Leland	1259-B-262	L2339	Leland	2210-W-7537
L1737	Leland	2210-G-6845	L2340	Leland	2210-H-7522
L1738	Leland	2210-F-6844	L2341	Leland	2210-J-7524
L174	Leland	R607082	L2342	Leland	2210-H-7626
L1743	Leland	1229-B-236	L2343	Leland	2210-J-7628
L1744	Leland	A-1205-P-1602	L2347	Leland	2210-D-6166
L1746	Leland	1225-M-897	L2348	Leland	2210-C-6165
L1747	Leland	1225-R-1136	L2351	Leland	2258-B-704
L1747	Leland	1229-Q-277	L2352	Leland	2297-C-5021
L1748	Leland	1107-D-56	L2353	Leland	1246-F-1020
L1751	Leland	1229-V-1556	L2354	Leland	A-3222-C-1381
L1752	Leland	R005964	L2355	Leland	A-3222-E-1383
L1755	Leland	1229-M-221	L2356	Leland	2210-H-2946
L1756	Leland	1259-C-263	L2357	Leland	2210-J-2948
L176	Leland	R000540	L2364	Leland	R537005
L1762	Leland	R001559	L2366	Leland	R700011
L1765	Leland	R670020	L2369	Leland	R700021
L1766	Leland	1225-A-781	L237	Leland	1779-E-83
L1767	Leland	1225-J-634	L2370	Leland	R567010
L1768	Leland	1205-N-924	L2373	Leland	R003508
L1769	Leland	R670024	L2374	Leland	R003507
L177	Leland	R000573	L2375	Leland	R003505
L1770	Leland	R627018	L2376	Leland	R003504
L178	Leland	R000572	L2377	Leland	R003509
L1782	Leland	R567011	L2378	Leland	R003506
L1783	Leland	1199-A-625	L2379	Leland	R607264
L1784	Leland	1259-N-1132	L238	Leland	1259-N-170
L1785	Leland	1707-B-2	L2380	Leland	R607263
L179	Leland	2258-P-354	L2382	Leland	R617005
L1791	Leland	R002434	L239	Leland	1199-E-1695
L1893	Leland	R001561	L2399	Leland	R700010
L192	Leland	1229-Q-771	L240	Leland	1246-G-475
L192	Leland	1229-R-122	L2400	Leland	A-3722-D-82
L193	Leland	1229-Q-771	L2403	Leland	2210-E-5543
L193	Leland	1229-R-122	L2403	Leland	2210-F-5544
L196	Leland	R822000	L2404	Leland	2210-E-5543
L196	Leland	R823000	L2404	Leland	2210-F-5544
L196	Leland	R824000	L242	Leland	1205-N-430
L202	Leland	1229-G-1463	L2438	Leland	R607093
L203	Leland	R627022	L2439	Leland	R607094
L2035	Leland	R4311	L2440	Leland	R607031
L2036	Leland	R822005	L2441	Leland	R607032
L2037	Leland	R822006	L2442	Leland	R607220

CROSS REFERENCE LISTING

NUMBER	COMPETITION	ARVINMERITOR	NUMBER	COMPETITION	ARVINMERITOR
L2443	Leland	R607219	L2615	Leland	R004869
L2446	Leland	R607087	L2616	Leland	R004862
L2447	Leland	R607088	L2618	Leland	R004863
L2448	Leland	R607079	L2619	Leland	R004864
L2449	Leland	R607080	L262	Leland	R607064
L2450	Leland	R607073	L262	Leland	R607084
L2451	Leland	R607074	L2621	Leland	R004865
L2452	Leland	R607098	L2622	Leland	R004879
L2453	Leland	R607097	L266	Leland	R617001
L2454	Leland	R607077	L2670	Leland	R704552
L2455	Leland	R607078	L2671	Leland	R704551
L2456	Leland	R607095	L2707	Leland	R630009
L2457	Leland	R607096	L2711	Leland	R630007
L2458	Leland	R607099	L2712	Leland	R630006
L2459	Leland	R607100	L2714	Leland	R630008
L2466	Leland	R607045	L278	Leland	A25-3222-D-1954
L2467	Leland	R607046	L2796	Leland	R607192
L2468	Leland	R607240	L2797	Leland	R607191
L2469	Leland	R607239	L2805	Leland	R700512
L2470	Leland	R607166	L2808	Leland	R1308E
L2471	Leland	R607165	L2811	Leland	R517001
L2472	Leland	R607242	L2820	Leland	2210-R-4906
L2473	Leland	R607241	L2821	Leland	2210-Q-4905
L2476	Leland	R607244	L2825	Leland	R567001
L2477	Leland	R607243	L2825	Leland	R567501
L2480	Leland	R607037	L2826	Leland	R517001
L2480	Leland	R607038	L2829	Leland	R567009
L2481	Leland	R607037	L2830	Leland	R627030
L2481	Leland	R607038	L2831	Leland	R627029
L2482	Leland	R607126	L2832	Leland	R627031
L2483	Leland	R607125	L2833	Leland	R627032
L2484	Leland	R607150	L2834	Leland	R607130
L2485	Leland	R607149	L2835	Leland	R607129
L2486	Leland	R607262	L2836	Leland	R607140
L2487	Leland	R607261	L2837	Leland	R607139
L2488	Leland	R607148	L2838	Leland	R607132
L2489	Leland	R607147	L2839	Leland	R607131
L2493	Leland	R823001	L2843	Leland	2258-Y-1273
L2494	Leland	R822009	L2846	Leland	2210-V-7614
L2495	Leland	R822008	L2847	Leland	2210-W-7615
L250	Leland	R517006	L2856	Leland	2258-E-629
L251	Leland	R517509	L2856	Leland	2258-H-580
L2580	Leland	R004849	L2858	Leland	2258-R-590
L2581	Leland	R004874	L2859	Leland	1218-C-107
L2584	Leland	R004851	L2868	Leland	2210-X-7408
L2585	Leland	R004867	L2869	Leland	2210-Y-7409
L2586	Leland	R004852	L2870	Leland	2210-P-7426
L2587	Leland	R004870	L2871	Leland	2210-Q-7427
L2588	Leland	R004853	L2872	Leland	2210-D-7492
L2589	Leland	R004868	L2873	Leland	2210-E-7493
L2590	Leland	R004854	L2874	Leland	2210-T-7456
L2592	Leland	R004855	L2875	Leland	2210-U-7457
L2593	Leland	R004871	L2876	Leland	2210-Z-7514
L2594	Leland	R004871	L2877	Leland	2210-A-7515
L2595	Leland	R004873	L2878	Leland	2210-H-7522
L2599	Leland	R004857	L2879	Leland	2210-J-7524
L260	Leland	1779-J-114	L2880	Leland	2210-B-7568
L2600	Leland	R004881	L2881	Leland	2210-C-7569
L2601	Leland	R004858	L2882	Leland	2210-T-7586
L2602	Leland	R004876	L2883	Leland	2210-U-7587
L2604	Leland	R004877	L2884	Leland	2210-B-7594
L261	Leland	R607063	L2885	Leland	2210-C-7595
L261	Leland	R607083	L2886	Leland	2210-K-7603
L2614	Leland	R004861	L2887	Leland	2210-L-7604

CROSS REFERENCE LISTING

NUMBER	COMPETITION	ARVINMERITOR	NUMBER	COMPETITION	ARVINMERITOR
L2888	Leland	2210-K-7837	L298	Leland	1718-N-118
L2889	Leland	2210-L-7838	L2981	Leland	R4709
L2890	Leland	2210-Z-7644	L2982	Leland	R700013
L2897	Leland	R607170	L2985	Leland	R567028
L2898	Leland	R607169	L299	Leland	1225-J-218
L2900	Leland	1229-Q-2851	L2992	Leland	R700014
L2902	Leland	R607206	L3011	Leland	A19-3222-D-2006
L2903	Leland	R607205	L3012	Leland	R4708F
L2904	Leland	R607210	L3013	Leland	R4708R
L2905	Leland	R607209	L3014	Leland	R700015
L2908	Leland	R607212	L3016	Leland	R700017
L2909	Leland	R607211	L3018	Leland	R517012
L2910	Leland	R607216	L3019	Leland	R517013
L2911	Leland	R607215	L3020	Leland	R4515F3
L2912	Leland	R607218	L3021	Leland	R517014
L2913	Leland	R607217	L3022	Leland	R567020
L2914	Leland	R607208	L3023	Leland	R547024
L2915	Leland	R607207	L3025	Leland	R547025
L2916	Leland	R700006	L3026	Leland	R607047
L2918	Leland	R700011	L3027	Leland	R607048
L2919	Leland	R607204	L3028	Leland	2258-H-580
L2920	Leland	R607203	L3029	Leland	1225-L-1208
L2926	Leland	1229-L-844	L303	Leland	1225-U-151
L2927	Leland	1229-N-2250	L3030	Leland	R607180
L2928	Leland	1229-S-2697	L3031	Leland	R607179
L2929	Leland	A-3222-F-1982	L3032	Leland	R547028
L2930	Leland	1259-X-1012	L3033	Leland	A-3105-L-1078
L2931	Leland	2258-K-1181	L3034	Leland	2210-B-7542
L2933	Leland	1229-V-1504	L3035	Leland	2210-C-7543
L2934	Leland	2205-P-1004	L3038	Leland	2210-L-7396
L2938	Leland	A-1205-D-2110	L3039	Leland	2210-K-7395
L2939	Leland	1225-R-1136	L3040	Leland	R630009
L294	Leland	1779-C-81	L3041	Leland	1229-E-4685
L2940	Leland	1229-J-4092	L3042	Leland	A-3105-L-1078
L2941	Leland	R627015	L3043	Leland	KIT 8289
L2942	Leland	1225-N-1158	L3044	Leland	R607184
L2944	Leland	1229-C-4137	L3045	Leland	R607183
L2945	Leland	1229-A-4135	L3046	Leland	R607198
L2946	Leland	R004961A	L3047	Leland	R607197
L2947	Leland	1229-X-3118	L3050	Leland	2210-P-7582
L2950	Leland	A-3222-J-1440	L3051	Leland	2210-Q-7583
L2951	Leland	A-3222-S-1735	L3052	Leland	2297-C-2863
L2952	Leland	1259-V-308	L3054	Leland	2210-U-5351
L2953	Leland	2258-X-804	L3054	Leland	A2-2297-U-4597
L2956	Leland	R007122	L3056	Leland	1205-G-761
L2957	Leland	R007224	L3057	Leland	1229-R-4100
L2958	Leland	R005742	L3058	Leland	1229-B-4136
L2959	Leland	R005949	L3058	Leland	1229-S-4101
L296	Leland	R517001	L306	Leland	3299-A-5981
L2960	Leland	R517510	L3067	Leland	2258-U-619
L2961	Leland	1718-Y-103	L3068	Leland	1229-B-4136
L2962	Leland	R567503	L3069	Leland	2258-L-1234
L2963	Leland	R627033	L3070	Leland	A21-3222-M-2223
L2966	Leland	R607110	L3072	Leland	R607182
L2967	Leland	R607109	L3073	Leland	R607181
L2968	Leland	R607108	L3076	Leland	R607152
L2969	Leland	R607107	L3077	Leland	R607151
L297	Leland	R517001	L3078	Leland	R607156
L2970	Leland	R607112	L3078	Leland	R607280
L2971	Leland	R607111	L3079	Leland	R607155
L2974	Leland	R607106	L3079	Leland	R607279
L2975	Leland	R607105	L3080	Leland	2210-T-6728
L2976	Leland	R607154	L3081	Leland	2210-S-6727
L2977	Leland	R607153	L3082	Leland	2210-X-6732

CROSS REFERENCE LISTING

NUMBER	COMPETITION	ARVINMERITOR	NUMBER	COMPETITION	ARVINMERITOR
L3083	Leland	2210-W-6731	L3201	Leland	R607115
L3092	Leland	2210-D-7492	L3202	Leland	R607114
L3093	Leland	2210-E-7493	L3203	Leland	R607113
L3094	Leland	2210-K-7499	L3209	Leland	R006139
L3095	Leland	2210-L-7500	L321	Leland	1259-P-1134
L3096	Leland	2210-H-7522	L3210	Leland	R006138
L3097	Leland	2210-J-7524	L3211	Leland	1227-V-464
L3099	Leland	2210-W-7537	L3212	Leland	R006141
L3102	Leland	2210-K-7603	L3214	Leland	1227-R-1240
L3103	Leland	2210-L-7604	L3216	Leland	1229-Y-3119
L3104	Leland	2210-K-7837	L3224	Leland	A-3105-K-219
L3105	Leland	2210-L-7838	L3225	Leland	R825020
L3106	Leland	2210-H-7626	L3228	Leland	R630009
L3108	Leland	2210-H-7652	L3236	Leland	A-1229-X-2546
L3109	Leland	2210-J-7654	L324	Leland	1218-G-85
L3110	Leland	2210-Z-7670	L3240	Leland	R607196
L3111	Leland	2210-A-7671	L3241	Leland	R607195
L3112	Leland	2210-B-6866	L3244	Leland	R607121
L3113	Leland	2210-C-6867	L3244	Leland	R607122
L3114	Leland	2210-F-6870	L3245	Leland	R607121
L3115	Leland	2210-G-6871	L3246	Leland	2210-A-7515
L3116	Leland	2210-D-6868	L3247	Leland	2210-Z-7514
L3117	Leland	2210-E-6869	L3248	Leland	R607119
L3118	Leland	R567022	L3248	Leland	R607124
L3124	Leland	R607238	L3249	Leland	R607123
L3125	Leland	R607237	L3249	Leland	R607124
L3126	Leland	2258-Y-1273	L3254	Leland	R607248
L3127	Leland	R627034	L3255	Leland	R607247
L3130	Leland	R607212	L3260	Leland	R607250
L3131	Leland	R607211	L3261	Leland	R607249
L3132	Leland	R607208	L3264	Leland	R607252
L3133	Leland	R607207	L3265	Leland	R607251
L3134	Leland	R607216	L3268	Leland	R607270
L3135	Leland	R607215	L3269	Leland	R607269
L3136	Leland	R607206	L3272	Leland	R607272
L3137	Leland	R607205	L3273	Leland	R607271
L3138	Leland	R607210	L3274	Leland	R607276
L3139	Leland	R607209	L3275	Leland	R607275
L3140	Leland	R607204	L3276	Leland	R607274
L3141	Leland	R607203	L3277	Leland	R607273
L3142	Leland	R607218	L328	Leland	R607319
L3143	Leland	R607217	L3282	Leland	R607228
L3144	Leland	R607104	L3283	Leland	R607227
L3145	Leland	R607103	L3284	Leland	R607318
L3148	Leland	R567005	L3285	Leland	R607317
L3160	Leland	R009095	L3286	Leland	R607230
L3168	Leland	R630001	L3287	Leland	R607229
L3169	Leland	R630001	L3288	Leland	R607232
L3170	Leland	R607254	L3289	Leland	R607231
L3171	Leland	R607253	L329	Leland	A-1205-V-1556
L3172	Leland	R700022	L3290	Leland	R607178
L3173	Leland	R567012	L3291	Leland	R607177
L3174	Leland	R700018	L3292	Leland	R607174
L3175	Leland	R567013	L3293	Leland	R607173
L3182	Leland	A1-3236-A-1249	L3294	Leland	R607156
L3183	Leland	2258-S-643	L3295	Leland	R607155
L3192	Leland	R607117	L330	Leland	1225-R-512
L3192	Leland	R607120	L330	Leland	1225-X-336
L3193	Leland	R607119	L3300	Leland	R607281
L3193	Leland	R607120	L3301	Leland	R607282
L3194	Leland	R607118	L3302	Leland	R607202
L3195	Leland	R607117	L3303	Leland	R607201
L3195	Leland	R607118	L3304	Leland	R607214
L3200	Leland	R607116	L3305	Leland	R607213

CROSS REFERENCE LISTING

NUMBER	COMPETITION	ARVINMERITOR	NUMBER	COMPETITION	ARVINMERITOR
L3306	Leland	R607224	L3418	Leland	2210-K-7551
L3307	Leland	R607223	L3419	Leland	2210-L-7552
L331	Leland	1229-D-2942	L3437	Leland	2210-Y-7409
L3310	Leland	R607200	L344	Leland	1229-M-559
L3311	Leland	R607199	L3444	Leland	R607326
L3312	Leland	2210-R-6726	L3445	Leland	R607325
L3314	Leland	R607164	L346	Leland	R615009
L3315	Leland	R607163	L3482	Leland	2210-B-7568
L3318	Leland	R607161	L3483	Leland	2210-C-7569
L3319	Leland	R607161	L3488	Leland	R607292
L3319	Leland	R607162	L3489	Leland	R607291
L3320	Leland	R607278	L3490	Leland	2210-K-7473
L3321	Leland	R607277	L3491	Leland	2210-L-7474
L3322	Leland	2210-G-6845	L3492	Leland	2210-U-7535
L3323	Leland	2210-F-6844	L3493	Leland	2210-T-7534
L3324	Leland	2210-W-6861	L3496	Leland	R607148
L3325	Leland	2210-V-6860	L3497	Leland	R607147
L3326	Leland	2210-N-6852	L3546	Leland	R607290
L3327	Leland	2210-M-6851	L3547	Leland	R607289
L3330	Leland	2210-R-7688	L3548	Leland	R607298
L3331	Leland	2210-S-7689	L3549	Leland	R607297
L3334	Leland	2210-Z-7670	L3550	Leland	R607286
L3335	Leland	2210-A-7671	L3551	Leland	R607285
L3338	Leland	2210-A-7645	L3554	Leland	R607274
L3339	Leland	2210-Z-7644	L3555	Leland	R607273
L3340	Leland	2210-V-7692	L3574	Leland	2210-B-7542
L3341	Leland	2210-W-7693	L3575	Leland	2210-C-7543
L3342	Leland	2210-R-7454	L3578	Leland	2210-E-6843
L3343	Leland	2210-S-7455	L3579	Leland	2210-D-6842
L3344	Leland	2210-M-7683	L3580	Leland	2210-Y-6863
L3345	Leland	2210-N-7684	L3581	Leland	2210-X-6862
L3346	Leland	2210-F-6168	L3598	Leland	R607186
L3347	Leland	2210-E-6167	L3599	Leland	R607185
L3348	Leland	2210-R-7428	L3600	Leland	R607296
L3349	Leland	2210-S-7429	L3601	Leland	R607295
L3350	Leland	2210-P-7426	L3630	Leland	R607322
L3351	Leland	2210-Q-7427	L3631	Leland	R607321
L3354	Leland	R700029	L385	Leland	2258-V-256
L3357	Leland	R700031	L389	Leland	R617003
L3363	Leland	1229-E-4685	L392	Leland	A-3222-X-1142
L3364	Leland	1229-T-4102	L393	Leland	R4515P
L3369	Leland	R567505	L397	Leland	1229-X-1116
L3370	Leland	R567013	L402	Leland	R657001
L3376	Leland	R607226	L415	Leland	R627023
L3377	Leland	R607225	L417	Leland	R567011
L3378	Leland	R607320	L421	Leland	R587001
L3379	Leland	R607319	L425	Leland	R547007
L3380	Leland	R607176	L430	Leland	1779-L-116
L3381	Leland	R607175	L455	Leland	1229-M-221
L3382	Leland	R007118	L464	Leland	R567014
L3392	Leland	R607236	L465	Leland	R567016
L3393	Leland	R607235	L470	Leland	1259-L-194
L3398	Leland	2210-F-7442	L507	Leland	R607075
L3399	Leland	2210-G-7443	L508	Leland	R607076
L3400	Leland	R607284	L509	Leland	R301107
L3401	Leland	R607283	L556	Leland	A1-3236-A-1249
L3402	Leland	2210-T-7586	L559	Leland	R823005
L3403	Leland	2210-U-7587	L562	Leland	R823000
L3406	Leland	R607234	L563	Leland	R823004
L3407	Leland	R607233	L566	Leland	1225-X-440
L3414	Leland	2210-A-7515	L573	Leland	2258-J-1440
L3415	Leland	2210-Z-7514	L574	Leland	2258-J-400
L3416	Leland	2210-T-7456	L579	Leland	2258-E-629
L3417	Leland	2210-U-7457	L579	Leland	2258-H-580

CROSS REFERENCE LISTING

NUMBER	COMPETITION	ARVINMERITOR	NUMBER	COMPETITION	ARVINMERITOR
L580	Leland	R607001	L985	Leland	A-2247-D-1018
L580	Leland	R607002	LB1	Sirco	R507015
L581	Leland	R607001	LB10	Sirco	R507092
L581	Leland	R607002	LB11	Sirco	R507093
L594	Leland	1225-S-1267	LB2	Sirco	R507074
L595	Leland	1225-G-449	LB3D	Sirco	R507095
L595	Leland	1225-U-827	LB4	Sirco	R507000
L728	Leland	R537006	LB5	Sirco	R507005
L733	Leland	R607009	LB6	Sirco	R507076
L734	Leland	R607010	LB7	Sirco	R507078
L735	Leland	R607007	LB8	Sirco	R507090
L736	Leland	R607008	LB9	Sirco	R507088
L738	Leland	A1-3236-A-1249	M-248A	BWP	R004979R
L752	Leland	R000943	M-3671	BWP	R009009
L754	Leland	1259-B-262	M-3687L	BWP	2210-W-7693
L754	Leland	1729-B-262	M-3687L	BWP	2210-Z-7696
L755	Leland	A-1779-M-195	M-3687R	BWP	2210-V-7692
L756	Leland	2257-M-1001	M1	BWP	R005570
L756	Leland	KIT 9020	M1002	BWP	R630004
L760	Leland	1205-B-2004	M1003	BWP	R537001
L762	Leland	A-3280-V-8186	M1004	BWP	R547023
L764	Leland	1727-N-40	M1005	BWP	R517506
L767	Leland	2758-N-66	M1007	BWP	R547003
L773	Leland	A-2247-D-1018	M1008	BWP	R547004
L781	Leland	2297-Z-5330	M1009	BWP	R567005
L782	Leland	2297-Y-5329	M1010	BWP	R670020
L785	Leland	R4311	M1011	BWP	2758-Q-43
L786	Leland	A-3722-U-359	M1012	BWP	2258-E-629
L787	Leland	A-3222-S-2021	M1012	BWP	2258-H-580
L811	Leland	R587001	M1013	BWP	2758-W-127
L827	Leland	2258-Z-416	M1014	BWP	R567006
L835	Leland	R567006	M1015L	BWP	R607032
L838	Leland	R607011	M1015R	BWP	R607031
L839	Leland	R607012	M1016	BWP	R557001
L840	Leland	R001251	M1016	BWP	R577001
L841	Leland	R823008	M1019	BWP	2258-W-465
L842	Leland	1227-B-678	M102	BWP	R004988R
L843	Leland	R001252	M1026	BWP	R670001
L845	Leland	R822001	M1027	BWP	R670002
L845	Leland	R823001	M1028	BWP	R670003
L885	Leland	R004075	M103	BWP	R004988L
L888	Leland	R547008	M1031	BWP	R670005
L889	Leland	1229-B-1848	M1034	BWP	R670011
L889	Leland	1229-G-2971	M1035	BWP	R670012
L889	Leland	1229-Q-433	M1036	BWP	R670013
L891	Leland	KIT 9036	M1037	BWP	R670014
L893	Leland	R001561	M104	BWP	R005588R
L894	Leland	R527002	M1043	BWP	R670006
L895	Leland	R627002	M1045	BWP	R627002
L896	Leland	R657003	M1046	BWP	R627017
L897	Leland	R627017	M1047	BWP	R617007
L898	Leland	R617007	M1048	BWP	1205-N-430
L899	Leland	1205-N-430	M1049	BWP	R657003
L900	Leland	R607004	M105	BWP	R005588L
L901	Leland	R607003	M1050	BWP	R002550
L902	Leland	R607041	M1051	BWP	R001561
L903	Leland	R607042	M1052	BWP	R004075
L966	Leland	R627008	M1054	BWP	R517002
L967	Leland	R567502	M1055	BWP	R527001
L968	Leland	2758-Q-43	M1056	BWP	R567002
L970	Leland	R670005	M1058	BWP	R617009
L971	Leland	R670003	M1061	BWP	R822006
L972	Leland	R670004	M1062	BWP	R822005
L975	Leland	R670011	M1064	BWP	R823001

CROSS REFERENCE LISTING

NUMBER	COMPETITION	ARVINMERITOR	NUMBER	COMPETITION	ARVINMERITOR
M1065	BWP	R005500	M10WJ138	Dana/Spicer	R557001
M1068	BWP	R002237	M10WJ138	Dana/Spicer	R577001
M1069	BWP	R001559	M10WJ154	Dana/Spicer	R567024
M1072	BWP	A-2247-D-1018	M10WJ155	Dana/Spicer	R567011
M1074	BWP	1779-Y-701	M10WJ159	Dana/Spicer	1259-N-1132
M1075	BWP	A-1705-M-221	M10WJ159	Dana/Spicer	1259-R-252
M1075	BWP	A2-1705-M-221	M10WJ160	Dana/Spicer	1259-R-252
M1075	BWP	A3-1705-M-221	M10WJ162	Dana/Spicer	1259-P-1134
M1076	BWP	2297-C-2863	M10WJ162	Dana/Spicer	1259-Q-251
M108	BWP	R003723R	M10WJ164	Dana/Spicer	1259-N-170
M1080	BWP	1779-T-592	M10WJ178	Dana/Spicer	R617001
M1081	BWP	2758-J-88	M10WJ182	Dana/Spicer	R627022
M1082	BWP	KIT 1129	M10WJ183	Dana/Spicer	R557001
M1082(2)	BWP	KIT 1129	M10WJ183	Dana/Spicer	R577001
M1083	BWP	A-1705-M-221	M10WJ212X	Dana/Spicer	R617002
M1083	BWP	A2-1705-M-221	M10WR119	Dana/Spicer	R822000
M1083	BWP	A3-1705-M-221	M10WR119	Dana/Spicer	R823000
M1084	BWP	R670022	M10WR119	Dana/Spicer	R824000
M1085	BWP	R670021	M11	BWP	R005573
M1086	BWP	R670018	M110	BWP	R003728R
M1086	BWP	R670019	M1102	BWP	R005706
M109	BWP	R003723L	M1106	BWP	R005721R
M1095	BWP	1205-G-761	M1107	BWP	R005721L
M10HD100	Dana/Spicer	1199-A-625	M1108	BWP	R005722R
M10HD101	Dana/Spicer	R517003	M1109	BWP	R005722L
M10HH134	Dana/Spicer	A-1205-V-1556	M111	BWP	R003728L
M10HK162	Dana/Spicer	R004075	M1110	BWP	R005756R
M10HM130	Dana/Spicer	S-265D	M1111	BWP	R005756L
M10HM136	Dana/Spicer	R547003	M1112	BWP	R005757R
M10HN100	Dana/Spicer	R000573	M1113	BWP	R005757L
M10HN101	Dana/Spicer	R000540	M1114	BWP	R005748R
M10HN102	Dana/Spicer	R000572	M1115	BWP	R005748L
M10HN107	Dana/Spicer	1227-H-34	M1116	BWP	R005749R
M10HN128	Dana/Spicer	R001087	M1117	BWP	R005749L
M10HN136	Dana/Spicer	R547003	M1118	BWP	R005750R
M10HN139	Dana/Spicer	1229-J-868	M1119	BWP	R005750L
M10HN151	Dana/Spicer	R002237	M112	BWP	R003724R
M10HN152	Dana/Spicer	1229-G-1463	M1120	BWP	R005765R
M10HN153	Dana/Spicer	1205-K-193	M1121	BWP	R005765L
M10HN154	Dana/Spicer	1229-M-221	M1122	BWP	R005926G
M10HP103	Dana/Spicer	R537006	M1124	BWP	R005785G
M10HR101	Dana/Spicer	R547005	M1128	BWP	R005824
M10HR102	Dana/Spicer	1229-T-3166	M1129	BWP	R005825
M10HR104	Dana/Spicer	R547004	M113	BWP	R003724L
M10HR123	Dana/Spicer	1218-L-90	M1130	BWP	R005755
M10HS115	Dana/Spicer	R627024	M1133	BWP	R005754
M10HS117	Dana/Spicer	R627025	M1134	BWP	R005747
M10KY100	Dana/Spicer	R615007	M1135	BWP	R005837
M10LK105X	Dana/Spicer	R507014	M1136	BWP	R005753
M10MH1782	Dana/Spicer	R008946R	M114	BWP	R0010226R
M10MH1792	Dana/Spicer	R008946L	M1142	BWP	R005828G
M10SS100	Dana/Spicer	1246-G-475	M1144	BWP	R005761
M10WJ100	Dana/Spicer	R617008	M1145	BWP	R005762
M10WJ102	Dana/Spicer	R547007	M1148	BWP	R005904A
M10WJ107	Dana/Spicer	R617002	M1149	BWP	R005782
M10WJ108	Dana/Spicer	R537001	M115	BWP	R0010226L
M10WJ115	Dana/Spicer	R567001	M1151	BWP	R005775
M10WJ115	Dana/Spicer	R567011	M1153	BWP	R005704
M10WJ116	Dana/Spicer	R517506	M1164	BWP	R005713R
M10WJ118	Dana/Spicer	R567005	M1165	BWP	R005713L
M10WJ119	Dana/Spicer	R577001	M1166	BWP	R005714R
M10WJ135	Dana/Spicer	2258-P-354	M1167	BWP	R005714L
M10WJ135	Dana/Spicer	2258-V-256	M1168	BWP	R005716R
M10WJ135	Dana/Spicer	2258-Z-416	M1169	BWP	R005716L

CROSS REFERENCE LISTING

NUMBER	COMPETITION	ARVINMERITOR	NUMBER	COMPETITION	ARVINMERITOR
M1170	BWP	R005589R	M1291	BWP	R005909L
M1171	BWP	R005589L	M12KY100	Dana/Spicer	R615001
M1173	BWP	R005890	M12KY101	Dana/Spicer	R615001
M1174	BWP	R005772	M12KY101	Dana/Spicer	R615010
M1175	BWP	R005781G	M12KY202	Dana/Spicer	R615001
M1176	BWP	R005766R	M12KY202	Dana/Spicer	R615010
M1177	BWP	R005766L	M12LK101X	Dana/Spicer	R507015
M1178	BWP	R005780	M12WH112X	Dana/Spicer	R630002
M1183	BWP	R005953G	M12WK10011	Dana/Spicer	R607240
M1188	BWP	R005889	M12WK10016	Dana/Spicer	R607242
M1189	BWP	R005891	M12WK10017	Dana/Spicer	R607009
M1204	BWP	R005899R	M12WK10018	Dana/Spicer	R607168
M1205	BWP	R005899L	M12WK10019	Dana/Spicer	R607007
M1206	BWP	R005764R	M12WK10019	Dana/Spicer	R607167
M1207	BWP	R005764L	M12WK10022	Dana/Spicer	R607244
M1208	BWP	R005870R	M12WK10111	Dana/Spicer	R607239
M1209	BWP	R005870L	M12WK10116	Dana/Spicer	R607241
M1210	BWP	R005869R	M12WK10117	Dana/Spicer	R607010
M1211	BWP	R005869L	M12WK10118	Dana/Spicer	R607167
M1212	BWP	R005871R	M12WK10119	Dana/Spicer	R607008
M1213	BWP	R005871L	M12WK10122	Dana/Spicer	R607243
M1218	BWP	R005897R	M12WK1061	Dana/Spicer	R607240
M1219	BWP	R005897L	M12WK10610	Dana/Spicer	R607009
M1228	BWP	R0010227R	M12WK10611	Dana/Spicer	R607007
M1228	BWP	R005876R	M12WK10611	Sirco	R607007
M1229	BWP	R0010227L	M12WK10613	Dana/Spicer	R607244
M1229	BWP	R005876L	M12WK1063	Dana/Spicer	R607166
M124	BWP	R005652R	M12WK1066	Dana/Spicer	R607005
M1242	BWP	R005904A	M12WK1071	Dana/Spicer	R607239
M1243	BWP	R005904A	M12WK10710	Dana/Spicer	R607010
M1243	BWP	R005905AG	M12WK10711	Dana/Spicer	R607008
M1244	BWP	R005906	M12WK10713	Dana/Spicer	R607243
M1245	BWP	R005882	M12WK1073	Dana/Spicer	R607165
M1246	BWP	R005823	M12WK1073	Dana/Spicer	R607166
M1247	BWP	R005822	M12WK1076	Dana/Spicer	R607006
M1248	BWP	R005820	M12WK1076	Sirco	R607006
M1249	BWP	R005821G	M12WK1077	Dana/Spicer	R607241
M125	BWP	R005652L	M12WKL10163	Dana/Spicer	R607201
M1250	BWP	R005898R	M12WKL10175	Dana/Spicer	R607245
M1251	BWP	R005898L	M12WKL10182	Dana/Spicer	R607266
M1254	BWP	R005892	M12WKL10191	Dana/Spicer	R607203
M1255	BWP	R301835	M12WKL10206	Dana/Spicer	R607205
M1258	BWP	R005571AG	M12WKL10214	Dana/Spicer	R607207
M1262	BWP	R005974	M12WKL10222	Dana/Spicer	R607209
M1263	BWP	R005726	M12WKL10233	Dana/Spicer	R607211
M1264	BWP	R005728	M12WKL10236	Dana/Spicer	R607213
M1265	BWP	R005729	M12WKL10241	Dana/Spicer	R607215
M1266	BWP	R009022R	M12WKL10264	Dana/Spicer	R607217
M1270	BWP	R008959R	M12WKL20205	Dana/Spicer	R607247
M1271	BWP	R008959L	M12WKL20206	Dana/Spicer	R607247
M1272	BWP	R008946R	M12WKL20214	Dana/Spicer	R607249
M1273	BWP	R008946L	M12WKL20222	Dana/Spicer	R607251
M1276	BWP	R002650	M12WKL20233	Dana/Spicer	R607253
M1278	BWP	R008964	M12WKL25206	Dana/Spicer	R607269
M1279	BWP	R008965	M12WKL25214	Dana/Spicer	R607271
M128	BWP	R007895R	M12WKL25233	Dana/Spicer	R607273
M1282	BWP	R005885G	M12WKL25241	Dana/Spicer	R607275
M1283	BWP	R005816	M12WKR10163	Dana/Spicer	R607202
M1284	BWP	R005776	M12WKR10175	Dana/Spicer	R607246
M1285	BWP	R005018	M12WKR10182	Dana/Spicer	R607265
M1288	BWP	R005987R	M12WKR10191	Dana/Spicer	R607204
M1289	BWP	R005987L	M12WKR10206	Dana/Spicer	R607206
M129	BWP	R007895L	M12WKR10214	Dana/Spicer	R607208
M1290	BWP	R005909R	M12WKR10222	Dana/Spicer	R607210

CROSS REFERENCE LISTING

NUMBER	COMPETITION	ARVINMERITOR	NUMBER	COMPETITION	ARVINMERITOR
M12WKR10233	Dana/Spicer	R607212	M1507	BWP	2258-V-256
M12WKR10236	Dana/Spicer	R607214	M1509	BWP	1225-U-151
M12WKR10241	Dana/Spicer	R607216	M1512	BWP	1229-D-2942
M12WKR10264	Dana/Spicer	R607218	M1520	BWP	R000943
M12WKR20205	Dana/Spicer	R607248	M1523	BWP	1229-X-1116
M12WKR20206	Dana/Spicer	R607248	M1543	BWP	1779-J-114
M12WKR20214	Dana/Spicer	R607250	M1544	BWP	1779-B-132
M12WKR20222	Dana/Spicer	R607252	M1545	BWP	1779-D-134
M12WKR20233	Dana/Spicer	R607254	M1550	BWP	1225-R-1058
M12WKR25206	Dana/Spicer	R607270	M1551	BWP	1225-R-512
M12WKR25214	Dana/Spicer	R607272	M1551	BWP	1225-X-336
M12WKR25233	Dana/Spicer	R607274	M1552	BWP	R627023
M12WKR25241	Dana/Spicer	R607276	M1554	BWP	R630003
M12WL10233	Dana/Spicer	R607212	M1556	BWP	R630002
M12WR10233	Dana/Spicer	R607211	M1557	BWP	R005734
M12WS122X	Dana/Spicer	R700005	M1558	BWP	R577001
M12WS127	Dana/Spicer	R704591	M1563L	BWP	R607049
M12WS129X	Dana/Spicer	R700011	M1563R	BWP	R607050
M12WS149X	Dana/Spicer	R700011	M157	BWP	R005734
M12WS166X	Dana/Spicer	R700028	M1570L	BWP	R607090
M130	BWP	R007896R	M1570R	BWP	R607089
M131	BWP	R007896L	M1571L	BWP	R607016
M132	BWP	R007897R	M1571R	BWP	R607015
M133	BWP	R007897L	M1572	BWP	1205-N-430
M134	BWP	R005554R	M158	BWP	R005682
M135	BWP	R005554L	M1583	BWP	A1-3236-A-1249
M138	BWP	R004961A	M1586	BWP	1225-R-512
M1382	BWP	1245-C-185	M1586	BWP	1225-X-336
M1383L	BWP	R607044	M159	BWP	R005683
M1383R	BWP	R607043	M1598	BWP	1779-F-136
M139	BWP	R005008	M160	BWP	R005612R
M1400	BWP	1225-X-804	M161	BWP	R005612L
M1401	BWP	R627015	M166	BWP	R005579R
M1402	BWP	1229-X-3118	M167	BWP	R005579L
M1402A	BWP	1229-X-3118	M1699	BWP	R301835
M1403	BWP	1205-V-1452	M16D106	Dana/Spicer	R627034
M1404	BWP	1225-B-834	M16HD100	Dana/Spicer	R657001
M1405	BWP	1225-A-833	M16HD100X	Dana/Spicer	R657001
M1406	BWP	KIT 9034	M16HH100	Dana/Spicer	R627018
M1407	BWP	KIT 9036	M16KY100	Dana/Spicer	R615008
M1408	BWP	R627005	M16LK100X	Dana/Spicer	R507015
M1409	BWP	R627006	M16LK100X	Dana/Spicer	R507065
M140A	BWP	R007898R	M16LK103X	Dana/Spicer	R509000
M140B	BWP	R007898L	M16LK103X	Dana/Spicer	R509001
M140C	BWP	R005577R	M16LK104X	Dana/Spicer	R509409
M140D	BWP	R005577L	M16WB100	Dana/Spicer	A1-3236-A-1249
M140E	BWP	R005576R	M16WB101	Dana/Spicer	A1-3236-A-1249
M140F	BWP	R005576L	M16WH101X	Dana/Spicer	R630003
M140G	BWP	R006060R	M16WH113X	Dana/Spicer	R630003
M140H	BWP	R006060L	M16WJ100	Dana/Spicer	R567010
M1412	BWP	R627024	M16WJ101	Dana/Spicer	2258-Q-615
M1413	BWP	R627025	M16WJ102	Dana/Spicer	1218-G-85
M142	BWP	R005708	M16WJ103	Dana/Spicer	1718-Y-103
M1421	BWP	R4515	M16WJ104	Dana/Spicer	1779-B-1172
M1422	BWP	1259-N-274	M16WJ104	Dana/Spicer	2297-T-7222
M1423	BWP	2258-Q-615	M16WJ105	Dana/Spicer	1259-N-274
M1424	BWP	2258-U-619	M16WJ114	Dana/Spicer	1779-D-82
M1426	BWP	R537004	M16WJ121	Dana/Spicer	R517002
M1428	BWP	R527002	M16WK10012	Dana/Spicer	R607033
M1430	BWP	R001559	M16WK10210	Dana/Spicer	R607032
M1433	BWP	3105-B-210	M16WK10212	Dana/Spicer	R607102
M144	BWP	R005710	M16WK10213	Dana/Spicer	R607084
M145	BWP	R005711	M16WK10217	Dana/Spicer	R607081
M1500	BWP	1218-G-85	M16WK10217	Dana/Spicer	R607082

CROSS REFERENCE LISTING

NUMBER	COMPETITION	ARVINMERITOR	NUMBER	COMPETITION	ARVINMERITOR
M16WK10219	Dana/Spicer	2210-A-6319	M16WKL25175	Dana/Spicer	R607227
M16WK10219	Dana/Spicer	2210-Z-6318	M16WKL25205	Dana/Spicer	R607229
M16WK10223	Dana/Spicer	2210-A-6345	M16WKL25227	Dana/Spicer	R607315
M16WK10225	Dana/Spicer	R607001	M16WKL25231	Dana/Spicer	R607317
M16WK10225	Dana/Spicer	R607002	M16WKL25236	Dana/Spicer	R607231
M16WK10226	Dana/Spicer	R607042	M16WKL25242	Dana/Spicer	R607277
M16WK10229	Dana/Spicer	R607191	M16WKL25252	Dana/Spicer	2210-A-7515
M16WK1025	Dana/Spicer	R607219	M16WKL25264	Dana/Spicer	R607319
M16WK1027	Dana/Spicer	R607040	M16WKL25271	Dana/Spicer	R607233
M16WK10276	Dana/Spicer	2210-J-2948	M16WKL25304	Dana/Spicer	R607321
M16WK10283	Dana/Spicer	R607034	M16WKR10175	Dana/Spicer	R607174
M16WK10288	Dana/Spicer	R607044	M16WKR10196	Dana/Spicer	R607236
M16WK10310	Dana/Spicer	R607031	M16WKR10205	Dana/Spicer	R607176
M16WK10312	Dana/Spicer	R607101	M16WKR10231	Dana/Spicer	R607186
M16WK10313	Dana/Spicer	R607083	M16WKR10236	Dana/Spicer	R607178
M16WK10317	Dana/Spicer	R607081	M16WKR10242	Dana/Spicer	R607224
M16WK10317	Dana/Spicer	R607082	M16WKR10245	Dana/Spicer	R607188
M16WK10319	Dana/Spicer	2210-A-6319	M16WKR10264	Dana/Spicer	R607238
M16WK10319	Dana/Spicer	2210-Z-6318	M16WKR20173	Dana/Spicer	R607196
M16WK10323	Dana/Spicer	2210-Z-6344	M16WKR20175	Dana/Spicer	R607180
M16WK10325	Dana/Spicer	R607001	M16WKR20205	Dana/Spicer	R607182
M16WK10325	Dana/Spicer	R607002	M16WKR20205	Dana/Spicer	R607236
M16WK10326	Dana/Spicer	R607041	M16WKR20231	Dana/Spicer	R607176
M16WK10329	Dana/Spicer	R607192	M16WKR20231	Dana/Spicer	R607198
M16WK1035	Dana/Spicer	R607220	M16WKR20236	Dana/Spicer	R607184
M16WK1037	Dana/Spicer	R607039	M16WKR20236	Dana/Spicer	R607186
M16WK10376	Dana/Spicer	2210-H-2946	M16WKR20242	Dana/Spicer	R607200
M16WK10383	Dana/Spicer	R607033	M16WKR20271	Dana/Spicer	R607226
M16WK10388	Dana/Spicer	R607043	M16WKR25175	Dana/Spicer	R607228
M16WK10410	Dana/Spicer	R607221	M16WKR25205	Dana/Spicer	R607230
M16WK10417	Dana/Spicer	R607169	M16WKR25227	Dana/Spicer	R607316
M16WK10417	Dana/Spicer	R607170	M16WKR25231	Dana/Spicer	R607318
M16WK10423	Dana/Spicer	R607189	M16WKR25236	Dana/Spicer	R607232
M16WK10425	Dana/Spicer	R607171	M16WKR25242	Dana/Spicer	R607278
M16WK10510	Dana/Spicer	R607222	M16WKR25252	Dana/Spicer	2210-Z-7514
M16WK10517	Dana/Spicer	R607169	M16WKR25264	Euclid	R607320
M16WK10517	Dana/Spicer	R607170	M16WKR25271	Dana/Spicer	R607234
M16WK10523	Dana/Spicer	R607190	M16WKR25304	Dana/Spicer	R607322
M16WK10525	Dana/Spicer	R607172	M16WLR10175	Dana/Spicer	R607173
M16WK11012	Dana/Spicer	R607033	M16WR100	Dana/Spicer	R823000
M16WK1104	Dana/Spicer	R607083	M16WR1001	Dana/Spicer	R823004
M16WK11112	Dana/Spicer	R607034	M16WR1002	Dana/Spicer	R823005
M16WK1114	Dana/Spicer	R607084	M16WR105	Dana/Spicer	R823000
M16WK116	Dana/Spicer	R607031	M16WS103X	Dana/Spicer	R4515
M16WK117	Dana/Spicer	R607032	M16WS132X	Dana/Spicer	R4515P
M16WKL10175	Dana/Spicer	R607173	M16WS138	Dana/Spicer	A25-3222-D-1954
M16WKL10196	Dana/Spicer	R607235	M16WS147X	Dana/Spicer	A-3222-X-1142
M16WKL10205	Dana/Spicer	R607175	M184	BWP	R005632
M16WKL10206	Dana/Spicer	R607205	M189	BWP	R008994R
M16WKL10231	Dana/Spicer	R607185	M190	BWP	R008994L
M16WKL10236	Dana/Spicer	R607177	M195	BWP	R008992R
M16WKL10242	Dana/Spicer	R607223	M1956	BWP	R002296
M16WKL10245	Dana/Spicer	R607187	M1957	BWP	R002298
M16WKL10264	Dana/Spicer	R607237	M1958	BWP	R002297
M16WKL20173	Dana/Spicer	R607195	M1959	BWP	R002299
M16WKL20175	Dana/Spicer	R607179	M196	BWP	R008992L
M16WKL20205	Dana/Spicer	R607181	M1961	BWP	R002301
M16WKL20205	Dana/Spicer	R607235	M1969	BWP	R002419
M16WKL20231	Dana/Spicer	R607175	M197	BWP	R008993R
M16WKL20231	Dana/Spicer	R607197	M1970	BWP	R002418
M16WKL20236	Dana/Spicer	R607183	M1971	BWP	R002417
M16WKL20236	Dana/Spicer	R607185	M1973	BWP	1229-G-1021
M16WKL20242	Dana/Spicer	R607199	M1976	BWP	R002424
M16WKL20271	Dana/Spicer	R607225	M1978	BWP	R002305

CROSS REFERENCE LISTING

NUMBER	COMPETITION	ARVINMERITOR	NUMBER	COMPETITION	ARVINMERITOR
M1979	BWP	R002304	M2448	BWP	R005920R
M198	BWP	R008993L	M2449	BWP	R005920L
M1980	BWP	R002303	M245	BWP	R005610L
M1984	BWP	R002460	M2452	BWP	R005918R
M1985	BWP	R002461	M2453	BWP	R005918L
M1986	BWP	R002462	M2454	BWP	R005970
M1987	BWP	R002463	M2455	BWP	R005971
M1988	BWP	R002464	M2459	BWP	R004961A
M1989	BWP	R002465	M246	BWP	R005612R
M1991	BWP	R002467	M2460	BWP	R005902G
M1992	BWP	R002468	M2461	BWP	R009023G
M1996	BWP	R002550	M2464	BWP	R005796
M1997	BWP	R003506	M2466	BWP	R005983R
M1998	BWP	R003505	M2467	BWP	R005983L
M1999	BWP	R003504	M247	BWP	R005612L
M2	BWP	R005045	M2470	BWP	R001607R
M2031	BWP	R301835	M2471	BWP	R001607L
M2034	BWP	R005964	M2472	BWP	R008996R
M2054	BWP	R301835	M2473	BWP	R008996L
M215	BWP	R005032	M2474	BWP	R009001R
M220	BWP	R005007	M2475	BWP	R009001L
M2200	BWP	R000540	M2476	BWP	R008995R
M2201	BWP	R003509	M2477	BWP	R008995L
M2202	BWP	R003508	M2478	BWP	R001623R
M2203	BWP	R003507	M2479	BWP	R001623L
M2204	BWP	2297-T-7222	M248	BWP	R004975R
M23	BWP	R005033	M2480	BWP	R005985R
M2400	BWP	R005988R	M2481	BWP	R005985L
M2401	BWP	R005988L	M2484	BWP	R009000R
M2402	BWP	R005932R	M2485	BWP	R009000L
M2403	BWP	R005932L	M2489	BWP	R001607L
M2404	BWP	R005931R	M248A	BWP	R004979R
M2405	BWP	R005931L	M2494	BWP	R005715R
M2406	BWP	R005929R	M2495	BWP	R005715L
M2407	BWP	R005929L	M2496	BWP	R005717R
M2408	BWP	R005933R	M2497	BWP	R005717L
M2409	BWP	R005933L	M2498	BWP	R008948R
M2410	BWP	R005930R	M2499	BWP	R008948L
M2411	BWP	R005930L	M2500	BWP	R005883
M2414	BWP	R005935R	M2509	BWP	R005801
M2415	BWP	R005935L	M2520	BWP	R005798
M2416	BWP	R005936R	M2521	BWP	R005799
M2417	BWP	R005936L	M2522	BWP	R004945
M2420	BWP	R005924R	M2523	BWP	R005800
M2421	BWP	R005924L	M2524	BWP	R005872
M2422	BWP	R005916R	M2525	BWP	R005955
M2423	BWP	R005916L	M2526	BWP	R004960
M2424	BWP	R005923R	M2527	BWP	R005952
M2425	BWP	R005923L	M2528	BWP	R005957
M2428	BWP	R005868R	M2529	BWP	R005960
M2429	BWP	R005868L	M2531	BWP	R002437
M2430	BWP	R005982R	M2532	BWP	R002433
M2431	BWP	R005982L	M2533	BWP	R002438
M2432	BWP	R005911R	M2534	BWP	R002431
M2433	BWP	R005911L	M2535	BWP	R002340
M2434	BWP	R005900R	M2536	BWP	R002435
M2435	BWP	R005900L	M2537	BWP	R002435
M2436	BWP	R005910R	M2548	BWP	R657001
M2437	BWP	R005910L	M256	BWP	R004976R
M2438	BWP	R005896R	M2567	BWP	R000573
M2439	BWP	R005896L	M2568	BWP	R003010
M244	BWP	R005610R	M2573	BWP	R003501
M2446	BWP	R005922R	M2574	BWP	R003502
M2447	BWP	R005922L	M2577	BWP	R822003

CROSS REFERENCE LISTING

NUMBER	COMPETITION	ARVINMERITOR	NUMBER	COMPETITION	ARVINMERITOR
M2578	BWP	R822011	M2621	BWP	R617005
M2579	BWP	R822012	M2622	BWP	R617008
M258	BWP	R005618R	M2623	BWP	R617006
M2580	BWP	R822013	M2627	BWP	A-3299-T-5844
M2581	BWP	R822014	M2630	BWP	A-1205-P-1602
M2582	BWP	R822008	M2631	BWP	R627015
M2584	BWP	A-2297-V-2882	M2632	BWP	R627026
M2585	BWP	2297-N-2874	M2633	BWP	A-1205-V-1556
M259	BWP	R005618L	M2634	BWP	1229-N-2250
M2593	BWP	A-3222-E-1383	M2636	BWP	R627028
M2594	BWP	R630009	M2637	BWP	1225-R-1136
M2595	BWP	R630006	M2637	BWP	1229-Q-277
M2597L	BWP	2210-C-7595	M2638	BWP	1229-S-2697
M2597L	BWP	2210-M-8333	M2639	BWP	1107-D-56
M2597R	BWP	2210-B-7594	M2640	BWP	1229-B-236
M2597R	BWP	2210-L-8332	M2643	BWP	R627007
M2598L	BWP	2210-C-7595	M2646	BWP	R627007
M2598L	BWP	2210-L-7838	M2647	BWP	R627039
M2598R	BWP	2210-K-7837	M2648	BWP	R627027
M2599L	BWP	2210-J-7628	M2649	BWP	R627012
M2599R	BWP	2210-H-7626	M2656	BWP	A-3222-V-1088
M26	BWP	R005055	M2658	BWP	A-3722-T-358
M260	BWP	R005587R	M2660	BWP	A-3222-F-1072
M2600L	BWP	R607026	M2667	BWP	R700008
M2600R	BWP	R607025	M2668	BWP	R700010
M2601L	BWP	R607034	M2670	BWP	R704552
M2601R	BWP	R607033	M2671	BWP	R704551
M2602L	BWP	2210-C-6165	M2674	BWP	A-3722-D-82
M2602R	BWP	2210-D-6166	M2676	BWP	A-3722-U-385
M2603L	BWP	R607167	M2690	BWP	2258-K-531
M2603R	BWP	R607168	M2693	BWP	A-3222-E-1383
M2604L	BWP	R607046	M2694	BWP	A-3222-T-1346
M2604R	BWP	R607045	M2695	BWP	A-3222-C-1381
M2605L	BWP	2210-Q-7427	M2696	BWP	A-3222-D-1356
M2605R	BWP	2210-P-7426	M2699	BWP	R700009
M2606L	BWP	2210-C-7569	M27	BWP	R005927G
M2606R	BWP	2210-B-7568	M2704	BWP	1259-N-1132
M2607L	BWP	2210-U-7587	M2705	BWP	1759-Y-25
M2607R	BWP	2210-T-7586	M2706	BWP	1259-B-262
M2609L	BWP	2210-F-6844	M2707	BWP	1759-Z-26
M2609R	BWP	2210-G-6845	M2709	BWP	1259-C-263
M261	BWP	R005587L	M2712	BWP	R547022
M2610L	BWP	R607028	M2713	BWP	R547019
M2610R	BWP	R607027	M2714	BWP	1229-V-1556
M2611L	BWP	R607078	M2717	BWP	R517017
M2611R	BWP	R607077	M2718	BWP	1246-F-1020
M2612L	BWP	2210-A-7515	M2719	BWP	1199-U-3765
M2612L	BWP	2210-J-7524	M2720	BWP	KIT 9425
M2612R	BWP	2210-H-7522	M2721	BWP	1829-P-198
M2612R	BWP	2210-Z-7514	M2722	BWP	1199-A-3719
M2613L	BWP	2210-J-7524	M2724	BWP	R517001
M2613L	BWP	2210-Z-8216	M2725	BWP	R517016
M2613R	BWP	2210-H-7522	M2727	BWP	2297-C-5021
M2613R	BWP	2210-Y-8215	M2728	BWP	2258-B-704
M2614L	BWP	2210-W-7537	M2729	BWP	2258-G-579
M2614R	BWP	2210-V-7536	M2732	BWP	R567010
M2615L	BWP	R607036	M2733	BWP	R567017
M2615R	BWP	R607035	M2734	BWP	R670024
M2616L	BWP	R607030	M2735	BWP	2758-W-127
M2616R	BWP	R607029	M2737	BWP	R567015
M2617L	BWP	R607038	M2738	BWP	R567028
M2617R	BWP	R607037	M2739	BWP	2258-R-590
M2618	BWP	1225-M-897	M2740	BWP	R567027
M2619	BWP	R617011	M2742	BWP	1218-C-107

CROSS REFERENCE LISTING

NUMBER	COMPETITION	ARVINMERITOR	NUMBER	COMPETITION	ARVINMERITOR
M2746	BWP	2258-Y-1273	M3135R	BWP	R607224
M2747	BWP	R670023	M3136L	BWP	R607221
M2748	BWP	R537005	M3136R	BWP	R607222
M2749	BWP	R704552	M3137L	BWP	R607189
M2750	BWP	R704551	M3137R	BWP	R607190
M2752	BWP	R567001	M3138L	BWP	R607225
M27A	BWP	R005927G	M3138R	BWP	R607226
M28	BWP	R005036	M3140L	BWP	R607181
M3	BWP	R005571AG	M3140R	BWP	R607182
M30A	BWP	R005746	M3141L	BWP	R607233
M30B	BWP	R005838G	M3141R	BWP	R607234
M31	BWP	R004989	M3142L	BWP	R607183
M3108L	BWP	2210-L-7396	M3142R	BWP	R607184
M3108R	BWP	2210-K-7395	M3143L	BWP	R607024
M3109L	BWP	2210-Q-7427	M3143R	BWP	R607025
M3109R	BWP	2210-P-7426	M3144L	BWP	R607044
M3110L	BWP	2210-L-7500	M3144R	BWP	R607045
M3110R	BWP	2210-K-7499	M3145L	BWP	R607175
M3111L	BWP	2210-J-7524	M3145R	BWP	R607176
M3111R	BWP	2210-H-7522	M3147L	BWP	R607131
M3112L	BWP	2210-W-7537	M3147R	BWP	R607132
M3113L	BWP	2210-L-7552	M3148L	BWP	R607237
M3113R	BWP	2210-K-7551	M3148R	BWP	R607238
M3114L	BWP	2210-C-7595	M3169L	BWP	R607199
M3114R	BWP	2210-B-7594	M3169R	BWP	R607200
M3115L	BWP	2210-J-7654	M3170L	BWP	2210-C-6867
M3115R	BWP	2210-H-7652	M3170R	BWP	2210-B-6866
M3116L	BWP	2210-E-7675	M3171L	BWP	2210-G-6871
M3116R	BWP	2210-D-7674	M3171R	BWP	2210-F-6870
M3117L	BWP	2210-W-7693	M3172L	BWP	2210-E-6869
M3117R	BWP	2210-V-7692	M3172R	BWP	2210-D-6868
M3118L	BWP	2210-W-7719	M3174L	BWP	R607048
M3118R	BWP	2210-V-7718	M3174R	BWP	R607047
M3119L	BWP	2210-J-7784	M3175L	BWP	R607169
M3119R	BWP	2210-H-7782	M3175R	BWP	R607170
M3121L	BWP	2210-G-7443	M3176L	BWP	R607261
M3121R	BWP	2210-F-7442	M3176R	BWP	R607262
M3122L	BWP	2210-D-6842	M3178L	BWP	R607084
M3122R	BWP	2210-E-6843	M3178R	BWP	R607083
M3123L	BWP	2210-F-6844	M3179L	BWP	2210-E-7493
M3123R	BWP	2210-G-6845	M3179R	BWP	2210-D-7492
M3124L	BWP	2210-M-6851	M3180L	BWP	R607162
M3124R	BWP	2210-N-6852	M3180R	BWP	R607161
M3125L	BWP	2210-V-6860	M3181L	BWP	R607098
M3125R	BWP	2210-W-6861	M3181R	BWP	R607097
M3126L	BWP	R607155	M3183L	BWP	R607044
M3126R	BWP	R607156	M3183R	BWP	R607043
M3127L	BWP	R607153	M3184L	BWP	R607125
M3127R	BWP	R607154	M3184R	BWP	R607126
M3128L	BWP	R607105	M3185L	BWP	R607263
M3128R	BWP	R607106	M3185R	BWP	R607264
M3129L	BWP	R607111	M3186L	BWP	R607171
M3129R	BWP	R607112	M3186L	BWP	R607183
M3130L	BWP	R607115	M3186R	BWP	R607172
M3130R	BWP	R607116	M3186R	BWP	R607184
M3131L	BWP	R607113	M3187L	BWP	R607179
M3131R	BWP	R607114	M3187R	BWP	R607180
M3132L	BWP	R607173	M3188L	BWP	R607197
M3132R	BWP	R607174	M3188R	BWP	R607190
M3133L	BWP	R607185	M3190	BWP	R4709
M3133R	BWP	R607186	M3191	BWP	A-3222-F-1982
M3134L	BWP	R607177	M3193	BWP	A-3222-S-1735
M3134R	BWP	R607178	M3194	BWP	R700013
M3135L	BWP	R607223	M3195	BWP	R700014

CROSS REFERENCE LISTING

NUMBER	COMPETITION	ARVINMERITOR	NUMBER	COMPETITION	ARVINMERITOR
M3196	BWP	R700006	M3393	BWP	R006141
M3199	BWP	A-3222-J-1440	M3396	BWP	R007895R
M319A	BWP	R700011	M3398	BWP	1229-T-4102
M32	BWP	R005712	M34	BWP	R005012
M3200	BWP	R005998	M3434	BWP	R303975
M3201	BWP	R005997	M35	BWP	R004987A
M3202	BWP	R005999	M3608	BWP	R008947R
M3203	BWP	R006000A	M3609	BWP	R008947L
M3204	BWP	R005994	M3610	BWP	R008969R
M3206	BWP	R005993	M3611	BWP	R008969L
M3207	BWP	R005991	M3612	BWP	R008982R
M3208	BWP	R005995R	M3613	BWP	R008982L
M3209	BWP	R005995L	M3614	BWP	R008968R
M3210	BWP	R005996R	M3615	BWP	R008968L
M3211	BWP	R005996L	M3616	BWP	R009008R
M3213	BWP	R006053	M3617	BWP	R009008L
M3215	BWP	R006036	M3628	BWP	R008977R
M3216	BWP	R006035	M3629	BWP	R008977L
M3217	BWP	R006034	M3630	BWP	R005986R
M3218	BWP	R008949R	M3631	BWP	R005986L
M3219	BWP	R008949L	M3634	BWP	R009005L
M3220	BWP	R006026R	M3635	BWP	R009005R
M3221	BWP	R006026L	M3636	BWP	R009004R
M3222	BWP	R006058R	M3639	BWP	R009002L
M3223	BWP	R006058L	M3644	BWP	R005989L
M3224	BWP	R006027R	M3645	BWP	R005989R
M3225	BWP	R006027L	M3650	BWP	R0010209R
M3226	BWP	R006059R	M3651	BWP	R0010209L
M3227	BWP	R006059L	M3652	BWP	R0010208R
M3228	BWP	R006028R	M3654	BWP	R0010210R
M3229	BWP	R006028L	M3655	BWP	R0010210L
M3234	BWP	R005990R	M3667	BWP	R008981
M3235	BWP	R005990L	M3671	BWP	R009009
M3236	BWP	2258-E-1123	M3682L	BWP	2210-L-7838
M3236	BWP	A-1205-D-2110	M3682R	BWP	2210-K-7837
M3237	BWP	1225-R-1136	M3683L	BWP	2210-J-7628
M3240	BWP	R627033	M3683R	BWP	2210-H-7626
M3241	BWP	R008979R	M3684L	BWP	2210-J-7654
M3242	BWP	R008979L	M3684R	BWP	2210-H-7652
M3245	BWP	2258-X-804	M3685L	BWP	2210-A-7671
M3246	BWP	1259-V-308	M3685R	BWP	2210-Z-7670
M3247	BWP	1225-N-1158	M3686L	BWP	2210-N-7684
M3248	BWP	1229-C-4137	M3686R	BWP	2210-M-7683
M3261	BWP	R517006	M3687L	BWP	2210-W-7693
M3288	BWP	R004871	M3687R	BWP	2210-V-7692
M3291	BWP	R004881	M3688L	BWP	2210-F-6168
M3296	BWP	R004857	M3688R	BWP	2210-E-6167
M3298	BWP	R006138	M3696L	BWP	R607227
M3299	BWP	R006139	M3696R	BWP	R607228
M3345	BWP	R567501	M3697L	BWP	R607229
M3346	BWP	R567009	M3697R	BWP	R607230
M3347	BWP	R517001	M3699L	BWP	R607277
M3349	BWP	1229-D-2942	M3699R	BWP	R607278
M3350	BWP	R1308E	M37	BWP	R004955
M3351	BWP	R627029	M38	BWP	R004958
M3352	BWP	R627030	M39	BWP	R004956A
M3353	BWP	R627031	M40	BWP	R004957
M3354	BWP	R627032	M41	BWP	R004990
M3358	BWP	2205-P-1004	M43	BWP	R004962
M3361	BWP	1718-Y-103	M431	BWP	3299-A-5981
M3362	BWP	R567503	M434	BWP	R822000
M3373	BWP	R822003	M435	BWP	R823000
M3375	BWP	R822009	M45	BWP	R004963
M3390	BWP	1227-V-464	M451	BWP	R823000

CROSS REFERENCE LISTING

NUMBER	COMPETITION	ARVINMERITOR	NUMBER	COMPETITION	ARVINMERITOR
M452	BWP	R822000	M582	BWP	R617002
M452	BWP	R823000	M583	BWP	R627005
M452	BWP	R824000	M584	BWP	1229-G-1463
M455	BWP	R822005	M586	BWP	5-X-191
M456	BWP	R822006	M587A	BWP	A-1205-V-1556
M457	BWP	R822001	M588	BWP	1229-J-868
M458	BWP	R870024	M589	BWP	1205-W-205
M459	BWP	R870030	M59	BWP	R005585L
M46	BWP	R005558R	M590A	BWP	A1-3236-A-1249
M460	BWP	2797-B-1042	M592	BWP	R517006
M461	BWP	2797-D-56	M594	BWP	R517003
M462	BWP	2797-B-106	M596	BWP	1779-B-1172
M47	BWP	R005558L	M596	BWP	2297-T-7222
M474	BWP	R823007	M596A	BWP	1779-C-821
M477L	BWP	R607006	M597	BWP	1779-D-82
M477R	BWP	R607005	M598	BWP	1779-E-83
M478L	BWP	R607010	M6	BWP	R005047
M478R	BWP	R607009	M60	BWP	R005553R
M479L	BWP	R607008	M601	BWP	R517001
M479R	BWP	R607007	M602	BWP	1199-A-625
M48	BWP	R005556R	M61	BWP	R005553L
M49	BWP	R005556L	M612	BWP	R517509
M496L	BWP	R607024	M613	BWP	1246-G-475
M496R	BWP	R607023	M617	BWP	S-843
M497L	BWP	R607024	M619	BWP	1259-R-252
M5	BWP	R005046	M62	BWP	R005557L
M50	BWP	R005559R	M620	BWP	1259-Q-251
M500	BWP	R4515P	M622	BWP	1259-N-170
M503	BWP	R700005	M626	BWP	1259-X-76
M504	BWP	R704591	M63	BWP	R005557R
M508	BWP	A25-3222-D-1954	M638	BWP	R823002
M51	BWP	R005559L	M640	BWP	1218-L-90
M510	BWP	A-3222-X-1142	M641	BWP	5-X-640
M511	BWP	R4515P	M642	BWP	1205-K-193
M517	BWP	R700004	M643	BWP	1718-N-118
M52	BWP	R005561R	M644	BWP	1718-Y-103
M53	BWP	R005561L	M645	BWP	1229-T-3166
M538	BWP	1225-F-266	M647	BWP	1199-E-1695
M54	BWP	R005560R	M648	BWP	S-265D
M547	BWP	2258-P-354	M652A	BWP	R547005
M548	BWP	2258-P-354	M680	BWP	1227-H-34
M549	BWP	2258-K-349	M682	BWP	R000540
M55	BWP	R005560L	M683	BWP	R000573
M557L	BWP	R607022	M684	BWP	R000572
M557R	BWP	R607021	M7	BWP	R005044
M56	BWP	R005551R	M700	BWP	3299-U-5299
M562L	BWP	R607082	M701	BWP	3299-A-5981
M562R	BWP	R607081	M702	BWP	3299-U-5299
M563L	BWP	R607011	M710	BWP	1225-J-218
M563R	BWP	R607012	M719	BWP	1229-M-559
M566L	BWP	R607020	M72	BWP	R004964R
M566R	BWP	R607019	M721	BWP	R567011
M567L	BWP	2210-A-6319	M722	BWP	R547007
M567R	BWP	2210-Z-6318	M724	BWP	R301107
M57	BWP	R005551L	M725	BWP	1229-M-221
M571	BWP	R617001	M73	BWP	R004964L
M571A	BWP	R617001	M74	BWP	R004965R
M571B	BWP	R617003	M741	BWP	1225-S-1267
M572	BWP	A-3299-T-5844	M742	BWP	1225-G-449
M578	BWP	R627022	M743L	BWP	R607076
M579	BWP	1229-Z-1118	M743R	BWP	R607075
M58	BWP	R005585R	M744L	BWP	R607002
M580	BWP	1229-Q-771	M744R	BWP	R607001
M581	BWP	R630001	M746L	BWP	R607042

CROSS REFERENCE LISTING

NUMBER	COMPETITION	ARVINMERITOR	NUMBER	COMPETITION	ARVINMERITOR
M746R	BWP	R607041	M868	BWP	2297-B-5332
M747	BWP	1225-B-496	M869	BWP	2297-A-5331
M748	BWP	1229-B-1848	M869	BWP	2297-B-5332
M748	BWP	1229-G-2971	M87	BWP	R005719L
M748	BWP	1229-Q-433	M871	BWP	A-3280-X-8188
M749	BWP	R567014	M872	BWP	A-2247-F-1020
M75	BWP	R004965L	M874	BWP	2297-T-5350
M76	BWP	R004966R	M875	BWP	2297-C-5333
M77	BWP	R004966L	M876	BWP	1729-B-262
M774L	BWP	R607064	M877	BWP	A-1779-M-195
M774R	BWP	R607063	M878	BWP	1205-B-2004
M776L	BWP	R607004	M879	BWP	A-2297-L-3158
M776R	BWP	R607003	M88	BWP	R005720R
M778L	BWP	R607018	M881	BWP	1205-C-2005
M778R	BWP	R607017	M882	BWP	1199-F-3464
M779	BWP	R537006	M883	BWP	2258-S-539
M78	BWP	R004967R	M884	BWP	2297-B-5670
M787	BWP	R517005	M884	BWP	A-2297-B-5670
M79	BWP	R004967L	M889	BWP	2758-N-66
M791	BWP	R567003	M89	BWP	R005720L
M792	BWP	2258-Z-416	M892	BWP	1727-N-40
M797	BWP	R567016	M894	BWP	1205-B-2004
M80	BWP	R004968R	M895	BWP	1779-Q-433
M801	BWP	A-3722-D-82	M897	BWP	3299-C-4189
M802	BWP	A-3222-X-1142	M90	BWP	R005724
M807	BWP	A-3722-U-359	M92	BWP	R005610R
M808	BWP	A-3222-S-2021	M93	BWP	R005610L
M81	BWP	R004968L	M957	BWP	R004942
M811	BWP	R4311	M960	BWP	R004944
M82	BWP	R004969R	M961	BWP	R004945
M823	BWP	2258-J-1440	M962	BWP	R004946
M824	BWP	R627018	M964	BWP	R004947
M824A	BWP	R627008	M968	BWP	R004948
M825	BWP	1205-N-924	M969	BWP	R004949
M826	BWP	1225-J-634	M97	BWP	R0010229
M827	BWP	1225-A-781	M971	BWP	R004950
M83	BWP	R004969L	M974	BWP	R005702
M830	BWP	R670020	M976	BWP	R004952
M838	BWP	1227-B-678	M977	BWP	R004953
M839	BWP	R001252	M979	BWP	A-2297-L-3158
M84	BWP	R005718R	M98	BWP	R001905
M840	BWP	R001251	M981	BWP	R005736
M843	BWP	R303975	M982	BWP	R005737
M844	BWP	R567502	M983	BWP	R005738
M846	BWP	R002128	M984	BWP	R005739
M847	BWP	1225-A-781	M985	BWP	R005740
M848	BWP	A-2297-L-3158	M986	BWP	R005742
M85	BWP	R005718L	M987	BWP	R005743
M850	BWP	KIT 9020	M988L	BWP	R607100
M850(2)	BWP	KIT 9020	M988R	BWP	R607099
M853	BWP	A-3280-U-8185	M989L	BWP	R607096
M854	BWP	A-2247-C-1017	M989R	BWP	R607095
M856	BWP	2297-A-5123	M990L	BWP	2210-R-8156
M856	BWP	2297-X-5328	M990R	BWP	2210-Q-8155
M857	BWP	2297-A-5123	M991L	BWP	2210-T-8158
M859	BWP	A-3280-V-8186	M991R	BWP	2210-S-8157
M86	BWP	R005719R	M992L	BWP	2210-V-8160
M860	BWP	A-2247-D-1018	M992R	BWP	2210-U-8159
M862	BWP	2297-Y-5329	M993L	BWP	R607066
M862	BWP	2297-Z-5330	M993R	BWP	R607065
M863	BWP	2297-Y-5329	M994L	BWP	R607070
M865	BWP	A-3280-W-8187	M994R	BWP	R607069
M866	BWP	A-2247-E-1019	M995L	BWP	R607068
M868	BWP	2297-A-5331	M995R	BWP	R607067

CROSS REFERENCE LISTING

NUMBER	COMPETITION	ARVINMERITOR	NUMBER	COMPETITION	ARVINMERITOR
M996L	BWP	R607092	MK65	BWP	KIT 9035
M996R	BWP	R607091	MK66	BWP	R615011
M997L	BWP	R607072	MK67	BWP	R615012
M997R	BWP	R607071	MK68	BWP	KIT 9300
M998L	BWP	R607074	MK69	BWP	KIT 9304
M998R	BWP	R607073	MK7	BWP	R509000
M999	BWP	R627009	MK70	BWP	R670025
MF3	Sirco	KIT 8037	MK72	BWP	KIT 8000HD
MK1	BWP	R507015	MK74	BWP	KIT 9005
MK1	BWP	R507065	MK76	BWP	KIT 1191
MK1	Sirco	R509406	MK77	BWP	R507004
MK10	BWP	R507002	MK78	BWP	R615013
MK104	BWP	R507078	MK79	BWP	KIT 8029
MK107	BWP	R615022	MK8	BWP	R507012
MK11	BWP	R507014	MK80	BWP	R507088
MK12	BWP	R507015	MK81	BWP	KIT 8042
MK14	BWP	KIT 8046	MK83	BWP	R507076
MK15	BWP	KIT 969	MK84	BWP	R507057
MK16	BWP	KIT 970	MK85	BWP	KIT 8048
MK17	BWP	KIT 9078	MK86	BWP	R615015
MK18	BWP	R615003	MK87	BWP	KIT 8022
MK19	BWP	R615002	MK88	BWP	KIT 8824HD
MK2	BWP	R509001	MK89	BWP	KIT 8058
MK2	Sirco	KIT 8026HD	MK90	BWP	KIT 8289
MK20	BWP	R615005	MK91	BWP	R507063
MK21	BWP	R615006	MK92	BWP	KIT 8081
MK24	BWP	R615010	MK93	BWP	KIT 8026HD
MK25	BWP	R615001	MK94	BWP	R507080
MK26	BWP	R615008	MK95	BWP	R507081
MK27	BWP	R615009	MK96	BWP	R615016
MK3	BWP	R509002	MK98	BWP	KIT 8824HD
MK30	BWP	KIT 1106B	MK98	BWP	MKT 4702KT
MK31	BWP	KIT 1105B	MK99	BWP	R507002
MK31/32	BWP	KIT 1105B	N3137R	BWP	R607190
MK3132	BWP	KIT 1105B	NAR801001	Euclid	R801001
MK32	BWP	KIT 1105B	NAR801001	Gunite	R801001
MK35	BWP	R670016	NL1161	Euclid	R001828
MK37	BWP	R670015	O96	Sirco	R005556L
MK38	BWP	R670017	QK1A	Sirco	KIT 8000MBHD
MK39	BWP	KIT 8000	QK1MPHD	Sirco	KIT 8000
MK39	BWP	KIT 8000HD	QK1MPHD	Sirco	KIT 8000HD
MK41	BWP	R507007	QK2HD	Sirco	KIT 8000MBHD
MK42	BWP	R507010	QK2HD	Sirco	KIT 8014HD
MK43	BWP	R507068	QKINT	Sirco	KIT 8000HD
MK44	BWP	R507067	R454090	Euclid	R607263
MK45	BWP	KIT 8004	R5719R	Euclid	R005719R
MK46	BWP	R507000	R802360	Euclid	R801048
MK47	BWP	R507005	R802451	Euclid	R802649
MK49	BWP	R507071	R802486	Euclid	R802486
MK50	BWP	R507073	R802488	Euclid	R802486
MK51	BWP	R507070	R802489	Euclid	R802487
MK52	BWP	KIT 9094	R802679	Euclid	R802649
MK53	BWP	KIT 9424	RC1	Sirco	KIT 9304
MK54	BWP	R509406	RF1	Sirco	KIT 9094
MK55	BWP	R507069	RF1ARKS	Sirco	KIT 9094
MK56	BWP	R509409	RK1	Sirco	KIT 9179
MK58	BWP	R507072	RK2	Sirco	R509408
MK59	BWP	KIT 9179	S2010A	Sirco	R822000
MK6	BWP	R507077	S2012A	Sirco	R822007
MK60	BWP	R615000	S2019A	Sirco	R822004
MK61	BWP	KIT 8048	S2020A	Sirco	R822001
MK62	BWP	R615003	S2021A	Sirco	R822008
MK63	BWP	R615004	S2022A	Sirco	R822003
MK64	BWP	R615007	S2024	Sirco	R825020

CROSS REFERENCE LISTING

NUMBER	COMPETITION	ARVINMERITOR	NUMBER	COMPETITION	ARVINMERITOR
S2026	Sirco	R822009	TK4HD	Sirco	R509001
S208061L	Hendrickson	R607267	TK4MPHD	Sirco	R509000
S208061R	Hendrickson	R607268	TK4MPHD	Sirco	R509001
S21181	Hendrickson	R615022	TK4MPHD	Sirco	R509002
S21183	Hendrickson	KIT 8000	TK4MPHD	Sirco	R509063
S23752	Hendrickson	KIT 8000HD	TK7HD	Sirco	R509409
S238571L	Hendrickson	R607323	UB1126	Std. Forge	R627022
S238571R	Hendrickson	R607324	UB1165	Std. Forge	A1-3236-A-1249
S23974	Hendrickson	R615024	UB1172	Std. Forge	A1-3236-A-1249
S246361L	Hendrickson	R607325	UB2212	Std. Forge	R547007
S246361R	Hendrickson	R607326	UB2223L	Std. Forge	R607008
S26348	Hendrickson	R615025	UB2223R	Std. Forge	R607007
S648	Rome H-D	R1308E	UB2264L	Std. Forge	R607006
S648	Uni-Bond	R1308E	UB2264R	Std. Forge	R607005
S649	Uni-Bond	A-3222-F-1982	UB2415L	Std. Forge	R607010
SA1162	Leland	R004961A	UB2415R	Std. Forge	R607009
SA1201	Leland	R001828	UB4500	Std. Forge	R547007
SA1218	Leland	R587001	UB5102	Std. Forge	A1-3236-A-1249
SA1286	Leland	R001828	W-1064L	Gunite	R0010206L
SA1288	Leland	R301835	W-1064R	Gunite	R0010206R
SA1336	Leland	R301835	W-1091L	Gunite	R001016R
SA1464	Leland	R303975	W-1091L	Gunite	R0010202L
SA1534	Leland	R301835	W-1091R	Gunite	R0010202R
SA1579	Leland	R001828	W1	Leland	R005570
SA1818	Leland	R301107	W10	Leland	R004989
SA1965	Leland	R002002	W1006L	Gunite	R001124L
SA2465	Leland	R607089	W1006R	Gunite	R001124R
SB1702	Leland	R607037	W101	Leland	R004988R
SB1702	Leland	R607038	W102	Leland	R004988L
SB2490	Leland	2210-Y-6863	W103	Leland	R005588R
SH1011	Sirco	R002002	W1038L	Gunite	R007895L
SK1	Sirco	R507079	W1038R	Gunite	R007895R
SLN105	Dayton Parts	R004961A	W104	Leland	R005588L
SLN106	Dayton Parts	R301835	W1049L	Gunite	R005589L
SR1005	Sirco	R303975	W1060L	Gunite	R008976L
SR1011	Sirco	R587001	W1060R	Gunite	R008976R
SR1020	Sirco	R005032	W1061L	Gunite	R008977L
TA144A	Dana/Spicer	R509001	W1061R	Gunite	R008977R
TA14A	Dana/Spicer	R509001	W1064L	Gunite	R0010206L
TA161A	Dana/Spicer	R509001	W1064R	Gunite	R0010206R
TA16A	Dana/Spicer	R509002	W107	Leland	R007897R
TA18A	Dana/Spicer	R507011	W1073L	Gunite	R008978L
TA192A	Dana/Spicer	R509004	W1073R	Gunite	R008978R
TA23A	Dana/Spicer	R509002	W108	Leland	R007897L
TA241A	Dana/Spicer	R507002	W109	Leland	R005008
TA251A	Dana/Spicer	R507003	W1091R	Gunite	R0010202R
TA29XL	Dana/Spicer	R507063	W11	Leland	R007895R
TA341A	Dana/Spicer	R507010	W110	Leland	R004961A
TA40A	Dana/Spicer	R507000	W1104L	Gunite	R008966L
TA41A	Dana/Spicer	R507005	W1104R	Gunite	R008966R
TA42A	Dana/Spicer	R507014	W111	Leland	R005007
TA43A	Dana/Spicer	R507015	W1110	Gunite	R005904A
TA521A	Dana/Spicer	KIT 9424	W1118L	Gunite	R008972L
TA54A	Dana/Spicer	R507004	W1118R	Gunite	R008972R
TA63A	Dana/Spicer	R507057	W112	Gunite	R008969L
TA64A	Dana/Spicer	KIT 8000HD	W1121R	Gunite	R008969R
TA65A	Dana/Spicer	R507061	W1133L	Gunite	R008979L
TA67A	Dana/Spicer	R507062	W1133R	Gunite	R008979R
TA68A	Dana/Spicer	KIT 9179	W1138	Gunite	R005904A
TA80A	Dana/Spicer	KIT 8027	W1148L	Gunite	R005898L
TA82A	Dana/Spicer	KIT 8026HD	W1148R	Gunite	R005898R
TFINT	Sirco	R509002	W115	Leland	R005579R
TFINT	Sirco	R509063	W116	Leland	R005579L
TK4	Sirco	R509000	W1160	Gunite	R008980

CROSS REFERENCE LISTING

NUMBER	COMPETITION	ARVINMERITOR	NUMBER	COMPETITION	ARVINMERITOR
W1164	Gunite	R008981	W216	Leland	R005589L
W1166L	Gunite	R008982L	W22	Leland	R004987A
W1166R	Gunite	R008982R	W220	Leland	R005761
W117	Leland	R005046	W221	Leland	R005762
W1170L	Gunite	R008983L	W226	Leland	R005824
W1170R	Gunite	R008983R	W227	Leland	R005825
W118	Leland	R005047	W230	Leland	R004975R
W119	Leland	R005044	W232	Leland	R301835
W1196	Gunite	R0010676	W234	Leland	R005708
W12	Leland	R007895L	W235	Leland	R005711
W1203L	Gunite	R008985L	W236	Leland	R005765R
W1203R	Gunite	R008985R	W237	Leland	R005765L
W1205	Gunite	R008986	W24	Leland	R005032
W1211	Gunite	R008987	W240	Leland	R005748L
W122	Leland	R005554R	W241	Leland	R005748R
W123	Leland	R005554L	W242	Leland	R005749L
W1234	Gunite	R0010675	W243	Leland	R005749R
W124	Leland	R005927G	W244	Leland	R005750R
W1246	Gunite	R008988	W245	Leland	R005750L
W1249	Gunite	R0010676	W246	Leland	R005706
W125	Leland	R005587R	W255	Leland	R005837
W126	Leland	R005587L	W256	Leland	R005902G
W1324	Gunite	R0010675	W257	Leland	R005904A
W1327	Gunite	R0010676	W258	Leland	R005904A
W134	Leland	R005033	W258	Leland	R005905AG
W135	Leland	R005747	W259	Leland	R005906
W136	Leland	R005573	W260	Leland	R005923R
W1403	Gunite	R0010676	W261	Leland	R005923L
W143	Leland	R005045	W262	Leland	R005916R
W145	Leland	R005046	W263	Leland	R005916L
W146	Leland	R005036	W264	Leland	R005924R
W149	Leland	R005746	W265	Leland	R005924L
W15	Leland	R005652R	W270	Leland	R005721R
W151	Leland	R004957	W271	Leland	R005721L
W154	Leland	R005576R	W274	Leland	R005871R
W155	Leland	R005576L	W275	Leland	R005871L
W158	Leland	R007896R	W276	Leland	R005896R
W159	Leland	R007896L	W277	Leland	R005896L
W16	Leland	R005652L	W278	Leland	R005757R
W160	Leland	R007898R	W279	Leland	R005757L
W161	Leland	R007898L	W280	Leland	R005766R
W166	Leland	R005720R	W281	Leland	R005766L
W167	Leland	R005720L	W282	Leland	R005764R
W168	Leland	R005718R	W283	Leland	R005764L
W169	Leland	R005718L	W284	Leland	R005870R
W17	Leland	R004955	W285	Leland	R005870L
W170	Leland	R005719R	W286	Leland	R005869R
W171	Leland	R005719L	W287	Leland	R005869L
W180	Leland	R005682	W288	Leland	R005868R
W181	Leland	R005683	W289	Leland	R005868L
W182	Leland	R005734	W290	Leland	R005899R
W183	Leland	R005704	W291	Leland	R005899L
W19	Leland	R005712	W292	Leland	R005897R
W2	Leland	R005045	W293	Leland	R005897L
W205	Leland	R005713R	W294	Leland	R005898R
W206	Leland	R005713L	W295	Leland	R005898L
W207	Leland	R005714R	W296	Leland	R005978R
W208	Leland	R005714L	W297	Leland	R005978L
W209	Leland	R005715R	W3	Leland	R005571AG
W21	Leland	R005012	W300	Leland	R0010227R
W210	Leland	R005715L	W300	Leland	R005876R
W211	Leland	R005716R	W301	Leland	R0010227L
W212	Leland	R005716L	W301	Leland	R005876L
W215	Leland	R005589R	W313	Leland	R001607L

CROSS REFERENCE LISTING

NUMBER	COMPETITION	ARVINMERITOR	NUMBER	COMPETITION	ARVINMERITOR
W314	Leland	R005922R	W414	Leland	R005754
W315	Leland	R005922L	W415	Leland	R005889
W316	Leland	R005918R	W416	Leland	R005890
W317	Leland	R005918L	W417	Leland	R005891
W320	Leland	R005920R	W418	Leland	R009023G
W321	Leland	R005920L	W42	Leland	R005561R
W322	Leland	R003723R	W420	Leland	R005953G
W323	Leland	R003723L	W424	Leland	R005577R
W328	Leland	R003728R	W425	Leland	R005577L
W329	Leland	R003728L	W426	Leland	R006060R
W330	Leland	R009001R	W427	Leland	R006060L
W331	Leland	R009001L	W43	Leland	R005561L
W332	Leland	R001623R	W430	Leland	R005726
W333	Leland	R001623L	W431	Leland	R005728
W336	Leland	R005932R	W432	Leland	R005729
W337	Leland	R005932L	W433	Leland	R005702
W338	Leland	R005933R	W44	Leland	R005560R
W339	Leland	R005933L	W446	Leland	R005753
W342	Leland	R005935R	W447	Leland	R005055
W343	Leland	R005935L	W448	Leland	R005781G
W344	Leland	R005936R	W45	Leland	R005560L
W345	Leland	R005936L	W450	Leland	R005828G
W356	Leland	R001607R	W451	Leland	R004961A
W357	Leland	R001607L	W452	Leland	R005612R
W358	Leland	R005985R	W453	Leland	R005612L
W359	Leland	R005985L	W454	Leland	R005717R
W36	Leland	R005558R	W455	Leland	R005717L
W362	Leland	R008995R	W456	Leland	R005885G
W363	Leland	R008995L	W457	Leland	R005887
W364	Leland	R008996R	W458	Leland	R005892
W365	Leland	R008996L	W459	Leland	R005929R
W37	Leland	R005558L	W46	Leland	R005551R
W370	Leland	R005722R	W460	Leland	R005929L
W371	Leland	R005722L	W461	Leland	R005930R
W372	Leland	R005756R	W462	Leland	R005930L
W373	Leland	R005756L	W463	Leland	R005931R
W378	Leland	R005909R	W464	Leland	R005931L
W379	Leland	R005909L	W467	Leland	R005821G
W38	Leland	R005556R	W47	Leland	R005551L
W380	Leland	R005987R	W474	Leland	R005710
W381	Leland	R005987L	W475	Leland	R005983R
W384	Leland	R008946R	W476	Leland	R005983L
W385	Leland	R008946L	W477	Leland	R005982R
W388	Leland	R005775	W478	Leland	R005982L
W39	Leland	R005556L	W479	Leland	R005822
W390	Leland	R005776	W48	Leland	R005585R
W391	Leland	R008992R	W486	Leland	R005988R
W392	Leland	R008992L	W487	Leland	R005988L
W393	Leland	R008993R	W489	Leland	R005993
W394	Leland	R008993L	W49	Leland	R005585L
W395	Leland	R005910R	W490	Leland	R005994
W396	Leland	R005910L	W492	Leland	R005991
W397	Leland	R005911R	W495	Leland	R005999
W398	Leland	R005911L	W496	Leland	R005998
W399	Leland	R005900R	W497	Leland	R005997
W40	Leland	R005559R	W498	Leland	R006000A
W400	Leland	R005900L	W5	Leland	R004958
W401	Leland	R005618R	W50	Leland	R005553R
W402	Leland	R005618L	W500	Leland	R005989R
W406	Leland	R005785G	W501	Leland	R005989L
W407	Leland	R005838G	W502	Leland	R001016R
W408	Leland	R005926G	W503	Leland	R001016L
W41	Leland	R005559L	W504	Leland	R008949R
W413	Leland	R005974	W505	Leland	R008949L

CROSS REFERENCE LISTING

NUMBER	COMPETITION	ARVINMERITOR	NUMBER	COMPETITION	ARVINMERITOR
W506	Leland	R005995R	W579	Leland	R006023R
W507	Leland	R005995L	W580	Leland	R006023L
W508	Leland	R005996R	W581	Leland	R006024R
W509	Leland	R005996L	W582	Leland	R006024L
W51	Leland	R005553L	W584	Leland	R009012R
W510	Leland	R008972R	W585	Leland	R009012L
W511	Leland	R008972L	W586	Leland	R004976R
W512	Leland	R008951R	W588	Leland	R004979R
W513	Leland	R008951L	W590	Leland	R009022R
W515	Leland	R005632	W595	Leland	R005796
W516	Leland	R005990R	W598	Leland	R008959R
W517	Leland	R005990L	W599	Leland	R008959L
W518	Leland	R008948R	W6	Leland	R004956A
W519	Leland	R008948L	W600	Leland	R002650
W52	Leland	R005557R	W601	Leland	R008964
W520	Leland	R005986R	W602	Leland	R008965
W521	Leland	R005986L	W603	Leland	R008946R
W522	Leland	R006026R	W604	Leland	R008946L
W523	Leland	R006026L	W606	Leland	R003723R
W525	Leland	R009020	W607	Leland	R003723L
W526	Leland	R006058R	W608	Leland	R008969R
W527	Leland	R006058L	W609	Leland	R008969L
W528	Leland	R006059R	W610	Leland	R008979R
W529	Leland	R006059L	W611	Leland	R008979L
W53	Leland	R005557L	W612	Leland	R009005R
W530	Leland	R008950R	W613	Leland	R009005L
W531	Leland	R008950L	W616	Leland	R007897R
W533	Leland	R005755	W617	Leland	R007897L
W537	Leland	R005883	W618	Leland	R0010234
W538	Leland	R006000A	W619	Leland	R0010235
W539	Leland	R005780	W62	Leland	R004964R
W541	Leland	R005571AG	W620	Leland	R007896R
W542	Leland	R006027R	W621	Leland	R007896L
W543	Leland	R006027L	W623	Leland	R009021
W544	Leland	R006036	W625	Leland	R005988L
W545	Leland	R006035	W626	Leland	R008952R
W546	Leland	R006034	W627	Leland	R008952L
W548	Leland	R006057R	W628	Leland	R008954R
W549	Leland	R006057L	W629	Leland	R008954L
W550	Leland	R008990R	W63	Leland	R004964L
W551	Leland	R008990L	W630	Leland	R009007
W554	Leland	R005961	W634	Leland	R008977R
W555	Leland	R005032	W635	Leland	R008977L
W556	Leland	N-48-1	W636	Leland	R008958R
W557	Leland	R005963	W637	Leland	R008958L
W558	Leland	R002002	W638	Leland	R009002R
W559	Leland	R005964	W639	Leland	R009002L
W560	Leland	R005018	W64	Leland	R004965R
W561	Leland	R005969	W640	Leland	R008976R
W562	Leland	R005970	W641	Leland	R008976L
W563	Leland	R005971	W642	Leland	R0010214R
W564	Leland	R005972	W643	Leland	R0010214L
W565	Leland	R006053	W644	Leland	R008978R
W566	Leland	R009024	W645	Leland	R008978L
W568	Leland	R005841	W648	Leland	R0010206R
W569	Leland	R005772	W649	Leland	R0010206L
W570	Leland	R005904A	W65	Leland	R004965L
W571	Leland	R005782	W650	Leland	R008960
W572	Leland	R005820	W652	Leland	R0010202R
W573	Leland	R005727	W653	Leland	R001016R
W575	Leland	R008947R	W653	Leland	R0010202L
W576	Leland	R008947L	W656	Leland	R008980
W577	Leland	R006028R	W657	Leland	R008981
W578	Leland	R006028L	W66	Leland	R004966R

CROSS REFERENCE LISTING

NUMBER	COMPETITION	ARVINMERITOR	NUMBER	COMPETITION	ARVINMERITOR
W661	Leland	R009009	W743	Leland	R0010213L
W662	Leland	R0010225R	W746	Leland	R005977R
W663	Leland	R0010225L	W747	Leland	R005977L
W664	Leland	R008982R	W748	Leland	R007775
W665	Leland	R008982L	W788L	Gunite	R008972L
W666	Leland	R009004R	W788R	Gunite	R008972R
W667	Leland	R009004L	W79	Leland	R0010229
W669	Leland	R0010676	W8	Leland	R004963
W67	Leland	R004966L	W81	Leland	R001905
W674	Leland	R008968R	W82	Leland	R005610R
W675	Leland	R008968L	W826L	Gunite	R008966L
W676	Leland	R008986	W826R	Gunite	R008966R
W677	Leland	R008962	W83	Leland	R005610L
W678	Leland	R008988	W846	Gunite	R005904A
W679	Leland	R008997	W855	Gunite	R004956A
W68	Leland	R004967R	W858	Gunite	R005904A
W680	Leland	R008983R	W866	Gunite	R005906
W681	Leland	R008983L	W87	Leland	R004942
W682	Leland	R008961	W883L	Gunite	R008978L
W686	Leland	R009008R	W883R	Gunite	R008978R
W687	Leland	R009008L	W89	Leland	R004944
W688	Leland	R008987	W890L	Gunite	R008966L
W69	Leland	R004967L	W890R	Gunite	R008966R
W694	Leland	R007895R	W9	Leland	R004990
W695	Leland	R007895L	W90	Leland	R004945
W698	Leland	R004968R	W91	Leland	R004946
W699	Leland	R004968L	W92	Leland	R004947
W7	Leland	R004962	W93	Leland	R004948
W70	Leland	R004968R	W932L	Gunite	R008966L
W702	Leland	R0010221	W932R	Gunite	R008966R
W703	Leland	R0010218	W94	Leland	R004949
W706	Leland	R0010208R	W95	Leland	R004950
W707	Leland	R0010208L	W96	Leland	R004951
W708	Leland	R0010219	W97	Leland	R004952
W71	Leland	R004968L	W98	Leland	R004953
W710	Leland	R008985R	W980L	Gunite	R008968L
W711	Leland	R008985L	W980R	Gunite	R008968R
W712	Leland	R008966R	W981L	Gunite	R008969L
W713	Leland	R008966L	W981R	Gunite	R008969R
W714	Leland	R009526	W984L	Gunite	R005977L
W716	Leland	R0010215	W984R	Gunite	R005977R
W717	Leland	R0010216	W988L	Gunite	R008972L
W718	Leland	R0010220	W988R	Gunite	R008972R
W719	Leland	R0010220	W99	Leland	R004961A
W72	Leland	R004969R	W992L	Gunite	R008979L
W720	Leland	R003130R	W992R	Gunite	R008979R
W720L	Gunite	R008972L	WF1	Sirco	R507073
W720R	Gunite	R008972R	WP-384	Gunite	R005782
W721	Leland	R003130L	WP1	Gunite	R004990
W722	Leland	R0010254R	WP1110	Gunite	R005905AG
W723	Leland	R0010254L	WP1138	Gunite	R005904A
W724	Leland	R006033R	WP147	Gunite	R004956A
W725	Leland	R006033L	WP148	Gunite	R004963
W728	Leland	R0010209R	WP174	Gunite	R005800
W729	Leland	R0010209L	WP177	Gunite	R004958
W73	Leland	R004969L	WP193	Gunite	R005033
W730	Leland	R0010210R	WP2	Gunite	R004962
W731	Leland	R0010210L	WP202	Gunite	R005706
W734	Leland	R009524R	WP259	Gunite	R005754
W735	Leland	R009524L	WP267	Gunite	R005747
W736	Leland	R009525R	WP28	Gunite	R005796
W737	Leland	R009525L	WP344	Gunite	R005753
W74	Leland	R005724	WP368	Gunite	R005755
W742	Leland	R0010213R	WP383	Gunite	R005904A

CROSS REFERENCE LISTING

NUMBER	COMPETITION	ARVINMERITOR	NUMBER	COMPETITION	ARVINMERITOR
WP384	Gunite	R005782	WP81	Gunite	R005799
WP39	Gunite	R004960	WP83	Gunite	R005887
WP398	Gunite	R005837	WP845	Gunite	R005972
WP455	Gunite	R005754	WP846	Gunite	R005904A
WP477	Gunite	R004987A	WP855	Gunite	R004956A
WP515	Gunite	R005889	WP858	Gunite	R005904A
WP541	Gunite	R005970	WP858	Gunite	R005905AG
WP544	Gunite	R005890	WP866	Gunite	R005906
WP545	Gunite	R005891	X4212	Eaton	R303975
WP682	Gunite	R005974	XK1	Sirco	R507006
WP693	Gunite	R005944	XK1HD	Sirco	R507007
WP722	Gunite	R005902G	XK3	Sirco	R507008
WP725	Gunite	R009023G	XK3HD	Sirco	R507010
WP80	Gunite	R005036	XL1	Sirco	R507063



MERITOR™

an *ArvinMeritor*. brand

Numerical Parts Listing



PART NUMBER	PAGE	PART NUMBER	PAGE	PART NUMBER	PAGE
08-205879	11-28	09-001958	11-26	KIT 1125	2-14
08-007591	11-28	09-001962	11-24	KIT 1129	10-9
08-205373	11-28	09-001965	11-16	KIT 1134	10-6
08-205435	11-28	09-001966	11-16	KIT 1161	2-37,10-9
08-205575	11-28	09-001982	11-17	KIT 1162	10-9
08-205740	11-28	09-001983	11-17	KIT 1163	10-3
08-205741	11-28	09-001984	11-17	KIT 1164	10-4
08-205833	11-28	09-001985	11-17	KIT 1165	10-1
08-205895	11-29	09-001990	11-25	KIT 1167	10-1
08-205967	11-28	09-001993	11-11	KIT 1168	10-1
09-001539	11-16	09-001994	11-11	KIT 1169	10-2
09-001540	11-16	09-001995	11-17	KIT 1186B	10-7
09-001668	11-11	09-001996	11-17	KIT 1186C	10-8
09-001669	11-11	09-001997	11-17	KIT 1191	10-3
09-001910	11-17	09-001998	11-17	KIT 1197B	10-7
09-001911	11-17	09-002000	11-11	KIT 1197C	10-8
09-001914	11-24	09-002001	11-26	KIT 1350LW	8-11
09-001964	11-25	09-002002	11-26	KIT 1756	8-13
09-001988	11-26	09-002004	11-26	KIT 1760	7-60
09-001989	11-26	09-002005	11-26	KIT 6000	2-8
09-001991	11-17	09-002013	11-26	KIT 6002	2-8
09-001992	11-17	09-002021	11-22	KIT 6003	2-9
09-001999	11-11	09-002022	11-22	KIT 6004	2-9
09-002003	11-26	09-002023	11-22	KIT 6005	2-9
09-002047	11-16	09-002024	11-22	KIT 6008	2-9
09-002049	11-17	09-002025	11-22	KIT 6010	2-10
09-002050	11-17	09-002026	11-22	KIT 6012	10-5
09-001217	11-11	09-002027	11-22	KIT 8000	2-30
09-001218	11-11	09-002028	11-22	KIT 8000HD	2-33
09-001254	11-16	09-002048	11-16	KIT 8000MB	2-30
09-001255	11-16	09-002073	11-24	KIT 8000MBHD	2-30
09-001400	11-4	09-002082	11-4	KIT 8002HD	2-33
09-001401	11-4	09-002083	11-4	KIT 8002SS	2-31
09-001484	11-16	09-002085	11-17	KIT 8003	2-31
09-001485	11-16	09-002086	11-17	KIT 8004	2-4
09-001525	11-17	09-002140	11-24	KIT 8007	7-72
09-001526	11-17	09-002184	11-26	KIT 8008	7-72
09-001555	11-17	09-002204	11-16	KIT 8009	7-71
09-001556	11-17	09-002205	11-16	KIT 8010	7-72
09-001614	11-16	09-002210	11-16	KIT 8014	2-31
09-001615	11-16	09-002211	11-16	KIT 8014HD	2-34
09-001650	11-16	09-869701	11-16	KIT 8020	2-37
09-001651	11-16	09-869702	11-16	KIT 8021	2-11
09-001652	11-16	K-227	5-5	KIT 8022	7-55
09-001653	11-16	K-235	5-5,8-18	KIT 8026HD	2-31
09-001727	11-26	K-236	5-5	KIT 8027	2-32
09-001728	11-26	K-248	5-5,8-18	KIT 8029	2-12
09-001763	11-16	K-2412	5-5	KIT 8029A	2-12
09-001764	11-16	K-2416	5-5	KIT 8030	7-64
09-001811	11-25	K-2618	5-5	KIT 8030HD	2-34
09-001825	11-26	KIT 963	8-13	KIT 8032	7-54
09-001826	11-26	KIT 969	7-63	KIT 8033	7-64
09-001827	11-4	KIT 970	7-63	KIT 8033C	7-66
09-001828	11-4	KIT 971	7-64	KIT 8037	2-32
09-001853	11-25	KIT 1105B	10-4	KIT 8042	7-57
09-001855	11-25	KIT 1106B	10-4	KIT 8043	7-60
09-001925	11-11	KIT 1108B	10-1	KIT 8046	7-60
09-001926	11-11	KIT 1114	10-6		

Numerical Parts Listing

PART NUMBER	PAGE
KIT 8047	7-61
KIT 8048	7-53
KIT 8058	7-61
KIT 8061	2-12
KIT 8062	7-61
KIT 8064	7-61
KIT 8066	7-62
KIT 8067	7-62
KIT 8069	7-65
KIT 8070	6-6
KIT 8078	7-65
KIT 8080	2-32
KIT 8081	2-32
KIT 8084	7-64
KIT 8091	7-62
KIT 8289	7-65
KIT 8314	7-65
KIT 8318SS	2-34
KIT 8800	7-67
KIT 8801	7-67
KIT 8802	7-67
KIT 8803	7-68
KIT 8808	7-68
KIT 8809	7-68
KIT 8811	7-69
KIT 8812	7-69
KIT 8813	7-69
KIT 8817	7-70
KIT 8818	7-70
KIT 8819	7-70
KIT 8823HD	2-12
KIT 8824HD	2-13
KIT 8826	7-71
KIT 8828	7-71
KIT 8829SS	2-13
KIT 8844HD	2-33
KIT 8846HD	2-25
KIT 8846HD1X	2-25
KIT 8846HD2X	2-25
KIT 8846HD3X	2-25
KIT 8847HDA	2-13
KIT 8883	7-56
KIT 8926HD	2-26
KIT 9005	2-26
KIT 9006B	10-4
KIT 9006LHB	10-5
KIT 9006RHB	10-5
KIT 9017N	2-26
KIT 9020	2-37,10-9
KIT 9022B	10-2
KIT 9024	10-5
KIT 9034	7-62
KIT 9035	7-63
KIT 9036	7-63
KIT 9069	10-10
KIT 9070	10-6
KIT 9071	10-6
KIT 9078	7-59

PART NUMBER	PAGE
KIT 9078A	7-60
KIT 9081	2-26
KIT 9094	2-14
KIT 9119	2-14
KIT 9143	2-15
KIT 9176	2-16
KIT 9179	2-36
KIT 9204	2-15
KIT 9300	7-56
KIT 9304	7-56
KIT 9423	2-17
KIT 9424	2-17
KIT 9425	2-37
KIT 15901	8-12
KIT 15902	8-12
KIT 15907	8-12
KIT 8033A	7-66
MKT 1308E	2-10
MKT 1308Q	2-14
MKT 1308T	2-15
MKT 4311EHD	2-18
MKT 4515P	2-27
MKT 4515PHD	2-27
MKT 4515Q	2-23
MKT 4515QHD	2-24
MKT 4515QMB	2-24
MKT 4515QMBHD	2-24
MKT 4515U	2-35
MKT 4515UHD	2-35
MKT 4515X	2-21
MKT 4515XHD	2-21
MKT 4702KT	2-13
MKT 4709ES	2-19
MKT 4709ES2	2-21
N-14	5-4
N-17-1	5-4
N-18-1	5-4
N-19-1	5-4
N-34	5-4
N-35P	5-4
N-39-P1	5-4
N-48-1	5-4
N-54Z	5-4
N-110-1	5-4
N-112-1	3-11,5-4
N-114-1	3-11,5-4
N-214-1	5-4
N-414-1	5-4
N-35Z	5-4
NL-16-1	5-5
NL-18-1	5-5
NL-19-1	5-5
NL-25-1	5-5
NL-26-1	5-5
NL-28-1	5-5
NL-110-1	5-5
NL-112-1	5-5
NL-114-1	5-5

PART NUMBER	PAGE
P-12	5-5
R000540	11-37,11-39, 11-40
R000572	11-37,11-39, 11-40
R000573	11-37,11-39, 11-40,11-47
R000617	11-36
R000943	7-80
R001000	11-40
R001001	11-40
R001016L	11-6
R001016R	11-6
R0010202L	11-14
R0010202R	11-14
R0010203L	11-14
R0010203R	11-14
R0010206L	11-14
R0010206R	11-14
R0010208L	11-14
R0010208R	11-14
R0010209L	11-14
R0010209R	11-14
R0010210L	11-14
R0010210R	11-14
R0010213L	11-22
R0010213R	11-22
R0010214L	11-22
R0010214R	11-22
R0010215	11-27
R0010216	11-27
R0010217	11-27
R0010218	11-27
R0010219	11-27
R0010220	11-27
R0010221	11-27
R0010222	11-27
R0010225L	11-13
R0010225R	11-13
R0010226L	11-13
R0010226R	11-13
R0010227L	11-13
R0010227R	11-13
R0010228L	11-13
R0010228R	11-13
R0010229	11-13
R0010234	11-3
R0010235	11-3
R0010242	11-27
R0010254L	11-2
R0010254R	11-2
R0010256	11-25
R0010257	11-25
R0010258L	11-21
R0010258R	11-21
R0010259L	11-21
R0010259R	11-21

Numerical Parts Listing

PART NUMBER	PAGE
R0010675	11-27
R0010676	11-27
R001087	11-40
R001124L	11-14
R001124R	11-14
R001251	11-37,11-38
R001252	11-37
R001559	11-36
R001561	11-37
R001607L	11-13
R001607R	11-13
R001623L	11-13
R001623R	11-13
R001828	11-4
R001905	11-13
R002002	11-30
R002128	11-37,11-38
R002237	11-39,11-40
R002296	11-43
R002297	11-43
R002298	11-43
R002299	11-43
R002300	11-44
R002301	11-44
R002302	11-44
R002303	11-39,11-47, 11-52
R002304	11-47,11-51
R002305	11-39,11-48, 11-52
R002306	11-36
R002340	11-54
R002341	11-54
R002417	11-50
R002418	11-50
R002419	11-50
R002420	11-50
R002422	11-51
R002423	11-51
R002424	11-51
R002425	11-51
R002431	11-54
R002433	11-54
R002434	11-54
R002435	11-54
R002436	11-54
R002437	11-54
R002438	11-54
R002460	11-46
R002461	11-46,11-47
R002462	11-46,11-47, 11-49,11-51
R002463	11-46
R002464	11-46
R002465	11-46
R002467	11-46
R002468	11-46
R002550	11-37

PART NUMBER	PAGE
R002650	11-20
R002658	11-44,11-45
R002659	11-44,11-45
R002660	11-44,11-45
R002663	11-45
R003009	11-39
R003010	11-37
R003130L	11-1
R003130R	11-1
R003501	11-41
R003502	11-41
R003504	11-48
R003505	11-48
R003506	11-48
R003507	11-49
R003508	11-49
R003509	11-49
R003510	11-44
R003723L	11-8
R003723R	11-8
R003724L	11-8
R003724R	11-8
R003728L	11-8
R003728R	11-8
R004075	11-54
R004849	11-40
R004850	11-42
R004851	11-43
R004852	11-43
R004853	11-43
R004854	11-41
R004855	11-42
R004856	11-45
R004857	11-49
R004858	11-46
R004859	11-41
R004861	11-41
R004862	11-47
R004863	11-47
R004864	11-47
R004865	11-41
R004867	11-41
R004868	11-43
R004869	11-41
R004870	11-43
R004871	11-42
R004873	11-45
R004874	11-40
R004875	11-42
R004876	11-45
R004877	11-49
R004878	11-47
R004879	11-41
R004881	11-49
R004942	11-29
R004944	11-29
R004945	11-29
R004946	11-29

PART NUMBER	PAGE
R004947	11-29
R004948	11-29
R004949	11-29
R004950	11-29
R004951	11-29
R004952	11-29
R004953	11-29
R004955	11-31
R004956A	11-31
R004957	11-31
R004958	11-31
R004960	11-29
R004961A	11-4
R004962	11-4
R004963	11-4
R004964L	11-18
R004964R	11-18
R004965L	11-18
R004965R	11-18
R004966L	11-18
R004966R	11-18
R004967L	11-18
R004967R	11-18
R004968L	11-18
R004968R	11-18
R004969L	11-18
R004969R	11-18
R004975R	11-2
R004976R	11-2
R004979R	11-2
R004987A	11-31
R004988L	11-21
R004988R	11-21
R004989	11-31
R004990	11-32
R005007	11-4
R005008	11-4
R005012	11-31
R005018	11-30
R005032	11-30
R005033	11-35
R005036	11-33
R005040AG	11-33
R005044	11-33
R005045	11-33
R005046	11-36
R005047	11-36
R005055	11-33
R005500	11-54
R005551L	11-6
R005551R	11-6
R005553L	11-6
R005553R	11-6
R005554L	11-2
R005554R	11-2
R005556L	11-6
R005556R	11-6
R005557L	11-6

Numerical Parts Listing

PART NUMBER	PAGE
R005557R	11-6
R005558L	11-6
R005558R	11-6
R005559L	11-6
R005559R	11-6
R005560L	11-6
R005560R	11-6
R005561L	11-6
R005561R	11-6
R005570	11-33
R005571AG	11-33
R005572AG	11-33
R005573	11-33
R005576L	11-3
R005576R	11-3
R005577L	11-3
R005577R	11-3
R005579L	11-3
R005579R	11-3
R005585L	11-6
R005585R	11-6
R005587L	11-21
R005587R	11-21
R005588L	11-21
R005588R	11-21
R005589L	11-5
R005589R	11-5
R005610L	11-23
R005610R	11-23
R005612L	11-23
R005612R	11-23
R005618L	11-21
R005618R	11-21
R005632	11-21
R005652L	11-2
R005652R	11-2
R005682	11-20
R005683	11-20
R005702	11-29
R005704	11-3
R005706	11-31
R005708	11-3
R005710	11-3
R005711	11-3
R005712	11-32
R005713L	11-5
R005713R	11-5
R005714L	11-5
R005714R	11-5
R005715L	11-5
R005715R	11-5
R005716L	11-5
R005716R	11-5
R005717L	11-5
R005717R	11-5
R005718L	11-15
R005718R	11-15
R005719L	11-15

PART NUMBER	PAGE
R005719R	11-15
R005720L	11-15
R005720R	11-15
R005721L	11-16
R005721R	11-16
R005722L	11-16
R005722R	11-16
R005724	11-19
R005726	11-31
R005727	11-31
R005728	11-31
R005729	11-31
R005734	11-3
R005736	11-30
R005737	11-30
R005738	11-30
R005739	11-30
R005740	11-30
R005742	11-30
R005743	11-30
R005746	11-33
R005747	11-34
R005748L	11-11
R005748R	11-11
R005749L	11-11
R005749R	11-11
R005750L	11-12
R005750R	11-12
R005753	11-34
R005754	11-35
R005755	11-34
R005756L	11-18
R005756R	11-18
R005757L	11-19
R005757R	11-19
R005761	11-32
R005762	11-4
R005764L	11-18
R005764R	11-18
R005765L	11-18
R005765R	11-18
R005766L	11-19
R005766R	11-19
R005772	11-36
R005775	11-18
R005776	11-18
R005780	11-36
R005782	11-35
R005783G	11-34
R005784G	11-33
R005785G	11-33
R005796	11-28
R005798	11-28
R005799	11-28
R005800	11-28
R005801	11-28
R005816	11-20
R005820	11-34

PART NUMBER	PAGE
R005821G	11-34
R005822	11-34
R005823	11-34
R005824	11-36
R005825	11-36
R005827G	11-33
R005828G	11-33
R005829G	11-33
R005837	11-34
R005838G	11-33
R005839	11-33
R005840	11-36
R005841	11-34
R005868L	11-12
R005868R	11-12
R005869L	11-18
R005869R	11-18
R005870L	11-18
R005870R	11-18
R005871L	11-15
R005871R	11-15
R005872	11-29
R005876L	11-7
R005876R	11-7
R005882	11-34
R005883	11-33
R005885G	11-34
R005887	11-31
R005889	11-34
R005890	11-34
R005891	11-34
R005892	11-3
R005896L	11-15
R005896R	11-15
R005897L	11-11
R005897R	11-11
R005898L	11-12
R005898R	11-12
R005899L	11-12
R005899R	11-12
R005900L	11-15
R005900R	11-15
R005901	11-31
R005902G	11-34
R005904A	11-35
R005905AG	11-35
R005906	11-35
R005909L	11-16
R005909R	11-16
R005910L	11-16
R005910R	11-16
R005911L	11-16
R005911R	11-16
R005916L	11-10
R005916R	11-10
R005918L	11-8
R005918R	11-8
R005920L	11-8

Numerical Parts Listing

PART NUMBER	PAGE
R005920R	11-8
R005922L	11-9
R005922R	11-9
R005923L	11-10
R005923R	11-10
R005924L	11-10
R005924R	11-10
R005926G	11-33
R005927G	11-33
R005929L	11-7
R005929R	11-7
R005930L	11-7
R005930R	11-7
R005931L	11-7
R005931R	11-7
R005932L	11-7
R005932R	11-7
R005933L	11-7
R005933R	11-7
R005935L	11-8
R005935R	11-8
R005936L	11-8
R005936R	11-8
R005944	11-28
R005946	11-28
R005947	11-28
R005949	11-28
R005952	11-30
R005953G	11-36
R005954	11-28
R005955	11-28
R005957	11-30
R005960	11-30
R005961	11-30
R005962	11-30
R005963	11-30
R005964	11-30
R005969	11-30
R005970	11-30
R005971	11-30
R005972	11-30
R005973	11-36
R005974	11-35
R005977L	11-2
R005977R	11-2
R005978L	11-2
R005978R	11-2
R005982L	11-13
R005982R	11-13
R005983L	11-15
R005983R	11-15
R005985L	11-13
R005985R	11-13
R005986L	11-11
R005986R	11-11
R005987L	11-15
R005987R	11-15
R005988L	11-2

PART NUMBER	PAGE
R005988R	11-2
R005989L	11-7
R005989R	11-7
R005990L	11-8
R005990R	11-8
R005991	11-3
R005992A	11-25
R005993	11-25
R005994	11-25
R005995L	11-2
R005995R	11-2
R005996L	11-2
R005996R	11-2
R005997	11-26
R005998	11-26
R005999	11-26
R006000A	11-3
R006001A	11-24
R006023L	11-6
R006023R	11-6
R006024L	11-6
R006024R	11-6
R006026L	11-22
R006026R	11-22
R006027L	11-22
R006027R	11-22
R006028L	11-22
R006028R	11-22
R006029A	11-24
R006030A	11-24
R006033L	11-11
R006033R	11-11
R006034	11-27
R006035	11-27
R006036	11-27
R006053	11-35
R006054G	11-36
R006057L	11-15
R006057R	11-15
R006058L	11-22
R006058R	11-22
R006059L	11-22
R006059R	11-22
R006060L	11-3
R006060R	11-3
R006138	11-42
R006139	11-42
R006141	11-50
R006142	11-47,11-51
R006144	11-48
R006145	11-48
R006146	11-48
R006147	11-48
R006148	11-48
R007118	11-54
R007122	11-54
R007224	11-30
R007664	11-38

PART NUMBER	PAGE
R007665	11-38
R007666	11-38
R007775	11-4
R007895L	11-1
R007895R	11-1
R007896L	11-1
R007896R	11-1
R007897L	11-1
R007897R	11-1
R007898L	11-1
R007898R	11-1
R008946L	11-19
R008946R	11-19
R008947L	11-17
R008947R	11-17
R008948L	11-5
R008948R	11-5
R008949L	11-21
R008949R	11-21
R008950L	11-23
R008950R	11-23
R008951L	11-9
R008951R	11-9
R008952L	11-23
R008952R	11-23
R008954L	11-16
R008954R	11-16
R008957L	11-16
R008957R	11-16
R008958L	11-16
R008958R	11-16
R008959L	11-19
R008959R	11-19
R008960	11-28
R008961	11-20
R008962	11-20
R008964	11-20
R008965	11-20
R008966L	11-12
R008966R	11-12
R008968L	11-14
R008968R	11-14
R008969L	11-14
R008969R	11-14
R008972L	11-12
R008972R	11-12
R008976L	11-9
R008976R	11-9
R008977L	11-16
R008977R	11-16
R008978L	11-16
R008978R	11-16
R008979L	11-14
R008979R	11-14
R008980	11-27
R008981	11-27
R008982L	11-14
R008982R	11-14

Numerical Parts Listing

PART NUMBER	PAGE
R008983L	11-14
R008983R	11-14
R008985L	11-12
R008985R	11-12
R008986	11-28
R008987	11-27
R008988	11-27
R008990L	11-12
R008990R	11-12
R008992L	11-14
R008992R	11-14
R008993L	11-14
R008993R	11-14
R008994L	11-14
R008994R	11-14
R008995L	11-12
R008995R	11-12
R008996L	11-12
R008996R	11-12
R008997	11-25
R009000L	11-10
R009000R	11-10
R009001L	11-12
R009001R	11-12
R009002L	11-10
R009002R	11-10
R009003L	11-17
R009003R	11-17
R009004L	11-10
R009004R	11-10
R009005L	11-10
R009005R	11-10
R009007	11-8
R009008L	11-17
R009008R	11-17
R009011L	11-16
R009011R	11-16
R009012L	11-2
R009012R	11-2
R009020	11-3
R009021	11-3
R009022R	11-3
R009023G	11-34
R009024	11-35
R009095	6-6
R009261	11-30
R009262	11-30
R009524L	11-16
R009524R	11-16
R009525L	11-16
R009525R	11-16
R009526	11-27
R1308E	4-12
R301107	3-11
R301835	11-4
R303975	3-10
R40H1456	6-5
R4311	4-14

PART NUMBER	PAGE
R4515	4-17
R4515F3	4-16
R4515F5	4-18
R4515P	4-17
R4707	4-18
R4708F	4-15
R4708R	4-15
R4709	4-15
R4709G2	4-15
R4729	4-12
R507000	2-4
R507002	2-18
R507003	2-18
R507004	2-10
R507005	2-4
R507006	2-22
R507007	2-22
R507008	2-22
R507010	2-22
R507011	2-23
R507012	2-23
R507013	2-23
R507014	2-7
R507015	2-8
R507057	2-19
R507061	2-19
R507062	2-20
R507063	2-35
R507064	2-20
R507065	2-34
R507067	2-7
R507068	2-8
R507069	2-24
R507070	2-16
R507071	2-16
R507072	2-35
R507073	2-16
R507074	2-5
R507075	2-5
R507076	2-6
R507077	2-19
R507078	2-6
R507079	2-36
R507080	2-10
R507081	2-17
R507082	2-17
R507083	2-11
R507084	2-20
R507085	2-20
R507086	2-11
R507087	2-33
R507088	2-5
R507089	2-5
R507090	2-7
R507091	2-7
R507092	2-6
R507093	2-6
R507094	2-21

PART NUMBER	PAGE
R507095	2-4
R509000	2-27
R509001	2-27
R509002	2-28
R509004	2-28
R509010	2-28
R509011	2-28
R509015	2-29
R509063	2-29
R509150	2-29
R509406	2-29
R509408	2-36
R509409	2-30
R517001	3-2
R517002	3-1
R517003	3-3
R517005	3-1
R517006	3-3
R517012	3-2
R517013	3-4
R517014	3-3
R517016	3-3
R517017	3-4
R517506	3-4
R517509	3-3
R517510	3-1
R527001	3-4
R527002	3-4
R537001	3-6
R537004	3-5
R537005	3-5
R537006	3-7
R547003	3-10
R547004	3-11
R547005	3-9
R547007	3-12
R547008	3-8
R547019	3-11
R547020	5-3
R547021	5-2
R547022	3-6
R547023	3-6
R547024	3-7
R547025	3-11
R547028	3-5
R557001	3-8
R567001	3-13
R567002	3-15
R567003	3-14
R567005	3-15
R567006	3-13
R567009	3-15
R567010	3-16
R567011	3-13
R567012	3-13
R567013	3-13
R567014	3-17
R567015	3-13

Numerical Parts Listing

PART NUMBER	PAGE
R567016	3-15
R567017	3-13
R567020	3-15
R567022	3-16
R567024	3-15
R567027	3-13
R567028	3-14
R567501	3-13
R567502	3-14
R567503	3-13
R567505	3-14
R577001	3-18
R587001	3-11
R607001	7-10,7-20
R607002	7-10,7-20
R607003	7-8,7-38
R607004	7-8,7-38
R607005	7-9,7-40
R607006	7-9,7-40
R607007	7-10,7-40
R607008	7-10,7-40
R607009	7-10,7-40
R607010	7-10,7-40
R607011	7-7,7-39
R607012	7-7,7-39
R607015	7-4,7-33
R607016	7-4,7-33
R607017	7-3,7-32
R607018	7-3,7-32
R607019	7-9,7-39
R607020	7-9,7-39
R607021	7-8,7-20
R607022	7-8,7-20
R607023	7-9,7-38
R607024	7-9,7-38
R607025	7-8,7-36
R607026	7-8,7-36
R607027	7-5,7-50
R607028	7-5,7-50
R607029	7-5,7-33
R607030	7-5,7-33
R607031	7-7,7-18
R607032	7-7,7-18
R607033	7-11,7-19
R607034	7-11,7-19
R607035	7-2,7-32
R607036	7-2,7-32
R607037	7-6,7-34
R607038	7-6,7-34
R607039	7-7,7-18
R607040	7-7,7-18
R607041	7-11,7-18
R607042	7-11,7-18
R607043	7-11,7-19
R607044	7-11,7-19
R607045	7-10,7-36
R607046	7-10,7-36
R607047	7-8,7-37

PART NUMBER	PAGE
R607048	7-8,7-37
R607049	7-5,7-34
R607050	7-5,7-34
R607063	7-8,7-18
R607064	7-8,7-18
R607065	7-7,7-21,7-30
R607066	7-7,7-21,7-30
R607067	7-11,7-21, 7-30
R607068	7-11,7-21, 7-30
R607069	7-8,7-21,7-30
R607070	7-8,7-21,7-30
R607071	7-4,7-15
R607072	7-4,7-15
R607073	7-5,7-15
R607074	7-5,7-15
R607075	7-4,7-15
R607076	7-4,7-15
R607077	7-3,7-15
R607078	7-3,7-15
R607079	7-5,7-15
R607080	7-5,7-15
R607081	7-9,7-20
R607082	7-9,7-20
R607083	7-8,7-16
R607084	7-8,7-16
R607085	7-2,7-15
R607086	7-2,7-15
R607087	7-6,7-15
R607088	7-6,7-15
R607089	7-6,7-15
R607090	7-6,7-15
R607091	7-2,7-15
R607092	7-2,7-15
R607093	7-7,7-16
R607094	7-7,7-16
R607095	7-1,7-15
R607096	7-1,7-15
R607097	7-4,7-15
R607098	7-4,7-15
R607099	7-1,7-15
R607100	7-1,7-15
R607101	7-8,7-20
R607102	7-8,7-20
R607103	7-6,7-34
R607104	7-6,7-34
R607105	7-4,7-34
R607106	7-4,7-34
R607107	7-10,7-35
R607108	7-10,7-35
R607109	7-8,7-35
R607110	7-8,7-35
R607111	7-2,7-34
R607112	7-2,7-34
R607113	7-10,7-36
R607114	7-10,7-36
R607115	7-8,7-36

PART NUMBER	PAGE
R607116	7-8,7-36
R607117	7-2,7-32
R607118	7-2,7-32
R607119	7-3,7-32
R607120	7-3,7-32
R607121	7-1,7-32
R607122	7-1,7-32
R607123	7-3,7-32
R607124	7-3,7-32
R607125	7-5,7-33
R607126	7-5,7-33
R607127	7-1,7-31
R607128	7-1,7-31
R607129	7-1,7-31
R607130	7-1,7-31
R607131	7-3,7-31
R607132	7-3,7-31
R607133	7-2,7-31
R607134	7-2,7-31
R607135	7-4,7-31
R607136	7-4,7-31
R607137	7-2,7-31
R607138	7-2,7-31
R607139	7-3,7-31
R607140	7-3,7-31
R607141	7-1,7-31
R607142	7-1,7-31
R607143	7-2,7-31
R607144	7-2,7-31
R607147	7-3,7-32
R607148	7-3,7-32
R607149	7-4,7-33
R607150	7-4,7-33
R607151	7-3,7-34
R607152	7-3,7-34
R607153	7-5,7-35
R607154	7-5,7-35
R607155	7-6,7-35
R607156	7-6,7-35
R607161	7-10,7-39
R607162	7-10,7-39
R607163	7-7,7-38
R607164	7-7,7-38
R607165	7-9,7-40
R607166	7-9,7-40
R607167	7-11,7-40
R607168	7-11,7-40
R607169	7-8,7-45
R607170	7-8,7-45
R607171	7-10,7-46
R607172	7-10,7-46
R607173	7-7,7-48
R607174	7-7,7-48
R607175	7-8,7-48
R607176	7-8,7-48
R607177	7-10,7-48
R607178	7-10,7-48
R607179	7-7,7-49

Numerical Parts Listing

PART NUMBER	PAGE
R607180	7-7,7-49
R607181	7-9,7-49
R607182	7-9,7-49
R607183	7-10,7-49
R607184	7-10,7-49
R607185	7-10,7-48
R607186	7-10,7-48
R607187	7-11,7-48
R607188	7-11,7-48
R607189	7-10,7-46
R607190	7-10,7-46
R607191	7-11,7-45
R607192	7-11,7-45
R607193	7-11,7-45
R607194	7-11,7-45
R607195	7-7,7-49
R607196	7-7,7-49
R607197	7-10,7-49
R607198	7-10,7-49
R607199	7-11,7-49
R607200	7-11,7-49
R607201	7-6,7-41
R607202	7-6,7-41
R607203	7-8,7-41
R607204	7-8,7-41
R607205	7-9,7-41
R607206	7-9,7-41
R607207	7-9,7-41
R607208	7-9,7-41
R607209	7-9,7-42
R607210	7-9,7-42
R607211	7-10,7-42
R607212	7-10,7-42
R607213	7-10,7-42
R607214	7-10,7-42
R607215	7-10,7-42
R607216	7-10,7-42
R607217	7-11,7-42
R607218	7-11,7-42
R607219	7-6,7-45
R607220	7-6,7-45
R607221	7-7,7-45
R607222	7-7,7-45
R607223	7-11,7-48
R607224	7-11,7-48
R607225	7-11,7-49
R607226	7-11,7-49
R607227	7-7,7-46
R607228	7-7,7-46
R607229	7-9,7-46
R607230	7-9,7-46
R607231	7-10,7-47
R607232	7-10,7-47
R607233	7-11,7-47
R607234	7-11,7-47
R607235	7-8,7-48
R607236	7-8,7-48
R607237	7-11,7-48

PART NUMBER	PAGE
R607238	7-11,7-48
R607239	7-8,7-40
R607240	7-8,7-40
R607241	7-9,7-40
R607242	7-9,7-40
R607243	7-11,7-41
R607244	7-11,7-41
R607245	7-7,7-41
R607246	7-7,7-41
R607247	7-9,7-43
R607248	7-9,7-43
R607249	7-9,7-44
R607250	7-9,7-44
R607251	7-9,7-44
R607252	7-9,7-44
R607253	7-10,7-44
R607254	7-10,7-44
R607261	7-3,7-33
R607262	7-3,7-33
R607263	7-9,7-39
R607264	7-9,7-39
R607265	7-8,7-41
R607266	7-8,7-41
R607267	7-4,7-51
R607268	7-4,7-51
R607269	7-9,7-42
R607270	7-9,7-42
R607271	7-9,7-43
R607272	7-9,7-43
R607273	7-10,7-43
R607274	7-10,7-43
R607275	7-10,7-43
R607276	7-10,7-43
R607277	7-11,7-47
R607278	7-11,7-47
R607279	7-5,7-35
R607280	7-5,7-35
R607281	7-6,7-35
R607282	7-6,7-35
R607283	7-6,7-35
R607284	7-6,7-35
R607285	7-7,7-50
R607286	7-7,7-50
R607287	7-8,7-50
R607288	7-8,7-50
R607289	7-9,7-50
R607290	7-9,7-50
R607291	7-9,7-50
R607292	7-9,7-50
R607293	7-10,7-50
R607294	7-10,7-50
R607295	7-11,7-50
R607296	7-11,7-50
R607297	7-11,7-50
R607298	7-11,7-50
R607315	7-9,7-47
R607316	7-9,7-47
R607317	7-10,7-47

PART NUMBER	PAGE
R607318	7-10,7-47
R607319	7-11,7-47
R607320	7-11,7-47
R607321	7-11,7-47
R607322	7-11,7-47
R607323	7-4,7-51
R607324	7-4,7-51
R607325	7-4,7-51
R607326	7-4,7-51
R615000	7-52
R615001	7-53
R615002	7-54
R615003	7-58
R615004	7-58
R615005	7-52
R615006	7-52
R615007	7-52
R615008	7-66
R615009	7-59
R615010	7-53
R615011	7-57
R615012	7-57
R615013	7-54
R615014	7-53
R615015	7-55
R615016	7-54
R615018	7-57
R615019	7-66
R615020	7-58
R615021	7-55
R615022	7-58
R615024	7-59
R615025	7-59
R615026	2-11
R617001	7-81
R617002	7-81
R617003	7-80
R617005	7-83
R617006	7-82
R617007	7-82
R617008	7-81
R617009	7-83
R617011	7-79
R627002	7-76
R627005	7-73
R627006	7-73
R627007	7-75
R627008	7-88
R627009	7-82
R627012	7-77
R627015	7-89
R627017	7-78
R627018	7-88
R627022	7-80
R627023	7-79
R627024	7-75
R627025	7-75
R627026	7-88

Numerical Parts Listing

PART NUMBER	PAGE
R627027	7-78
R627028	7-73
R627029	7-79
R627030	7-87
R627031	7-73
R627032	7-73
R627033	7-74
R627034	7-83
R627039	7-77
R627043	7-77
R627044	7-77
R630001	7-85
R630002	7-85
R630003	7-85
R630004	7-86
R630006	7-86
R630007	7-86
R630008	7-86
R630009	7-86
R657001	7-80
R657003	7-82
R670001	10-15
R670002	10-15
R670003	10-13
R670004	10-24
R670005	10-17
R670006	10-15
R670007	10-25
R670008	10-25
R670009	10-12
R670010	10-10
R670011	10-19
R670012	10-20
R670013	10-20
R670014	10-21
R670015	10-2
R670016	10-2
R670017	10-3
R670018	10-24
R670019	10-24
R670020	10-11
R670021	10-14
R670022	10-14
R670023	10-11
R670024	10-11
R670025	10-3
R700004	4-10
R700005	4-10
R700006	4-11
R700008	4-14
R700009	4-18
R700010	4-15
R700011	4-11
R700013	4-12
R700014	4-14
R700015	4-10
R700017	4-13
R700018	4-12

PART NUMBER	PAGE
R700021	4-15
R700022	4-12
R700023	4-14
R700024	4-15
R700025	4-15
R700026	4-15
R700028	4-10
R700029	4-10
R700031	4-10
R700512	4-14
R704551	4-16
R704552	4-16
R704591	4-11
R801001	8-7
R801002	8-7
R801003	8-7
R801004	8-7
R801040	8-8
R801041	8-8
R801042	8-9
R801043	8-8
R801044	8-9
R801045	8-9
R801048	8-9
R801070	8-9
R801071	8-10
R801072	8-10
R801073	8-10
R801074	8-10
R801075	8-10
R801077	8-9
R801079	8-10
R801080	8-10
R801100	8-11
R801101	8-11
R801102	8-11
R801700	8-19
R801716	8-17
R802000	8-7
R802001	8-7
R802002	8-7
R802003	8-7
R802020	8-7
R802021	8-7
R802022	8-7
R802023	8-7
R802030	8-7
R802031	8-7
R802032	8-7
R802033	8-7
R802040	8-7
R802041	8-7
R802042	8-7
R802043	8-7
R802048	8-7
R802049	8-7
R802050	8-7
R802051	8-7

PART NUMBER	PAGE
R802052	8-7
R802053	8-7
R802060	8-7
R802061	8-7
R802062	8-7
R802063	8-7
R802070	8-7
R802071	8-7
R802072	8-7
R802073	8-7
R802074	8-8
R802075	8-8
R802260	8-8
R802261	8-8
R802262	8-8
R802263	8-8
R802280	8-8
R802281	8-8
R802290	8-8
R802291	8-8
R802292	8-8
R802293	8-8
R802300	8-8
R802301	8-8
R802310	8-8
R802311	8-8
R802316	8-8
R802317	8-8
R802320	8-8
R802321	8-8
R802332	8-8
R802333	8-8
R802354	8-8
R802355	8-8
R802356	8-9
R802357	8-9
R802361	8-9
R802371	8-9
R802380	8-9
R802381	8-9
R802382	8-9
R802383	8-9
R802400	8-9
R802401	8-9
R802402	8-9
R802403	8-9
R802412	8-9
R802413	8-9
R802414	8-9
R802415	8-9
R802416	8-9
R802417	8-9
R802420	8-9
R802421	8-9
R802422	8-9
R802423	8-9
R802430	8-9
R802431	8-9

Numerical Parts Listing

PART NUMBER	PAGE
R802440	8-10
R802441	8-10
R802444	8-10
R802445	8-10
R802446	8-10
R802447	8-10
R802462	8-10
R802463	8-10
R802486	8-10
R802487	8-10
R802490	8-10
R802491	8-10
R802512	8-10
R802513	8-10
R802610	8-11
R802611	8-11
R802616	8-11
R802617	8-11
R802620	8-11
R802621	8-11
R802630	8-11
R802631	8-11
R802644	8-8
R802645	8-8
R802648	8-10
R802649	8-10
R802656	8-7
R802657	8-7
R802666	8-8
R802667	8-8
R802684	8-10
R802685	8-10
R803000	8-7
R803001	8-7
R803002	8-7
R803003	8-7
R803004	8-7
R803005	8-7
R803008	8-7
R803009	8-7
R803010	8-7
R803011	8-7
R803014	8-8
R803015	8-8
R803016	8-8
R803017	8-8
R803018	8-8
R803019	8-8
R803020	8-8
R803021	8-8
R803022	8-8
R803023	8-8
R803024	8-8
R803025	8-8
R803026	8-8
R803027	8-8
R803028	8-8
R803029	8-8

PART NUMBER	PAGE
R803030	8-8
R803031	8-8
R803032	8-8
R803033	8-8
R803034	8-9
R803035	8-9
R803036	8-9
R803037	8-9
R803038	8-9
R803039	8-9
R803040	8-9
R803041	8-9
R803042	8-9
R803043	8-9
R803044	8-9
R803045	8-9
R803046	8-9,8-10
R803047	8-9,8-10
R803048	8-10
R803049	8-10
R803050	8-10
R803051	8-10
R803052	8-10
R803053	8-10
R803054	8-10
R803055	8-10
R803056	8-10
R803057	8-10
R803058	8-10
R803059	8-10
R803060	8-11
R803061	8-11
R803062	8-11
R803063	8-11
R803064	8-11
R803065	8-11
R803066	8-11
R803067	8-11
R803068	8-9
R803069	8-9
R803070	8-7
R803071	8-7
R803101	8-7
R803102	8-7
R803104	8-8
R803105	8-8
R803106	8-9
R803107	8-9
R803108	8-9,8-10
R803109	8-10
R803110	8-10
R803111	8-10
R803112	8-10
R803113	8-10
R803114	8-11
R803115	8-11
R803116	8-11
R803195	8-8

PART NUMBER	PAGE
R806000	8-22
R806001	8-21
R806002	8-21
R806003	8-21
R806004	8-21
R806005	8-22
R806006	8-22
R806007	8-22
R806008	8-22
R806009	8-21
R806010	8-21
R806011	8-21
R806012	8-21
R806013	8-22
R806014	8-22
R806015	8-22
R806016	8-21
R806017	8-21
R806018	8-21
R806019	8-22
R806020	8-22
R806021	8-22
R806022	8-21
R806023	8-21
R806024	8-21
R806025	8-21
R806026	8-21
R806500	8-21
R806501	8-21
R806502	8-21
R806503	8-21
R806504	8-21
R806505	8-21
R806507	8-22
R806508	8-22
R810001ALW	8-13
R810001LW	8-14
R810002	8-14
R810002A	8-14
R810003	8-15
R810003A	8-15
R810004	8-15
R810004A	8-16
R810005	8-16
R810005LW	8-16
R810012	8-17
R810013 LW	8-17
R810014 LW	8-17
R810015 LW	8-17
R810016 LW	8-17
R810018	8-17
R810019	8-17
R810020	8-17
R810021	8-17
R810022	8-17
R810023	8-17
R810024	8-17
R810025	8-17

Numerical Parts Listing

PART NUMBER	PAGE
R810300	8-26
R810301	8-25
R810302	8-24
R810303	8-24
R810304	8-25
R810305	8-26
R810306	8-26
R810307	8-25
R810308	8-25
R810309	8-25
R810310	8-25
R810311	8-24
R810312	8-26
R810313	8-26
R810314	8-24
R810315	8-26
R810316	8-23
R810317	8-24
R810318	8-23
R810319	8-23
R810320	8-22
R810321	8-23
R810322	8-23
R810323	8-23
R810324	8-23
R810325	8-23
R810326	8-23
R822000	8-27
R822001	8-28
R822003	8-27
R822004	8-28
R822005	8-29
R822006	8-29
R822007	8-29
R822008	8-27
R822009	8-27
R822011	8-27
R822012	8-27
R822013	8-27
R822014	8-27
R823000	8-28
R823001	8-28
R823002	8-28
R823003	8-28
R823004	8-28
R823005	8-28
R823006	8-28
R823007	8-29
R823008	8-29
R824000	8-28
R824001	8-29
R824003	8-28
R824004	8-29
R824007	8-29
R824009	8-27
R824013	8-27
R824014	8-27
R825000	8-27

PART NUMBER	PAGE
R825001	8-27
R825002	8-29
R825004	8-29
R825005	8-27
R825006	8-27
R825007	8-27
R825008	8-29
R825009	8-27
R825010	8-29
R825013	8-29
R825014	8-29
R825015	8-28
R825016	8-29
R825017	8-29
R825018	8-29
R825020	8-29
R870016	9-1
R870020	9-1
R870024	9-1
R870030	9-2
R870036	9-2
RV-354	4-20
RV-376	4-20
RV-377	4-20
RV-386B	4-20
RV-387	4-20
RV-388	4-20
RV-388S	4-20
RV-875	4-20
RV-876	4-20
RV-3107	4-20
RV-3108S	4-20
RV-3109S	4-20
RV-31010S	4-20
S-146	5-1
S-248	5-1
S-255Z	5-1
S-258-2	5-1
S-259-2	5-1
S-264B	5-1
S-265D	5-1
S-266	5-1
S-266D	5-1
S-267-2	5-1
S-268-2	5-1
S-289-2	5-1
S-843	5-1
S-1812-2	5-1
S-1912-2	5-1
S-2810B-2	5-1
S-2811-2	5-1
S-2812-2	5-1
S-2813-2	5-1
S-2816-2	5-1
S-2912B-2	5-1
S-7812-S	5-2
S-11016-2	5-1
S-11020-2	5-1

PART NUMBER	PAGE
S-2610-2	5-1
WA-14	5-2
WA-15Z	5-2
WA-16	5-2
WA-16Z	5-2
WA-18	5-2
WA-34Z	5-2
WA-35	5-2
WA-36	5-2
WA-49	5-2
WA-110	5-2
5-X-191	7-89
5-X-478	7-89
5-X-640	3-9,7-89
5-X-866	10-24
5-X-1093	8-19
10-X-659	5-2
10-X-1322	5-1
10-X-1348	5-1
10-X-1421	5-2
13-X-13	5-4
13-X-41	3-11
15-X-654	5-2
15-X-725	9-5
15-X-882	4-20
15-X-1300	5-2
15-X-1605	4-20
19-X-45	8-17
19-X-96	10-23
19-X-127	8-17
19-X-143	3-18
19-X-1083	8-17
19-X-1084	8-17
19-X-1085	8-17
19-X-1116	8-17
19-X-1173	8-17
19-X-1174	8-17
19-X-1175	5-5,8-18
19-X-1176	5-5,8-18
26-X-143	5-2
26-X-220	5-2
26-X-1030	5-1
1107-D-56	7-73
1199-A-625	3-3
1199-E-1695	3-9
1199-N-1860	9-5
1199-U-2309	10-16
A-1199-D-3384	10-16
A1-1199-D-3384	10-16
1199-F-3464	10-24
1199-D-3540	9-4
1199-T-3712	10-15
1199-A-3719	3-1
1199-G-3725	3-2
1199-J-3728	3-19
1199-T-3738	10-23
1199-V-3740	8-19
1199-W-3741	8-19

Numerical Parts Listing

PART NUMBER	PAGE
1199-Y-3743	8-19
1199-A-3745	3-18
1199-U-3765	3-1
A-1205-F-136	7-88
1205-K-193	7-90
1205-W-205	7-90
1205-N-430	7-86
1205-X-726	7-88
1205-G-761	7-89,9-5
1205-N-924	7-87
1205-M-1105	7-87
1205-A-1327	9-4
1205-V-1452	7-89
1205-U-1555	10-15
A-1205-V-1556	7-88
1205-X-1558	10-16
A-1205-P-1602	7-87
A-1205-S-1943	7-87
1205-B-2004	10-18
1205-C-2005	10-19
A-1205-D-2110	7-87
1205-Q-2123	7-89
A-1205-G-2269	8-18
1205-E-2527	8-19
1205-F-2528	8-19
A-1205-K-2533	7-88
1205-Z-2652	7-89
1218-W-23	3-9
1218-Z-52	3-9
1218-G-85	3-18
1218-L-90	3-9
1218-C-107	3-18
1218-M-117	10-21
A-1218-A-131	10-26
1225-P-94	10-26
1225-A-105	7-78
1225-U-151	7-79
1225-J-218	7-79
1225-F-266	3-12
1225-X-336	7-80
1225-X-440	3-8
1225-G-449	3-8
1225-B-496	3-8
1225-R-512	7-80
1225-J-634	7-79
1225-C-653	7-81
1225-A-781	7-83
1225-X-804	7-81
1225-U-827	3-8
1225-A-833	7-83
1225-B-834	7-82
1225-C-835	8-18
1225-M-897	7-79
1225-R-1058	7-81
1225-R-1136	7-79
1225-N-1158	7-82
1225-L-1208	7-80
1225-S-1267	3-8

PART NUMBER	PAGE
1225-C-1277	7-80
1225-J-1362	7-82
1227-H-34	11-36
1227-V-464	11-50
1227-B-678	11-37,11-38
1227-H-762	10-25
1227-L-1026	10-25
1227-Z-1170	10-25
1227-R-1240	11-38
1227-S-1527	11-45
1229-D-108	3-10
1229-R-122	7-75
1229-M-221	3-9
1229-N-222	6-5
1229-B-236	7-77
1229-Q-277	7-73
1229-Q-433	3-10
1229-S-435	7-76
1229-R-512	6-5
1229-T-514	5-3
1229-V-516	7-72
1229-U-593	3-10
1229-S-747	7-76
1229-H-762	7-74
1229-Q-771	7-75
1229-E-811	7-75
1229-L-844	7-74
1229-J-868	7-74
1229-G-1021	11-50,11-51
1229-G-1099	7-77
1229-X-1116	3-11
1229-Z-1118	7-78
1229-T-1164	7-72
1229-G-1463	7-74
1229-V-1504	3-10
1229-W-1505	5-3
1229-T-1554	5-4
1229-U-1555	3-10
1229-V-1556	3-10
1229-W-1557	5-3
1229-X-1558	5-3
1229-Z-1560	5-3
1229-C-1563	3-10
1229-E-1565	3-10
1229-F-1566	3-10
1229-G-1567	3-10
1229-K-1597	5-3
1229-E-1669	5-3
1229-X-1844	7-74
1229-B-1848	3-10
1229-N-2250	7-74
1229-J-2298	10-22
A-1229-X-2546	11-38
1229-H-2608	10-22
1229-S-2697	7-76
1229-X-2780	10-22
1229-Q-2851	7-78

PART NUMBER	PAGE
1229-W-2935	7-74
1229-X-2936	7-74
1229-D-2942	7-78
1229-G-2971	7-73
1229-W-3117	7-73
1229-X-3118	7-76
1229-Y-3119	11-38
1229-D-3124	7-78
1229-J-3130	7-73
1229-T-3166	3-4
1229-H-4090	7-75
1229-J-4092	7-77
1229-K-4093	7-73
1229-L-4094	7-73
1229-R-4100	7-77
1229-S-4101	7-76
1229-T-4102	7-78
1229-A-4135	7-76
1229-B-4136	7-76
1229-C-4137	7-76
1229-R-4178	8-19
A-1229-S-4179	11-38,11-39
1229-N-4590	7-73
1229-P-4592	7-73
1229-J-4638	11-50,11-51
1229-M-4667	5-3
1229-E-4685	7-75
1229-F-4686	7-76
1244-R-798	7-83
1245-N-144	3-9
1245-E-161	3-9
1245-C-185	8-31
1245-D-186	8-31
1245-K-193	8-31
1245-S-201	8-31
1246-R-382	3-18
1246-G-475	3-4
1246-F-1020	3-4
1250-P-484	10-26
1250-Q-485	10-26
1250-R-1214	6-5
1250-J-1284	5-5
1259-X-76	3-7
1259-Z-104	3-6
1259-N-170	3-5
1259-L-194	3-7
1259-P-198	3-8
1259-W-205	3-7
1259-D-238	3-7
1259-Q-251	3-6
1259-R-252	3-7
1259-B-262	3-6
1259-C-263	3-5
1259-N-274	3-5
1259-N-300	10-25
1259-V-308	3-5
1259-X-1012	3-6

Numerical Parts Listing

PART NUMBER	PAGE
1259-M-1131	3-6
1259-N-1132	3-7
1259-P-1134	3-6
1259-K-1181	3-7
A-1705-H-138	10-18
A2-1705-H-138	10-18
A-1705-M-221	10-19
A2-1705-M-221	10-18
A3-1705-M-221	10-19
1705-W-231	10-15
A2-1705-Q-277	10-18
1707-A-1	6-5
1707-B-2	6-6
1707-C-3	6-6
1718-Y-103	3-5
1718-N-118	3-5
1718-E-135	10-21
1718-T-150	10-15
1718-B-158	10-15
1718-P-198	10-21
1725-H-8	3-12
1725-V-22	3-12
1727-N-40	10-25
1729-Q-251	10-22
1729-R-252	10-22
1729-B-262	10-19
1729-G-293	10-23
1729-T-332	10-22
1729-W-335	10-22
1746-U-47	3-18
1759-Y-25	3-6
1759-Z-26	3-6
1779-K-63	3-2
1779-C-81	3-1
1779-D-82	3-1
1779-E-83	3-1
1779-J-114	3-1
1779-K-115	3-1
1779-L-116	3-1
1779-A-131	3-1
1779-B-132	3-1
1779-C-133	3-1
1779-D-134	3-1
1779-E-135	3-1
1779-F-136	3-1
1779-N-144	3-18,10-25
1779-Q-147	10-25
1779-X-154	10-23
1779-Y-155	10-24
1779-Z-156	10-23
1779-X-180	3-1
A-1779-M-195	10-19
1779-N-196	10-24
1779-E-213	10-14
1779-J-218	10-19
A7-1779-V-230	9-4

PART NUMBER	PAGE
A14-1779-V-230	9-4
A28-1779-V-230	9-4
A59-1779-V-230	9-4
A73-1779-V-230	9-4
A4-1779-X-232	9-4
1779-A-235	9-5
1779-P-328	3-1
1779-Q-329	3-1
1779-R-330	3-1
1779-M-377	3-18,10-25
1779-M-403	3-2
1779-Q-433	10-21
1779-T-592	10-19
1779-U-593	3-1
1779-Y-701	10-13
1779-B-1172	3-1
1779-H-1776	3-1
1779-J-1778	3-1
1807-A-1	3-19,10-25
1829-P-198	5-3,10-22
1898-R-720	8-19
2205-P-1004	3-9
2208-D-82	10-23
2210-M-2483	7-9,7-18
2210-N-2484	7-9,7-18
2210-H-2946	7-9,7-18
2210-J-2948	7-9,7-18
2210-E-3905	7-7,7-14
2210-F-3906	7-7,7-14
2210-Q-4905	7-1,7-17
2210-R-4906	7-1,7-17
2210-S-4907	7-1,7-17
2210-T-4908	7-1,7-17
2210-U-4909	7-1,7-17
2210-V-4910	7-1,7-17
2210-A-4915	7-1,7-17
2210-B-4916	7-1,7-17
2210-P-5164	7-3,7-16
2210-Q-5165	7-3,7-16
2210-U-5351	7-5,7-14
2210-V-5352	7-5,7-14
2210-Y-5355	7-4,7-14
2210-Z-5356	7-4,7-14
2210-A-5383	7-2,7-14
2210-B-5384	7-2,7-14
2210-W-5405	7-1,7-12
2210-X-5406	7-1,7-12
2210-W-5535	7-1,7-16
2210-X-5536	7-1,7-16
2210-E-5543	7-1,7-14
2210-F-5544	7-1,7-14
2210-K-5653	7-1,7-14
2210-L-5654	7-1,7-14
2210-M-5655	7-1,7-14
2210-N-5656	7-1,7-14
2210-W-5665	7-2,7-12

PART NUMBER	PAGE
2210-X-5666	7-2,7-12
2210-Y-5667	7-2,7-12
2210-Z-5668	7-2,7-12
2210-G-5701	7-3,7-14
2210-H-5702	7-3,7-14
2210-E-5725	7-5,7-14
2210-F-5726	7-5,7-14
2210-Q-5737	7-3,7-14
2210-R-5738	7-3,7-14
2210-S-5739	7-2,7-14
2210-T-5740	7-2,7-14
2210-A-5747	7-1,7-12
2210-B-5748	7-1,7-12
2210-G-5753	7-3,7-16
2210-H-5754	7-3,7-16
2210-A-5799	7-1,7-14
2210-B-5800	7-1,7-14
2210-G-5831	7-3,7-14
2210-H-5832	7-3,7-14
2210-Y-6005	7-6,7-17
2210-Z-6006	7-6,7-17
2210-A-6007	7-7,7-17
2210-B-6008	7-7,7-17
2210-C-6165	7-8,7-21
2210-D-6166	7-8,7-21
2210-E-6167	7-10,7-21
2210-F-6168	7-10,7-21
2210-F-6298	7-6,7-16
2210-G-6299	7-6,7-16
2210-K-6303	7-2,7-16
2210-L-6304	7-2,7-16
2210-Z-6318	7-9,7-18
2210-A-6319	7-9,7-18
2210-Z-6344	7-10,7-18
2210-A-6345	7-10,7-18
2210-N-6384	7-9,7-14
2210-P-6386	7-9,7-14
2210-Q-6387	7-10,7-18
2210-R-6388	7-10,7-18
2210-A-6397	7-11,7-19
2210-B-6398	7-11,7-19
2210-C-6399	7-10,7-18
2210-D-6400	7-10,7-18
2210-K-6537	7-8,7-16
2210-L-6538	7-8,7-16
2210-N-6722	7-1,7-13
2210-P-6724	7-1,7-13
2210-Q-6725	7-1,7-13
2210-R-6726	7-1,7-13
2210-S-6727	7-1,7-13
2210-T-6728	7-1,7-13
2210-W-6731	7-2,7-13
2210-X-6732	7-2,7-13
2210-Y-6733	7-2,7-13
2210-Z-6734	7-2,7-13
2210-C-6737	7-2,7-13
2210-D-6738	7-2,7-13

Numerical Parts Listing

PART NUMBER	PAGE
2210-E-6739	7-2,7-13
2210-F-6740	7-2,7-13
2210-J-6744	7-3,7-13
2210-K-6745	7-3,7-13
2210-L-6746	7-3,7-13
2210-M-6747	7-3,7-13
2210-Z-6812	7-7,7-17
2210-A-6813	7-7,7-17
2210-D-6842	7-1,7-12
2210-E-6843	7-1,7-12
2210-F-6844	7-1,7-12
2210-G-6845	7-1,7-12
2210-M-6851	7-2,7-12
2210-N-6852	7-2,7-12
2210-R-6856	7-2,7-12
2210-S-6857	7-2,7-12
2210-V-6860	7-3,7-12
2210-W-6861	7-3,7-12
2210-X-6862	7-3,7-12
2210-Y-6863	7-3,7-12
2210-B-6866	7-7,7-29,7-30
2210-C-6867	7-7,7-29,7-30
2210-D-6868	7-11,7-29, 7-30
2210-E-6869	7-11,7-29, 7-30
2210-F-6870	7-8,7-29,7-30
2210-G-6871	7-8,7-29,7-30
2210-K-7265	7-5,7-25
2210-L-7266	7-5,7-25
2210-K-7343	7-1,7-22
2210-L-7344	7-1,7-22
2210-P-7374	7-1,7-22
2210-Q-7375	7-1,7-22
2210-K-7395	7-1,7-22
2210-L-7396	7-1,7-22
2210-X-7408	7-1,7-22
2210-Y-7409	7-1,7-22
2210-B-7412	7-1,7-22
2210-C-7413	7-1,7-22
2210-F-7416	7-1,7-22
2210-G-7417	7-1,7-22
2210-H-7418	7-1,7-22
2210-J-7420	7-2,7-22
2210-P-7426	7-2,7-22
2210-Q-7427	7-2,7-22
2210-R-7428	7-2,7-22
2210-S-7429	7-2,7-22
2210-T-7430	7-2,7-22
2210-U-7431	7-2,7-22
2210-F-7442	7-2,7-23
2210-G-7443	7-2,7-23
2210-M-7449	7-2,7-23
2210-N-7450	7-2,7-23
2210-P-7452	7-2,7-23
2210-Q-7453	7-2,7-23
2210-R-7454	7-3,7-23
2210-S-7455	7-3,7-23

PART NUMBER	PAGE
2210-T-7456	7-3,7-23
2210-U-7457	7-3,7-23
2210-B-7464	7-3,7-23
2210-C-7465	7-3,7-23
2210-F-7468	7-3,7-23
2210-G-7469	7-3,7-23
2210-K-7473	7-3,7-23
2210-L-7474	7-3,7-23
2210-P-7478	7-3,7-23
2210-Q-7479	7-3,7-23
2210-V-7484	7-3,7-23
2210-W-7485	7-3,7-23
2210-D-7492	7-3,7-23
2210-E-7493	7-3,7-23
2210-H-7496	7-3,7-23
2210-J-7498	7-3,7-23
2210-K-7499	7-4,7-23
2210-L-7500	7-4,7-23
2210-M-7501	7-4,7-24
2210-N-7502	7-4,7-24
2210-V-7510	7-4,7-24
2210-W-7511	7-4,7-24
2210-Z-7514	7-4,7-24
2210-A-7515	7-4,7-24
2210-H-7522	7-4,7-24
2210-J-7524	7-4,7-24
2210-P-7530	7-4,7-24
2210-Q-7531	7-4,7-24
2210-T-7534	7-4,7-24
2210-U-7535	7-4,7-24
2210-V-7536	7-4,7-24
2210-W-7537	7-4,7-24
2210-X-7538	7-4,7-24
2210-Y-7539	7-4,7-24
2210-B-7542	7-4,7-24
2210-C-7543	7-4,7-24
2210-F-7546	7-4,7-24
2210-G-7547	7-4,7-24
2210-K-7551	7-4,7-24
2210-L-7552	7-4,7-24
2210-T-7560	7-5,7-25
2210-U-7561	7-5,7-25
2210-X-7564	7-5,7-25
2210-Y-7565	7-5,7-25
2210-B-7568	7-5,7-25
2210-C-7569	7-5,7-25
2210-P-7582	7-5,7-25
2210-Q-7583	7-5,7-25
2210-T-7586	7-5,7-25
2210-U-7587	7-5,7-25
2210-X-7590	7-5,7-25
2210-Y-7591	7-5,7-25
2210-Z-7592	7-5,7-25
2210-A-7593	7-5,7-25
2210-B-7594	7-5,7-25
2210-C-7595	7-5,7-25
2210-D-7596	7-5,7-25
2210-E-7597	7-5,7-25

PART NUMBER	PAGE
2210-K-7603	7-5,7-25
2210-L-7604	7-5,7-25
2210-P-7608	7-5,7-26
2210-Q-7609	7-5,7-26
2210-V-7614	7-5,7-26
2210-W-7615	7-5,7-26
2210-Z-7618	7-5,7-26
2210-A-7619	7-5,7-26
2210-H-7626	7-6,7-26
2210-J-7628	7-6,7-26
2210-R-7636	7-6,7-26
2210-S-7637	7-6,7-26
2210-Z-7644	7-6,7-26
2210-A-7645	7-6,7-26
2210-D-7648	7-6,7-26
2210-E-7649	7-6,7-26
2210-H-7652	7-6,7-26
2210-J-7654	7-6,7-26
2210-P-7660	7-6,7-26
2210-Q-7661	7-6,7-26
2210-T-7664	7-6,7-26
2210-U-7665	7-6,7-26
2210-V-7666	7-6,7-26
2210-W-7667	7-6,7-26
2210-Z-7670	7-6,7-26
2210-A-7671	7-6,7-26
2210-D-7674	7-6,7-27
2210-E-7675	7-6,7-27
2210-M-7683	7-6,7-27
2210-N-7684	7-6,7-27
2210-R-7688	7-6,7-27
2210-S-7689	7-6,7-27
2210-V-7692	7-6,7-27
2210-W-7693	7-6,7-27
2210-Z-7696	7-6,7-27
2210-A-7697	7-6,7-27
2210-D-7700	7-6,7-27
2210-E-7701	7-6,7-27
2210-R-7714	7-7,7-27
2210-S-7715	7-7,7-27
2210-V-7718	7-7,7-27
2210-W-7719	7-7,7-27
2210-D-7726	7-7,7-27
2210-E-7727	7-7,7-27
2210-H-7730	7-7,7-27
2210-J-7732	7-7,7-27
2210-Z-7748	7-7,7-27
2210-A-7749	7-7,7-27
2210-R-7766	7-7,7-27
2210-S-7767	7-7,7-27
2210-H-7782	7-8,7-27
2210-J-7784	7-8,7-27
2210-M-7787	7-8,7-27
2210-N-7788	7-8,7-27
2210-K-7837	7-5,7-25
2210-L-7838	7-5,7-25
2210-P-7842	7-4,7-24
2210-Q-7843	7-4,7-24

Numerical Parts Listing

PART NUMBER	PAGE
2210-R-7844	7-5,7-25
2210-S-7845	7-5,7-25
2210-B-7958	7-10,7-29
2210-C-7959	7-10,7-29
2210-Q-8129	7-5,7-14
2210-R-8130	7-5,7-14
2210-U-8133	7-1,7-14
2210-V-8134	7-1,7-14
2210-Q-8155	7-7,7-29,7-30
2210-R-8156	7-7,7-29,7-30
2210-S-8157	7-8,7-29,7-30
2210-T-8158	7-8,7-29,7-30
2210-U-8159	7-11,7-29,7-30
2210-V-8160	7-11,7-29, 7-30
2210-L-8176	7-6,7-27
2210-M-8177	7-6,7-27
2210-Q-8181	7-2,7-22
2210-R-8182	7-2,7-22
2210-S-8183	7-2,7-23
2210-T-8184	7-2,7-23
2210-N-8204	7-4,7-16
2210-P-8206	7-4,7-16
2210-W-8213	7-4,7-24
2210-X-8214	7-4,7-24
2210-Y-8215	7-4,7-24
2210-Z-8216	7-4,7-24
2210-A-8217	7-6,7-27
2210-B-8218	7-6,7-27
2210-C-8219	7-6,7-27
2210-D-8220	7-6,7-27
2210-W-8265	7-5,7-26
2210-X-8266	7-5,7-26
2210-N-8282	7-6,7-26
2210-P-8284	7-6,7-26
2210-Q-8285	7-4,7-24
2210-R-8286	7-4,7-24
2210-S-8287	7-4,7-25
2210-T-8288	7-4,7-25
2210-Y-8293	7-7,7-17
2210-Z-8294	7-7,7-17
2210-U-8315	7-4,7-24
2210-V-8316	7-4,7-24
2210-W-8317	7-2,7-22
2210-X-8318	7-2,7-22
2210-J-8330	7-1,7-22
2210-K-8331	7-1,7-22
2210-L-8332	7-5,7-25
2210-M-8333	7-5,7-25
2210-U-8341	7-6,7-26
2210-V-8342	7-6,7-26
2210-Y-8345	7-3,7-23
2210-Z-8346	7-3,7-23
2210-E-8351	7-2,7-28
2210-F-8352	7-2,7-28
2210-G-8353	7-3,7-28
2210-H-8354	7-3,7-28
2210-W-8369	7-3,7-23

PART NUMBER	PAGE
2210-X-8370	7-3,7-23
2210-U-8393	7-5,7-25
2210-V-8394	7-5,7-25
2210-W-8395	7-8,7-27
2210-X-8396	7-8,7-27
2210-E-8403	7-9,7-28
2210-F-8404	7-9,7-28
2210-G-8431	7-5,7-17
2210-H-8432	7-5,7-17
2210-M-8489	7-2,7-28
2210-N-8490	7-2,7-28
2210-B-8582	7-1,7-28
2210-C-8583	7-1,7-28
2230-C-159	8-20
2230-N-1054	8-20
A-2247-Q-17	10-21
A-2247-R-18	10-20
A1-2247-R-18	10-20
A1-2247-T-20	10-20
A-2247-Y-51	10-21
A-2247-Z-52	10-20
A-2247-D-56	10-20
A-2247-P-1004	10-20
A-2247-C-1017	10-19
A-2247-D-1018	10-20
A-2247-E-1019	10-20
A-2247-F-1020	10-21
2257-N-40	8-20
2257-M-1001	10-26
2257-T-1060	3-19
2257-U-1061	3-19
A-2257-M-1079	9-4
2257-C-1173	8-18
2257-D-1174	8-18
2258-V-256	3-14
2258-K-349	3-17
2258-P-354	3-16
2258-J-400	3-17
2258-Z-416	3-16
2258-W-465	10-11
2258-E-499	7-83
2258-G-527	3-16
2258-K-531	10-12
2258-N-534	10-13
2258-S-539	10-13
2258-X-544	10-11
2258-E-577	10-12
2258-F-578	10-13
2258-G-579	3-15
2258-H-580	10-11
2258-R-590	3-14
2258-C-601	10-11
2258-L-610	10-11
2258-Q-615	3-14
2258-U-619	3-16
2258-E-629	10-11
2258-F-630	10-12

PART NUMBER	PAGE
2258-S-643	3-16
A-2258-Y-649	3-18,10-12
2258-Z-702	10-11
2258-B-704	3-15
2258-W-803	3-16
2258-X-804	3-15
2258-E-1123	3-14
2258-K-1181	3-15
2258-H-1230	3-14
2258-L-1234	3-16
2258-P-1238	8-18
2258-Q-1239	8-18
2258-Y-1273	3-17
2258-J-1336	3-16
2258-T-1372	3-17
2258-J-1440	3-17
2260-S-1111	8-20
A-2260-U-1113	8-20
A-2297-N-2822	10-14
2297-Q-2825	10-13
2297-H-2842	8-20
2297-C-2863	10-17
2297-D-2864	10-17
2297-N-2874	10-13
A-2297-N-2874	10-16
A-2297-V-2882	10-14
A-2297-L-3158	10-14
2297-V-3298	10-21
2297-W-3299	10-17
2297-J-3312	10-13
A3-2297-J-3312	10-16
2297-W-3637	8-20
2297-B-4188	8-20
A2-2297-U-4597	10-16
2297-C-5021	3-3
2297-A-5123	10-18
2297-X-5328	10-18
2297-Y-5329	10-18
2297-Z-5330	10-18
2297-A-5331	10-18
2297-B-5332	10-18
2297-C-5333	10-18
2297-T-5350	10-18
2297-B-5670	10-16
A-2297-B-5670	10-16
2297-S-7091	10-14
2297-D-7206	3-2
2297-F-7208	8-20
2297-G-7209	8-20
2297-H-7210	8-20
2297-J-7212	8-20
2297-K-7213	8-20
2297-T-7222	3-2
2297-Q-8233	3-1
2297-R-8234	3-1
2297-S-8235	3-1
2297-T-8236	3-1

Numerical Parts Listing

PART NUMBER	PAGE
2730-A-79	10-23
A-2747-T-20	10-20
A-2747-Z-26	10-20
A-2747-A-27	10-21
A-2747-C-29	10-20
A2-2747-C-29	10-20
A-2747-C-185	10-20
A-2747-D-186	10-20
A-2747-H-190	10-20
A-2747-M-195	10-20
2758-Q-43	10-10
2758-F-58	10-10
2758-N-66	10-12
2758-R-70	10-12
2758-J-88	10-12
2758-W-127	10-11
2760-U-21	9-3
2760-A-27	9-3
2797-D-56	9-4
2797-B-106	9-4
2797-G-111	9-4
2797-D-134	10-17
2797-V-204	10-17
2797-B-1042	9-4
2858-T-46	3-18,10-12
2858-M-91	3-18,10-12
A-3105-A-183	3-19
3105-B-210	3-5
A-3105-K-219	7-85
A-3105-L-1078	7-86
A-3105-D-1148	7-85
A2-3105-G-1151	7-85
A1-3105-Q-1213	7-87
A-3222-F-1072	4-13
A-3222-V-1088	4-13
A-3222-X-1142	4-16
A4-3222-M-1157	4-11
A91-3222-S-1293	4-17
A-3222-N-1314	4-14
A-3222-Q-1317	4-14
A-3222-T-1346	4-18
A-3222-V-1348	4-17
A-3222-D-1356	4-18
A-3222-C-1381	4-17
A-3222-E-1383	4-17
A-3222-J-1440	4-17
A-3222-G-1541	4-17
A-3222-S-1735	4-17
A1-3222-B-1952	4-19
A25-3222-D-1954	4-17
A-3222-F-1982	4-13
A-3222-P-1992	4-19
A19-3222-D-2006	4-18
A-3222-S-2021	4-13
A-3222-D-2110	4-13
A-3222-E-2111	4-13
A-3222-F-2112	4-13
A-3222-A-2159	4-13

PART NUMBER	PAGE
A-3222-K-2169	4-18
A-3222-P-2200	4-18
A-3222-X-2208	4-18
A21-3222-M-2223	4-13
A-3222-J-2272	4-18
A-3222-Z-2288	4-18
A-3222-F-2294	4-16
A-3222-H-2296	4-16
A-3222-V-2466	4-10
A1-3236-A-1249	6-3
A-3236-Z-1274	6-5
A-3236-M-1521	6-2
A1-3236-C-1823	6-5
A1-3236-Q-2123	6-4
A2-3236-Q-2123	6-4
A1-3264-J-114	6-4
3264-D-160	6-4
A-3264-S-227	6-4
A4-3264-T-228	6-4
3264-A-1067	6-2
3264-B-1068	6-2
A2-3264-P-1082	6-3
3264-E-1279	6-1
A-3264-G-1281	6-1
3264-R-1292	6-1
A-3264-C-1381	6-3
C46-3275-G-501	8-28
A6-3275-J-1050	8-28
A35-3275-J-1050	8-28
Z65-3276-J-10	9-2
M27-3276-L-12	9-3
M28-3276-L-12	9-3
M33-3276-L-12	9-3
M35-3276-L-12	9-3
Z89-3276-L-12	9-3
Z63-3276-P-16	9-3
Z64-3276-P-16	9-3
Z66-3276-P-16	9-3
Z71-3276-P-16	9-3
V3-3276-T-20	9-1
V-3276-D-30	9-2
3280-X-7356	10-17
3280-Z-7930	10-21
A-3280-U-8185	10-17
A-3280-V-8186	10-17
A-3280-W-8187	10-17
A-3280-X-8188	10-17
3299-E-3099	10-24
3299-C-4189	10-24
3299-A-5279	10-23
3299-U-5299	9-5
A-3299-T-5844	7-84
3299-A-5981	9-5
A-3722-N-66	4-16
A-3722-D-82	4-16
A-3722-T-358	4-13
A-3722-U-359	4-13
A27-3722-B-366	4-11

PART NUMBER	PAGE
A31-3722-D-368	4-11
A-3722-U-385	4-14
A24-3722-P-406	4-11
A1-3722-J-686	4-12
A1-3722-R-824	4-12
A1-3736-M-91	6-4
3736-N-326	6-2
3736-P-328	6-2
A-3736-W-907	6-4
B4-3775-L-12	9-3
A-3780-R-122	9-3
A3-3780-R-122	9-3

ARVINMERITOR AFTERMARKET PARTS WARRANTY

We warrant all new parts for one year from date of shipment to the buyer against defective material or workmanship (but not against damage caused by accident, abuse or improper installation, maintenance or repair) when such parts are used on vehicles the specifications of which have been approved by our Engineering Department.

As the exclusive remedy under this warranty, we will, at our option, repair or replace such parts free of charge, or take back the nonconforming parts and refund the monies paid by buyer for such parts, if found on examination by us to be nonconforming and if any necessary return charges are prepaid.

If it is necessary to return any parts under this warranty, buyer agrees not to make any deduction on account thereof from remittances on current accounts while claims are in the process of disposition. Any expense incurred without our consent for repairs or replacement will not be allowed.

THIS WARRANTY IS EXPRESSLY IN LIEU OF ALL OTHER WARRANTIES OR CONDITIONS, EXPRESS, IMPLIED OR STATUTORY, INCLUDING ANY IMPLIED WARRANTY OF MERCHANTABILITY OR FITNESS FOR PARTICULAR PURPOSE. IN NO EVENT SHALL SELLER BE LIABLE FOR INCIDENTAL OR CONSEQUENTIAL DAMAGES OF ANY NATURE.

Only genuine ArvinMeritor replacement parts are covered by this aftermarket parts warranty.

Information contained in this publication was in effect at the time the publication was approved for printing and is subject to change without notice or liability. ArvinMeritor reserves the right to revise the information presented or discontinue the production of parts at any time.

ArvinMeritor™

Commercial Vehicle Aftermarket

Meritor Heavy Vehicle Systems, LLC

7975 Dixie Highway
Florence, KY 41042 USA
888-725-9355
www.arvinmeritor.com

© 2000
ArvinMeritor, Inc.

Printed in U.S.A.

Issued 6/00
PB-9968 (AGS)