

MERITOR® HEAVY-DUTY ALTERNATORS & STARTERS



MERITOR®

TABLE OF CONTENTS

ALTERNATORS

Section 1: MEDIUM- AND HEAVY-DUTY TRUCKS

Replacement For: Delco 22, 24, 28, 33, 34, 35, 36, AD244 Series	2-7
Replacement For: Leece-Neville Prestolite 110 Series	

Section 2: COACH AND TRANSIT BUS

Replacement For: Bosch T1 Series (24V)	8
--	---

Section 3: DIESEL POWERED SERVICE TRUCKS

Replacement For: Dodge Sprinter & Freightliner	9
--	---

Section 4: REFRIGERATED TRAILERS

Replacement For: Bosch Units for Thermo King Applications	10
---	----

STARTERS

Section 5: MEDIUM- AND HEAVY-DUTY TRUCKS

Replacement For: Delco 28, 29 & 38 & 39, 42 Series	11-18
--	-------

Section 6: COACH AND TRANSIT BUS

Replacement For: Delco 39, 42 Series (12V and 24V)	19-22
--	-------

Section 7: DIESEL POWERED SERVICE TRUCKS

Replacement For: Domestic and Import Applications	23-25
---	-------

Section 8: REFRIGERATED TRAILERS

Replacement For: Denso, Hitachi and Mitsubishi Units for Thermo King and Carrier Applications	26-27
---	-------

Section 9: REPLACEMENT PARTS

	28
--	----

Section 10: INTERCHANGE DATA

	29-59
--	-------

Section 11: TECHNICAL TIPS

	60-65
--	-------

Section 12: TECHNICAL DATA

	66-69
--	-------

REPLACEMENTS FOR:

DELCO 22 & 24 SERIES

ALT-1003 22 SERIES

VOLTAGE	AMPERAGE	MOUNTING
12V	150A	Pad Mount

APPLICATIONS

Various medium- & heavy-duty trucks, school & shuttle buses, including: Bluebird, Ford, Freightliner, GMC, Kenworth, Mack, Navistar, Peterbilt, Thomas, Volvo, Western Star, w/Caterpillar, Cummins & Detroit & Navistar Diesel engines.

Will replace 100, 130 & 145A models, please refer to Interchange Data

Can use: ALT-0051, ALT-0061, ALT-0071, ALT-1240, ALT-1280



ALT-1004 22 SERIES

VOLTAGE	AMPERAGE	MOUNTING
12V	150A	Hinge Mount

APPLICATIONS

Various medium- & heavy-duty trucks, school & shuttle buses, including: Bluebird, Ford, Freightliner, GMC, Kenworth, Mack, Navistar, Peterbilt, Thomas, Volvo, Western Star, w/Caterpillar, Cummins & Detroit & Navistar Diesel engines.

Will replace 100, 130 & 145A models. Will replace Delco 21 models, please refer to Interchange Data

Can use: ALT-0050, ALT-0060, ALT-0070, ALT-1241

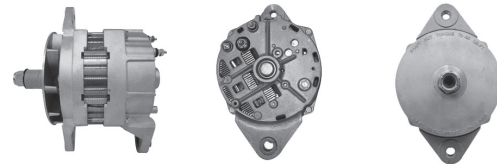

ALT-1101 22 SERIES

VOLTAGE	AMPERAGE	MOUNTING
24V	70A	Hinge Mount

APPLICATIONS

Various off-road construction and industrial engines including Delco 10459110.



ALT-1240 24 SERIES

VOLTAGE	AMPERAGE	MOUNTING
12V	160A	Pad Mount

APPLICATIONS

Model Year 2005 and forward. Various medium- & heavy-duty trucks, school & shuttle buses, including: Bluebird, Ford, Freightliner, GMC, Kenworth, Mack, Navistar, Peterbilt, Thomas, Volvo, Western Star, w/Caterpillar, Cummins & Detroit, Mercedes & Navistar Diesel engines.

Will replace 130 & 145A models

Can use: ALT-0051, ALT-1280



ALT-1241 24 SERIES

VOLTAGE	AMPERAGE	MOUNTING
12V	160A	Hinge Mount

APPLICATIONS

Model Year 2005 and forward. Various medium- & heavy-duty trucks, school & shuttle buses, including: Bluebird, Ford, Freightliner, GMC, Kenworth, Mack, Navistar, Peterbilt, Thomas, Volvo, Western Star, w/Caterpillar, Cummins & Detroit, Mercedes & Navistar Diesel engines.

Will replace 100, 130 & 145A models

Can use: ALT-0050, ALT-1281

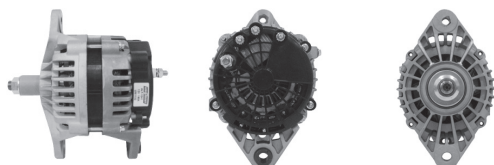

REPLACEMENTS FOR:

DELCO 28 SERIES

ALT-1280

VOLTAGE	AMPERAGE	MOUNTING
12V	200A	Pad Mount

APPLICATIONS

Model Year 2008 and forward. Various medium- & heavy-duty trucks, school & shuttle buses, including: Bluebird, Ford, Freightliner, GMC, Kenworth, Mack, Navistar, Peterbilt, Thomas, Volvo, Western Star, w/Caterpillar, Cummins & Detroit, Mercedes & Navistar Diesel engines.

Will replace various 180A models, as well as Delco 22 and 24 Series units for higher output performance. Please refer to Interchange Data.

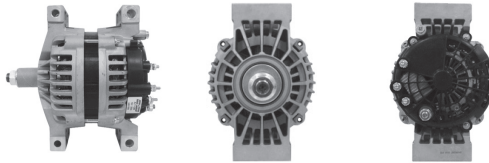

ALT-1281

VOLTAGE	AMPERAGE	MOUNTING
12V	200A	Hinge Mount

APPLICATIONS

Model Year 2008 and forward. Various medium- & heavy-duty trucks, school & shuttle buses, including: Bluebird, Ford, Freightliner, GMC, Kenworth, Mack, Navistar, Peterbilt, Thomas, Volvo, Western Star, w/Caterpillar, Cummins & Detroit, Mercedes & Navistar Diesel engines.

Will replace 22 & 24 Delco hinge mount units for higher output performance

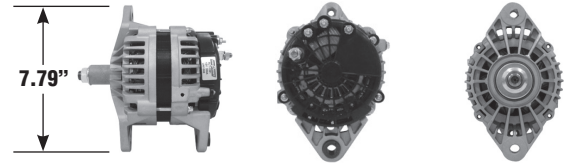

ALT-1282

VOLTAGE	AMPERAGE	MOUNTING
12V	200A	Hinge Mount (Leece-Neville Type)

APPLICATIONS

Model Year 2008 and forward. Various medium- & heavy-duty trucks, school & shuttle buses, including: Bluebird, Ford, Freightliner, GMC, Kenworth, Mack, Navistar, Peterbilt, Thomas, Volvo, Western Star, w/Caterpillar, Cummins & Detroit, Mercedes & Navistar Diesel engines. w/Leece-Neville mount.

Will replace various 180A models, as well as Delco 22 and 24 Series units for higher output performance. Please refer to Interchange Data.

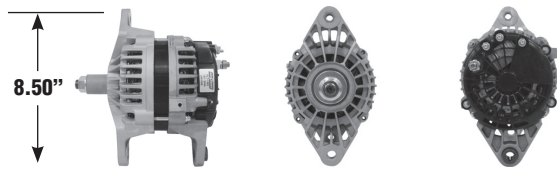

REPLACEMENTS FOR:

DELCO 33, 34, 35 & 36 BRUSHLESS SERIES

ALT-3632 33 SERIES

VOLTAGE	AMPERAGE	MOUNTING
12V	135A	Hinge Mount

APPLICATIONS

1996-03 Various medium- & heavy-duty trucks, including: Ford, Freightliner, GMC, Kenworth, Mack, Navistar, Peterbilt, Volvo, Western Star, w/Caterpillar, Cummins & Detroit & Navistar Diesel engines.

Will replace 110A models

Note: If alternator being replaced does not have remote sense 4th terminal, please ignore this terminal on replacement alternator

Can use: ALT-3602, ALT-3652

**ALT-3640 34 SERIES**

VOLTAGE	AMPERAGE	MOUNTING
12V	135A	Pad Mount

APPLICATIONS

2000-07 Various medium- & heavy-duty trucks, including: Ford, Freightliner, GMC, Kenworth, Mack, Navistar, Peterbilt, Volvo, Western Star, w/Caterpillar, Cummins & Detroit & Navistar Diesel engines.

Will replace 110A models

Note: If alternator being replaced does not have remote sense 4th terminal, please ignore this terminal on replacement alternator

Can use: ALT-3600, ALT-3650

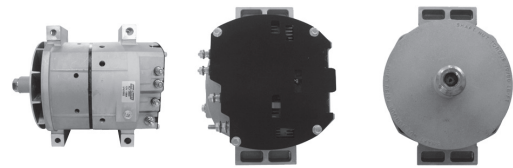
**ALT-3641 34 SERIES**

VOLTAGE	AMPERAGE	MOUNTING
12V	135A	Quad Mount

APPLICATIONS

1997-03 Various medium- & heavy-duty trucks & school buses, including: Ford, Freightliner, GMC, Kenworth, Mack, Navistar, Peterbilt, Volvo, Western Star, w/Caterpillar, Cummins & Detroit & Navistar Diesel engines.

Will replace 110A models

Note: If alternator being replaced does not have remote sense 4th terminal, please ignore this terminal on replacement alternator

Can use: ALT-3601, ALT-3651



REPLACEMENTS FOR:

DELCO 33, 34, 35 & 36 BRUSHLESS SERIES

ALT-3650 35 SERIES

VOLTAGE	AMPERAGE	MOUNTING	REMOTE SENSE
12V	140A	Pad Mount	Yes

APPLICATIONS

2000-07 Various medium- & heavy-duty trucks, including: Ford, Freightliner, GMC, Kenworth, Mack, Navistar, Peterbilt, Volvo, Western Star, w/Caterpillar, Cummins & Detroit, Mercedes & Navistar Diesel engines.

Will replace 110, 135A models

Note: If alternator being replaced does not have remote sense 4th terminal, please ignore this terminal on replacement alternator

Can use: ALT-3600

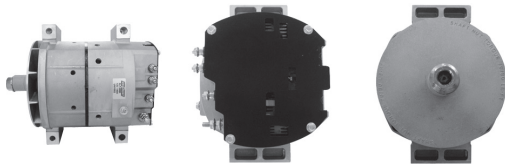

ALT-3651 35 SERIES

VOLTAGE	AMPERAGE	MOUNTING	REMOTE SENSE
12V	140A	Quad Mount	Yes

APPLICATIONS

1997-07 Various medium- & heavy-duty trucks & school buses, including: Ford, Freightliner, GMC, Kenworth, Mack, Navistar, Peterbilt, Volvo, Western Star, w/Caterpillar, Cummins & Detroit & Navistar Diesel engines.

Will replace 110, 135A models

Note: If alternator being replaced does not have remote sense 4th terminal, please ignore this terminal on replacement alternator

Can use: ALT-3601



ALT-3652 35 SERIES

VOLTAGE	AMPERAGE	MOUNTING	REMOTE SENSE
12V	140A	Hinge Mount	Yes

APPLICATIONS

1995-07 Various medium- & heavy-duty trucks & school buses, including: Ford, Freightliner, GMC, Kenworth, Mack, Navistar, Peterbilt, Volvo, Western Star, w/Caterpillar, Cummins & Detroit & Navistar Diesel engines.

Will replace 110, 135A models

Note: If alternator being replaced does not have remote sense 4th terminal, please ignore this terminal on replacement alternator

Can use: ALT-3602



ALT-3600 36 SERIES

VOLTAGE	AMPERAGE	MOUNTING	REMOTE SENSE
12V	170A	Pad Mount	Yes

APPLICATIONS

Model Year 2005 and forward. Various medium- & heavy-duty trucks, including: Ford, Freightliner, GMC, Kenworth, Mack, Navistar, Peterbilt, Volvo, Western Star, w/Caterpillar, Cummins & Detroit & Navistar Diesel engines.

Will replace 155, 160, 165A models

Note: If alternator being replaced does not have remote sense 4th terminal, please ignore this terminal on replacement alternator

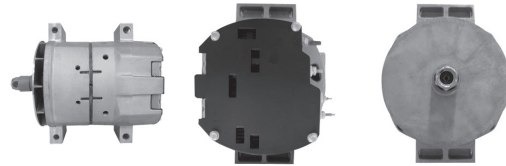

ALT-3601 36 SERIES

VOLTAGE	AMPERAGE	MOUNTING	REMOTE SENSE
12V	170A	Quad Mount	Yes

APPLICATIONS

Model Year 2005 and forward. Various medium- & heavy-duty trucks, including: Ford, Freightliner, GMC, Kenworth, Mack, Navistar, Peterbilt, Volvo, Western Star, w/Caterpillar, Cummins & Detroit & Navistar Diesel engines.

Will replace 165A models

Note: If alternator being replaced does not have remote sense 4th terminal, please ignore this terminal on replacement alternator

Can use: ALT-3602

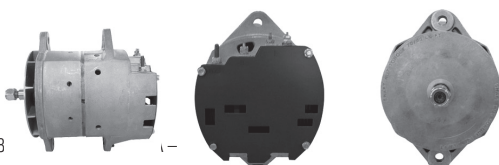

ALT-3602 36 SERIES

VOLTAGE	AMPERAGE	MOUNTING	REMOTE SENSE
12V	170A	Hinge Mount	Yes

APPLICATIONS

Model Year 2005 and forward. Various medium- & heavy-duty trucks, including: Ford, Freightliner, GMC, Kenworth, Mack, Navistar, Peterbilt, Volvo, Western Star, w/Caterpillar, Cummins & Detroit & Navistar Diesel engines.

Will replace 155, 165A models

Note: If alternator being replaced does not have remote sense 4th terminal, please ignore this terminal on replacement alternator



REPLACEMENTS FOR:

DELCO AD244 SERIES

ALT-1511

VOLTAGE	AMPERAGE	MOUNTING
12V	145A	w/6 groove serpentine pulley

APPLICATIONS

Model Year 2003 and forward. Medium-duty GMC trucks & school bus chassis w/8.1L gas engines.



REPLACEMENTS FOR:

PRESTOLITE (MOTOROLA) 110 SERIES

ALT-0050

VOLTAGE	AMPERAGE	MOUNTING
12V	160A	Hinge Mount

APPLICATIONS

Various medium- & heavy-duty trucks, school & shuttle buses, including: Bluebird, Ford, Freightliner, GMC, Kenworth, Mack, Navistar, Peterbilt, Thomas, Volvo, Western Star, w/Caterpillar, Cummins, Detroit, Mack, Navistar Diesel engines.

Will replace various Prestolite (Leece-Neville) models, please refer to Interchange Data.

Can use: ALT-0060, ALT-0070, ALT-1241, ALT-1281



ALT-0060

VOLTAGE	AMPERAGE	MOUNTING
12V	165A	Hinge Mount

APPLICATIONS

Various medium- & heavy-duty trucks, school & shuttle buses, including: Bluebird, Ford, Freightliner, GMC, Kenworth, Mack, Navistar, Peterbilt, Thomas, Volvo, Western Star, w/Caterpillar, Cummins, Detroit, Mack, Navistar Diesel engines.

Can use: ALT-0070, ALT-1281



ALT-0070

VOLTAGE	AMPERAGE	MOUNTING
12V	175A	Hinge Mount

APPLICATIONS

Various medium- & heavy-duty trucks, school & shuttle buses, including: Bluebird, Ford, Freightliner, GMC, Kenworth, Mack, Navistar, Peterbilt, Thomas, Volvo, Western Star, w/Caterpillar, Cummins, Detroit, Mack, Navistar Diesel engines.

Can use: ALT-1281



ALT-0051

VOLTAGE	AMPERAGE	MOUNTING
12V	160A	Pad Mount

APPLICATIONS

Various medium- & heavy-duty trucks, school & shuttle buses, including: Bluebird, Ford, Freightliner, GMC, Kenworth, Mack, Navistar, Peterbilt, Thomas, Volvo, Western Star, w/Caterpillar, Cummins, Detroit, Mack, Navistar Diesel engines.

Can use: ALT-0061, ALT-0071, ALT-1240, ALT-1280

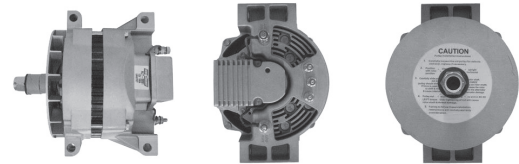

ALT-0061

VOLTAGE	AMPERAGE	MOUNTING
12V	165A	Pad Mount

APPLICATIONS

Various medium- & heavy-duty trucks, school & shuttle buses, including: Bluebird, Ford, Freightliner, GMC, Kenworth, Mack, Navistar, Peterbilt, Thomas, Volvo, Western Star, w/Caterpillar, Cummins, Detroit, Mack, Navistar Diesel engines.

Can use: ALT-0071, ALT-1280

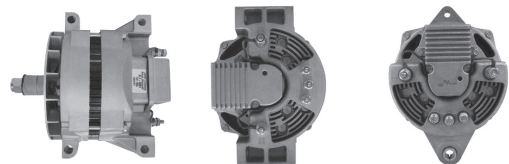

ALT-0071

VOLTAGE	AMPERAGE	MOUNTING
12V	175A	Pad Mount

APPLICATIONS

Various medium- & heavy-duty trucks, school & shuttle buses, including: Bluebird, Ford, Freightliner, GMC, Kenworth, Mack, Navistar, Peterbilt, Thomas, Volvo, Western Star, w/Caterpillar, Cummins, Detroit, Mack, Navistar Diesel engines.

Can use: ALT-1280

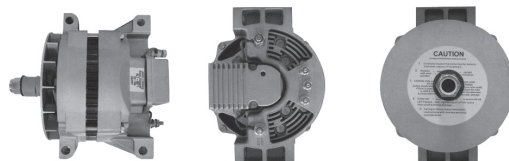

REPLACEMENTS FOR:

BOSCH T-1 SERIES

ALT-T141

VOLTAGE	AMPERAGE	MOUNTING
24V	140A	Threaded top front mounting hole, unthreaded bottom front & rear mounting holes

APPLICATIONS

Various coach & transit buses, including: Kassbohrer, MCI, Man, Mercedes, Prevost, Setra, Van Hool, Volvo & Others, w/Cummins, Detroit Diesel, Mercedes, Volvo & Other Engines, utilizing dual alternator system.

Will replace 95, 105 & 120A models

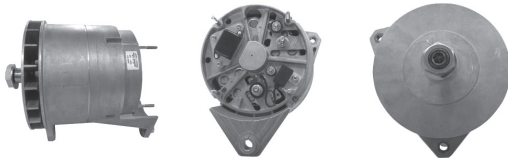

ALT-T145

VOLTAGE	AMPERAGE	MOUNTING
24V	140A	Threaded top front mounting hole, threaded bottom front & unthreaded bottom rear mounting holes

APPLICATIONS

Various coach & transit buses, including: Kassbohrer, MCI, Man, Mercedes, Prevost, Setra, Van Hool, Volvo & Others, w/Cummins, Detroit Diesel, Mercedes, Volvo & Other Engines, Utilizing Dual Alternator System.

Will replace 95, 105 & 120A models

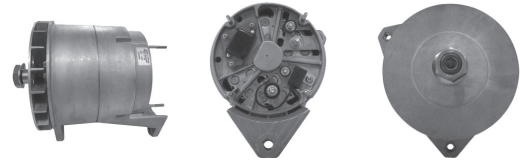

ALT-T150

VOLTAGE	AMPERAGE	MOUNTING
24V	140A	Threaded top front mounting hole, threaded bottom front & unthreaded bottom rear mounting holes

APPLICATIONS

Various coach & transit buses, including: Kassbohrer, MCI, Man, Mercedes, Prevost, Setra, Van Hool, Volvo & Others, w/Cummins, Detroit Diesel, Mercedes, Volvo & Other Engines, Utilizing Dual Alternator System.

Will replace 105 & 120A models

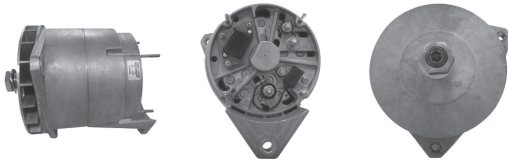

REPLACEMENTS FOR:

DODGE SPRINTER & FREIGHTLINER

ALT-2300 KCB1 SERIES

VOLTAGE	AMPERAGE	MOUNTING
12V	130A	w/o pulley

APPLICATIONS

Model Year 2000 and forward. Dodge Sprinter & Freightliner medium-duty vans w/2.7L, 5 Cyl. Mercedes MBE600 Series Diesel engines.



ALT-2300U KCB1 SERIES

VOLTAGE	AMPERAGE	MOUNTING
12V	130A	w/clutch pulley

APPLICATIONS

Model Year 2000 and forward. Dodge Sprinter & Freightliner medium-duty vans w/2.7L, 5 Cyl. Mercedes MBE600 Series Diesel engines.



REPLACEMENTS FOR:

BOSCH UNITS

ALT-2235

VOLTAGE	AMPERAGE	MOUNTING
12V	37A	Standard

APPLICATIONS

Used on various Thermo King applications with various engines.

Can use: ALT-2236

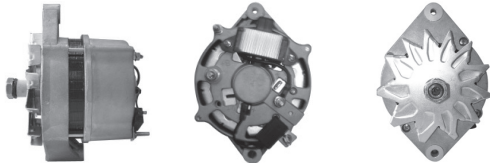

ALT-2236

VOLTAGE	AMPERAGE	MOUNTING
12V	90A	Standard

APPLICATIONS

Used on various Thermo King applications with various engines.

Can use: ALT-2237

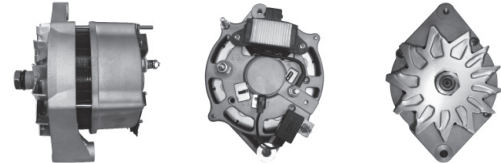

ALT-2237

VOLTAGE	AMPERAGE	MOUNTING
12V	120A	Standard

APPLICATIONS

Used on various Thermo King applications with various engines.

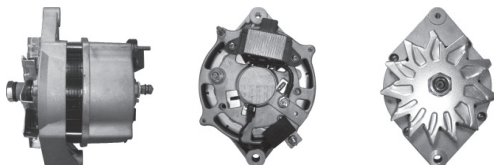

ALT-5302

VOLTAGE	AMPERAGE	MOUNTING
12V	70A	Hinge Mount

APPLICATIONS

Used on Thermo King UMD 1991.

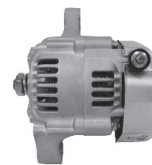

REPLACEMENTS FOR:

DELCO 28 SERIES GEAR REDUCTION

STR-7051

VOLTAGE	POWER	TOOTH COUNT
12V	2.5KW	10 Tooth

APPLICATIONS

1989-04 Various Freightliner, Kenworth & Sterling medium-duty trucks w/5.9L ISB Cummins engines.

Can use: STR-6052, STR-7005



STR-7054

VOLTAGE	POWER	TOOTH COUNT
12V	2.5KW	10 Tooth

APPLICATIONS

1998-03 Various Freightliner medium-duty trucks w/3.9L ISB Cummins engines.



STR-7055

VOLTAGE	POWER	TOOTH COUNT
12V	2.5KW	10 Tooth

APPLICATIONS

1989-00 Chevrolet & GMC medium & light-duty trucks & Vans w/6.2 & 6.5L Diesel engines.



STR-7056

VOLTAGE	POWER	TOOTH COUNT
12V	2.5KW	10 Tooth

APPLICATIONS

1992-99 Ford 600,700,800 & 900 Series medium-duty trucks & school buses, Bluebird school buses w/5.9L Cummins engines.



STR-7075

VOLTAGE	POWER	TOOTH COUNT
12V	2.5KW	10 Tooth

APPLICATIONS

1992-99 Ford 600,700,800 & 900 Series medium-duty trucks & school buses, Bluebird school buses w/5.9L Cummins Engines.



REPLACEMENTS FOR: DELCO 29 SERIES PLANETARY GEAR REDUCTION

STR-0140

VOLTAGE	POWER	TOOTH COUNT
12V	3.3KW	10 Tooth

APPLICATIONS

Model Year 2002 and forward. Ford, Freightliner, Kenworth, Sterling medium-duty trucks w/5.9L ISB Cummins engines.

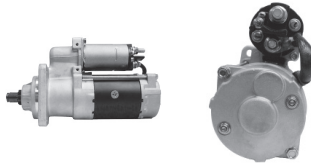

STR-0141

VOLTAGE	POWER	TOOTH COUNT
12V	3.3KW	9 Tooth

APPLICATIONS

Model Year 2002 and forward. Ford, Freightliner, Sterling medium-duty trucks, Bluebird & Thomas school buses w/OM904, 906, 924 Mercedes engines.



STR-0142

VOLTAGE	POWER	TOOTH COUNT
12V	3.3KW	10 Tooth

APPLICATIONS

Model Year 2002 and forward. Ford, Navistar medium-duty Trucks w/5.9L ISB Cummins engines.



STR-0143

VOLTAGE	POWER	TOOTH COUNT
12V	3.3KW	10 Tooth

APPLICATIONS

Model Year 2002 and forward. Ford, Freightliner, Sterling medium-duty trucks w/5.9L ISB Cummins engines.



STR-0144

VOLTAGE	POWER	TOOTH COUNT
12V	3.3KW	10 Tooth

APPLICATIONS

Model Year 2002 and forward. Navistar medium-duty trucks, Bluebird school buses w/VT-365 Navistar Engines.



REPLACEMENTS FOR: **DELCO 38 SERIES PLANETARY GEAR REDUCTION**

STR-0120

VOLTAGE	TOOTH COUNT	NOTE
12V	10 Tooth	w/IMS Switch

APPLICATIONS

Model Year 2003 and forward. Ford, Freightliner, Kenworth, Sterling medium-duty trucks, Bluebird & Thomas school buses w/8.3L Cummins, 3126 Caterpillar engines.



STR-0121

VOLTAGE	TOOTH COUNT	NOTE
12V	12 Tooth	w/IMS Switch

APPLICATIONS

Model Year 2003 and forward. Freightliner, Peterbilt, Sterling medium-duty trucks w/8.3L Cummins, C-7 Caterpillar engines.



STR-0122

VOLTAGE	TOOTH COUNT	NOTE
12V	10 Tooth	w/IMS Switch

APPLICATIONS

Model Year 2003 and forward. Ford, Navistar medium-duty trucks w/444 CI & T-444E Navistar engines.



STR-0123

VOLTAGE	TOOTH COUNT	NOTE
12V	11 Tooth	w/IMS Switch

APPLICATIONS

Model Year 2003 and forward. Freightliner, Sterling medium-duty trucks, Bluebird school buses w/MBE900, OM926LA Series Mercedes engines.

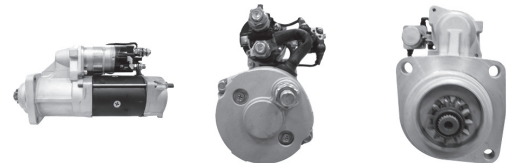

STR-0124

VOLTAGE	TOOTH COUNT	NOTE
12V	10 Tooth	w/IMS Switch

APPLICATIONS

Various Cummins JSB 3.9L, 4.5L, 5.9L, 6.7L Engines.



STR-0130

VOLTAGE	TOOTH COUNT	NOTE
24V	12 Tooth	w/IMS Switch

APPLICATIONS

Model Year 2003 and forward. Various shuttle buses w/8.3L ISL Cummins Engines.



REPLACEMENTS FOR:

DELCO 38 SERIES PLANETARY GEAR REDUCTION

STR-0131

VOLTAGE	TOOTH COUNT	NOTE
24V	10 Tooth	w/IMS Switch

APPLICATIONS

Model Year 2003 and forward. Various shuttle buses w/8.3L ISL Cummins engines.



REPLACEMENTS FOR: DELCO 39 SERIES PLANETARY GEAR REDUCTION

STR-4290

VOLTAGE	TOOTH COUNT	NOTE
12V	11 Tooth	w/IMS switch Rotatable D.E.** Hsg.

APPLICATIONS

Various heavy-duty trucks, including: Ford, Freightliner, Kenworth, Mack, Navistar, Peterbilt, Sterling, Volvo, Western Star, w/Caterpillar, Cummins, Detroit, Mack engines.

Can use: STR-4292



STR-4291

VOLTAGE	TOOTH COUNT	NOTE
12V	12 Tooth 43.5 mm Dia. Gear	IMS switch Rotatable D.E.** Hsg.

APPLICATIONS

Model Year 2001 and forward. Various Freightliner, Sterling heavy-duty trucks w/MBE4000 Mercedes engines.

Can use: STR-4293



STR-4292

VOLTAGE	TOOTH COUNT	NOTE
12V	11 Tooth	IMS switch OCP* Rotatable D.E.** Hsg.

APPLICATIONS

Various heavy-duty trucks, including: Ford, Freightliner, Kenworth, Mack, Navistar, Peterbilt, Sterling, Volvo, Western Star, w/Caterpillar, Cummins, Detroit, Mack engines.



STR-4293

VOLTAGE	TOOTH COUNT	NOTE
12V	12 Tooth 43.5 mm Dia. Gear	IMS switch OCP* Rotatable D.E.** Hsg.

APPLICATIONS

Model Year 2001 and forward. Various Freightliner, Sterling heavy-duty trucks w/MBE4000 Mercedes engines.



STR-4294

VOLTAGE	TOOTH COUNT	NOTE
12V	12 Tooth 46 mm Dia. Gear	IMS switch Rotatable D.E.** Hsg.

APPLICATIONS

Model Year 2001 and forward. Volvo heavy-duty trucks w/VE D12 Volvo engines.

Can use: STR-4295



STR-4295

VOLTAGE	TOOTH COUNT	NOTE
12V	12 Tooth 46 mm Dia. Gear	IMS switch OCP* Rotatable D.E.** Hsg.

APPLICATIONS

Model Year 2001 and forward. Volvo heavy-duty trucks w/VE D12 Volvo engines.



* Over Crank Protection (OCP)
** Rotating drive end housing (D.E.)

REPLACEMENTS FOR: DELCO 39 SERIES PLANETARY GEAR REDUCTION

STR-4390

VOLTAGE	TOOTH COUNT	NOTE
24V	11 Tooth	IMS switch Rotatable D.E.** Hsg.

APPLICATIONS

Model Year 2000 and forward. Various shuttle buses w/Caterpillar, Cummins & Detroit engines.

Can use: **STR-4392**



STR-4391

VOLTAGE	TOOTH COUNT	NOTE
24V	12 Tooth	IMS switch Rotatable D.E.** Hsg.

APPLICATIONS

Model Year 2000 and forward. Various coach & transit buses w/Cummins engines.

Can use: **STR-4393**



STR-4392

VOLTAGE	TOOTH COUNT	NOTE
24V	11 Tooth	IMS switch OCP* Rotatable D.E.** Hsg.

APPLICATIONS

Model Year 2000 and forward. Various shuttle buses w/Caterpillar, Cummins & Detroit engines.



STR-4393

VOLTAGE	TOOTH COUNT	NOTE
24V	12 Tooth	IMS switch OCP* Rotatable D.E.** Hsg.

APPLICATIONS

Model Year 2000 and forward. Various shuttle buses w/Cummins engines.



STR-4394

VOLTAGE	TOOTH COUNT	NOTE
24V	12 Tooth	IMS switch Rotatable D.E.** Hsg.

APPLICATIONS

Various coach and transit bus applications with Mercedes M12Y engines.

Can use: **STR-4393**



* Over Crank Protection (OCP)
** Rotating drive end housing (D.E.)

REPLACEMENTS FOR:

DELCO 42 SERIES DIRECT DRIVE

STR-4200

VOLTAGE	TOOTH COUNT
12V	11 Tooth

APPLICATIONS

Various heavy-duty trucks, including: Ford, Freightliner, Kenworth, Mack, Navistar, Peterbilt, Sterling, Volvo, Western Star, w/Caterpillar, Cummins, Detroit, Mack engines.

Will replace Delco 40 Series models, please refer to Interchange Data

Can use: STR-4201, STR-4290, STR-4292



STR-4201

VOLTAGE	TOOTH COUNT	NOTE
12V	11 Tooth	w/OCP*

APPLICATIONS

Various heavy-duty trucks, including: Ford, Freightliner, Kenworth, Mack, Navistar, Peterbilt, Sterling, Volvo, Western Star, w/Caterpillar, Cummins, Detroit, Mack engines.

Will replace Delco 40 Series models, please refer to Interchange Data

Can use: STR-4292



STR-4202

VOLTAGE	TOOTH COUNT
12V	12 Tooth

APPLICATIONS

Various heavy-duty trucks, including: Ford, Freightliner, Kenworth, Mack, Navistar, Peterbilt, Sterling, Volvo, Western Star, w/Caterpillar, Cummins, Detroit, Mack engines.

Will replace Delco 40 Series models, please refer to Interchange Data

Can use: STR-4206, STR-4294, STR-4295



STR-4206

VOLTAGE	TOOTH COUNT	NOTE
12V	12 Tooth	w/OCP*

APPLICATIONS

Various heavy-duty trucks, including: Ford, Freightliner, Kenworth, Mack, Navistar, Peterbilt, Sterling, Volvo, Western Star, w/Caterpillar, Cummins, Detroit, Mack engines.

Will replace Delco 40 Series models, please refer to Interchange Data

Can use: STR-4295



STR-4207

VOLTAGE	TOOTH COUNT
12V	11 Tooth

APPLICATIONS

Various heavy-duty trucks, including: Ford, Freightliner, Kenworth, Navistar, Peterbilt, Sterling Volvo, Western Star, w/Caterpillar, Cummins, Detroit engines.

Will replace Delco 40 Series models, please refer to Interchange Data
Note: Drive end housing angle opening configuration

Can use: STR-4208, STR-4290, STR-4292



STR-4208

VOLTAGE	TOOTH COUNT	NOTE
12V	11 Tooth	w/OCP*

APPLICATIONS

Various heavy-duty trucks, including: Ford, Freightliner, Kenworth, Navistar, Peterbilt, Sterling Volvo, Western Star, w/Caterpillar, Cummins, Detroit engines.

Will replace Delco 40 Series models, please refer to Interchange Data
Note: Drive end housing angle opening configuration

Can use: STR-4292



* Over Crank Protection (OCP)
 Contact Customer Care
 USA – 888-725-9355 CANADA – 800-387-3889

REPLACEMENTS FOR:

DELCO 42 SERIES DIRECT DRIVE

STR-4209

VOLTAGE	TOOTH COUNT	NOTE
12V	12 Tooth	Right Hand Mount

APPLICATIONS

Various heavy-duty trucks, including: Ford, Freightliner, Kenworth, Peterbilt, Sterling, Volvo, Western Star, White, w/3306, 3406 Caterpillar engines.

Can use: STR-4210, STR-4294, STR-4295



STR-4210

VOLTAGE	TOOTH COUNT	NOTE
12V	12 Tooth	w/OC* Right Hand Mount

APPLICATIONS

Various heavy-duty trucks, including: Ford, Freightliner, Kenworth, Peterbilt, Sterling, Volvo, Western Star, White, w/3306, 3406 Caterpillar engines.

Can use: STR-4295



STR-4302

VOLTAGE	TOOTH COUNT
24V	11 Tooth

APPLICATIONS

Various heavy-duty trucks, including: Freightliner, Kenworth, Mack, Navistar, Peterbilt, Volvo, Western Star, w/Caterpillar, Cummins, Detroit, Mack engines.

Will replace Delco 40 Series models, please refer to Interchange Data

Can use: STR-4304, STR-4390, STR-4392



STR-4303

VOLTAGE	TOOTH COUNT
24V	12 Tooth

APPLICATIONS

Various heavy-duty trucks, including: Freightliner, Kenworth, Mack, Navistar, Peterbilt, Volvo, Western Star, w/Caterpillar, Cummins, Detroit, Mack engines.

Will replace Delco 40 Series models, please refer to Interchange Data

Can use: STR-4305, STR-4391, STR-4393



STR-4304

VOLTAGE	TOOTH COUNT	NOTE
24V	11 Tooth	w/OC*

APPLICATIONS

Various heavy-duty trucks, including: Freightliner, Kenworth, Mack, Navistar, Peterbilt, Volvo, Western Star, w/Caterpillar, Cummins, Detroit, Mack engines.

Will replace Delco 40 Series models, please refer to Interchange Data

Can use: STR-4392



STR-4305

VOLTAGE	TOOTH COUNT	NOTE
24V	12 Tooth	w/OC*

APPLICATIONS

Various heavy-duty trucks, including: Freightliner, Kenworth, Mack, Navistar, Peterbilt, Volvo, Western Star, w/Caterpillar, Cummins, Detroit, Mack engines.

Will replace Delco 40 Series models, please refer to Interchange Data

Can use: STR-4393



* Over Crank Protection (OCP)
XpresswayPlus.com

REPLACEMENTS FOR: DELCO 39 SERIES PLANETARY GEAR REDUCTION

STR-4290

VOLTAGE	TOOTH COUNT	OTHER
12V	11 Tooth w/.66" Mtg. holes	w/IMS switch Rotatable D.E.** Hsg.

APPLICATIONS

Various coach and transit bus applications with Caterpillar, Cummins, Detroit diesel engines.

Can use: STR-4292



STR-4291

VOLTAGE	TOOTH COUNT	OTHER
12V	12 Tooth w/.53" Mtg. holes 43.5mm gear	IMS switch Rotatable D.E.** Hsg.

APPLICATIONS

Various coach and transit bus Applications with MBE4000 Mercedes engines.

Can use: STR-4293



STR-4292

VOLTAGE	TOOTH COUNT	OTHER
12V	11 Tooth w/.66" Mtg. holes	IMS switch OCP* Rotatable D.E.** Hsg.

APPLICATIONS

Various coach and transit bus applications with Caterpillar, Cummins, Detroit diesel engines.



STR-4293

VOLTAGE	TOOTH COUNT	OTHER
12V	12 Tooth w/.53" Mtg. holes 43.5mm gear	IMS switch OCP* Rotatable D.E.** Hsg.

APPLICATIONS

Various coach and transit bus Applications with MBE4000 Mercedes engines.



* Over Crank Protection (OCP)
 ** Rotating drive end housing (D.E.)
 Contact Customer Care
 USA – 888-725-9355 CANADA – 800-387-3889

REPLACEMENTS FOR: DELCO 39 SERIES PLANETARY GEAR REDUCTION

STR-4390

VOLTAGE	TOOTH COUNT	OTHER
24V	11 Tooth w/.66" Mtg. holes	IMS switch Rotatable D.E.** Hsg.

APPLICATIONS

MCI and other coach and transit bus applications with Caterpillar, Cummins & Detroit Diesel engines.

Can Use: STR-4392



STR-4391

VOLTAGE	TOOTH COUNT	OTHER
24V	12 Tooth w/.53" Mtg. holes	IMS switch Rotatable D.E.** Hsg.

APPLICATIONS

Various coach and transit bus applications with Cummins engines.

Can Use: STR-4393



STR-4392

VOLTAGE	TOOTH COUNT	OTHER
24V	11 Tooth w/.66" Mtg. holes	IMS switch OCP* Rotatable D.E.** Hsg.

APPLICATIONS

MCI and other coach and transit bus applications with Caterpillar, Cummins & Detroit Diesel engines.



STR-4393

VOLTAGE	TOOTH COUNT	OTHER
24V	12 Tooth w/.53" Mtg. holes	IMS switch OCP* Rotatable D.E.** Hsg.

APPLICATIONS

Various coach and transit bus applications with Cummins engines.



STR-4394

VOLTAGE	TOOTH COUNT	NOTE
24V	12 Tooth	IMS switch Rotatable D.E.** Hsg.

APPLICATIONS

Various coach and transit bus applications with Mercedes M12Y engines.

Can use: STR-4393



* Over Crank Protection (OCP)
** Rotating drive end housing (D.E.)
XpresswayPlus.com

REPLACEMENTS FOR:

DELCO 42 SERIES DIRECT DRIVE

STR-4200

VOLTAGE	TOOTH COUNT
12V	11 Tooth

APPLICATIONS

Various coach and transit buses with Caterpillar, Cummins, Detroit Diesel engines.

Will replace Delco 40 Series models, please refer to Interchange Data

Can use: STR-4201, STR-4290, STR-4292



STR-4201

VOLTAGE	TOOTH COUNT	OTHER
12V	11 Tooth	w/OCP*

APPLICATIONS

Various coach and transit buses with Caterpillar, Cummins, Detroit Diesel engines.

Will replace Delco 40 Series models, please refer to Interchange Data

Can use: STR-4292



REPLACEMENTS FOR:

DELCO 42 SERIES DIRECT DRIVE

STR-4302

VOLTAGE	TOOTH COUNT
24V	11 Tooth

APPLICATIONS

Various coach and transit buses with Caterpillar, Cummins, Detroit Diesel engines.

Will replace Delco 40 Series models, please refer to Interchange Data

Can use: STR-4304, STR-4390, STR-4392



STR-4303

VOLTAGE	TOOTH COUNT
24V	12 Tooth

APPLICATIONS

Various coach and transit buses with Caterpillar, Cummins, Detroit Diesel engines.

Will replace Delco 40 Series models, please refer to Interchange Data

Can use: STR-4305, STR-4391, STR-4393



STR-4304

VOLTAGE	TOOTH COUNT	OTHER
24V	11 Tooth	w/OCP*

APPLICATIONS

Various coach and transit buses with Caterpillar, Cummins, Detroit Diesel engines.

Will replace Delco 40 Series models, please refer to Interchange Data

Can use: STR-4392



STR-4305

VOLTAGE	TOOTH COUNT	OTHER
24V	12 Tooth	w/OCP*

APPLICATIONS

Various coach and transit buses with Caterpillar, Cummins, Detroit Diesel engines.

Will replace Delco 40 Series models, please refer to Interchange Data

Can use: STR-4393

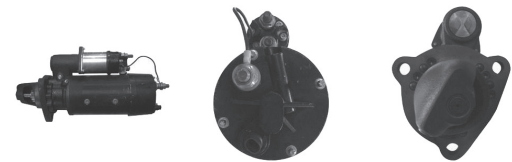

* Over Crank Protection (OCP)
XpresswayPlus.com

REPLACEMENTS FOR:

DOMESTIC & IMPORT APPLICATIONS

STR-2050

VOLTAGE	KW	TOOTH COUNT
12V	2.2KW	12 Tooth

APPLICATIONS

Model Year 1984 and forward. Mercedes-Benz 2.2L to 3.4L Diesel engines.



STR-2210

VOLTAGE	KW	TOOTH COUNT
12V	2.2KW	10 Tooth

APPLICATIONS

Model Year 1999 and forward. Dodge Sprinter and Freightliner with Mercedes-Benz engines.



STR-6052 Gear Reduction

VOLTAGE	KW	TOOTH COUNT
12V	2.5KW	13 Tooth

APPLICATIONS

1985-94 Ford medium- & light-duty trucks & vans w/6.9, 7.3L Diesel engines.

Can use: **STR-7005, STR-7051**



STR-6090 Gear Reduction

VOLTAGE	KW	TOOTH COUNT
12V	2.5KW	13 Tooth Wet Clutch

APPLICATIONS

Model Year 1994 and forward. Ford, Freightliner, Kenworth, Navistar, Sterling medium-duty trucks, Bluebird buses w/5.9L Cummins engines.



STR-7005 Gear Reduction

VOLTAGE	KW	TOOTH COUNT	OTHER
12V	2.5KW	12 Tooth	Early model

APPLICATIONS

Model Year 1985 and forward. Ford medium & light-duty trucks & vans w/7.3L Diesel engines.

Can use: **STR-6052, STR-7051**



STR-7006 Gear Reduction

VOLTAGE	KW	TOOTH COUNT	OTHER
12V	2.5KW	12 Tooth	Late model

APPLICATIONS

Model Year 1994 and forward. Ford medium & light-duty trucks & vans w/7.3L Powerstroke Diesel engines.



REPLACEMENTS FOR:

DOMESTIC & IMPORT APPLICATIONS

STR-7010 Gear Reduction

VOLTAGE	KW	TOOTH COUNT
12V	3.6KW	9 Tooth

APPLICATIONS

Model Year 1999 and forward. Various Mitsubishi Fuso medium-duty trucks w/4D34 Mitsubishi engines.

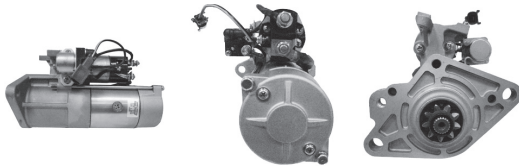

STR-7012 Gear Reduction

VOLTAGE	KW	TOOTH COUNT
12V	3.6KW	12 Tooth

APPLICATIONS

Model Year 2001 and forward. Ford medium- & light-duty trucks & vans with 6.0L & 7.3L Diesel engines.

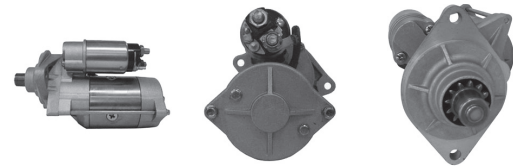

STR-7013

VOLTAGE	KW	TOOTH COUNT
12V	3.6KW	12 Tooth

APPLICATIONS

Model Year 2003 and 2004. Ford medium- & light-duty trucks & vans with 6.0L Diesel engines.



STR-7132

VOLTAGE	KW	TOOTH COUNT
24V	3.7KW	9 Tooth

APPLICATIONS

Mitsubishi Fuso Canter FE507 4D33 1995



STR-7904

VOLTAGE	KW	TOOTH COUNT
24V	5.5KW	11 Tooth

APPLICATIONS

Mitsubishi Fuso Industrial 6D22 1987 - 1999



STR-7906

VOLTAGE	KW	TOOTH COUNT
24V	5.5KW	11 Tooth

APPLICATIONS

1998 and forward Volvo 12.0L Diesel engines and various bus applications.



REPLACEMENTS FOR:

DOMESTIC & IMPORT APPLICATIONS

STR-9050 Gear Reduction

VOLTAGE	KW	TOOTH COUNT
12V	4.0KW	10 Tooth

APPLICATIONS

Model Year 1996 and forward. Chevrolet/GMC, Ford, Freightliner, Kenworth, Ottawa, Western Star, Bluebird & Thomas school & shuttle buses w/3116, 3126 Caterpillar engines.



STR-9051 Gear Reduction

VOLTAGE	KW	TOOTH COUNT
12V	4.0KW	10 Tooth

APPLICATIONS

Model Year 1995 and forward. Navistar & Volvo medium-duty trucks, Bluebird, Thomas school & shuttle buses w/8.3L Cummins, DT-466 Navistar, VE D12 Volvo engines.



STR-9103

VOLTAGE	KW	TOOTH COUNT
24V	5.5KW	11 Tooth

APPLICATIONS

Isuzu Trucks



STR-9104

VOLTAGE	KW	TOOTH COUNT
24V	5.5KW	11 Tooth

APPLICATIONS

1984 - 1998 Hino Trucks



STR-9107

VOLTAGE	KW	TOOTH COUNT
24V	6.0KW	13 Tooth

APPLICATIONS

1990 and forward Mitsubishi 6D22 trucks. Various Kobelco 6 cycle diesel engines.



REPLACEMENTS FOR:

DENSO, HITACHI AND MITSUBISHI UNITS

STR-3571 Mitsubishi

VOLTAGE	KW	TOOTH COUNT
12V	1.2KW	9 Tooth Direct Drive Mitsubishi Type

APPLICATIONS

Used on various Carrier applications with Kubota engines.



STR-5001 Denso

VOLTAGE	KW	TOOTH COUNT
12V	2.0KW	9 Tooth Gear Reduction

APPLICATIONS

Used on various Thermo King applications with Isuzu engines.



STR-5021 Denso

VOLTAGE	KW	TOOTH COUNT
12V	2.0KW	9 Tooth Gear Reduction

APPLICATIONS

Used on various Carrier applications with Kubota engines.

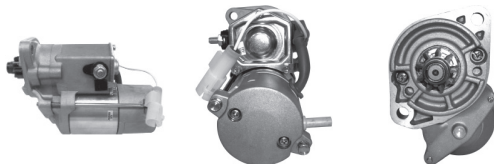

STR-5300 Denso

VOLTAGE	KW	TOOTH COUNT
12V	2.2KW	9 Tooth

APPLICATIONS

Used on various Carrier applications with Kubota engines.



STR-6001 Hitachi

VOLTAGE	KW	TOOTH COUNT
12V	2.0KW	9 Tooth Gear Reduction

APPLICATIONS

Used on various Thermo King applications with Isuzu engines.



STR-6006 Hitachi

VOLTAGE	KW	TOOTH COUNT
12V	2.0KW	9 Tooth Gear Reduction

APPLICATIONS

Used on various Thermo King applications with Isuzu engines.



REPLACEMENTS FOR:

REFRIGERATED TRAILERS

STR-6009 Hitachi

VOLTAGE	KW	TOOTH COUNT
12V	2.0KW	9 Tooth Gear Reduction

APPLICATIONS

Used on various Thermo King applications with TK486 engines.

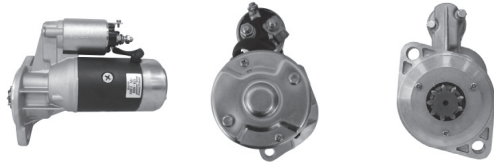

STR-8057 Denso

VOLTAGE	KW	TOOTH COUNT
12V	1.4KW	11 Tooth Gear Reduction

APPLICATIONS

Used on various Carrier applications with Kubota engines.



STR-8112

VOLTAGE	KW	TOOTH COUNT
12V	1.4KW	15 Tooth

APPLICATIONS

Used on various Thermo King and Carrier applications with Yanmar engines.



REPLACEMENT PARTS

Part Number	Description	Use with Starter
SNLS1773	Solenoid for 12V 39MT Starter	STR-4290, STR-4291, STR-4292, STR-4293, STR-4294, STR-4295
SNLS773	Solenoid for 24V 39MT Starter	STR-4390, STR-4391, STR-4392, STR-4393
SNLSD42F	Solenoid for 12V 42MT Starter	STR-4200, STR-4201, STR-4202, STR-4206, STR-4207, STR-4208, STR-4209, STR-4210
SNLSD43F	Solenoid for 24V 42MT Starter	STR-4302, STR-4303, STR-4304, STR-4305
SNLS1775	Solenoid for 12V 38MT Starter	STR-0120, STR-0121, STR-0122, STR-0123, STR-0124
SNLS775	Solenoid for 24V 38MT Starter	STR-0130, STR-0131
SNLS645A	Solenoid for 12V 28MT Starter	STR-7051, 7054, 7075
SNLS646A	Solenoid for 12V 28MT Starter	STR-7055
SNLS648A	Solenoid for 12V 28MT Starter	STR-7056
SNLS648F	Solenoid for 12V 29MT Starter	STR-0140, 141, 143
SNLS648J	Solenoid for 12V 29MT Starter	STR-0142, 144
SNLSR129	IMS Switch for 12V 38MT Starter	STR-0120, STR-0121, STR-0122, STR-0123, STR-0124,
SNLSR249	IMS Switch for 24V 38MT Starter	STR-0130, STR-0131

INTERCHANGE DATA

This Can-Use list is designed to assist in the utilization of inventories in case of stock outs or emergency situations. It is not meant to be used as a supersession list.

All units are interchangeable with each other as far as mounting & hook ups are concerned. However the following cautions must be considered:

1. Prices of units may vary considerably.
2. Units may differ in appearance.
3. Alternator amperage output may vary.
4. Starter torque & kilowatt ratings may differ.

Part#	Description	Use	Part#	Description
ALT-0050	Motorola 12V, 160A, 110-555	Can-Use	ALT-0060	Motorola 12V, 165A, 110-555JHO
ALT-0050	Motorola 12V, 160A, 110-555	Can-Use	ALT-0070	Motorola 12V, 175A, 110-775
ALT-0050	Motorola 12V, 160A, 110-555	Can-Use	ALT-1241	Delco 24Si, 12V, 160A, J180 mount
ALT-0050	Motorola 12V, 160A, 110-555	Can-Use	ALT-1281	Delco 28Si, 12V, 200A Std. J180 mount
ALT-0051	Motorola 12V, 160A, 110-555 pad mount	Can-Use	ALT-0061	Motorola 12V, 165A, 110-555PHO, pad mount
ALT-0051	Motorola 12V, 160A, 110-555 pad mount	Can-Use	ALT-0071	Motorola 12V, 175A, 110-775 pad mount
ALT-0051	Motorola 12V, 160A, 110-555 pad mount	Can-Use	ALT-1240	Delco 24Si, 12V, 160A pad mount
ALT-0051	Motorola 12V, 160A, 110-555 pad mount	Can-Use	ALT-1280	Delco 28Si, 12V, 200A pad mount
ALT-0060	Motorola 12V, 165A, 110-555JHO	Can-Use	ALT-0070	Motorola 12V, 175A, 110-775
ALT-0060	Motorola 12V, 165A, 110-555JHO	Can-Use	ALT-1281	Delco 28Si, 12V, 200A Std. J180 mount
ALT-0061	Motorola 12V, 165A, 110-555PHO, pad mount	Can-Use	ALT-0061	Motorola 12V, 165A, 110-555PHO, pad mount
ALT-0061	Motorola 12V, 165A, 110-555PHO, pad mount	Can-Use	ALT-1280	Delco 28Si, 12V, 200A pad mount
ALT-0070	Motorola 12V, 175A, 110-775	Can-Use	ALT-1281	Delco 28Si, 12V, 200A Std. J180 mount
ALT-0071	Motorola 12V, 175A, 110-775 pad mount	Can-Use	ALT-1280	Delco 28Si, 12V, 200A pad mount
ALT-1003	Delco 22Si, 12V, 150A, pad mount	Can-Use	ALT-1240	Delco 24Si, 12V, 160A pad mount
ALT-1003	Delco 22Si, 12V, 150A, pad mount	Can-Use	ALT-1280	Delco 28Si, 12V, 200A pad mount
ALT-1003	Delco 22Si, 12V, 150A, pad mount	Can-Use	ALT-0051	Motorola 12V, 160A, 110-555 pad mount
ALT-1003	Delco 22Si, 12V, 150A, pad mount	Can-Use	ALT-0061	Motorola 12V, 165A, 110-555PHO, pad mount
ALT-1003	Delco 22Si, 12V, 150A, pad mount	Can-Use	ALT-0071	Motorola 12V, 175A, 110-775 pad mount
ALT-1004	Delco 22Si, 12V, 150A, J180 mount	Can-Use	ALT-1241	Delco 24Si, 12V, 160A, J180 mount
ALT-1004	Delco 22Si, 12V, 150A, J180 mount	Can-Use	ALT-0050	Motorola 12V, 160A, 110-555
ALT-1004	Delco 22Si, 12V, 150A, J180 mount	Can-Use	ALT-0060	Motorola 12V, 165A, 110-555JHO
ALT-1004	Delco 22Si, 12V, 150A, J180 mount	Can-Use	ALT-0070	Motorola 12V, 175A, 110-775
ALT-1240	Delco 24Si, 12V, 160A pad mount	Can-Use	ALT-1280	Delco 28Si, 12V, 200A pad mount
ALT-1240	Delco 24Si, 12V, 160A pad mount	Can-Use	ALT-0051	Motorola 12V, 160A, 110-555 pad mount
ALT-1241	Delco 24Si, 12V, 160A J180 mount	Can-Use	ALT-1281	Delco 28Si, 12V, 200A Std. J180 mount
ALT-1241	Delco 24Si, 12V, 160A J180 mount	Can-Use	ALT-0050	Motorola 12V, 160A, 110-555
ALT-3632	Delco 33Si, 12V, 135A, J180 Mount	Can-Use	ALT-3652	Delco 35Si, 12V, 140A, J180 Mount
ALT-3632	Delco 33Si, 12V, 135A, J180 Mount	Can-Use	ALT-3602	Delco 36Si, 12V, 170A, J180 Mount
ALT-3640	Delco 34Si, 12V, 135A, Pad Mount	Can-Use	ALT-3650	Delco 35Si, 12V, 140A, Pad Mount
ALT-3640	Delco 34Si, 12V, 135A, Pad Mount	Can-Use	ALT-3600	Delco 36Si, 12V, 170A, Pad Mount
ALT-3641	Delco 34Si, 12V, 135A, Quad Mount	Can-Use	ALT-3651	Delco 35Si, 12V, 140A, Quad Mount
ALT-3641	Delco 34Si, 12V, 135A, Quad Mount	Can-Use	ALT-3601	Delco 36Si, 12V, 170A, Quad Mount
ALT-3650	Delco 35Si, 12V, 140A, Pad Mount	Can-Use	ALT-3600	Delco 36Si, 12V, 170A, Pad Mount

INTERCHANGE DATA

ALT-3651	Delco 35SI, 12V, 140A, Quad Mount	Can-Use	ALT-3601	Delco 36SI, 12V, 170A, Quad Mount
ALT-3652	Delco 35SI, 12V, 140A, J180 Mount	Can-Use	ALT-3602	Delco 36SI, 12V, 170A, J180 Mount
ALT-2235	Bosch K1 Series 12V, 37A	Can-Use	ALT-2236	Bosch K1 Series 12V, 90A
ALT-2236	Bosch K1 Series 12V, 90A	Can-Use	ALT-2237	Bosch K1 Series 12V, 120A
STR-4200	Delco 42MT, 12V, 11 Tooth	Can-Use	STR-4201	Delco 42MT, 12V, 11 Tooth w/OCP
STR-4200	Delco 42MT, 12V, 11 Tooth	Can-Use	STR-4290	Delco 39MT, 12V, 11 Tooth w/IMS Switch
STR-4200	Delco 42MT, 12V, 11 Tooth	Can-Use	STR-4292	Delco 39MT, 12V, 11 Tooth w/IMS Switch & OCP
STR-4201	Delco 42MT, 12V, 11 Tooth w/OCP	Can-Use	STR-4292	Delco 39MT, 12V, 11 Tooth w/IMS Switch & OCP
STR-4202	Delco 42MT, 12V, 12 Tooth	Can-Use	STR-4206	Delco 42MT, 12V, 12 Tooth w/ OCP
STR-4202	Delco 42MT, 12V, 12 Tooth	Can-Use	STR-4294	Delco 39MT, 12V, 12 Tooth, w/46MM Dia. Gear & IMS Switch
STR-4202	Delco 42MT, 12V, 12 Tooth	Can-Use	STR-4295	Delco 39MT, 12V, 12 Tooth, w/46MM Dia. Gear, IMS Switch & OCP
STR-4206	Delco 42MT, 12V, 12 Tooth w/ OCP	Can-Use	STR-4295	Delco 39MT, 12V, 12 Tooth, w/46MM Dia. Gear, IMS Switch & OCP
STR-4207	Delco 42MT, 12V, 11 Tooth	Can-Use	STR-4208	Delco 42MT, 12V, 11 Tooth w/OCP
STR-4207	Delco 42MT, 12V, 11 Tooth	Can-Use	STR-4290	Delco 39MT, 12V, 11 Tooth w/IMS Switch
STR-4207	Delco 42MT, 12V, 11 Tooth	Can-Use	STR-4292	Delco 39MT, 12V, 11 Tooth w/IMS Switch & OCP
STR-4208	Delco 42MT, 12V, 11 Tooth w/OCP	Can-Use	STR-4292	Delco 39MT, 12V, 11 Tooth w/IMS Switch & OCP
STR-4209	Delco 42MT, 12V, 12 Tooth	Can-Use	STR-4210	Delco 42MT, 12V, 12 Tooth w/ OCP
STR-4209	Delco 42MT, 12V, 12 Tooth	Can-Use	STR-4294	Delco 39MT, 12V, 12 Tooth, w/46MM Dia. Gear & IMS Switch
STR-4209	Delco 42MT, 12V, 12 Tooth	Can-Use	STR-4295	Delco 39MT, 12V, 12 Tooth, w/46MM Dia. Gear, IMS Switch & OCP
STR-4210	Delco 42MT, 12V, 12 Tooth w/ OCP	Can-Use	STR-4295	Delco 39MT, 12V, 12 Tooth, w/46MM Dia. Gear, IMS Switch & OCP
STR-4290	Delco 39MT, 12V, 11 Tooth w/IMS Switch	Can-Use	STR-4292	Delco 39MT, 12V, 11 Tooth w/IMS Switch & OCP
STR-4291	Delco 39MT, 12V, 12 Tooth, w/43.5MM Dia. Gear & IMS Switch	Can-Use	STR-4293	Delco 39MT, 12V, 12 Tooth, w/43.5MM Dia. Gear, IMS Switch & OCP
STR-4294	Delco 39MT, 12V, 12 Tooth, w/46MM Dia. Gear & IMS Switch	Can-Use	STR-4295	Delco 39MT, 12V, 12 Tooth, w/46MM Dia. Gear, IMS Switch & OCP
STR-4302	Delco 42MT, 24V, 11 Tooth	Can-Use	STR-4304	Delco 42MT, 24V, 11 Tooth w/OCP
STR-4302	Delco 42MT, 24V, 11 Tooth	Can-Use	STR-4390	Delco 39MT, 24V, 11 Tooth w/IMS Switch
STR-4302	Delco 42MT, 24V, 11 Tooth	Can-Use	STR-4392	Delco 39MT, 24V, 11 Tooth w/IMS Switch & OCP
STR-4303	Delco 42MT, 24V, 12 Tooth	Can-Use	STR-4305	Delco 42MT, 24V, 12 Tooth w/ OCP
STR-4303	Delco 42MT, 24V, 12 Tooth	Can-Use	STR-4391	Delco 39MT, 24V, 12 Tooth w/IMS Switch
STR-4303	Delco 42MT, 24V, 12 Tooth	Can-Use	STR-4393	Delco 39MT, 24V, 12 Tooth w/IMS Switch & OCP
STR-4304	Delco 42MT, 24V, 11 Tooth w/OCP	Can-Use	STR-4392	Delco 39MT, 24V, 12 Tooth w/IMS Switch & OCP
STR-4305	Delco 42MT, 24V, 12 Tooth w/ OCP	Can-Use	STR-4393	Delco 39MT, 24V, 12 Tooth w/IMS Switch & OCP
STR-4390	Delco 39MT, 24V, 11 Tooth w/IMS Switch	Can-Use	STR-4392	Delco 39MT, 24V, 11 Tooth w/IMS Switch & OCP
STR-4390	Delco 39MT, 24V, 11 Tooth w/IMS Switch	Can-Use	STR-4390B	Delco 39MT, 24V, 11 Tooth w/IMS Switch
STR-4390B	Delco 39MT, 24V, 11 Tooth w/IMS Switch	Can-Use	STR-4390	Delco 39MT, 24V, 11 Tooth w/IMS Switch
STR-4391	Delco 39MT, 24V, 12 Tooth w/IMS Switch	Can-Use	STR-4393	Delco 39MT, 24V, 12 Tooth w/IMS Switch & OCP
STR-4392	Delco 39MT, 24V, 11 Tooth w/IMS Switch & OCP	Can-Use	STR-4392B	Delco 39MT, 24V, 11 Tooth w/IMS Switch & OCP
STR-4392B	Delco 39MT, 24V, 11 Tooth w/IMS Switch & OCP	Can-Use	STR-4392	Delco 39MT, 24V, 11 Tooth w/IMS Switch & OCP
STR-6052	Denso OSGR 12V, 2.5KW, 13 Tooth	Can-Use	STR-7051	Delco 28MT, 12V, 2.5KW, 10 Tooth
STR-6052	Denso OSGR 12V, 2.5KW, 13 Tooth	Can-Use	STR-7005	Mitsubishi PGR, 12V, 2.5KW, 12 Tooth
STR-7005	Mitsubishi PGR, 12V, 2.5KW, 12 Tooth	Can-Use	STR-7051	Delco 28MT, 12V, 2.5KW, 10 Tooth
STR-7005	Mitsubishi PGR, 12V, 2.5KW, 12 Tooth	Can-Use	STR-6052	Denso OSGR 12V, 2.5KW, 13 Tooth
STR-7051	Delco 28MT, 12V, 2.5KW, 10 Tooth	Can-Use	STR-7005	Mitsubishi PGR, 12V, 2.5KW, 12 Tooth
STR-7051	Delco 28MT, 12V, 2.5KW, 10 Tooth	Can-Use	STR-6052	Denso OSGR 12V, 2.5KW, 13 Tooth

INTERCHANGE DATA

Manufacturer	OEM Part #	Meritor	Manufacturer	OEM Part #	Meritor	Manufacturer	OEM Part #	Meritor
ACCUTEK	A1071	ALT-1004	ACCUTEK	S8362	STR-6001	AIM	17578	STR-7006
ACCUTEK	A1151	ALT-1004	ACCUTEK	S8496	STR-4200	AIM	76138	STR-7055
ACCUTEK	A1155	ALT-1004	AES	110505N	STR-4290	AIM	76297	STR-0121
ACCUTEK	A1211	ALT-1004	AES	11516N	STR-4290	AIM	76613	STR-0122
ACCUTEK	A1212	ALT-1004	AES	11518N	STR-4290	AIM	AB00235R	ALT-2236
ACCUTEK	A1213	ALT-1004	AES	11522N	STR-4390	AIM	AB00252R	ALT-2235
ACCUTEK	A1214	ALT-1101	AES	11523N	STR-4390	AIM	AB00253R	ALT-2236
ACCUTEK	A1218	ALT-1004	AES	11524N	STR-4391	AIM	AB00320R	ALT-T150
ACCUTEK	A1221	ALT-1101	AES	12189N	ALT-5302	AIM	AB00330R1	ALT-T141
ACCUTEK	A1222	ALT-1004	AES	12382N	ALT-2300U	AIM	AB00332R1	ALT-2237
ACCUTEK	A1267	ALT-1004	AES	16658N	STR-6052	AIM	AB00367R	ALT-2300U
ACCUTEK	A1293	ALT-1004	AES	16739N	STR-5001	AIM	AB00406R	ALT-2300U
ACCUTEK	A1294	ALT-1004	AES	16990	STR-6090	AIM	AB00468R	ALT-T141
ACCUTEK	A1299	ALT-1004	AES	16990N	STR-6090	AIM	AB00477R	ALT-2237
ACCUTEK	A1654	ALT-1004	AES	17040N	STR-2050	AIM	A000191R	ALT-1004
ACCUTEK	A1655	ALT-1004	AES	17088N	STR-6001	AIM	A000620R	ALT-1511
ACCUTEK	A1656	ALT-1004	AES	17578N	STR-7006	AIM	A000950R	ALT-3632
ACCUTEK	A1664	ALT-1004	AES	18067N	STR-6006	AIM	A000951R	ALT-3632
ACCUTEK	A1667	ALT-1004	AES	18360N	STR-2050	AIM	A000952R	ALT-3632
ACCUTEK	A1683	ALT-1511	AES	18571N	STR-4290	AIM	A000954R	ALT-3641
ACCUTEK	A7505	ALT-0050	AES	20389N	ALT-1003	AIM	A000955R	ALT-3641
ACCUTEK	A7541	ALT-0050	AES	3093	STR-4302	AIM	A000956R	ALT-3640
ACCUTEK	S1032	STR-7055	AES	3096	STR-4202	AIM	A000958R	ALT-3650
ACCUTEK	S1094	STR-4200	AES	3126	STR-7055	AIM	A000960R	ALT-3650
ACCUTEK	S1336	STR-4209	AES	3339N	STR-4202	AIM	SB00448R	STR-2210
ACCUTEK	S1354	STR-7054	AES	3745N	STR-4302	AIM	SM00257R	STR-7010
ACCUTEK	S1372	STR-4209	AES	3764N	STR-7055	AIM	SM00258R	STR-3571
ACCUTEK	S1385	STR-7051	AES	3948N	STR-4303	AIM	SM00400R	STR-4290
ACCUTEK	S1398	STR-4206	AES	3974N	STR-4200	AIM	SM00403R	STR-4290
ACCUTEK	S1399	STR-0121	AES	46223N	ALT-1511	AIM	SM00404R	STR-4391
ACCUTEK	S1426	STR-4202	AES	6297N	STR-0121	AIM	SM00405R	STR-4290
ACCUTEK	S1438	STR-4200	AES	6356N	STR-4200	AIM	SN00120R	STR-0140
ACCUTEK	S1451	STR-4202	AES	6369N	STR-4303	AIM	SN00169R	STR-5021
ACCUTEK	S1459	STR-4200	AES	6370N	STR-4302	AIM	SN00301R	STR-5001
ACCUTEK	S1642	STR-7054	AES	6371N	STR-4202	AIM	SN00345R	STR-9050
ACCUTEK	S1700	STR-7051	AES	6372N	STR-4202	AIM	SN0035R	STR-6090
ACCUTEK	S1702	STR-7055	AES	6469N	STR-7055	AIM	SN00360R	STR-4290
ACCUTEK	S1745	STR-4200	AES	6504N	STR-0120	AIM	SN00361R	STR-4290
ACCUTEK	S1789	STR-4200	AES	6505N	STR-0120	AIM	SN0036R	STR-6090
ACCUTEK	S1858	STR-4302	AES	6513N	STR-4201	AIM	SO00479R	STR-4209
ACCUTEK	S1966	STR-4208	AES	6516N	STR-4209	AIM	SO00502R	STR-4200
ACCUTEK	S1975	STR-4208	AES	6566N	STR-4210	AIM	SO00550R	STR-4207
ACCUTEK	S1976	STR-4303	AES	6573N	STR-7051	AIM	SO00554R	STR-4208
ACCUTEK	S1993	STR-0120	AES	6580N	STR-7056	AIM	SO00555R	STR-4201
ACCUTEK	S2400	STR-7056	AES	6584N	STR-7054	AIM	SO00577R	STR-0120
ACCUTEK	S2407	STR-7075	AES	6585N	STR-7056	AIM	SO00586R	STR-0120
ACCUTEK	S2408	STR-0120	AES	6595N	STR-7075	AIM	SO00587R	STR-0122
ACCUTEK	S2409	STR-0120	AES	6801N	STR-4290	AIM	SO00588R	STR-0120
ACCUTEK	S2410	STR-4210	AES	6802N	STR-4290	AIM	SO00589R	STR-0121
ACCUTEK	S2420	STR-0121	AES	69643N	STR-7051	AIM	SO00597R	STR-0122
ACCUTEK	S2451	STR-4202	AES	7051N	STR-7051	AIM	SO00610R	STR-0121
ACCUTEK	S2459	STR-4200	AES	7055N	STR-7055	AIM	SO00819R	STR-0124
ACCUTEK	S4334	STR-4200	AES	7056N	STR-7056	AIM	SP0095R	STR-2050
ACCUTEK	S5094	STR-4200	AES	7138N	ALT-1004	API	150101	STR-7051
ACCUTEK	S5536	STR-4202	AES	7642N	ALT-1101	API	150103	STR-7051
ACCUTEK	S5650	STR-7006	AES	79638N	STR-7056	API	20066	ALT-1004
ACCUTEK	S6100	STR-2050	AES	79641N	STR-7056	ARCO	12205	STR-7051
ACCUTEK	S6256	STR-2050	AES	8071N	ALT-1004	ARCO	12213	STR-7051
ACCUTEK	S6382	STR-4303	AES	8072N	ALT-1004	ARCO	60160	ALT-0050
ACCUTEK	S6400	STR-4200	AES	8073N	ALT-1004	ARROWHEAD	ABO0197	ALT-2235
ACCUTEK	S6406	STR-4302	AES	8078N	ALT-1004	ARROWHEAD	ABO0253	ALT-2300U
ACCUTEK	S8033	STR-5001	AES	8080N	ALT-3632	ARROWHEAD	ABO0328	ALT-2300U
ACCUTEK	S8201	STR-7055	AES	8081N	ALT-3632	ARROWHEAD	ADR0007	ALT-1004
ACCUTEK	S8208	STR-7051	AES	8082N	ALT-3632	ARROWHEAD	ADR0045	ALT-1004
ACCUTEK	S8215	STR-7054	AES	8083N	ALT-3632	ARROWHEAD	ADR0046	ALT-1004
ACCUTEK	S8230	STR-6006	AES	8096N	ALT-3640	ARROWHEAD	ADR0047	ALT-1101
ACCUTEK	S8231	STR-6001	AES	8361N	ALT-1003	ARROWHEAD	ADR0100	ALT-1004
ACCUTEK	S8360	STR-6001	AES	S9104N	STR-9104	ARROWHEAD	ADR0101	ALT-1004

INTERCHANGE DATA

Manufacturer	OEM Part #	Meritor	Manufacturer	OEM Part #	Meritor	Manufacturer	OEM Part #	Meritor
ARROWHEAD	ADR0179	ALT-3641	ARROWHEAD	SDR0293	STR-0141	BEPCO INC	3651	STR-0121
ARROWHEAD	ADR0196	ALT-3641	ARROWHEAD	SDR0295	STR-0122	BEPCO INC	3655	STR-4202
ARROWHEAD	ADR0197	ALT-3632	ARROWHEAD	SDR0313	STR-4390	BEPCO INC	3658	STR-4302
ARROWHEAD	ADR0198	ALT-3632	ARROWHEAD	SDR0314	STR-4390	BEPCO INC	3659	STR-4303
ARROWHEAD	ADR0203	ALT-1004	ARROWHEAD	SDR0317	STR-4390	BEPCO INC	3664	STR-4201
ARROWHEAD	ADR0205	ALT-1004	ARROWHEAD	SDR0318	STR-4294	BEPCO INC	3670	STR-0122
ARROWHEAD	ADR0208	ALT-3632	ARROWHEAD	SDR0320	STR-4292	BEPCO INC	3671	STR-4207
ARROWHEAD	ADR0213	ALT-1004	ARROWHEAD	SDR0328	STR-4391	BEPCO INC	3672	STR-4302
ARROWHEAD	ADR0218	ALT-1004	ARROWHEAD	SDR0329	STR-4292	BEPCO INC	3673	STR-4208
ARROWHEAD	ADR0226	ALT-1004	ARROWHEAD	SDR0330	STR-4390	BEPCO INC	3674	STR-4206
ARROWHEAD	ADR0230	ALT-1003	ARROWHEAD	SDR0333	STR-4390	BEPCO INC	3675	STR-4206
ARROWHEAD	ADR0272	ALT-1003	ARROWHEAD	SDR0336	STR-4292	BEPCO INC	3680	STR-0120
ARROWHEAD	ADR0274	ALT-3640	ARROWHEAD	SDR0352	STR-0144	BEPCO INC	3682	STR-0121
ARROWHEAD	ADR0278	ALT-3640	ARROWHEAD	SDR0357	STR-0130	BEPCO INC	3685	STR-0120
ARROWHEAD	ADR0290	ALT-1511	ARROWHEAD	SDR0359	STR-0131	BEPCO INC	3764	STR-7055
ARROWHEAD	ADR0308	ALT-1003	ARROWHEAD	SDR0360	STR-0121	BEPCO INC	3805	STR-4200
ARROWHEAD	ADR0309	ALT-3640	ARROWHEAD	SDR0361	STR-0124	BEPCO INC	3808	STR-4302
ARROWHEAD	ADR0330	ALT-3652	ARROWHEAD	SDR0460	STR-4292	BEPCO INC	4405	ALT-0050
ARROWHEAD	ADR0331	ALT-3651	ARROWHEAD	SHI0014	STR-6006	BEPCO INC	4805	ALT-1004
ARROWHEAD	ADR0332	ALT-3640	ARROWHEAD	SHI0021	STR-6001	BEPCO INC	4837	ALT-1004
ARROWHEAD	ADR0379	ALT-1241	ARROWHEAD	SHI0179	STR-6009	BEPCO INC	4838	ALT-1004
ARROWHEAD	ADR0380	ALT-1240	ARROWHEAD	SMT0024	STR-7006	BEPCO INC	4875	ALT-1004
ARROWHEAD	ADR0381	ALT-1241	ARROWHEAD	SMT0125	STR-3571	BEPCO INC	4882	ALT-1004
ARROWHEAD	ADR0384	ALT-3601	ARROWHEAD	SMT0162	STR-9107	BEPCO INC	4883	ALT-1004
ARROWHEAD	ADR0385	ALT-3600	ARROWHEAD	SMT0309	STR-7906	BEPCO INC	4885	ALT-1004
ARROWHEAD	ADR0387	ALT-1241	ARROWHEAD	SND0027	STR-6052	BEPCO INC	4887	ALT-1004
ARROWHEAD	ADR0388	ALT-1241	ARROWHEAD	SND0048	STR-7006	BEPCO INC	4888	ALT-1004
ARROWHEAD	ADR0405	ALT-1241	ARROWHEAD	SND0075	STR-6090	BEPCO INC	4889	ALT-1004
ARROWHEAD	ADR0406	ALT-1240	ARROWHEAD	SND0076	STR-6090	BEPCO INC	4890	ALT-1004
ARROWHEAD	ADR0407	ALT-1280	ARROWHEAD	SND0137	STR-5001	BEPCO INC	4897	ALT-1101
ARROWHEAD	ADR0408	ALT-1281	ARROWHEAD	SND0336	STR-5021	BEPCO INC	4898	ALT-1004
ARROWHEAD	ADR0409	ALT-1282	ARROWHEAD	SND0511	STR-4290	BEPCO INC	4987	ALT-1003
ARROWHEAD	ALN0001	ALT-0050	ARROWHEAD	SND0564	STR-4390	BEPCO INC	4989	ALT-1003
ARROWHEAD	ALN0002	ALT-0050	ARROWHEAD	SND0566	STR-4290	BLUEBIRD	102485	ALT-1282
ARROWHEAD	ALN0003	ALT-0060	ARROWHEAD	SND0569	STR-9103	BLUEBIRD	102486	ALT-1282
ARROWHEAD	ALN0012	ALT-0060	ARROWHEAD	SND0583	STR-9050	BLUEBIRD	103210	ALT-1280
ARROWHEAD	AM00001	ALT-0050	ARROWHEAD	SND0590	STR-4390	BLUEBIRD	1144203	ALT-0060
ARROWHEAD	AND0003	ALT-5302	ARROWHEAD	SNK0002	STR-7055	BLUEBIRD	1454651	STR-9050
ARROWHEAD	SB00033	STR-2050	ARROWHEAD	SNK0006	STR-7051	BLUEBIRD	1935477	STR-9051
ARROWHEAD	SB00132	STR-2210	ARROWHEAD	SNK0009	STR-7054	BLUEBIRD	1935485	STR-9050
ARROWHEAD	SDR0004	STR-4200	ARROWHEAD	SNK0021	STR-7056	BLUEBIRD	45863	ALT-0050
ARROWHEAD	SDR0005	STR-4202	ARROWHEAD	SNK0027	STR-7075	BLUEBIRD	46864	ALT-0060
ARROWHEAD	SDR0009	STR-4303	BECK/ARNLEY	1866480	ALT-1511	BLUEBIRD	46875	ALT-0060
ARROWHEAD	SDR0010	STR-4200	BECK/ARNLEY	1870246	STR-5001	BLUEBIRD	46882	ALT-0060
ARROWHEAD	SDR0011	STR-4302	BECK/ARNLEY	1870330	STR-2050	BLUEBIRD	46890	STR-9050
ARROWHEAD	SDR0017	STR-4302	BECK/ARNLEY	1876018	STR-7055	BLUEBIRD	48138	ALT-0050
ARROWHEAD	SDR0028	STR-4202	BECK/ARNLEY	1876019	STR-7055	BLUEBIRD	48139	ALT-0060
ARROWHEAD	SDR0049	STR-4303	BECK/ARNLEY	1876123	STR-7006	BLUEBIRD	48140	ALT-0060
ARROWHEAD	SDR0055	STR-0120	BECK/ARNLEY	1876126	STR-7051	BLUEBIRD	67536	ALT-0070
ARROWHEAD	SDR0056	STR-0120	BECK/ARNLEY	1876138	STR-7055	BLUEBIRD	73358	ALT-T141
ARROWHEAD	SDR0060	STR-4209	BEPCO INC	3102	STR-6006	BLUEBIRD	8314056	ALT-0060
ARROWHEAD	SDR0075	STR-4202	BEPCO INC	3104	STR-6001	BOSCH	0001218006	STR-2050
ARROWHEAD	SDR0080	STR-4201	BEPCO INC	3138	STR-7006	BOSCH	0001218021	STR-2050
ARROWHEAD	SDR0126	STR-0121	BEPCO INC	3300	STR-7051	BOSCH	0001218108	STR-2050
ARROWHEAD	SDR0127	STR-0122	BEPCO INC	3410	STR-4200	BOSCH	0001218150	STR-2050
ARROWHEAD	SDR0134	STR-0121	BEPCO INC	3416	STR-4202	BOSCH	0001218156	STR-2050
ARROWHEAD	SDR0159	STR-4207	BEPCO INC	3471	STR-7055	BOSCH	1109014	STR-2210
ARROWHEAD	SDR0248	STR-4290	BEPCO INC	3475	STR-7054	BOSCH	1109250	STR-2210
ARROWHEAD	SDR0268	STR-0122	BEPCO INC	3476	STR-7051	BOSCH	120484028	ALT-2237
ARROWHEAD	SDR0275	STR-0120	BEPCO INC	3494	STR-7075	BOSCH	120484049	ALT-2236
ARROWHEAD	SDR0279	STR-0142	BEPCO INC	3495	STR-7056	BOSCH	120488296	ALT-2236
ARROWHEAD	SDR0280	STR-0143	BEPCO INC	3573	STR-4200	BOSCH	120689503	ALT-T145
ARROWHEAD	SDR0281	STR-0140	BEPCO INC	3574	STR-4202	BOSCH	120689504	ALT-T150
ARROWHEAD	SDR0282	STR-4290	BEPCO INC	3575	STR-4302	BOSCH	120689507	ALT-T150
ARROWHEAD	SDR0283	STR-4291	BEPCO INC	3576	STR-4200	BOSCH	120689508	ALT-T145
ARROWHEAD	SDR0284	STR-4290	BEPCO INC	3577	STR-4303	BOSCH	120689512	ALT-T145
ARROWHEAD	SDR0285	STR-4391	BEPCO INC	3629	STR-4202	BOSCH	120689513	ALT-T145
ARROWHEAD	SDR0286	STR-4290	BEPCO INC	3630	STR-4202	BOSCH	120689517	ALT-T150

INTERCHANGE DATA

Manufacturer	OEM Part #	Meritor	Manufacturer	OEM Part #	Meritor	Manufacturer	OEM Part #	Meritor
BOSCH	120689522	ALT-T150	BOSCH	SR577X	STR-7055	CARGO	113830	STR-7906
BOSCH	120689527	ALT-T150	BOSCH	SR597X	STR-7051	CARGO	113889	ALT-2300U
BOSCH	120689533	ALT-T145	BOSCH	SR609X	STR-5001	CATERPILLAR	0025900	STR-4303
BOSCH	120689535	ALT-T145	BOSCH	SR615X	STR-7055	CATERPILLAR	0R1522	ALT-1004
BOSCH	120689540	ALT-T150	BOSCH	SR7529N	STR-7006	CATERPILLAR	0R2186	STR-4303
BOSCH	120689541	ALT-T150	BOSCH	SR7529X	STR-7006	CATERPILLAR	0R2187	STR-4302
BOSCH	120689552	ALT-T141	BOSCH	SR7582X	STR-7012	CATERPILLAR	0R2189	STR-4202
BOSCH	120689566	ALT-T141	BOSCH	SR950X	STR-4302	CATERPILLAR	0R2190	STR-4302
BOSCH	120689569	ALT-T150	BOSCH	SR955X	STR-4202	CATERPILLAR	0R2191	STR-4200
BOSCH	1218006	STR-2050	BOSCH	SR956X	STR-4200	CATERPILLAR	0R3527	ALT-1004
BOSCH	1218021	STR-2050	BOSCH	SR957X	STR-4302	CATERPILLAR	0R4256	STR-4303
BOSCH	1218108	STR-2050	BOSCH	SR961X	STR-4200	CATERPILLAR	0R4257	STR-4303
BOSCH	1218150	STR-2050	BOSCH	SR963X	STR-4303	CATERPILLAR	0R4259	STR-4302
BOSCH	1218156	STR-2050	BOSCH	SR9938X	STR-7051	CATERPILLAR	0R4260	STR-4202
BOSCH	1223005	STR-2210	BOSCH	SR9943X	STR-6052	CATERPILLAR	0R4265	STR-4202
BOSCH	124325039	ALT-2300U	BOSCH	SR9948X	STR-6090	CATERPILLAR	0R4272	STR-4250
BOSCH	124325093	ALT-2300U	BOSCH	SR9973X	STR-7051	CATERPILLAR	0R5202	ALT-1004
BOSCH	124515064	ALT-2300U	BUTEC	858506	STR-4303	CATERPILLAR	0R5207	STR-4303
BOSCH	124525085	ALT-1241	CARGO	110301	STR-4302	CATERPILLAR	0R5208	STR-4202
BOSCH	124525109	ALT-1240	CARGO	110353	STR-7055	CATERPILLAR	0R5209	STR-4302
BOSCH	124625043	ALT-1280	CARGO	110355	STR-6001	CATERPILLAR	0R5213	STR-4250
BOSCH	124625044	ALT-1281	CARGO	110421	STR-3571	CATERPILLAR	0R5216	STR-4202
BOSCH	1420002	STR-4302	CARGO	110436	STR-4202	CATERPILLAR	0R5218	STR-4202
BOSCH	1420003	STR-4303	CARGO	110494	STR-6001	CATERPILLAR	0R5270	STR-4303
BOSCH	1420004	STR-4303	CARGO	110603	STR-7051	CATERPILLAR	0R5347	STR-4200
BOSCH	1420005	STR-4303	CARGO	110627	STR-6052	CATERPILLAR	0R8279	ALT-1101
BOSCH	1420006	STR-4302	CARGO	110802	STR-4202	CATERPILLAR	0R9226	STR-9050
BOSCH	1420008	STR-4302	CARGO	110820	STR-6006	CATERPILLAR	1047041	STR-4302
BOSCH	1420010	STR-4302	CARGO	110937	ALT-0050	CATERPILLAR	1047042	STR-4302
BOSCH	1420013	STR-4303	CARGO	110999	STR-4303	CATERPILLAR	1068551	STR-4302
BOSCH	9120060023	ALT-2236	CARGO	111000	STR-4200	CATERPILLAR	1068552	STR-4303
BOSCH	9120060027	ALT-2235	CARGO	111041	STR-7054	CATERPILLAR	1068554	STR-4302
BOSCH	986017260	STR-2210	CARGO	111065	STR-2050	CATERPILLAR	1068555	STR-4303
BOSCH	986018270	STR-2210	CARGO	111100	STR-4302	CATERPILLAR	1077977	ALT-1101
BOSCH	986042530	ALT-2300U	CARGO	111216	ALT-2235	CATERPILLAR	1214134	ALT-1004
BOSCH	986042850	ALT-T150	CARGO	111232	ALT-1004	CATERPILLAR	1P7837	STR-4303
BOSCH	986043900	ALT-2300U	CARGO	111256	STR-7055	CATERPILLAR	1P7838	STR-4303
BOSCH	AL0791N	ALT-2300U	CARGO	111628	ALT-T145	CATERPILLAR	1P7839	STR-4303
BOSCH	AL0791X	ALT-2300U	CARGO	111629	ALT-T145	CATERPILLAR	2071523	STR-4209
BOSCH	AL0798N	ALT-2300U	CARGO	111672	ALT-2236	CATERPILLAR	2N2761	STR-4200
BOSCH	AL0798X	ALT-2300U	CARGO	111683	STR-5001	CATERPILLAR	2N3538	STR-4202
BOSCH	AL0801N	ALT-2300U	CARGO	111833	ALT-T145	CATERPILLAR	2P6162	STR-4303
BOSCH	AL0801X	ALT-2300U	CARGO	111842	ALT-T150	CATERPILLAR	2S0900	STR-4303
BOSCH	AL8515X	ALT-1511	CARGO	111851	STR-2050	CATERPILLAR	2S900	STR-4303
BOSCH	AL9120N	ALT-2237	CARGO	112089	STR-4207	CATERPILLAR	2T0797	STR-4302
BOSCH	AL912X	ALT-2237	CARGO	112160	ALT-1101	CATERPILLAR	3E7863	STR-4207
BOSCH	AL927N	ALT-2235	CARGO	112226	STR-2050	CATERPILLAR	3E7864	STR-4202
BOSCH	AL927X	ALT-2235	CARGO	112258	STR-4303	CATERPILLAR	3L8205	STR-4250
BOSCH	AL928N	ALT-2236	CARGO	112259	STR-4200	CATERPILLAR	3P0007	STR-4303
BOSCH	AL928X	ALT-2236	CARGO	112260	ALT-1004	CATERPILLAR	3P0110	STR-4202
BOSCH	AL929N	ALT-2236	CARGO	112276	STR-7006	CATERPILLAR	3R2657	STR-4202
BOSCH	AL929X	ALT-2236	CARGO	112342	STR-9107	CATERPILLAR	3R7356	STR-4303
BOSCH	AL952X	ALT-1004	CARGO	112343	ALT-T141	CATERPILLAR	3R9282	STR-4303
BOSCH	AL9960LH	ALT-1241	CARGO	112371	STR-6009	CATERPILLAR	3T2579	STR-4303
BOSCH	AL9961LH	ALT-1240	CARGO	112667	STR-7075	CATERPILLAR	3T2646	STR-4302
BOSCH	AL9962SB	ALT-1280	CARGO	112824	ALT-1004	CATERPILLAR	3T2647	STR-4303
BOSCH	AL9963SB	ALT-1281	CARGO	112834	ALT-1004	CATERPILLAR	3T2649	STR-4302
BOSCH	F005A00020	ALT-2237	CARGO	113001	ALT-3632	CATERPILLAR	3T2650	STR-4302
BOSCH	SR0465X	STR-2050	CARGO	113002	ALT-3632	CATERPILLAR	3T2652	STR-4303
BOSCH	SR0473N	STR-2210	CARGO	113003	ALT-3641	CATERPILLAR	3T2654	STR-4200
BOSCH	SR0473X	STR-2210	CARGO	113004	ALT-3641	CATERPILLAR	3T2655	STR-4202
BOSCH	SR10018X	STR-0120	CARGO	113126	STR-0120	CATERPILLAR	3T2657	STR-4202
BOSCH	SR10022X	STR-0121	CARGO	113195	STR-7132	CATERPILLAR	3T2660	STR-4303
BOSCH	SR10023X	STR-0120	CARGO	113550	STR-4290	CATERPILLAR	3T2772	STR-4303
BOSCH	SR10077X	STR-0122	CARGO	113609	STR-4394	CATERPILLAR	3T2780	STR-4250
BOSCH	SR396X	STR-6001	CARGO	113682	STR-0140	CATERPILLAR	3T2785	STR-4250
BOSCH	SR47X	STR-2050	CARGO	113826	STR-0120	CATERPILLAR	3T2787	STR-4250
BOSCH	SR5062X	STR-6009	CARGO	113827	STR-0130	CATERPILLAR	3T2879	STR-4200

INTERCHANGE DATA

Manufacturer	OEM Part #	Meritor	Manufacturer	OEM Part #	Meritor	Manufacturer	OEM Part #	Meritor
CATERPILLAR	3T3152	STR-4302	CATERPILLAR	6V4237	STR-0120	CATERPILLAR	9X4483	STR-4303
CATERPILLAR	3T3153	STR-4302	CATERPILLAR	6V4238	STR-0120	CATERPILLAR	9X4490	STR-0120
CATERPILLAR	3T3154	STR-4200	CATERPILLAR	6V5207	STR-4303	CATERPILLAR	SL8206	STR-4200
CATERPILLAR	3T3778	STR-4250	CATERPILLAR	6V5226	STR-4303	CHAMPION	65906	STR-4302
CATERPILLAR	3T4581	STR-4303	CATERPILLAR	6V5227	STR-4303	CHRYSLER	3635063	STR-4200
CATERPILLAR	3T4582	STR-4303	CATERPILLAR	6V5537	STR-4303	CHRYSLER	3635474	STR-4200
CATERPILLAR	3T4584	STR-4303	CATERPILLAR	6V5539	STR-4302	CHRYSLER	3635562	STR-4200
CATERPILLAR	3T4586	STR-4303	CATERPILLAR	6V6707	STR-4303	CHRYSLER	3730329	STR-4200
CATERPILLAR	3T6305	STR-4303	CATERPILLAR	7L8797	STR-4302	CHRYSLER	50739919AA	STR-2210
CATERPILLAR	3T7070	ALT-1004	CATERPILLAR	7N6503	STR-4202	CHRYSLER	5103581AA	STR-2210
CATERPILLAR	3T8947	STR-4250	CATERPILLAR	7S2234	STR-4303	CHRYSLER	5103581AB	STR-2210
CATERPILLAR	3T8949	STR-4250	CATERPILLAR	7S3622	STR-4303	CHRYSLER	5103885AA	ALT-2300U
CATERPILLAR	3T8954	STR-4250	CATERPILLAR	7T0794	STR-4302	CHRYSLER	5103886AA	ALT-2300U
CATERPILLAR	3T8967	STR-4250	CATERPILLAR	7T0798	STR-4303	CHRYSLER	5134199AA	ALT-2300U
CATERPILLAR	3Y8852	STR-4303	CATERPILLAR	7T0799	STR-4303	CHRYSLER	5134199AB	ALT-2300U
CATERPILLAR	4L9547	STR-4200	CATERPILLAR	7T0800	STR-4302	CHRYSLER	5134510AA	STR-2210
CATERPILLAR	4N0956	STR-4200	CATERPILLAR	7T0801	STR-4302	CHRYSLER	5134510AB	STR-2210
CATERPILLAR	4N0957	STR-4302	CATERPILLAR	7T0806	STR-4302	CONMET	3675174RX	ALT-1101
CATERPILLAR	4N0959	STR-4250	CATERPILLAR	7T1081	STR-4202	CONMET	3675201RX	ALT-1101
CATERPILLAR	4N1062	STR-4302	CATERPILLAR	7T1082	STR-4303	CONMET	3920617	ALT-1101
CATERPILLAR	4N1064	STR-4200	CATERPILLAR	7T1799	STR-4303	CONMET	3920618	ALT-1101
CATERPILLAR	4N3181	STR-4303	CATERPILLAR	7T2265	STR-4202	CONMET	3935530	ALT-1101
CATERPILLAR	4N3182	STR-4303	CATERPILLAR	7T9254	STR-4202	CUMMINS (HOLSET)	135160	STR-4302
CATERPILLAR	4N3343	STR-4250	CATERPILLAR	7T9255	STR-4202	CUMMINS (HOLSET)	135161	STR-4302
CATERPILLAR	4N3347	STR-4303	CATERPILLAR	8C359	STR-4202	CUMMINS (HOLSET)	135162	STR-4302
CATERPILLAR	4N3348	STR-4303	CATERPILLAR	8C3592	STR-4200	CUMMINS (HOLSET)	135163	STR-4302
CATERPILLAR	4N3349	STR-4250	CATERPILLAR	8C3593	STR-4200	CUMMINS (HOLSET)	157579	STR-4202
CATERPILLAR	4N3350	STR-4303	CATERPILLAR	8C3596	STR-4202	CUMMINS (HOLSET)	173006	STR-4302
CATERPILLAR	4N7752	STR-4303	CATERPILLAR	8C3597	STR-4303	CUMMINS (HOLSET)	173007	STR-4302
CATERPILLAR	4N7903	STR-4303	CATERPILLAR	8C3643	STR-4202	CUMMINS (HOLSET)	173184	STR-4250
CATERPILLAR	4N7904	STR-4303	CATERPILLAR	8C3644	STR-4302	CUMMINS (HOLSET)	185617	STR-4202
CATERPILLAR	4N7905	STR-4303	CATERPILLAR	8C3645	STR-4302	CUMMINS (HOLSET)	195827	STR-4200
CATERPILLAR	4N8118	STR-4302	CATERPILLAR	8C3647	STR-4303	CUMMINS (HOLSET)	195828	STR-4200
CATERPILLAR	4N8253	STR-4202	CATERPILLAR	8C3648	STR-4202	CUMMINS (HOLSET)	195829	STR-4200
CATERPILLAR	4N956	STR-4200	CATERPILLAR	8C3649	STR-4302	CUMMINS (HOLSET)	195830	STR-4200
CATERPILLAR	4N957	STR-4302	CATERPILLAR	8C3650	STR-4303	CUMMINS (HOLSET)	195833	STR-4200
CATERPILLAR	5A6494	STR-4303	CATERPILLAR	8C3651	STR-4303	CUMMINS (HOLSET)	195834	STR-4200
CATERPILLAR	5A6495	STR-4303	CATERPILLAR	8C3652	STR-4200	CUMMINS (HOLSET)	197127	STR-4303
CATERPILLAR	5A6522	STR-4303	CATERPILLAR	8H1813	STR-4302	CUMMINS (HOLSET)	213298	ALT-1004
CATERPILLAR	5L2537	STR-4302	CATERPILLAR	8L5881	STR-4202	CUMMINS (HOLSET)	213299	ALT-1004
CATERPILLAR	5L2637	STR-4302	CATERPILLAR	8L8205	STR-4250	CUMMINS (HOLSET)	216037	ALT-0050
CATERPILLAR	5L4160	STR-4200	CATERPILLAR	8L8206	STR-4200	CUMMINS (HOLSET)	216038	ALT-0050
CATERPILLAR	5L4168	STR-4200	CATERPILLAR	8N2105	STR-4303	CUMMINS (HOLSET)	216039	ALT-0050
CATERPILLAR	5L4169	STR-4200	CATERPILLAR	8N2145	STR-4303	CUMMINS (HOLSET)	216040	ALT-0050
CATERPILLAR	5L4405	STR-4250	CATERPILLAR	91011313	STR-7051	CUMMINS (HOLSET)	3000576	STR-4250
CATERPILLAR	5L5353	STR-4250	CATERPILLAR	91014166	STR-4207	CUMMINS (HOLSET)	3004699	STR-4250
CATERPILLAR	5L537	STR-4302	CATERPILLAR	9G4338	STR-4303	CUMMINS (HOLSET)	3004700	STR-4250
CATERPILLAR	5L5667	STR-4200	CATERPILLAR	9G4339	STR-4303	CUMMINS (HOLSET)	3010125	STR-4250
CATERPILLAR	5L5867	STR-4200	CATERPILLAR	9G5584	STR-4302	CUMMINS (HOLSET)	3011895	STR-4303
CATERPILLAR	5L637	STR-4302	CATERPILLAR	9G5585	STR-4302	CUMMINS (HOLSET)	3021034	STR-4200
CATERPILLAR	5L648	STR-4250	CATERPILLAR	9L3597	STR-4202	CUMMINS (HOLSET)	3021035	STR-4200
CATERPILLAR	5N2685	STR-4250	CATERPILLAR	9L5938	ALT-1004	CUMMINS (HOLSET)	3021036	STR-4302
CATERPILLAR	5R3155	STR-4303	CATERPILLAR	9L6200	STR-4200	CUMMINS (HOLSET)	3021038	STR-4250
CATERPILLAR	5R3857	STR-4303	CATERPILLAR	9L6463	ALT-1004	CUMMINS (HOLSET)	3063771	STR-4250
CATERPILLAR	6N1888	STR-4302	CATERPILLAR	9L6464	STR-4250	CUMMINS (HOLSET)	3102919	STR-4294
CATERPILLAR	6N1889	STR-4302	CATERPILLAR	9L6474	STR-4250	CUMMINS (HOLSET)	3103304	STR-4290
CATERPILLAR	6N3122	STR-4302	CATERPILLAR	9L6484	STR-4250	CUMMINS (HOLSET)	3103305	STR-4390
CATERPILLAR	6N5405	STR-4302	CATERPILLAR	9L6691	STR-4302	CUMMINS (HOLSET)	3103915	STR-4290
CATERPILLAR	6N9667	STR-4250	CATERPILLAR	9M1662	STR-4303	CUMMINS (HOLSET)	3103916	STR-4390
CATERPILLAR	6N9677	STR-4250	CATERPILLAR	9N0435	STR-4302	CUMMINS (HOLSET)	3593752RX	STR-4202
CATERPILLAR	6T0640	STR-4250	CATERPILLAR	9N0453	STR-4302	CUMMINS (HOLSET)	3603851RX	ALT-1004
CATERPILLAR	6T0647	STR-4250	CATERPILLAR	9N0716	STR-4200	CUMMINS (HOLSET)	3603857RX	ALT-0050
CATERPILLAR	6V0511	STR-4250	CATERPILLAR	9N0721	STR-4200	CUMMINS (HOLSET)	3603858	ALT-0050
CATERPILLAR	6V0590	STR-4250	CATERPILLAR	9N716	STR-4200	CUMMINS (HOLSET)	3603858RX	ALT-0050
CATERPILLAR	6V0890	STR-4250	CATERPILLAR	9W0058	STR-4202	CUMMINS (HOLSET)	3603859	ALT-0050
CATERPILLAR	6V3948	STR-4202	CATERPILLAR	9X1490	STR-0120	CUMMINS (HOLSET)	3603859RX	ALT-0050
CATERPILLAR	6V3954	STR-4202	CATERPILLAR	9X4447	STR-4303	CUMMINS (HOLSET)	3603862RX	STR-4302
CATERPILLAR	6V4214	STR-4209	CATERPILLAR	9X4453	STR-4303	CUMMINS (HOLSET)	3603863RX	STR-4200

INTERCHANGE DATA

Manufacturer	OEM Part #	Meritor	Manufacturer	OEM Part #	Meritor	Manufacturer	OEM Part #	Meritor
CUMMINS (HOLSET)	3603864RX	STR-4202	CUMMINS (HOLSET)	3675243RX	ALT-3641	DELCO	10459013	ALT-1004
CUMMINS (HOLSET)	3603868RX	STR-4250	CUMMINS (HOLSET)	3901365	STR-7051	DELCO	10459021	ALT-0050
CUMMINS (HOLSET)	3603877	ALT-0050	CUMMINS (HOLSET)	3901386	STR-7051	DELCO	10459022	ALT-0050
CUMMINS (HOLSET)	3603888RX	STR-4250	CUMMINS (HOLSET)	3902661	STR-4303	DELCO	10459024	ALT-0050
CUMMINS (HOLSET)	3604233RX	STR-4303	CUMMINS (HOLSET)	3904445	STR-7051	DELCO	10459025	ALT-0050
CUMMINS (HOLSET)	3604234	ALT-0050	CUMMINS (HOLSET)	3904466	STR-6090	DELCO	10459037	ALT-1004
CUMMINS (HOLSET)	3604234RX	ALT-0050	CUMMINS (HOLSET)	3905480	STR-7051	DELCO	10459038	ALT-1004
CUMMINS (HOLSET)	3604321RX	STR-4302	CUMMINS (HOLSET)	3907622	STR-4202	DELCO	10459039	ALT-1002
CUMMINS (HOLSET)	3604322RX	STR-4200	CUMMINS (HOLSET)	3907821	STR-4303	DELCO	10459039	ALT-1004
CUMMINS (HOLSET)	3604323RX	STR-4202	CUMMINS (HOLSET)	3909913	STR-7051	DELCO	10459040	ALT-1004
CUMMINS (HOLSET)	3604481RX	STR-7051	CUMMINS (HOLSET)	3910645	STR-4202	DELCO	10459041	ALT-1004
CUMMINS (HOLSET)	3604482RX	STR-7051	CUMMINS (HOLSET)	3910646	STR-4303	DELCO	10459045	ALT-1002
CUMMINS (HOLSET)	3604484RX	STR-4303	CUMMINS (HOLSET)	3916854	STR-7051	DELCO	10459045	ALT-1004
CUMMINS (HOLSET)	3604485NW	STR-6090	CUMMINS (HOLSET)	3920615	ALT-1004	DELCO	10459047	ALT-1004
CUMMINS (HOLSET)	3604485RX	STR-6090	CUMMINS (HOLSET)	3920616	ALT-1002	DELCO	10459048	ALT-1004
CUMMINS (HOLSET)	3604493RX	STR-4202	CUMMINS (HOLSET)	3920616	ALT-1004	DELCO	10459050	ALT-1002
CUMMINS (HOLSET)	3604648RX	STR-7051	CUMMINS (HOLSET)	3920617	ALT-1101	DELCO	10459050	ALT-1004
CUMMINS (HOLSET)	3604652	ALT-0050	CUMMINS (HOLSET)	3920618	ALT-1101	DELCO	10459051	ALT-1002
CUMMINS (HOLSET)	3604656RX	STR-4200	CUMMINS (HOLSET)	3920643	STR-6090	DELCO	10459051	ALT-1004
CUMMINS (HOLSET)	3604660NW	STR-6090	CUMMINS (HOLSET)	3920644	STR-7056	DELCO	10459052	ALT-1002
CUMMINS (HOLSET)	3604660RX	STR-6090	CUMMINS (HOLSET)	3926960	STR-6090	DELCO	10459052	ALT-1004
CUMMINS (HOLSET)	3604665RX	STR-4201	CUMMINS (HOLSET)	3935071	STR-7056	DELCO	10459053	ALT-1002
CUMMINS (HOLSET)	3604666AX	ALT-1002	CUMMINS (HOLSET)	3935527	ALT-1002	DELCO	10459053	ALT-1004
CUMMINS (HOLSET)	3604666AX	ALT-1004	CUMMINS (HOLSET)	3935527	ALT-1004	DELCO	10459054	ALT-1002
CUMMINS (HOLSET)	3604667RX	ALT-1004	CUMMINS (HOLSET)	3935528	ALT-1004	DELCO	10459054	ALT-1004
CUMMINS (HOLSET)	3604668RX	ALT-1002	CUMMINS (HOLSET)	3935529	ALT-1004	DELCO	10459081	ALT-0060
CUMMINS (HOLSET)	3604668RX	ALT-1004	CUMMINS (HOLSET)	3935530	ALT-1101	DELCO	10459084	ALT-0060
CUMMINS (HOLSET)	3604670RX	ALT-0050	CUMMINS (HOLSET)	3938501	STR-4202	DELCO	10459105	ALT-1004
CUMMINS (HOLSET)	3604784RX	STR-4303	CUMMINS (HOLSET)	3938502	STR-4303	DELCO	10459110	ALT-1101
CUMMINS (HOLSET)	3610942	STR-4207	CUMMINS (HOLSET)	3965281	STR-0124	DELCO	10459117	ALT-1004
CUMMINS (HOLSET)	3632271	STR-4250	CUMMINS (HOLSET)	3965281RX	STR-0124	DELCO	10459139	ALT-0050
CUMMINS (HOLSET)	3632272	STR-4250	CUMMINS (HOLSET)	3965282	STR-0131	DELCO	10459140	ALT-0050
CUMMINS (HOLSET)	3632273	STR-4250	CUMMINS (HOLSET)	3965282RX	STR-0131	DELCO	10459141	ALT-3632
CUMMINS (HOLSET)	3632274	STR-4250	CUMMINS (HOLSET)	3965283	STR-0121	DELCO	10459142	ALT-3632
CUMMINS (HOLSET)	3675120RX	STR-4303	CUMMINS (HOLSET)	3965283RX	STR-0121	DELCO	10459143	ALT-3632
CUMMINS (HOLSET)	3675127RX	STR-4209	CUMMINS (HOLSET)	3965284	STR-0130	DELCO	10459144	ALT-3632
CUMMINS (HOLSET)	3675128RX	STR-4210	CUMMINS (HOLSET)	3965284RX	STR-0130	DELCO	10459145	ALT-3641
CUMMINS (HOLSET)	3675148RX	STR-6006	CUMMINS (HOLSET)	3972732	ALT-1241	DELCO	10459160	ALT-1002
CUMMINS (HOLSET)	3675149RX	STR-6001	CUMMINS (HOLSET)	3972734	ALT-1241	DELCO	10459160	ALT-1004
CUMMINS (HOLSET)	3675152RX	STR-5001	CUMMINS (HOLSET)	4081235	STR-4250	DELCO	10459180	ALT-3632
CUMMINS (HOLSET)	3675154NW	STR-6090	CUMMINS (HOLSET)	4081236	STR-4250	DELCO	10459181	ALT-3632
CUMMINS (HOLSET)	3675154RX	STR-6090	CUMMINS (HOLSET)	4081237	STR-4250	DELCO	10459182	ALT-3632
CUMMINS (HOLSET)	3675158RX	ALT-1002	CUMMINS (HOLSET)	4081238	STR-4250	DELCO	10459183	ALT-3632
CUMMINS (HOLSET)	3675158RX	ALT-1004	CUMMINS (HOLSET)	4081239	STR-4250	DELCO	10459184	ALT-3641
CUMMINS (HOLSET)	3675160RX	ALT-0060	CUMMINS (HOLSET)	4094949	STR-4250	DELCO	10459188	ALT-1002
CUMMINS (HOLSET)	3675161RX	ALT-0060	CUMMINS (HOLSET)	4094950	STR-4250	DELCO	10459188	ALT-1004
CUMMINS (HOLSET)	3675166RX	STR-0120	CUMMINS (HOLSET)	4094951	STR-4250	DELCO	10459189	ALT-1002
CUMMINS (HOLSET)	3675167RX	STR-0120	CUMMINS (HOLSET)	4094952	STR-4250	DELCO	10459189	ALT-1004
CUMMINS (HOLSET)	3675172RX	STR-7056	CUMMINS (HOLSET)	4094953	STR-4250	DELCO	10459190	ALT-1002
CUMMINS (HOLSET)	3675173RX	STR-7075	CUMMINS (HOLSET)	4095033	STR-4250	DELCO	10459190	ALT-1004
CUMMINS (HOLSET)	3675174RX	ALT-1101	CUMMINS (HOLSET)	4936876	ALT-1241	DELCO	10459192	ALT-1002
CUMMINS (HOLSET)	3675200RX	ALT-0050	CUMMINS (HOLSET)	554560	STR-4202	DELCO	10459192	ALT-1004
CUMMINS (HOLSET)	3675201RX	ALT-1101	CUMMINS (HOLSET)	555241	STR-4302	DELCO	10459193	ALT-1002
CUMMINS (HOLSET)	3675218RX	ALT-3640	CUMMINS (HOLSET)	706620	STR-4302	DELCO	10459193	ALT-1004
CUMMINS (HOLSET)	3675219RX	ALT-3640	CUMMINS (HOLSET)	EE8013	ALT-0050	DELCO	10459194	ALT-3632
CUMMINS (HOLSET)	3675220RX	ALT-3641	CUMMINS (HOLSET)	EE8021	ALT-0050	DELCO	10459195	ALT-3632
CUMMINS (HOLSET)	3675221RX	ALT-3640	CUMMINS (HOLSET)	EE8022	ALT-0050	DELCO	10459197	ALT-3641
CUMMINS (HOLSET)	3675222RX	ALT-1002	CUMMINS (HOLSET)	EE8023	ALT-0050	DELCO	10459198	ALT-3641
CUMMINS (HOLSET)	3675222RX	ALT-1004	CUMMINS (HOLSET)	EE8029	ALT-0050	DELCO	10459204	ALT-1002
CUMMINS (HOLSET)	3675232NW	ALT-3632	CUMMINS (HOLSET)	EE8033	ALT-0050	DELCO	10459204	ALT-1004
CUMMINS (HOLSET)	3675233NW	ALT-3632	CUMMINS (HOLSET)	EE8049	ALT-0050	DELCO	10459205	ALT-1004
CUMMINS (HOLSET)	3675233RX	ALT-3632	CUMMINS (HOLSET)	EE8060	ALT-0050	DELCO	10459206	ALT-3641
CUMMINS (HOLSET)	3675233RX	ALT-3632	CUMMINS (HOLSET)	EE8063	ALT-0050	DELCO	10459208	ALT-0060
CUMMINS (HOLSET)	3675234NW	ALT-3641	CUMMINS (HOLSET)	EE8068	ALT-0050	DELCO	10459212	ALT-1004
CUMMINS (HOLSET)	3675234RX	ALT-3641	CUMMINS (HOLSET)	EE9008	ALT-0050	DELCO	10459216	ALT-1004
CUMMINS (HOLSET)	3675236RX	ALT-3632	DAF	20430564	STR-7906	DELCO	10459255	ALT-1002
CUMMINS (HOLSET)	3675240RX	ALT-1002	DAF	655613	ALT-T145	DELCO	10459255	ALT-1004
CUMMINS (HOLSET)	3675240RX	ALT-1004	DELCO	10451047	STR-4302	DELCO	10459261	ALT-1101

INTERCHANGE DATA

Manufacturer	OEM Part #	Meritor	Manufacturer	OEM Part #	Meritor	Manufacturer	OEM Part #	Meritor
DELCO	10459277	ALT-1002	DELCO	10461082	STR-0120	DELCO	10461481	STR-7051
DELCO	10459277	ALT-1004	DELCO	10461090	STR-4209	DELCO	10461498	STR-7006
DELCO	10459278	ALT-3640	DELCO	10461091	STR-4209	DELCO	10461520	STR-9001
DELCO	10459279	ALT-3640	DELCO	10461094	STR-0120	DELCO	10461630	STR-6052
DELCO	10459284	ALT-3640	DELCO	10461096	STR-4201	DELCO	10461753	STR-4290
DELCO	10459285	ALT-3640	DELCO	10461098	STR-0120	DELCO	10461754	STR-4390
DELCO	10459287	ALT-3641	DELCO	10461104	STR-0120	DELCO	10461755	STR-4292
DELCO	10459288	ALT-3640	DELCO	10461107	STR-4303	DELCO	10461756	STR-4390
DELCO	10459289	ALT-3640	DELCO	10461110	STR-0120	DELCO	10461757	STR-4294
DELCO	10459290	ALT-3641	DELCO	10461125	STR-4250	DELCO	10461758	STR-4391
DELCO	10459306	ALT-1101	DELCO	10461126	STR-4200	DELCO	10461759	STR-4391
DELCO	10459318	ALT-1003	DELCO	10461127	STR-4207	DELCO	10461760	STR-4294
DELCO	10459320	ALT-1003	DELCO	10461128	STR-4302	DELCO	10461764	STR-0144
DELCO	10459321	ALT-1003	DELCO	10461136	STR-4303	DELCO	10461765	STR-0142
DELCO	10459333	ALT-1101	DELCO	10461141	STR-4304	DELCO	10461768	STR-0121
DELCO	10459360	ALT-1002	DELCO	10461143	STR-4302	DELCO	10461769	STR-0121
DELCO	10459360	ALT-1004	DELCO	10461152	STR-0120	DELCO	10461770	STR-0140
DELCO	10459371	ALT-1101	DELCO	10461169	STR-0121	DELCO	10461771	STR-0143
DELCO	10459449	ALT-3640	DELCO	10461170	STR-0122	DELCO	10461772	STR-0141
DELCO	10459450	ALT-3632	DELCO	10461171	STR-0121	DELCO	10461773	STR-4293
DELCO	10459451	ALT-3641	DELCO	10461171	STR-0122	DELCO	10461774	STR-0130
DELCO	10459458	ALT-0050	DELCO	10461178	STR-4200	DELCO	10461776	STR-0131
DELCO	10459459	ALT-0060	DELCO	10461179	STR-4302	DELCO	10461777	STR-4290
DELCO	10459472	ALT-1004	DELCO	10461183	STR-4201	DELCO	10461778	STR-4200
DELCO	10459551	ALT-0050	DELCO	10461184	STR-4302	DELCO	10463072	ALT-1004
DELCO	10459555	ALT-0050	DELCO	10461185	STR-4208	DELCO	10463073	ALT-1004
DELCO	10459606	ALT-3652	DELCO	10461192	STR-0121	DELCO	10464453	ALT-1511
DELCO	10459607	ALT-3651	DELCO	10461206	STR-4206	DELCO	10464476	ALT-1511
DELCO	10459608	ALT-3650	DELCO	10461207	STR-0120	DELCO	10465014	STR-7055
DELCO	10459609	ALT-3652	DELCO	10461208	STR-0120	DELCO	10465026	STR-7051
DELCO	10459610	ALT-3651	DELCO	10461209	STR-0120	DELCO	10465043	STR-7051
DELCO	10459611	ALT-3650	DELCO	10461210	STR-0120	DELCO	10465045	STR-7054
DELCO	10459612	ALT-3652	DELCO	10461226	ALT-3641	DELCO	10465046	STR-7054
DELCO	10459613	ALT-3651	DELCO	10461227	STR-0121	DELCO	10465054	STR-7055
DELCO	10459614	ALT-3650	DELCO	10461227	STR-0122	DELCO	10465149	STR-7051
DELCO	10459615	ALT-3652	DELCO	10461228	STR-4210	DELCO	10465150	STR-7075
DELCO	10459617	ALT-3650	DELCO	10461230	STR-0121	DELCO	10465151	STR-7056
DELCO	10461021	STR-4202	DELCO	10461231	STR-0122	DELCO	10465153	STR-6001
DELCO	10461025	STR-4303	DELCO	10461232	STR-4201	DELCO	10465168	STR-7055
DELCO	10461028	STR-4201	DELCO	10461233	STR-4206	DELCO	10465314	STR-7056
DELCO	10461030	STR-4302	DELCO	10461234	ALT-3641	DELCO	10465397	STR-7075
DELCO	10461031	STR-4303	DELCO	10461235	ALT-1101	DELCO	10465399	STR-7005
DELCO	10461032	STR-4202	DELCO	10461242	STR-4303	DELCO	10465402	STR-7075
DELCO	10461033	STR-4200	DELCO	10461243	STR-0121	DELCO	10465403	STR-7051
DELCO	10461036	STR-4209	DELCO	10461244	STR-0122	DELCO	10465406	STR-7054
DELCO	10461038	STR-4200	DELCO	10461259	STR-4302	DELCO	10465407	STR-7051
DELCO	10461042	STR-4207	DELCO	10461276	STR-0121	DELCO	10465437	STR-6001
DELCO	10461043	STR-4302	DELCO	10461304	STR-0121	DELCO	10465438	STR-6006
DELCO	10461045	STR-4200	DELCO	10461326	STR-4200	DELCO	10465442	STR-5001
DELCO	10461046	STR-4202	DELCO	10461328	STR-4202	DELCO	10465540	STR-6090
DELCO	10461047	STR-4302	DELCO	10461329	STR-4206	DELCO	10478804	STR-4202
DELCO	10461050	STR-4202	DELCO	10461334	STR-4290	DELCO	10478806	STR-0120
DELCO	10461051	STR-4202	DELCO	10461345	STR-4303	DELCO	10478809	STR-4200
DELCO	10461052	STR-4200	DELCO	10461358	STR-4303	DELCO	10478832	STR-4200
DELCO	10461053	STR-4207	DELCO	10461359	STR-4302	DELCO	10478833	STR-4200
DELCO	10461054	STR-4302	DELCO	10461360	STR-4302	DELCO	10478835	STR-4202
DELCO	10461055	STR-4201	DELCO	10461362	STR-4304	DELCO	10478890	STR-0122
DELCO	10461057	STR-4250	DELCO	10461385	STR-0121	DELCO	10478894	STR-4200
DELCO	10461062	STR-4208	DELCO	10461386	STR-0121	DELCO	10478895	STR-4200
DELCO	10461063	STR-4206	DELCO	10461392	STR-4200	DELCO	10478918	STR-4202
DELCO	10461068	STR-4302	DELCO	10461398	STR-4202	DELCO	10478921	STR-0122
DELCO	10461075	STR-4208	DELCO	10461411	STR-4207	DELCO	10478929	STR-0120
DELCO	10461076	STR-4209	DELCO	10461414	STR-4202	DELCO	10478930	STR-0120
DELCO	10461077	STR-4209	DELCO	10461446	STR-7054	DELCO	10478931	STR-4202
DELCO	10461078	STR-4210	DELCO	10461447	STR-7054	DELCO	10478934	STR-4202
DELCO	10461079	STR-4206	DELCO	10461477	STR-7056	DELCO	10478935	STR-4200
DELCO	10461080	STR-4304	DELCO	10461479	STR-7051	DELCO	10478936	STR-4202
DELCO	10461081	STR-0120	DELCO	10461480	STR-7056	DELCO	10478937	STR-4302

INTERCHANGE DATA

Manufacturer	OEM Part #	Meritor	Manufacturer	OEM Part #	Meritor	Manufacturer	OEM Part #	Meritor
DELCO	10478938	STR-4302	DELCO	10479164	STR-4302	DELCO	1109550	STR-7054
DELCO	10478939	STR-4303	DELCO	10479168	STR-4302	DELCO	1109553	STR-4250
DELCO	10478941	STR-4303	DELCO	10479178	STR-4303	DELCO	1109563	STR-7055
DELCO	10478942	STR-4303	DELCO	10479191	STR-4202	DELCO	1109631	STR-4250
DELCO	10478943	STR-4302	DELCO	10479192	STR-4206	DELCO	1109642	STR-4250
DELCO	10478944	STR-4303	DELCO	10479214	STR-0122	DELCO	1109643	STR-4250
DELCO	10478946	STR-4302	DELCO	10479228	STR-4305	DELCO	1109647	STR-4250
DELCO	10478947	STR-4303	DELCO	10479264	STR-4303	DELCO	1109649	STR-4250
DELCO	10478952	STR-4302	DELCO	10479288	STR-4305	DELCO	1109755	STR-4250
DELCO	10478963	STR-4200	DELCO	10479290	STR-4302	DELCO	1109759	STR-4250
DELCO	10478964	STR-4201	DELCO	10479614	STR-7075	DELCO	1109768	STR-4250
DELCO	10478980	STR-4302	DELCO	10479615	STR-7056	DELCO	1109771	STR-4250
DELCO	10478983	STR-4200	DELCO	10479618	STR-7056	DELCO	1109772	STR-4250
DELCO	10478986	STR-4302	DELCO	10479621	STR-7051	DELCO	1109774	STR-4250
DELCO	10478987	STR-4200	DELCO	10479625	STR-7056	DELCO	1109775	STR-4250
DELCO	10478988	STR-4302	DELCO	10479632	STR-7075	DELCO	1109776	STR-4250
DELCO	10478990	STR-4302	DELCO	10479638	STR-7056	DELCO	1109777	STR-4250
DELCO	10478994	STR-4202	DELCO	10479640	STR-7051	DELCO	1109780	STR-4250
DELCO	10478995	STR-4303	DELCO	10479641	STR-7056	DELCO	1109791	STR-4250
DELCO	10478998	STR-4302	DELCO	10479643	STR-7051	DELCO	1109839	STR-4250
DELCO	10478999	STR-0121	DELCO	10479644	STR-7056	DELCO	1109840	STR-4250
DELCO	10478999	STR-0122	DELCO	10480234	ALT-1511	DELCO	1109841	STR-4250
DELCO	10479003	STR-4202	DELCO	10480390	ALT-1511	DELCO	1109842	STR-4250
DELCO	10479004	STR-4202	DELCO	10486883	STR-7051	DELCO	1109845	STR-4250
DELCO	10479006	STR-4200	DELCO	10496881	STR-7054	DELCO	1109846	STR-4250
DELCO	10479009	STR-4303	DELCO	10496882	STR-7051	DELCO	1109961	STR-4250
DELCO	10479010	STR-4302	DELCO	10496883	STR-7051	DELCO	1109965	STR-4250
DELCO	10479016	STR-0120	DELCO	10497165	STR-7055	DELCO	1109979	STR-4250
DELCO	10479017	STR-4207	DELCO	1100072	ALT-1004	DELCO	1109986	STR-4250
DELCO	10479021	STR-4200	DELCO	1100073	ALT-1004	DELCO	1113267	STR-7055
DELCO	10479037	STR-4200	DELCO	1100080	ALT-1004	DELCO	1113270	STR-7055
DELCO	10479038	STR-4201	DELCO	1100081	ALT-1004	DELCO	1113275	STR-7054
DELCO	10479052	STR-4202	DELCO	1100084	ALT-1004	DELCO	1113276	STR-7051
DELCO	10479053	STR-4303	DELCO	1100086	ALT-1004	DELCO	1113278	STR-7054
DELCO	10479062	STR-4201	DELCO	1100087	ALT-1004	DELCO	1113296	STR-7055
DELCO	10479063	STR-4209	DELCO	1100089	ALT-1004	DELCO	1113589	STR-7055
DELCO	10479064	STR-4210	DELCO	1100090	ALT-1004	DELCO	1113590	STR-7055
DELCO	10479065	STR-4200	DELCO	1100185	ALT-1004	DELCO	1113593	STR-7051
DELCO	10479067	STR-4304	DELCO	1100188	ALT-1004	DELCO	1113820	STR-4302
DELCO	10479068	STR-0120	DELCO	1100189	ALT-1004	DELCO	1113824	STR-4302
DELCO	10479069	STR-0120	DELCO	1100212	ALT-1004	DELCO	1113825	STR-4302
DELCO	10479072	STR-4200	DELCO	1100213	ALT-1004	DELCO	1113831	STR-4302
DELCO	10479081	STR-4200	DELCO	1101104	ALT-1004	DELCO	1113842	STR-4302
DELCO	10479082	STR-4201	DELCO	1101105	ALT-1004	DELCO	1113845	STR-4302
DELCO	10479100	STR-4303	DELCO	1101288	ALT-1004	DELCO	1113846	STR-4302
DELCO	10479104	STR-4207	DELCO	1101289	ALT-1004	DELCO	1113847	STR-4302
DELCO	10479105	STR-4208	DELCO	1105460	ALT-1004	DELCO	1113849	STR-4302
DELCO	10479110	STR-4200	DELCO	1105463	ALT-1004	DELCO	1113850	STR-4302
DELCO	10479111	STR-4302	DELCO	1105464	ALT-1004	DELCO	1113851	STR-4302
DELCO	10479112	STR-4200	DELCO	1105465	ALT-1004	DELCO	1113855	STR-4302
DELCO	10479113	STR-4200	DELCO	1105467	ALT-1004	DELCO	1113858	STR-4302
DELCO	10479114	STR-4302	DELCO	1105469	ALT-1004	DELCO	1113872	STR-4302
DELCO	10479115	STR-4303	DELCO	1105470	ALT-1004	DELCO	1113876	STR-4302
DELCO	10479117	STR-4202	DELCO	1107580	STR-7054	DELCO	1113883	STR-4302
DELCO	10479118	STR-4303	DELCO	1108698	STR-7051	DELCO	1113887	STR-4302
DELCO	10479119	STR-4302	DELCO	1109022	STR-4250	DELCO	1113892	STR-4302
DELCO	10479120	STR-4303	DELCO	1109144	STR-7051	DELCO	1113895	STR-4302
DELCO	10479124	STR-4250	DELCO	1109219	STR-7055	DELCO	1113898	STR-4302
DELCO	10479125	STR-4250	DELCO	1109285	STR-4250	DELCO	1113900	STR-4302
DELCO	10479126	STR-4250	DELCO	1109286	STR-4250	DELCO	1113902	STR-4302
DELCO	10479130	STR-4304	DELCO	1109288	STR-4250	DELCO	1113905	STR-4302
DELCO	10479131	STR-4206	DELCO	1109290	STR-4250	DELCO	1113914	STR-4302
DELCO	10479136	STR-4303	DELCO	1109291	STR-4250	DELCO	1113915	STR-4302
DELCO	10479142	STR-4304	DELCO	1109292	STR-4250	DELCO	1113916	STR-4302
DELCO	10479147	STR-4206	DELCO	1109296	STR-4250	DELCO	1113920	STR-4302
DELCO	10479149	STR-4302	DELCO	1109298	STR-4250	DELCO	1113923	STR-4303
DELCO	10479150	STR-4200	DELCO	1109494	STR-4250	DELCO	1113926	STR-4302
DELCO	10479151	STR-4201	DELCO	1109542	STR-7054	DELCO	1113928	STR-4303

INTERCHANGE DATA

Manufacturer	OEM Part #	Meritor	Manufacturer	OEM Part #	Meritor	Manufacturer	OEM Part #	Meritor
DELCO	1113934	STR-4303	DELCO	1114148	STR-4200	DELCO	1114845	STR-4303
DELCO	1113935	STR-4302	DELCO	1114149	STR-4202	DELCO	1114846	STR-4302
DELCO	1113942	STR-4303	DELCO	1114150	STR-4200	DELCO	1114848	STR-4302
DELCO	1113950	STR-4303	DELCO	1114152	STR-4202	DELCO	1114849	STR-4302
DELCO	1113952	STR-4302	DELCO	1114156	STR-4202	DELCO	1114850	STR-4302
DELCO	1113955	STR-4302	DELCO	1114157	STR-4200	DELCO	1114851	STR-4302
DELCO	1113957	STR-4302	DELCO	1114158	STR-4202	DELCO	1114854	STR-4302
DELCO	1113958	STR-4302	DELCO	1114162	STR-4202	DELCO	1114856	STR-4303
DELCO	1113959	STR-4303	DELCO	1114164	STR-4200	DELCO	1114857	STR-4303
DELCO	1113965	STR-4302	DELCO	1114165	STR-4200	DELCO	1114862	STR-4303
DELCO	1113967	STR-4303	DELCO	1114167	STR-4202	DELCO	1114872	STR-4303
DELCO	1113968	STR-4302	DELCO	1114169	STR-4202	DELCO	1114873	STR-4302
DELCO	1113969	STR-4303	DELCO	1114170	STR-4200	DELCO	1114874	STR-4302
DELCO	1113972	STR-4302	DELCO	1114171	STR-4202	DELCO	1114875	STR-4302
DELCO	1113973	STR-4302	DELCO	1114172	STR-4200	DELCO	1114878	STR-4302
DELCO	1113975	STR-4302	DELCO	1114174	STR-4202	DELCO	1114879	STR-4302
DELCO	1113976	STR-4302	DELCO	1114175	STR-4202	DELCO	1114880	STR-4302
DELCO	1113977	STR-4302	DELCO	1114187	STR-4200	DELCO	1114881	STR-4202
DELCO	1113980	STR-4302	DELCO	1114190	STR-4202	DELCO	1114882	STR-4202
DELCO	1113982	STR-4303	DELCO	1114193	STR-4200	DELCO	1114883	STR-4202
DELCO	1113992	STR-4303	DELCO	1114194	STR-4200	DELCO	1114885	STR-4202
DELCO	1113994	STR-4302	DELCO	1114197	STR-4200	DELCO	1114888	STR-4202
DELCO	1113995	STR-4302	DELCO	1114198	STR-4202	DELCO	1114889	STR-4200
DELCO	1113997	STR-4302	DELCO	1114700	STR-4200	DELCO	1114890	STR-4200
DELCO	1113998	STR-4303	DELCO	1114704	STR-4202	DELCO	1114891	STR-4200
DELCO	1113999	STR-4302	DELCO	1114705	STR-4202	DELCO	1114892	STR-4200
DELCO	1114051	STR-4200	DELCO	1114706	STR-4303	DELCO	1114893	STR-4200
DELCO	1114054	STR-4200	DELCO	1114708	STR-4202	DELCO	1114894	STR-4200
DELCO	1114055	STR-4200	DELCO	1114709	STR-4202	DELCO	1114895	STR-4200
DELCO	1114056	STR-4200	DELCO	1114711	STR-4303	DELCO	1114896	STR-4200
DELCO	1114058	STR-4200	DELCO	1114715	STR-4302	DELCO	1114897	STR-4200
DELCO	1114064	STR-4200	DELCO	1114720	STR-4200	DELCO	1114898	STR-4200
DELCO	1114067	STR-4200	DELCO	1114722	STR-4200	DELCO	1114899	STR-4200
DELCO	1114072	STR-4200	DELCO	1114723	STR-4200	DELCO	1114903	STR-4302
DELCO	1114073	STR-4200	DELCO	1114724	STR-4202	DELCO	1114905	STR-4303
DELCO	1114074	STR-4200	DELCO	1114725	STR-4200	DELCO	1114906	STR-4200
DELCO	1114076	STR-4200	DELCO	1114728	STR-4302	DELCO	1114911	STR-4202
DELCO	1114078	STR-4200	DELCO	1114733	STR-4202	DELCO	1114913	STR-4200
DELCO	1114081	STR-4200	DELCO	1114737	STR-4302	DELCO	1114915	STR-4302
DELCO	1114084	STR-4200	DELCO	1114746	STR-4202	DELCO	1114916	STR-4302
DELCO	1114086	STR-4200	DELCO	1114747	STR-4200	DELCO	1114917	STR-4303
DELCO	1114088	STR-4200	DELCO	1114748	STR-4202	DELCO	1114923	STR-4302
DELCO	1114090	STR-4200	DELCO	1114753	STR-4202	DELCO	1114928	STR-4200
DELCO	1114092	STR-4200	DELCO	1114754	STR-4202	DELCO	1114933	STR-4202
DELCO	1114095	STR-4200	DELCO	1114756	STR-4302	DELCO	1114935	STR-4302
DELCO	1114096	STR-4200	DELCO	1114761	STR-4200	DELCO	1114937	STR-4200
DELCO	1114098	STR-4200	DELCO	1114762	STR-4302	DELCO	1114941	STR-4200
DELCO	1114099	STR-4200	DELCO	1114765	STR-4202	DELCO	1114951	STR-4302
DELCO	1114107	STR-4200	DELCO	1114791	STR-4202	DELCO	1114961	STR-4200
DELCO	1114109	STR-4202	DELCO	1114802	STR-4202	DELCO	1114963	STR-4302
DELCO	1114113	STR-4200	DELCO	1114811	STR-4200	DELCO	1114964	STR-4302
DELCO	1114114	STR-4202	DELCO	1114812	STR-4200	DELCO	1114966	STR-4202
DELCO	1114115	STR-4200	DELCO	1114813	STR-4200	DELCO	1114967	STR-4202
DELCO	1114118	STR-4200	DELCO	1114814	STR-4200	DELCO	1114977	STR-4202
DELCO	1114119	STR-4200	DELCO	1114815	STR-4200	DELCO	1114984	STR-4200
DELCO	1114121	STR-4202	DELCO	1114816	STR-4200	DELCO	1114985	STR-4200
DELCO	1114122	STR-4200	DELCO	1114819	STR-4200	DELCO	1114986	STR-4202
DELCO	1114126	STR-4200	DELCO	1114820	STR-4200	DELCO	1114987	STR-4302
DELCO	1114128	STR-4200	DELCO	1114824	STR-4202	DELCO	1114989	STR-4303
DELCO	1114129	STR-4202	DELCO	1114825	STR-4202	DELCO	1117841	ALT-1004
DELCO	1114130	STR-4200	DELCO	1114826	STR-4202	DELCO	1117882	ALT-1004
DELCO	1114133	STR-4200	DELCO	1114827	STR-4202	DELCO	1117885	ALT-1002
DELCO	1114138	STR-4202	DELCO	1114828	STR-4202	DELCO	1117885	ALT-1004
DELCO	1114141	STR-4202	DELCO	1114832	STR-4202	DELCO	1117886	ALT-1002
DELCO	1114143	STR-4200	DELCO	1114833	STR-4202	DELCO	1117886	ALT-1004
DELCO	1114145	STR-4200	DELCO	1114834	STR-4202	DELCO	1117887	ALT-1002
DELCO	1114146	STR-4200	DELCO	1114842	STR-4302	DELCO	1117887	ALT-1004
DELCO	1114147	STR-4200	DELCO	1114843	STR-4303	DELCO	1117890	ALT-1002

INTERCHANGE DATA

Manufacturer	OEM Part #	Meritor	Manufacturer	OEM Part #	Meritor	Manufacturer	OEM Part #	Meritor
DELCO	1117890	ALT-1004	DELCO	19010105	ALT-1002	DELCO	19011173	ALT-3632
DELCO	1117891	ALT-1004	DELCO	19010105	ALT-1004	DELCO	19011174	ALT-3632
DELCO	1117892	ALT-1002	DELCO	19010108	ALT-1101	DELCO	19011176	ALT-3640
DELCO	1117892	ALT-1004	DELCO	19010111	ALT-1101	DELCO	19011177	ALT-3640
DELCO	1117897	ALT-1101	DELCO	19010114	ALT-1002	DELCO	19011179	ALT-3641
DELCO	1117900	ALT-1101	DELCO	19010114	ALT-1004	DELCO	19011187	ALT-3640
DELCO	1117905	ALT-1002	DELCO	19010120	ALT-1004	DELCO	19011200	ALT-3632
DELCO	1117905	ALT-1004	DELCO	19010124	ALT-1004	DELCO	19011201	ALT-3641
DELCO	1117906	ALT-1004	DELCO	19010125	ALT-1004	DELCO	19011202	ALT-3640
DELCO	1117909	ALT-1004	DELCO	19010126	ALT-1002	DELCO	19011211	ALT-3632
DELCO	1117910	ALT-1004	DELCO	19010126	ALT-1004	DELCO	19011212	ALT-3632
DELCO	1117911	ALT-1004	DELCO	19010127	ALT-1002	DELCO	19011213	ALT-3641
DELCO	1117914	ALT-1004	DELCO	19010127	ALT-1004	DELCO	19011214	ALT-3641
DELCO	1117916	ALT-1002	DELCO	19010129	ALT-1004	DELCO	19011215	ALT-3640
DELCO	1117916	ALT-1004	DELCO	19010134	ALT-1004	DELCO	19011216	ALT-3640
DELCO	1117917	ALT-1002	DELCO	19010137	ALT-1004	DELCO	19011225	ALT-3652
DELCO	1117917	ALT-1004	DELCO	19010138	ALT-1002	DELCO	19011226	ALT-3650
DELCO	1117918	ALT-1004	DELCO	19010138	ALT-1004	DELCO	19011227	ALT-3652
DELCO	1117919	ALT-1002	DELCO	19010145	ALT-1004	DELCO	19011228	ALT-3652
DELCO	1117919	ALT-1004	DELCO	19010147	ALT-1004	DELCO	19011229	ALT-3652
DELCO	1117920	ALT-1002	DELCO	19010153	ALT-1004	DELCO	19011231	ALT-3652
DELCO	1117920	ALT-1004	DELCO	19010155	ALT-1004	DELCO	19011232	ALT-3652
DELCO	1117921	ALT-1002	DELCO	19010156	ALT-1002	DELCO	19011234	ALT-3651
DELCO	1117921	ALT-1004	DELCO	19010156	ALT-1004	DELCO	19011244	ALT-3651
DELCO	1117922	ALT-1002	DELCO	19010161	ALT-1004	DELCO	19011246	ALT-3651
DELCO	1117922	ALT-1004	DELCO	19010162	ALT-1004	DELCO	19011248	ALT-3652
DELCO	1117923	ALT-1004	DELCO	19010163	ALT-1004	DELCO	19011249	ALT-3651
DELCO	1117924	ALT-1002	DELCO	19010168	ALT-1002	DELCO	19011252	ALT-3650
DELCO	1117924	ALT-1004	DELCO	19010168	ALT-1004	DELCO	19011253	ALT-3650
DELCO	1117929	ALT-1004	DELCO	19010171	ALT-1004	DELCO	19011255	ALT-3651
DELCO	1117932	ALT-1004	DELCO	19010173	ALT-1004	DELCO	19011258	ALT-3650
DELCO	1117933	ALT-1002	DELCO	19010174	ALT-1004	DELCO	19011260	ALT-3652
DELCO	1117933	ALT-1004	DELCO	19010176	ALT-1004	DELCO	19011261	ALT-3651
DELCO	1117934	ALT-1002	DELCO	19010178	ALT-1004	DELCO	19011262	ALT-3650
DELCO	1117934	ALT-1004	DELCO	19010181	ALT-1002	DELCO	19011263	ALT-3652
DELCO	1117937	ALT-1002	DELCO	19010181	ALT-1004	DELCO	19011264	ALT-3652
DELCO	1117937	ALT-1004	DELCO	19010182	ALT-1101	DELCO	19011265	ALT-3651
DELCO	1117943	ALT-1004	DELCO	19010185	ALT-1101	DELCO	19011266	ALT-3651
DELCO	1117946	ALT-1004	DELCO	19010192	ALT-1002	DELCO	19011267	ALT-3650
DELCO	1117947	ALT-1004	DELCO	19010192	ALT-1004	DELCO	19011268	ALT-3650
DELCO	1117948	ALT-1002	DELCO	19010195	ALT-1101	DELCO	19011272	ALT-3650
DELCO	1117948	ALT-1004	DELCO	19010196	ALT-1004	DELCO	19011273	ALT-3650
DELCO	1117949	ALT-1004	DELCO	19010199	ALT-1101	DELCO	19011400	STR-0140
DELCO	1117951	ALT-1004	DELCO	19010200	ALT-1101	DELCO	19011402	STR-0143
DELCO	1117952	ALT-1002	DELCO	19010507	STR-4390	DELCO	19011403	STR-0141
DELCO	1117952	ALT-1004	DELCO	19010509	STR-4390	DELCO	19011404	STR-0144
DELCO	1117957	ALT-1004	DELCO	19011002	ALT-1002	DELCO	19011407	STR-0144
DELCO	1117958	ALT-1004	DELCO	19011002	ALT-1004	DELCO	19011409	STR-0142
DELCO	1117959	ALT-1004	DELCO	19011003	ALT-1002	DELCO	19011500	STR-4290
DELCO	1117961	ALT-1004	DELCO	19011003	ALT-1004	DELCO	19011501	STR-4394
DELCO	1117962	ALT-1004	DELCO	19011150	ALT-3632	DELCO	19011505	STR-4290
DELCO	1117963	ALT-1004	DELCO	19011151	ALT-3632	DELCO	19011506	STR-4290
DELCO	1117964	ALT-1002	DELCO	19011152	ALT-3632	DELCO	19011507	STR-4390
DELCO	1117964	ALT-1004	DELCO	19011154	ALT-3632	DELCO	19011508	STR-4292
DELCO	1117966	ALT-1004	DELCO	19011155	ALT-3632	DELCO	19011509	STR-4390
DELCO	15200109	ALT-1511	DELCO	19011156	ALT-3632	DELCO	19011510	STR-4294
DELCO	15226003	ALT-1511	DELCO	19011157	ALT-3641	DELCO	19011511	STR-4391
DELCO	15750871	ALT-1511	DELCO	19011158	ALT-3632	DELCO	19011512	STR-4391
DELCO	15754097	ALT-1511	DELCO	19011159	ALT-3632	DELCO	19011513	STR-4294
DELCO	15754097A	ALT-1511	DELCO	19011160	ALT-3632	DELCO	19011514	STR-4293
DELCO	15754097M	ALT-1511	DELCO	19011161	ALT-3632	DELCO	19011515	STR-4294
DELCO	15754097W	ALT-1511	DELCO	19011162	ALT-3632	DELCO	19011516	STR-4292
DELCO	18000002	ALT-1511	DELCO	19011163	ALT-3632	DELCO	19011517	STR-4294
DELCO	19010102	ALT-1002	DELCO	19011167	ALT-3641	DELCO	19011518	STR-4290
DELCO	19010102	ALT-1004	DELCO	19011169	ALT-3641	DELCO	19011519	STR-4290
DELCO	19010103	ALT-1002	DELCO	19011170	ALT-3641	DELCO	19011521	STR-4290
DELCO	19010103	ALT-1004	DELCO	19011171	ALT-3632	DELCO	19011522	STR-4390
DELCO	19010104	ALT-1004	DELCO	19011172	ALT-3641	DELCO	19011523	STR-4390

INTERCHANGE DATA

Manufacturer	OEM Part #	Meritor	Manufacturer	OEM Part #	Meritor	Manufacturer	OEM Part #	Meritor
DELCO	19011524	STR-4391	DELCO	19020900	ALT-1240	DELCO	1990386	STR-4200
DELCO	19011525	STR-4291	DELCO	19020901	ALT-1241	DELCO	1990388	STR-4302
DELCO	19011525	STR-4293	DELCO	19020902	ALT-1240	DELCO	1990391	STR-4201
DELCO	19011526	STR-4295	DELCO	19020903	ALT-1241	DELCO	1990394	STR-4202
DELCO	19011529	STR-4290	DELCO	19025330	ALT-T145	DELCO	1990396	STR-4200
DELCO	19011530	STR-4290	DELCO	19025331	ALT-T141	DELCO	1990397	STR-4210
DELCO	19011531	STR-4290	DELCO	19025333	ALT-T150	DELCO	1990398	STR-4200
DELCO	19011921	STR-7005	DELCO	19025336	ALT-T141	DELCO	1990400	STR-4200
DELCO	19020300	ALT-1002	DELCO	19025337	ALT-T141	DELCO	1990401	STR-4202
DELCO	19020300	ALT-1004	DELCO	19026026	STR-0130	DELCO	1990402	STR-4303
DELCO	19020302	ALT-1002	DELCO	19026027	STR-0120	DELCO	1990403	STR-4202
DELCO	19020302	ALT-1004	DELCO	19026028	STR-0121	DELCO	1990404	STR-4202
DELCO	19020303	ALT-1002	DELCO	19026029	STR-0121	DELCO	1990405	STR-4202
DELCO	19020303	ALT-1004	DELCO	19026030	STR-0130	DELCO	1990406	STR-4206
DELCO	19020304	ALT-1004	DELCO	19026031	STR-0124	DELCO	1990407	STR-4202
DELCO	19020305	ALT-1002	DELCO	19026032	STR-0131	DELCO	1990408	STR-4206
DELCO	19020305	ALT-1004	DELCO	19026035	STR-0123	DELCO	1990413	STR-4303
DELCO	19020306	ALT-1004	DELCO	1990220	STR-4202	DELCO	1990416	STR-4302
DELCO	19020307	ALT-1101	DELCO	1990221	STR-4202	DELCO	1990418	STR-4302
DELCO	19020308	ALT-1002	DELCO	1990229	STR-4250	DELCO	1990419	STR-4202
DELCO	19020308	ALT-1004	DELCO	1990231	STR-4250	DELCO	1990420	STR-4200
DELCO	19020309	ALT-1004	DELCO	1990235	STR-4250	DELCO	1990421	STR-4201
DELCO	19020310	ALT-1004	DELCO	1990237	STR-4250	DELCO	1990422	STR-4302
DELCO	19020310	ALT-1241	DELCO	1990248	STR-4250	DELCO	1990423	STR-4200
DELCO	19020312	ALT-1002	DELCO	1990249	STR-4250	DELCO	1990424	STR-4200
DELCO	19020312	ALT-1004	DELCO	1990250	STR-4250	DELCO	1990427	STR-4206
DELCO	19020314	ALT-1002	DELCO	1990251	STR-4250	DELCO	1990428	STR-4201
DELCO	19020314	ALT-1004	DELCO	1990259	STR-4250	DELCO	1990429	STR-4202
DELCO	19020346	ALT-1101	DELCO	1990262	STR-4250	DELCO	1990437	STR-4302
DELCO	19020354	ALT-1002	DELCO	1990263	STR-4250	DELCO	1990450	STR-4200
DELCO	19020354	ALT-1004	DELCO	1990264	STR-4250	DELCO	1990453	STR-4303
DELCO	19020355	ALT-1004	DELCO	1990269	STR-4250	DELCO	1990455	STR-4303
DELCO	19020356	ALT-1004	DELCO	1990270	STR-4250	DELCO	1990456	STR-4302
DELCO	19020357	ALT-1004	DELCO	1990273	STR-4250	DELCO	1990458	STR-4200
DELCO	19020358	ALT-1002	DELCO	1990274	STR-4250	DELCO	1990460	STR-4302
DELCO	19020358	ALT-1004	DELCO	1990276	STR-4250	DELCO	1990461	STR-4302
DELCO	19020359	ALT-1002	DELCO	1990290	STR-4202	DELCO	1990466	STR-4202
DELCO	19020359	ALT-1004	DELCO	1990304	STR-4202	DELCO	1990467	STR-4202
DELCO	19020360	ALT-1002	DELCO	1990337	STR-4200	DELCO	1990468	STR-4200
DELCO	19020360	ALT-1004	DELCO	1990344	STR-4302	DELCO	1990469	STR-4202
DELCO	19020362	ALT-1002	DELCO	1990348	STR-4200	DELCO	1990470	STR-4200
DELCO	19020362	ALT-1004	DELCO	1990349	STR-4209	DELCO	1990471	STR-4202
DELCO	19020363	ALT-1002	DELCO	1990352	STR-4200	DELCO	1990475	STR-4200
DELCO	19020363	ALT-1004	DELCO	1990353	STR-4202	DELCO	1990476	STR-4200
DELCO	19020365	ALT-1002	DELCO	1990354	STR-4200	DELCO	1990477	STR-4200
DELCO	19020365	ALT-1004	DELCO	1990355	STR-4201	DELCO	1990478	STR-4200
DELCO	19020377	ALT-1002	DELCO	1990356	STR-4202	DELCO	1990483	STR-4200
DELCO	19020377	ALT-1004	DELCO	1990357	STR-4303	DELCO	1990484	STR-4201
DELCO	19020379	ALT-1002	DELCO	1990359	STR-4303	DELCO	1990485	STR-4302
DELCO	19020379	ALT-1004	DELCO	1990360	STR-4303	DELCO	1990489	STR-4208
DELCO	19020380	ALT-1004	DELCO	1990361	STR-4302	DELCO	1990490	STR-4207
DELCO	19020381	ALT-1004	DELCO	1990362	STR-4202	DELCO	1990491	STR-4302
DELCO	19020382	ALT-1101	DELCO	1990363	STR-4200	DELCO	1990492	STR-4202
DELCO	19020387	ALT-1003	DELCO	1990364	STR-4303	DELCO	1990493	STR-4302
DELCO	19020388	ALT-1003	DELCO	1990366	STR-4303	DELCO	1990495	STR-4200
DELCO	19020389	ALT-1003	DELCO	1990367	STR-4302	DELCO	1990496	STR-4202
DELCO	19020507	ALT-2235	DELCO	1990368	STR-4302	DELCO	1990497	STR-4303
DELCO	19020508	ALT-2236	DELCO	1990369	STR-4202	DELCO	1993703	STR-4202
DELCO	19020801	ALT-1002	DELCO	1990370	STR-4202	DELCO	1993776	STR-4201
DELCO	19020801	ALT-1004	DELCO	1990372	STR-4209	DELCO	1993782	STR-4202
DELCO	19020802	ALT-1002	DELCO	1990373	STR-4303	DELCO	1993783	STR-4202
DELCO	19020802	ALT-1004	DELCO	1990374	STR-4202	DELCO	1993788	STR-4304
DELCO	19020803	ALT-1003	DELCO	1990375	STR-4200	DELCO	1993795	STR-4202
DELCO	19020804	ALT-1003	DELCO	1990376	STR-4200	DELCO	1993796	STR-4303
DELCO	19020806	ALT-1002	DELCO	1990378	STR-4302	DELCO	1993797	STR-4303
DELCO	19020806	ALT-1004	DELCO	1990379	STR-4202	DELCO	1993802	STR-4302
DELCO	19020888	ALT-1003	DELCO	1990382	STR-4302	DELCO	1993803	STR-4200
DELCO	19020889	ALT-1003	DELCO	1990383	STR-4302	DELCO	1993804	STR-4303

INTERCHANGE DATA

Manufacturer	OEM Part #	Meritor	Manufacturer	OEM Part #	Meritor	Manufacturer	OEM Part #	Meritor
DELCO	1993805	STR-4302	DELCO	321689	ALT-1004	DELCO	323901	STR-0122
DELCO	1993806	STR-4202	DELCO	321701	ALT-1004	DELCO	323902	STR-4201
DELCO	1993807	STR-4200	DELCO	321703	ALT-0050	DELCO	323933	STR-4303
DELCO	1993808	STR-4303	DELCO	321704	ALT-0050	DELCO	323936	STR-4304
DELCO	1993810	STR-4302	DELCO	321705	ALT-0050	DELCO	323948	STR-4200
DELCO	1993811	STR-4202	DELCO	321706	ALT-0060	DELCO	323949	STR-4207
DELCO	1993813	STR-4209	DELCO	321716	ALT-1004	DELCO	323954	STR-4202
DELCO	1993814	STR-4303	DELCO	321717	ALT-1004	DELCO	323969	STR-6001
DELCO	1993815	STR-4303	DELCO	321731	ALT-3632	DELCO	323970	STR-6006
DELCO	1993816	STR-4200	DELCO	321732	ALT-3632	DELCO	323972	STR-5001
DELCO	1993820	STR-4202	DELCO	321733	ALT-3632	DELCO	3342529	ALT-1511
DELCO	1993824	STR-4206	DELCO	321734	ALT-3632	DELCO	3361912	STR-7055
DELCO	1993825	STR-4250	DELCO	321735	ALT-3641	DELCO	3361945	STR-7012
DELCO	1993833	STR-4303	DELCO	321738	ALT-1004	DELCO	8200000	STR-0130
DELCO	1993840	STR-4250	DELCO	321739	ALT-1004	DELCO	8200005	STR-0121
DELCO	1993841	STR-4250	DELCO	321740	ALT-1004	DELCO	8200007	STR-0122
DELCO	1993842	STR-4302	DELCO	321741	ALT-3641	DELCO	8200009	STR-4390
DELCO	1993846	STR-4303	DELCO	321749	ALT-1004	DELCO	8200009	STR-4390B
DELCO	1993856	STR-4209	DELCO	321750	ALT-1004	DELCO	8200010	STR-0140
DELCO	1993860	STR-4250	DELCO	321757	ALT-3641	DELCO	8200011	STR-0141
DELCO	1993933	STR-4302	DELCO	321758	ALT-3640	DELCO	8200022	STR-4390
DELCO	1993934	STR-4200	DELCO	321760	ALT-1004	DELCO	8200023	STR-0124
DELCO	1993935	STR-4202	DELCO	321763	ALT-3640	DELCO	8200024	STR-0131
DELCO	1993936	STR-4303	DELCO	321764	ALT-3640	DELCO	8200025	STR-0121
DELCO	1993937	STR-4202	DELCO	3231188	STR-7075	DELCO	8200027	STR-4391
DELCO	1993938	STR-4202	DELCO	3231478	STR-7006	DELCO	8200027	STR-4393
DELCO	1993939	STR-4202	DELCO	323277	STR-7051	DELCO	8200028	STR-4294
DELCO	1993941	STR-4302	DELCO	323299	STR-7055	DELCO	8200029	STR-4391
DELCO	1993943	STR-4202	DELCO	323319	STR-7051	DELCO	8200029	STR-4393
DELCO	1993944	STR-4303	DELCO	323381	STR-7055	DELCO	8200030	STR-4294
DELCO	1993947	STR-0120	DELCO	323381	STR-7055	DELCO	8200031	STR-4292
DELCO	1993950	STR-0120	DELCO	323407	STR-7055	DELCO	8200032	STR-4390
DELCO	1993951	STR-0120	DELCO	323419	STR-7051	DELCO	8200033	STR-4290
DELCO	1993963	STR-0120	DELCO	323438	STR-7054	DELCO	8200033	STR-4290
DELCO	1993964	STR-0120	DELCO	323439	STR-7054	DELCO	8200034	STR-4390
DELCO	1993969	STR-0121	DELCO	323447	STR-7055	DELCO	8200037	STR-4292
DELCO	1993971	STR-0122	DELCO	323447	STR-7055	DELCO	8200037	STR-4292
DELCO	1993973	STR-4210	DELCO	323504	STR-7056	DELCO	8200038	STR-4292
DELCO	1993975	STR-4200	DELCO	323610	STR-4200	DELCO	8200039	STR-4390
DELCO	1993982	STR-4200	DELCO	323616	STR-4202	DELCO	8200040	STR-4290
DELCO	1993983	STR-4202	DELCO	323673	STR-4200	DELCO	8200041	STR-4390
DELCO	1993984	STR-4206	DELCO	323774	STR-4202	DELCO	8200042	STR-4294
DELCO	1993993	STR-4303	DELCO	323777	STR-4303	DELCO	8200043	STR-4391
DELCO	1993994	STR-0120	DELCO	323783	STR-4302	DELCO	8200043	STR-4393
DELCO	1993997	STR-0121	DELCO	323791	STR-4202	DELCO	8200044	STR-4391
DELCO	1998336	STR-7054	DELCO	323822	STR-7054	DELCO	8200044	STR-4393
DELCO	1998383	STR-7054	DELCO	323823	STR-7051	DELCO	8200045	STR-4294
DELCO	1998387	STR-7054	DELCO	323824	STR-7051	DELCO	8200050	STR-4292
DELCO	1998401	STR-7055	DELCO	323829	STR-4202	DELCO	8200058	STR-4294
DELCO	1998408	STR-7051	DELCO	323830	STR-4202	DELCO	8200067	STR-0143
DELCO	1998423	STR-7051	DELCO	323858	STR-4302	DELCO	8200072	STR-0130
DELCO	1998442	STR-7055	DELCO	323859	STR-4303	DELCO	8200075	STR-0123
DELCO	1998456	STR-7051	DELCO	323864	STR-4201	DELCO	8200076	STR-0120
DELCO	1998457	STR-7051	DELCO	323867	STR-4200	DELCO	8200077	STR-0124
DELCO	1998481	STR-7054	DELCO	323871	STR-4207	DELCO	8200078	STR-0131
DELCO	1998490	STR-7051	DELCO	323872	STR-4302	DELCO	8200081	STR-4295
DELCO	3211749	ALT-1511	DELCO	323873	STR-4208	DELCO	8200082	STR-4293
DELCO	3211813	ALT-1511	DELCO	323874	STR-4206	DELCO	8200084	STR-4291
DELCO	3211845	ALT-1511	DELCO	323875	STR-4206	DELCO	8200085	STR-4294
DELCO	321603	ALT-1004	DELCO	323877	STR-4209	DELCO	8200086	STR-4391
DELCO	321605	ALT-1004	DELCO	323878	STR-4304	DELCO	8200087	STR-4294
DELCO	321682	ALT-1004	DELCO	323878	STR-4304	DELCO	8200087	STR-4294
DELCO	321683	ALT-1004	DELCO	323879	STR-0120	DELCO	8200088	STR-4292
DELCO	321684	ALT-1004	DELCO	323880	STR-0120	DELCO	8200090	STR-4292
DELCO	321685	ALT-1004	DELCO	323882	STR-4209	DELCO	8200091	STR-4292
DELCO	321686	ALT-1004	DELCO	323887	STR-0120	DELCO	8200104	STR-4292
DELCO	321687	ALT-1004	DELCO	323888	STR-0120	DELCO	8200182	STR-4294
DELCO	321688	ALT-1004	DELCO	323897	STR-0121	DELCO	8200186	STR-4294
DELCO			DELCO	323897	STR-0121	DELCO	8200186	STR-4294
DELCO			DELCO	323897	STR-0122	DELCO	8200214	STR-4295
DELCO			DELCO	323898	STR-4210	DELCO	8200218	STR-4295
DELCO			DELCO	323900	STR-0121	DELCO	8200219	STR-4295

INTERCHANGE DATA

Manufacturer	OEM Part #	Meritor	Manufacturer	OEM Part #	Meritor	Manufacturer	OEM Part #	Meritor
DELCO	8200287	STR-4293	DELCO	8600142	ALT-1241	DETROIT	R0459152	ALT-1004
DELCO	8200288	STR-4292	DELCO	8600143	ALT-1240	DETROIT	R0461126	STR-4200
DELCO	8200289	STR-4292	DELCO	8600151	ALT-1241	DETROIT	R0461127	STR-4200
DELCO	8200290	STR-4292	DELCO	8600152	ALT-1241	DETROIT	R0461180	ALT-1004
DELCO	8200291	STR-4295	DELCO	8600163	ALT-1241	DETROIT	R0461185	STR-4208
DELCO	8200308	STR-4292	DELCO	8600164	ALT-1241	DETROIT	R0461446	STR-7054
DELCO	8200313	STR-4207	DELCO	8600165	ALT-1241	DETROIT	R0465406	STR-7054
DELCO	8200321	STR-4392	DELCO	8600167	ALT-1240	DETROIT	R0465407	STR-7051
DELCO	8200321	STR-4392B	DELCO	8600168	ALT-1240	DNS	A07138	ALT-1004
DELCO	8200327	STR-4392B	DELCO	8600171	ALT-3600	DNS	A07139	ALT-1004
DELCO	8200330	STR-4392	DELCO	8600177	ALT-3602	DNS	A07462	ALT-0050
DELCO	8200330`	STR-4392	DELCO	8600178	ALT-3600	DNS	A07610	ALT-0050
DELCO	8200337	STR-4392B	DELCO	8600194	ALT-3650	DNS	A07611	ALT-0050
DELCO	8200360	STR-4295	DELCO	8600203	ALT-3600	DNS	A07612	ALT-0050
DELCO	8200417	STR-4295	DELCO	8600223	ALT-1281	DNS	A07613	ALT-0060
DELCO	8200433	STR-4295	DELCO	8600307	ALT-1282	DNS	A07614	ALT-0060
DELCO	8200434	STR-4292	DELCO	8600308	ALT-1282	DNS	A07642	ALT-1101
DELCO	8200434	STR-4293	DELCO	8600310	ALT-1241	DNS	A07663	ALT-1004
DELCO	8200449	STR-4391	DELCO	8600311	ALT-1282	DNS	A07664	ALT-1004
DELCO	8200469	STR-4295	DELCO	8600312	ALT-1281	DNS	A07665	ALT-1004
DELCO	8200572	STR-4295	DELCO	8600313	ALT-1281	DNS	A08071	ALT-1004
DELCO	8300004	STR-4294	DELCO	8600314	ALT-1280	DNS	A08072	ALT-1004
DELCO	8300005	STR-0121	DELCO	8600315	ALT-1280	DNS	A08074	ALT-1004
DELCO	8300007	STR-4295	DELCO	8600316	ALT-1280	DNS	A08075	ALT-1004
DELCO	8300008	STR-4293	DELCO	8600889	ALT-1240	DNS	A08078	ALT-1004
DELCO	8300009	STR-4292	DELCO	8700000	ALT-3652	DNS	A08079	ALT-1004
DELCO	8300011	STR-4391	DELCO	8700001	ALT-3650	DNS	A12189	ALT-5302
DELCO	8300012	STR-4294	DELCO	8700002	ALT-3650	DNS	S16658	STR-6052
DELCO	8300013	STR-4291	DELCO	8700003	ALT-3651	DNS	S16739	STR-5001
DELCO	8300014	STR-4391	DELCO	8700004	ALT-3650	DNS	S17040	STR-2050
DELCO	8300014	STR-4393	DELCO	8700005	ALT-3652	DNS	S17044	STR-5001
DELCO	8300015	STR-4294	DELCO	8700006	ALT-3651	DNS	S17087	STR-6006
DELCO	8300016	STR-4390	DELCO	8700007	ALT-3650	DNS	S17088	STR-6001
DELCO	8300017	STR-4292	DELCO	8700008	ALT-1240	DNS	S17578	STR-7006
DELCO	8300018	STR-4390	DELCO	8700009	ALT-1241	DNS	S18021	STR-4303
DELCO	8300019	STR-4290	DELCO	8700010	ALT-1241	DNS	S18176	STR-4200
DELCO	8300020	STR-4292	DELCO	8700011	ALT-1241	DNS	SS3535	STR-7051
DELCO	8300021	STR-0120	DELCO	8700012	ALT-1240	DNS	SS3710	STR-4303
DELCO	8300022	STR-0122	DELCO	8700013	ALT-1240	DNS	SS3713	STR-4303
DELCO	8300023	STR-0131	DELCO	8700016	ALT-3652	DNS	SS3745	STR-4302
DELCO	8300024	STR-0124	DELCO	8700017	ALT-3651	DNS	SS3764	STR-7055
DELCO	8300025	STR-0130	DELCO	8700018	ALT-3650	DNS	SS3948	STR-4303
DELCO	8300026	STR-0123	DELCO	8700021	ALT-1241	DNS	SS3974	STR-4200
DELCO	8300060	STR-4295	DELCO	8700023	ALT-3652	DNS	SS3987	STR-4202
DELCO	8300061	STR-4295	DELCO	8700025	ALT-3651	DNS	SS4389	STR-7054
DELCO	8300080	STR-4207	DELCO	8700026	ALT-3652	DNS	SS5300	STR-4202
DELCO	8300084	STR-4293	DELCO	8700027	ALT-3651	DNS	SS6221	STR-4202
DELCO	8400003	ALT-1511	DELCO	8700028	ALT-3652	DNS	SS6295	STR-0122
DELCO	8600009	ALT-1241	DELCO	8700029	ALT-3651	DNS	SS6297	STR-0122
DELCO	8600015	ALT-3600	DELCO	8700030	ALT-3650	DNS	SS6309	STR-0120
DELCO	8600018	ALT-1241	DELCO	8700039	ALT-3600	DNS	SS6349	STR-0120
DELCO	8600019	ALT-1241	DELCO	8700040	ALT-3600	DNS	SS6350	STR-0121
DELCO	8600032	ALT-1241	DELCO	8700041	ALT-3602	DNS	SS6354	STR-4208
DELCO	8600043	ALT-1240	DELCO	8700045	ALT-3601	DNS	SS6360	STR-4303
DELCO	8600055	ALT-3600	DELCO	8700046	ALT-3602	DNS	SS6371	STR-4202
DELCO	8600060	ALT-3600	DELCO	8700047	ALT-3600	DNS	SS6372	STR-4200
DELCO	8600064	ALT-3652	DELCO	8700067	ALT-3600	DNS	SS6394	STR-0121
DELCO	8600065	ALT-3651	DELCO	94039465	STR-9001	DNS	SS6505	STR-0120
DELCO	8600066	ALT-3650	DELCO	94052175	STR-9001	DNS	SS6506	STR-0120
DELCO	8600068	ALT-1241	DELCO	94123387	STR-5001	DNS	SS6511	STR-4207
DELCO	8600071	ALT-3601	DELCO	97119749	STR-9001	DNS	SS6516	STR-4209
DELCO	8600072	ALT-3602	DELCO	97174043	STR-9001	DNS	SS6522	STR-0120
DELCO	8600073	ALT-3600	DETROIT	R0459110	ALT-1101	DNS	SS6545	STR-0120
DELCO	8600082	ALT-3602	DETROIT	R0459111	ALT-1004	DNS	SS6552	STR-4304
DELCO	8600100	ALT-1240	DETROIT	R0459133	ALT-1004	DNS	SS6554	STR-4208
DELCO	8600125	ALT-3601	DETROIT	R0459135	ALT-1004	DNS	SS6613	STR-0122
DELCO	8600126	ALT-3602	DETROIT	R0459139	ALT-0050	DNS	SS6669	STR-7012
DELCO	8600127	ALT-3600	DETROIT	R0459140	ALT-0050	DNS	SS6777	STR-4206

INTERCHANGE DATA

Manufacturer	OEM Part #	Meritor	Manufacturer	OEM Part #	Meritor	Manufacturer	OEM Part #	Meritor
DNS	SS8402	STR-7055	DURABILT	24680201	STR-4390	DURABILT	A1718	ALT-3650
DNS	SS8406	STR-7054	DURABILT	A1243	ALT-1004	DURABILT	A1719	ALT-3652
DNS	SS8425	STR-7056	DURABILT	A1342	ALT-1004	DURABILT	A1720	ALT-3651
DNS	SS8428	STR-7075	DURABILT	A1342N	ALT-1004	DURABILT	A1721	ALT-3650
DURA SUSPENSION	8200210	STR-4293	DURABILT	A1350	ALT-1004	DURABILT	A1730	ALT-3641
DURA SUSPENSION	8200298	STR-4293	DURABILT	A1350N	ALT-1004	DURABILT	A1731	ALT-3632
DURA SUSPENSION	8200329	STR-4293	DURABILT	A1351	ALT-1101	DURABILT	A1732	ALT-3651
DURA SUSPENSION	8200470	STR-4293	DURABILT	A1351N	ALT-1101	DURABILT	A1733	ALT-3602
DURA SUSPENSION	8300058	STR-4293	DURABILT	A1353	ALT-1004	DURABILT	A1739	ALT-3650
DURA SUSPENSION	8300062	STR-4293	DURABILT	A1353N	ALT-1004	DURABILT	A6250	ALT-2235
DURABILT	10121107	ALT-1004	DURABILT	A1357	ALT-1004	DURABILT	A6250N	ALT-2235
DURABILT	10121201	ALT-1101	DURABILT	A1358	ALT-1004	DURABILT	A6252	ALT-2236
DURABILT	10122102	ALT-1004	DURABILT	A1358N	ALT-1004	DURABILT	A6380	ALT-2236
DURABILT	10122106	ALT-1004	DURABILT	A1359	ALT-1004	DURABILT	A6381	ALT-2237
DURABILT	10124101	ALT-1241	DURABILT	A1360	ALT-1004	DURABILT	A6452	ALT-T145
DURABILT	10124103	ALT-1241	DURABILT	A1360N	ALT-1004	DURABILT	A6453	ALT-T145
DURABILT	10124106	ALT-1240	DURABILT	A1450	ALT-1004	DURABILT	A6454	ALT-T150
DURABILT	10124107	ALT-1240	DURABILT	A1450N	ALT-1004	DURABILT	A6455	ALT-T150
DURABILT	10127101	ALT-1004	DURABILT	A1451	ALT-1004	DURABILT	A6457	ALT-T141
DURABILT	10133101	ALT-3632	DURABILT	A1452	ALT-1004	DURABILT	A6474	ALT-2300U
DURABILT	10133102	ALT-3632	DURABILT	A1452N	ALT-1004	DURABILT	A6475	ALT-2300U
DURABILT	10134101	ALT-3641	DURABILT	A1455	ALT-3632	DURABILT	A7001	ALT-1280
DURABILT	10134102	ALT-3641	DURABILT	A1456	ALT-3632	DURABILT	A7002	ALT-1280
DURABILT	10720102	ALT-0050	DURABILT	A1458	ALT-3641	DURABILT	A7007	ALT-1280
DURABILT	10720103	ALT-0060	DURABILT	A1459	ALT-3641	DURABILT	A7008	ALT-1282
DURABILT	14605101	ALT-5302	DURABILT	A1492	ALT-1004	DURABILT	A718	ALT-0050
DURABILT	16084103	ALT-2236	DURABILT	A1493	ALT-1004	DURABILT	A719	ALT-0050
DURABILT	16084104	ALT-2235	DURABILT	A1494	ALT-1004	DURABILT	A720	ALT-0050
DURABILT	16084105	ALT-2236	DURABILT	A1542	ALT-1004	DURABILT	A720N	ALT-0050
DURABILT	16084106	ALT-2237	DURABILT	A1543	ALT-1101	DURABILT	A721	ALT-0050
DURABILT	20128106	STR-7051	DURABILT	A1552	ALT-3640	DURABILT	A721N	ALT-0050
DURABILT	20128107	STR-7054	DURABILT	A1553	ALT-3640	DURABILT	A754	ALT-0060
DURABILT	20128127	STR-7055	DURABILT	A159	ALT-1004	DURABILT	A754N	ALT-0060
DURABILT	20128128	STR-7055	DURABILT	A1593	ALT-1004	DURABILT	A768	ALT-0070
DURABILT	20129101	STR-0143	DURABILT	A1594	ALT-1004	DURABILT	A770	ALT-0050
DURABILT	20137103	STR-0120	DURABILT	A1609	ALT-1101	DURABILT	A770N	ALT-0050
DURABILT	20137114	STR-0120	DURABILT	A1619	ALT-1003	DURABILT	A771	ALT-0050
DURABILT	20137115	STR-0120	DURABILT	A1620	ALT-1003	DURABILT	A771N	ALT-0050
DURABILT	20137117	STR-0121	DURABILT	A1621	ALT-1003	DURABILT	A772	ALT-0060
DURABILT	20137118	STR-0121	DURABILT	A1621N	ALT-1003	DURABILT	A772N	ALT-0060
DURABILT	20137120	STR-0122	DURABILT	A1645	ALT-1511	DURABILT	A775	ALT-1282
DURABILT	20137128	STR-0122	DURABILT	A1659	ALT-3640	DURABILT	A795	ALT-1282
DURABILT	20137134	STR-0120	DURABILT	A166	ALT-1004	DURABILT	A797	ALT-1282
DURABILT	20137136	STR-0120	DURABILT	A1670	ALT-3641	DURABILT	A8277	ALT-5302
DURABILT	20137137	STR-0120	DURABILT	A1688	ALT-3652	DURABILT	A8761	ALT-5302
DURABILT	20138101	STR-0120	DURABILT	A1689	ALT-3652	DURABILT	A9204	ALT-0050
DURABILT	20138201	STR-0130	DURABILT	A1690	ALT-3652	DURABILT	A9204N	ALT-0050
DURABILT	20140102	STR-4202	DURABILT	A1691	ALT-3651	DURABILT	A9303	ALT-0060
DURABILT	20140202	STR-4302	DURABILT	A1692	ALT-3651	DURABILT	S1083	STR-4302
DURABILT	20140203	STR-4303	DURABILT	A1693	ALT-3651	DURABILT	S1107	STR-4200
DURABILT	20141101	STR-0122	DURABILT	A1694	ALT-3650	DURABILT	S1128	STR-4202
DURABILT	20142101	STR-4200	DURABILT	A1695	ALT-3650	DURABILT	S1131	STR-4200
DURABILT	20142112	STR-4209	DURABILT	A1697	ALT-1241	DURABILT	S1132	STR-4202
DURABILT	20142113	STR-4210	DURABILT	A1698	ALT-1241	DURABILT	S1132A	STR-4202
DURABILT	20142115	STR-4202	DURABILT	A1699	ALT-1241	DURABILT	S1134	STR-4202
DURABILT	20142118	STR-4208	DURABILT	A1700	ALT-1241	DURABILT	S1135	STR-4202
DURABILT	20142120	STR-4201	DURABILT	A1702	ALT-1240	DURABILT	S1139	STR-4303
DURABILT	20142201	STR-4303	DURABILT	A1703	ALT-1240	DURABILT	S1232	STR-4200
DURABILT	20142202	STR-4302	DURABILT	A1704	ALT-1240	DURABILT	S1270	STR-4303
DURABILT	20942119	STR-4207	DURABILT	A1707	ALT-3602	DURABILT	S1271	STR-4200
DURABILT	24020102	STR-6006	DURABILT	A1708	ALT-3601	DURABILT	S1273	STR-4202
DURABILT	24308105	STR-3571	DURABILT	A1709	ALT-3600	DURABILT	S1316	STR-4302
DURABILT	24620103	STR-5021	DURABILT	A1710	ALT-3602	DURABILT	S1317	STR-4303
DURABILT	24620105	STR-5001	DURABILT	A1711	ALT-3600	DURABILT	S1318	STR-4202
DURABILT	24622101	STR-5300	DURABILT	A1713	ALT-3601	DURABILT	S1326	STR-4200
DURABILT	24625107	STR-6090	DURABILT	A1715	ALT-3600	DURABILT	S1331	STR-4200
DURABILT	24625112	STR-6090	DURABILT	A1716	ALT-3600	DURABILT	S1334	STR-4302
DURABILT	24630205	STR-9104	DURABILT	A1717	ALT-3652	DURABILT	S1335	STR-4202

INTERCHANGE DATA

Manufacturer	OEM Part #	Meritor	Manufacturer	OEM Part #	Meritor	Manufacturer	OEM Part #	Meritor
DURABILT	S1343	STR-4200	DURABILT	TS1511	STR-4302	DYNAMIC	DS06356	STR-4200
DURABILT	S1344	STR-4200	DURABILT	TS1512	STR-4201	DYNAMIC	DS06370	STR-4302
DURABILT	S1359	STR-7055	DURABILT	TS1577	STR-7054	DYNAMIC	DS06371	STR-4202
DURABILT	S1376	STR-7055	DURABILT	TS1578	STR-7051	DYNAMIC	DS16739	STR-5001
DURABILT	S1391	STR-4202	DURABILT	TS1579	STR-7054	DYNAMIC	DS17040	STR-2050
DURABILT	S2099	STR-7012	DURABILT	TS1603	STR-4207	FIAT-ALLIS	1179882	ALT-T141
DURABILT	S2124	STR-7013	DURABILT	TS1604	STR-4208	FIAT-ALLIS	42522949	ALT-T141
DURABILT	S5060	STR-4302	DURABILT	TS1605	STR-4210	FIAT-ALLIS	4816170	STR-4303
DURABILT	S5061	STR-4200	DURABILT	TS1606	STR-0121	FIAT-ALLIS	504021528	ALT-T141
DURABILT	S5062	STR-4202	DURABILT	TS1607	STR-0120	FIAT-ALLIS	70620382	STR-4302
DURABILT	S5064	STR-4303	DURABILT	TS1608	STR-0120	FIAT-ALLIS	70622235	STR-4302
DURABILT	S6126	STR-2050	DURABILT	TS1609	STR-0120	FIAT-ALLIS	73061273	STR-4302
DURABILT	S6248	STR-2210	DURABILT	TS1610	STR-0121	FIAT-ALLIS	73069398	STR-4302
DURABILT	S6520	STR-2050	DURABILT	TS1611	STR-4206	FIAT-ALLIS	73116947	STR-4302
DURABILT	S7006	STR-4200	DURABILT	TS1612	STR-4304	FIAT-ALLIS	73117237	STR-4302
DURABILT	S7007	STR-4302	DURABILT	TS1625	STR-7056	FIAT-ALLIS	73130192	STR-4303
DURABILT	S7009	STR-4202	DURABILT	TS1626	STR-7075	FIAT-ALLIS	73130194	STR-4302
DURABILT	S7010	STR-4303	DURABILT	TS1635	STR-0122	FIAT-ALLIS	73130195	STR-4302
DURABILT	S7020	STR-0121	DURABILT	TS1652	STR-0122	FIAT-ALLIS	73130625	STR-4302
DURABILT	S80051	STR-5300	DURABILT	TS1667	STR-0122	FORD	2C2411000AA	STR-7012
DURABILT	S80052	STR-6009	DURABILT	TS1670	STR-0120	FORD	2C3T11000AA	STR-7012
DURABILT	S80057	STR-9107	DURABILT	TS1675	STR-0120	FORD	2C3Z11002AA	STR-7012
DURABILT	S80058	STR-7904	DURABILT	TS1676	STR-0120	FORD	3C3U11000AB	STR-7013
DURABILT	S80106	STR-7132	DURABILT	TS1679	STR-4290	FORD	3C3U11000AC	STR-7013
DURABILT	S80130	STR-4295	DURABILT	TS1680	STR-7051	FORD	3C3Z11002AA	STR-7013
DURABILT	S80131	STR-4390	DURABILT	TS1686	STR-4202	FORD	4C4011001CA	STR-0142
DURABILT	S80135	STR-4290	DURABILT	TS1687	STR-4303	FORD	4C4Z10346FA	ALT-1003
DURABILT	S80138	STR-4390	DURABILT	TS1688	STR-4303	FORD	4C4Z10346GA	ALT-1003
DURABILT	S80241	STR-4292	DURABILT	TS1693	STR-4207	FORD	4C4Z11002CA	STR-0142
DURABILT	S80245	STR-4292	DURABILT	TS1736	STR-4305	FORD	C4TF11000A	STR-4302
DURABILT	S80277	STR-7010	DURABILT	TS1743	STR-4290	FORD	C4TZ11002A	STR-4302
DURABILT	S8054	STR-5001	DURABILT	TS1744	STR-4390	FORD	C5TF11000A	STR-4200
DURABILT	S8074	STR-6052	DURABILT	TS1746	STR-4390	FORD	C5TZ11002C	STR-4200
DURABILT	S8077	STR-6001	DURABILT	TS1747	STR-4294	FORD	C6TF11000A	STR-4200
DURABILT	S8078	STR-6001	DURABILT	TS1748	STR-4391	FORD	C6TF11000C	STR-4200
DURABILT	S8146	STR-5001	DURABILT	TS1749	STR-4391	FORD	C6TZ11002E	STR-4200
DURABILT	S8152	STR-5001	DURABILT	TS1751	STR-4291	FORD	C8TF11000B	STR-4200
DURABILT	S8213	STR-7055	DURABILT	TS1752	STR-4290	FORD	C8TF11000C	STR-4202
DURABILT	S8254	STR-6090	DURABILT	TS1754	STR-0124	FORD	C8TZ11002A	STR-4200
DURABILT	S8299	STR-6090	DURABILT	TS1755	STR-0121	FORD	C8TZ11002B	STR-4202
DURABILT	S8309	STR-6001	DURABILT	TS1756	STR-0131	FORD	D3TF11001BA	STR-4200
DURABILT	S8315	STR-6006	DURABILT	TS1757	STR-0130	FORD	D4HF11000CA	STR-4202
DURABILT	S8397	STR-3571	DURABILT	TS1758	STR-0120	FORD	D4HZ10346N	ALT-0050
DURABILT	S8423	STR-7006	DURABILT	TS1765	STR-0140	FORD	D4HZ11002C	STR-4202
DURABILT	S8467	STR-4200	DURABILT	TS1766	STR-0143	FORD	D4TZ11002A	STR-4200
DURABILT	S8573	STR-9104	DURABILT	TS1767	STR-0141	FORD	D4TZ11002B	STR-4200
DURABILT	S8573R	STR-9104	DURABILT	TS1768	STR-0144	FORD	D4TZ11002E	STR-4202
DURABILT	S8604	STR-9103	DURABILT	TS1769	STR-0142	FORD	D4TZ11002F	STR-4202
DURABILT	S8649	STR-9050	DURABILT	TS1778	STR-0123	FORD	D7HS10346AA	ALT-0060
DURABILT	S8796	STR-5001	DURABILT	TS1779	STR-0122	FORD	D7HT10300CA	ALT-0050
DURABILT	S8814	STR-9051	DURABILT	TS1783	STR-4390	FORD	D7HT10300DA	ALT-0050
DURABILT	S8869	STR-4303	DURABILT	TS1786	STR-4292	FORD	D7HT10300EA	ALT-0050
DURABILT	S8874	STR-5001	DURABILT	TS1788	STR-0120	FORD	D8HZ10346B	ALT-0050
DURABILT	S8889	STR-5021	DURABILT	TS6048	STR-4303	FORD	D8HZ10346C	ALT-0050
DURABILT	TS1015	STR-4202	DURABILT	TS6067	STR-4303	FORD	D8HZ11002C	STR-4250
DURABILT	TS1141	STR-7054	DURABILT	TS6069	STR-4302	FORD	D9PZ11002A	STR-4202
DURABILT	TS1183	STR-4302	DURABILT	TS6086	STR-4303	FORD	E2HZ11002A	STR-4202
DURABILT	TS1267	STR-7051	DYNAMIC	DA00160	ALT-1004	FORD	E3HS10346BA	ALT-0060
DURABILT	TS1295	STR-4202	DYNAMIC	DA001695	ALT-1004	FORD	E3HZ11002A	STR-4250
DURABILT	TS1439	STR-7054	DYNAMIC	DA07611	ALT-0050	FORD	E3HZ11002B	STR-4250
DURABILT	TS1500	STR-4202	DYNAMIC	DS00954	STR-7055	FORD	E3HZ11002C	STR-4250
DURABILT	TS1501	STR-4200	DYNAMIC	DS00956	STR-7075	FORD	E3TU11000AA	STR-7005
DURABILT	TS1502	STR-4303	DYNAMIC	DS03339	STR-4202	FORD	E5TF11000AA	STR-7005
DURABILT	TS1503	STR-4302	DYNAMIC	DS03713	STR-4303	FORD	E5TZ11002B	STR-7005
DURABILT	TS1504	STR-4202	DYNAMIC	DS03745	STR-4302	FORD	E6HT11001AA	STR-4202
DURABILT	TS1505	STR-4209	DYNAMIC	DS03872	STR-4202	FORD	E6HT11001CA	STR-4200
DURABILT	TS1507	STR-4303	DYNAMIC	DS03974	STR-4200	FORD	E6HZ11002A	STR-4202
DURABILT	TS1508	STR-4303	DYNAMIC	DS03979	STR-4302	FORD	E6HZ11002B	STR-4202

INTERCHANGE DATA

Manufacturer	OEM Part #	Meritor	Manufacturer	OEM Part #	Meritor	Manufacturer	OEM Part #	Meritor
FORD	E6HZ11002BA	STR-4202	FORD	F6HZ11002GA	STR-4200	FORD	SA829	STR-4200
FORD	E6HZ11002C	STR-4200	FORD	F6HZ11002HA	STR-4201	FORD	SA835	STR-4201
FORD	E6HZ11002D	STR-4200	FORD	F7HS10300AA	ALT-3632	FORD	SA845	STR-4201
FORD	E8HT10300JA	ALT-0050	FORD	F7HT10300AA	ALT-0050	FORD	SA883	STR-0122
FORD	E8HT10300KA	ALT-0050	FORD	F7HT10300BA	ALT-0050	FORD	SA900	STR-7012
FORD	E8HT11001AA	STR-4209	FORD	F7HT10300EA	ALT-0050	FORD	SA903	STR-7012
FORD	E8HZ10346J	ALT-0050	FORD	F7HT10300GA	ALT-0050	FORD	SA904	STR-7013
FORD	E8HZ10346K	ALT-0050	FORD	F7HT10300HA	ALT-0050	FORD	SA922	STR-0142
FORD	E8HZ11002A	STR-4209	FORD	F7HT11001DA	STR-4201	FORD	SAE739B	STR-7005
FORD	E8HZ11002FA	STR-4210	FORD	F7HZ10346AA	ALT-0050	FORD	SAE819	STR-7005
FORD	E8HZ11002HA	STR-4209	FORD	F7HZ10346BA	ALT-0050	FORD	YC3511001AA	STR-0122
FORD	E8TF11000AA	STR-7005	FORD	F7HZ10346GA	ALT-0050	FRIEGHTLINER	110573	ALT-0060
FORD	E8TZ11002A	STR-7005	FORD	F7HZ10346HA	ALT-0050	FRIEGHTLINER	FL0379	STR-4293
FORD	E9HT10300BA	ALT-0050	FORD	F7HZ11002CA	STR-4200	FRIEGHTLINER	FL0579	STR-4292
FORD	F0HT11001AA	STR-4200	FORD	F7HZ11002D	STR-4201	FRIEGHTLINER	LN110555	ALT-0050
FORD	F0HT11001AB	STR-4200	FORD	F7HZ11002DA	STR-4201	FRIEGHTLINER	LN110777	ALT-0050
FORD	F0HZ11002A	STR-4200	FORD	GL187	ALT-0050	FRIEGHTLINER	LN2500J	ALT-0050
FORD	F1HT11001AA	STR-4200	FORD	GL188	ALT-0050	FRIEGHTLINER	LN2526J	ALT-0050
FORD	F1HZ11002A	STR-4200	FORD	GL188A	ALT-0050	FRIEGHTLINER	LN2600J	ALT-0050
FORD	F2HS10346CA	ALT-0050	FORD	GL189	ALT-0050	FRIEGHTLINER	LN2670J	ALT-0050
FORD	F3HT10300DA	ALT-1004	FORD	GL189A	ALT-0050	FRIEGHTLINER	LN2700J	ALT-0050
FORD	F3HT10300EA	ALT-1004	FORD	GL208	ALT-0050	FRIEGHTLINER	LN2800J	ALT-0060
FORD	F3HT10300FA	ALT-1004	FORD	GL333	ALT-1004	FRIEGHTLINER	LN2805J	ALT-0060
FORD	F3HT11001AB	STR-7075	FORD	GL336	ALT-1004	FRIEGHTLINER	LN2824J	ALT-1282
FORD	F3HT11001AC	STR-7075	FORD	GL359	ALT-1004	FRIEGHTLINER	LN2824L	ALT-1282
FORD	F3HT11001DB	STR-7056	FORD	GL364	ALT-1004	FRIEGHTLINER	LN4830LC	ALT-0070
FORD	F3HT11001DC	STR-7056	FORD	GL365	ALT-1004	FRIEGHTLINER	LN4836LGH	ALT-1282
FORD	F3HZ10346E	ALT-1004	FORD	GL366	ALT-1002	FRIEGHTLINER	LN4939PGH	ALT-1280
FORD	F3HZ10346J	ALT-1004	FORD	GL366	ALT-1004	FRIEGHTLINER	LN7400MC	STR-4302
FORD	F3HZ11002A	STR-7075	FORD	GL393	ALT-0050	FRIEGHTLINER	MIB97059	STR-4292
FORD	F3HZ11002B	STR-7056	FORD	GL394	ALT-0050	FRIEGHTLINER	MIB97059FL	STR-4292
FORD	F3MZ11002A	STR-7075	FORD	GL397	ALT-0050	FRIEGHTLINER	MIB970777	STR-4292
FORD	F3TF11000AA	STR-7005	FORD	GL398	ALT-0050	FRIEGHTLINER	MIB970975	STR-4292
FORD	F3TU11000AA	STR-7005	FORD	IC3U11000AA	STR-7012	FRIEGHTLINER	MIB971179	STR-4293
FORD	F3TZ11002B	STR-7005	FORD	IC3U11000AB	STR-7012	HINO	281001680	STR-4200
FORD	F4HT10300GA	ALT-1004	FORD	IC3U11000AC	STR-7012	HINO	281001680A	STR-4200
FORD	F4HT10300HA	ALT-1004	FORD	IC3U11000AD	STR-7012	HINO	281001700	STR-9104
FORD	F4HT10300JA	ALT-1004	FORD	IC3U11000AE	STR-7012	HINO	281001700A	STR-9104
FORD	F4HT10300LA	ALT-1004	FORD	IC3Z11002AA	STR-7012	HINO	281002040	STR-9104
FORD	F4HT11001AA	STR-7075	FORD	SA655	STR-4202	HINO	281002040A	STR-9104
FORD	F4PU11000AA	STR-7005	FORD	SA655B	STR-4202	HINO	281002040B	STR-9104
FORD	F4PU11000AC	STR-7005	FORD	SA655C	STR-4202	HINO	281002040C	STR-9104
FORD	F4TZ11002A	STR-7006	FORD	SA655D	STR-4202	HINO	281002040D	STR-9104
FORD	F4TZ11002B	STR-7005	FORD	SA689	STR-4200	HINO	281002040E	STR-9104
FORD	F5HZ10346B	ALT-1004	FORD	SA690	STR-4200	HINO	281002041	STR-9104
FORD	F5TU11000AA	STR-7006	FORD	SA696	STR-4202	HINO	281002041B	STR-9104
FORD	F5TU11000AB	STR-7006	FORD	SA721	STR-4250	HINO	281002042	STR-9104
FORD	F5TU11000AD	STR-7006	FORD	SA736	STR-4202	HINO	281002042A	STR-9104
FORD	F6HT10300BA	ALT-1004	FORD	SA739A	STR-7005	HINO	281002042B	STR-9104
FORD	F6HT10300CA	ALT-1004	FORD	SA739B	STR-7005	HINO	281002043	STR-9104
FORD	F6HT10300FA	ALT-1002	FORD	SA744	STR-4250	HINO	281002043A	STR-9104
FORD	F6HT10300FA	ALT-1004	FORD	SA745	STR-4250	HINO	281002044A	STR-9104
FORD	F6HT110001AA	STR-4200	FORD	SA747	STR-4250	HITACHI	S1241	STR-6001
FORD	F6HT110001BA	STR-4209	FORD	SA756	STR-4200	HITACHI	S1241A	STR-6001
FORD	F6HT11001DA	STR-4206	FORD	SA756A	STR-4200	HITACHI	S1259	STR-6001
FORD	F6HT11001EA	STR-4303	FORD	SA757	STR-4202	HITACHI	S13207A	STR-6009
FORD	F6HT11001FA	STR-4210	FORD	SA768A	STR-4209	HITACHI	S13207C	STR-6009
FORD	F6HT11001GA	STR-4200	FORD	SA778	STR-4200	HITACHI	S13211	STR-6006
FORD	F6HT11001HA	STR-4201	FORD	SA796	STR-4200	HITACHI	S13289	STR-6006
FORD	F6HZ10346A	ALT-1004	FORD	SA802	STR-7075	HITACHI	S13289A	STR-6006
FORD	F6HZ10346B	ALT-1004	FORD	SA803	STR-7056	HITACHI	S13289B	STR-6006
FORD	F6HZ10346C	ALT-1002	FORD	SA817	STR-7006	HITACHI	S13289C	STR-6006
FORD	F6HZ10346C	ALT-1004	FORD	SA819	STR-7005	HITACHI	S13407A	STR-6019
FORD	F6HZ11002AA	STR-4200	FORD	SA823	STR-4200	HITACHI	S1384	STR-6001
FORD	F6HZ11002BA	STR-4209	FORD	SA824	STR-4209	HITACHI	S1384B	STR-6001
FORD	F6HZ11002DA	STR-4206	FORD	SA826	STR-4206	HITACHI	S1389	STR-6006
FORD	F6HZ11002EA	STR-4303	FORD	SA827	STR-4303	HITACHI	S1389A	STR-6006
FORD	F6HZ11002FA	STR-4210	FORD	SA828	STR-4210	HITACHI	S1389B	STR-6006

INTERCHANGE DATA

Manufacturer	OEM Part #	Meritor	Manufacturer	OEM Part #	Meritor	Manufacturer	OEM Part #	Meritor
HITACHI	S1389C	STR-6006	J.I. CASE	A145324	STR-4202	LEECE-NEVILLE/PRESTO	110777P	ALT-0051
HITACHI	S1389D	STR-6006	J.I. CASE	A162578	STR-4202	LEECE-NEVILLE/PRESTO	110800	ALT-0050
HYSTER	1313394	STR-7054	J.I. CASE	A170746	STR-6090	LEECE-NEVILLE/PRESTO	110803	ALT-0060
HYSTER	1374083	STR-5001	J.I. CASE	A181056	STR-6090	LEECE-NEVILLE/PRESTO	1277640	ALT-T145
HYSTER	3001007	STR-7054	J.I. CASE	A186224	STR-4202	LEECE-NEVILLE/PRESTO	1277680	ALT-T141
HYSTER	3001017	STR-5001	J.I. CASE	A47464	STR-4202	LEECE-NEVILLE/PRESTO	1277770	ALT-T150
HYSTER	313394	STR-7054	J.I. CASE	A47496	STR-6052	LEECE-NEVILLE/PRESTO	20140111	ALT-2237
HYSTER	323812	STR-5001	J.I. CASE	A47500	STR-4303	LEECE-NEVILLE/PRESTO	20513052	STR-6006
HYSTER	376253	STR-7054	J.I. CASE	A75864	STR-4202	LEECE-NEVILLE/PRESTO	20513057	STR-6009
HYUNDAI	3610083010	STR-9107	J.I. CASE	R37343	STR-4303	LEECE-NEVILLE/PRESTO	20513075	STR-6001
ISEKI	62811000021B	STR-5001	J.I. CASE	R39341	STR-6052	LEECE-NEVILLE/PRESTO	2300JB	ALT-0050
ISEKI	62811000022C	STR-5001	J.I. CASE	R45968	STR-4303	LEECE-NEVILLE/PRESTO	2331GH	ALT-1282
ISEKI	62811000023	STR-5001	JOHN DEERE	AM108722	STR-5001	LEECE-NEVILLE/PRESTO	2333GH	ALT-1282
ISKRA	11130665	STR-7051	JOHN DEERE	AR102188	STR-4202	LEECE-NEVILLE/PRESTO	2360J	ALT-0050
ISKRA	11201519	ALT-T145	JOHN DEERE	AT142246	ALT-1004	LEECE-NEVILLE/PRESTO	2360JB	ALT-0050
ISKRA	11201868	ALT-T145	JOHN DEERE	RE10321	STR-4200	LEECE-NEVILLE/PRESTO	2400J	ALT-0050
ISKRA	11203001	ALT-T150	JOHN DEERE	RE24305	STR-4200	LEECE-NEVILLE/PRESTO	2400JB	ALT-0050
ISKRA	11203232	ALT-T141	JOHN DEERE	RE38364	STR-4303	LEECE-NEVILLE/PRESTO	2500J	ALT-0050
ISKRA	11203239	ALT-T150	JOHN DEERE	RE38633	STR-4202	LEECE-NEVILLE/PRESTO	2500JB	ALT-0050
ISKRA	11203240	ALT-T145	JOHN DEERE	RE38634	STR-4303	LEECE-NEVILLE/PRESTO	2500JC	ALT-0050
ISKRA	IA0868	ALT-T145	JOHN DEERE	RE41754	STR-4200	LEECE-NEVILLE/PRESTO	2500LC	ALT-0050
ISKRA	IA0895	ALT-T145	JOHN DEERE	RE41756	STR-4202	LEECE-NEVILLE/PRESTO	2502LC	ALT-0050
ISKRA	IA0902	ALT-T141	JOHN DEERE	RE43047	STR-4303	LEECE-NEVILLE/PRESTO	2510J	ALT-0050
ISKRA	IA1001	ALT-T150	JOHN DEERE	RE51579	STR-4200	LEECE-NEVILLE/PRESTO	2526J	ALT-0050
ISKRA	IA1096	ALT-T141	JOHN DEERE	RE51792	STR-4200	LEECE-NEVILLE/PRESTO	2526JB	ALT-0050
ISKRA	IA1103	ALT-T150	JOHN DEERE	RE53695	STR-4200	LEECE-NEVILLE/PRESTO	2526JC	ALT-0050
ISKRA	IA1104	ALT-T145	JOHN DEERE	RE61547	STR-4202	LEECE-NEVILLE/PRESTO	2526LC	ALT-0050
ISKRA	IS0665	STR-7051	JOHN DEERE	RE63094	STR-4303	LEECE-NEVILLE/PRESTO	2600J	ALT-0050
ISKRA	IS1251	STR-4394	JOHN DEERE	RE65087	STR-4200	LEECE-NEVILLE/PRESTO	2600JB	ALT-0050
ISKRA	IS9428	STR-2210	JOHN DEERE	RE69590	STR-4202	LEECE-NEVILLE/PRESTO	2600JC	ALT-0050
ISUZU	1811002461	STR-9103	JOHN DEERE	RE69591	STR-4303	LEECE-NEVILLE/PRESTO	2670J	ALT-0050
ISUZU	5811000860	STR-5001	JOHN DEERE	TY6723	STR-4200	LEECE-NEVILLE/PRESTO	2670JB	ALT-0050
ISUZU	5811000870	STR-5001	JOHN DEERE	TY6728	STR-4200	LEECE-NEVILLE/PRESTO	2670JC	ALT-0050
ISUZU	5811001030	STR-6001	JOHN DEERE	TY6730	STR-4202	LEECE-NEVILLE/PRESTO	2670LC	ALT-0050
ISUZU	5811001550	STR-5001	JOHN DEERE	TY6746	STR-4303	LEECE-NEVILLE/PRESTO	2700J	ALT-0050
ISUZU	5811001660	STR-5001	JOHN DEERE	TY6753	ALT-1004	LEECE-NEVILLE/PRESTO	2700JB	ALT-0050
ISUZU	5811001661	STR-5001	KASSBOHRER	7421333000	ALT-T145	LEECE-NEVILLE/PRESTO	2700JC	ALT-0050
ISUZU	5811001662	STR-5001	KASSBOHRER	7421336000	ALT-T145	LEECE-NEVILLE/PRESTO	2700LC	ALT-0050
ISUZU	5811001663	STR-5001	KASSBOHRER	7421354000	ALT-T145	LEECE-NEVILLE/PRESTO	2702LC	ALT-0050
ISUZU	5811001664	STR-5001	KASSBOHRER	7421355000	ALT-T150	LEECE-NEVILLE/PRESTO	2800J	ALT-0060
ISUZU	5811001830	STR-5001	KENWORTH	K3711151	ALT-0060	LEECE-NEVILLE/PRESTO	2800JA	ALT-0060
ISUZU	5811001831	STR-5001	KENWORTH	K3711241	ALT-0050	LEECE-NEVILLE/PRESTO	2800JB	ALT-0060
ISUZU	8941233870	STR-5001	KUBOTA	1588164200	ALT-5302	LEECE-NEVILLE/PRESTO	2800JC	ALT-0060
ISUZU	8941238700	STR-5001	KUBOTA	1588164201	ALT-5302	LEECE-NEVILLE/PRESTO	2800LC	ALT-0060
ISUZU	8941475492	STR-6006	KUBOTA	1588164202	ALT-5302	LEECE-NEVILLE/PRESTO	2801LC	ALT-0060
ISUZU	8941492490	STR-6001	KUBOTA	1622563012	STR-3571	LEECE-NEVILLE/PRESTO	2802J	ALT-0060
ISUZU	8941992490	STR-5001	KUBOTA	1622563013	STR-3571	LEECE-NEVILLE/PRESTO	2802JB	ALT-0060
ISUZU	8944127300	STR-5001	KUBOTA	1900763011	STR-3571	LEECE-NEVILLE/PRESTO	2802JC	ALT-0060
ISUZU	8944127301	STR-5001	KUBOTA	1946063011	STR-5021	LEECE-NEVILLE/PRESTO	2802LC	ALT-0060
ISUZU	8944299770	STR-6006	KUBOTA	1946063012	STR-5021	LEECE-NEVILLE/PRESTO	2805J	ALT-0060
ISUZU	8944299771	STR-6006	KUBOTA	1946063013	STR-5021	LEECE-NEVILLE/PRESTO	2805JB	ALT-0060
ISUZU	8944299772	STR-6006	KUBOTA	1963763013	STR-3571	LEECE-NEVILLE/PRESTO	2805JC	ALT-0060
ISUZU	8944299780	STR-6001	KUBOTA	1983763011	STR-3571	LEECE-NEVILLE/PRESTO	2805LC	ALT-0060
ISUZU	8944489591	STR-5001	KUBOTA	1983763013	STR-3571	LEECE-NEVILLE/PRESTO	2813J	ALT-1282
ISUZU	8971839130	STR-6006	KUBOTA	1G91163011	STR-5300	LEECE-NEVILLE/PRESTO	2813JC	ALT-1282
ISUZU	8972286640	STR-6006	KUBOTA	1G91163012	STR-5300	LEECE-NEVILLE/PRESTO	2813LC	ALT-1282
J.I. CASE	104256A1	ALT-1004	LEECE-NEVILLE/PRESTO	110255	ALT-0050	LEECE-NEVILLE/PRESTO	2824J	ALT-1282
J.I. CASE	104285A1	ALT-0050	LEECE-NEVILLE/PRESTO	110444	ALT-1004	LEECE-NEVILLE/PRESTO	2824JB	ALT-1282
J.I. CASE	1044451A1	STR-6052	LEECE-NEVILLE/PRESTO	110450	ALT-0060	LEECE-NEVILLE/PRESTO	2824LC	ALT-1282
J.I. CASE	104451A1	STR-6052	LEECE-NEVILLE/PRESTO	110555	ALT-0050	LEECE-NEVILLE/PRESTO	2825LC	ALT-1282
J.I. CASE	107717A1	STR-4200	LEECE-NEVILLE/PRESTO	110555JHO	ALT-0060	LEECE-NEVILLE/PRESTO	2828LC	ALT-1282
J.I. CASE	116930A1	STR-6052	LEECE-NEVILLE/PRESTO	110555PHO	ALT-0061	LEECE-NEVILLE/PRESTO	2913J	ALT-1282
J.I. CASE	121555C91	STR-4200	LEECE-NEVILLE/PRESTO	110566P	ALT-0051	LEECE-NEVILLE/PRESTO	2913JC	ALT-1282
J.I. CASE	16930A1	STR-6052	LEECE-NEVILLE/PRESTO	110573	ALT-0060	LEECE-NEVILLE/PRESTO	2913L	ALT-1282
J.I. CASE	1987559C1	STR-6090	LEECE-NEVILLE/PRESTO	110579	ALT-0050	LEECE-NEVILLE/PRESTO	291LC	ALT-1282
J.I. CASE	202383T91	STR-4200	LEECE-NEVILLE/PRESTO	110775	ALT-0070	LEECE-NEVILLE/PRESTO	35258940	STR-7051
J.I. CASE	202384T91	STR-4200	LEECE-NEVILLE/PRESTO	110775P	ALT-0071	LEECE-NEVILLE/PRESTO	35259150	STR-7006
J.I. CASE	202386T91	STR-4202	LEECE-NEVILLE/PRESTO	110777	ALT-0050	LEECE-NEVILLE/PRESTO	35259150S	STR-7006

INTERCHANGE DATA

Manufacturer	OEM Part #	Meritor
LEECE-NEVILLE/PRESTO	35259810	STR-0121
LEECE-NEVILLE/PRESTO	35259810S	STR-0121
LEECE-NEVILLE/PRESTO	35261020	STR-7006
LEECE-NEVILLE/PRESTO	35261020S	STR-7006
LEECE-NEVILLE/PRESTO	462069	STR-4303
LEECE-NEVILLE/PRESTO	462079	STR-4200
LEECE-NEVILLE/PRESTO	462125	STR-4200
LEECE-NEVILLE/PRESTO	462135	STR-4200
LEECE-NEVILLE/PRESTO	462136	STR-4200
LEECE-NEVILLE/PRESTO	462151	STR-4303
LEECE-NEVILLE/PRESTO	462153	STR-4200
LEECE-NEVILLE/PRESTO	462171	STR-4302
LEECE-NEVILLE/PRESTO	462172	STR-4200
LEECE-NEVILLE/PRESTO	462178	STR-4200
LEECE-NEVILLE/PRESTO	462191	STR-4303
LEECE-NEVILLE/PRESTO	462231	STR-4202
LEECE-NEVILLE/PRESTO	462245	STR-4202
LEECE-NEVILLE/PRESTO	462253	STR-4200
LEECE-NEVILLE/PRESTO	462256	STR-4302
LEECE-NEVILLE/PRESTO	462296	STR-4200
LEECE-NEVILLE/PRESTO	462362	STR-4200
LEECE-NEVILLE/PRESTO	46895	STR-4303
LEECE-NEVILLE/PRESTO	4830LC	ALT-0070
LEECE-NEVILLE/PRESTO	4836AAH	ALT-1282
LEECE-NEVILLE/PRESTO	4836LGH	ALT-1282
LEECE-NEVILLE/PRESTO	4846AAH	ALT-1282
LEECE-NEVILLE/PRESTO	4939AAH	ALT-1280
LEECE-NEVILLE/PRESTO	4939PGH	ALT-1280
LEECE-NEVILLE/PRESTO	4943PGH	ALT-1280
LEECE-NEVILLE/PRESTO	4945AAH	ALT-1280
LEECE-NEVILLE/PRESTO	66021606	ALT-2236
LEECE-NEVILLE/PRESTO	66021624	ALT-2236
LEECE-NEVILLE/PRESTO	7268M	STR-4200
LEECE-NEVILLE/PRESTO	7400M	STR-4302
LEECE-NEVILLE/PRESTO	7400MA	STR-4302
LEECE-NEVILLE/PRESTO	7400MC	STR-4302
LEECE-NEVILLE/PRESTO	8LHA2023R	ALT-0050
LEECE-NEVILLE/PRESTO	8LHA2023V	ALT-0050
LEECE-NEVILLE/PRESTO	8LHA2023VA	ALT-0050
LEECE-NEVILLE/PRESTO	8LHA2054UA	ALT-0050
LEECE-NEVILLE/PRESTO	8LHA2054UAH	ALT-0050
LEECE-NEVILLE/PRESTO	8LHA2054UGH	ALT-0050
LEECE-NEVILLE/PRESTO	8LHA2057V	ALT-0060
LEECE-NEVILLE/PRESTO	8LHA2057VA	ALT-0060
LEECE-NEVILLE/PRESTO	8LHA2070R	ALT-0050
LEECE-NEVILLE/PRESTO	8LHA2070V	ALT-0050
LEECE-NEVILLE/PRESTO	8LHA2070VA	ALT-0050
LEECE-NEVILLE/PRESTO	8LHA2070VB	ALT-0050
LEECE-NEVILLE/PRESTO	8LHA2070VE	ALT-0060
LEECE-NEVILLE/PRESTO	8LHA2077VA	ALT-0050
LEECE-NEVILLE/PRESTO	8LHA2275V	ALT-0070
LEECE-NEVILLE/PRESTO	8LHP2170V	ALT-0051
LEECE-NEVILLE/PRESTO	8LHP2170VAH	ALT-0061
LEECE-NEVILLE/PRESTO	8LHP2170VE	ALT-0061
LEECE-NEVILLE/PRESTO	8LHP2170VH	ALT-0061
LEECE-NEVILLE/PRESTO	8LHP2172VAH	ALT-0061
LEECE-NEVILLE/PRESTO	8LHP2177V	ALT-0051
LEECE-NEVILLE/PRESTO	8LHP2246VAH	ALT-0061
LEECE-NEVILLE/PRESTO	8LHP2253V	ALT-0051
LEECE-NEVILLE/PRESTO	8LHP2276V	ALT-0071
LEECE-NEVILLE/PRESTO	93074	STR-4200
LEECE-NEVILLE/PRESTO	A0012300JB	ALT-0050
LEECE-NEVILLE/PRESTO	A0012360JB	ALT-0050
LEECE-NEVILLE/PRESTO	A0012502LC	ALT-0050
LEECE-NEVILLE/PRESTO	A001250JB	ALT-0050
LEECE-NEVILLE/PRESTO	A0012526JB	ALT-0050
LEECE-NEVILLE/PRESTO	A0012526JC	ALT-0050
LEECE-NEVILLE/PRESTO	A0012526LC	ALT-0050

Manufacturer	OEM Part #	Meritor
LEECE-NEVILLE/PRESTO	A0012600JB	ALT-0050
LEECE-NEVILLE/PRESTO	A0012600LC	ALT-0050
LEECE-NEVILLE/PRESTO	A0012670JB	ALT-0050
LEECE-NEVILLE/PRESTO	A0012670JC	ALT-0050
LEECE-NEVILLE/PRESTO	A0012670LC	ALT-0050
LEECE-NEVILLE/PRESTO	A0012700JB	ALT-0050
LEECE-NEVILLE/PRESTO	A0012700JC	ALT-0050
LEECE-NEVILLE/PRESTO	A0012700LC	ALT-0050
LEECE-NEVILLE/PRESTO	A0012800JB	ALT-0060
LEECE-NEVILLE/PRESTO	A0012800JC	ALT-0060
LEECE-NEVILLE/PRESTO	A0012800LC	ALT-0060
LEECE-NEVILLE/PRESTO	A0012802J	ALT-0060
LEECE-NEVILLE/PRESTO	A0012802JB	ALT-0060
LEECE-NEVILLE/PRESTO	A0012802JC	ALT-0060
LEECE-NEVILLE/PRESTO	A0012802LC	ALT-0060
LEECE-NEVILLE/PRESTO	A0012805JB	ALT-0060
LEECE-NEVILLE/PRESTO	A0012805JC	ALT-0060
LEECE-NEVILLE/PRESTO	A0012805LC	ALT-0060
LEECE-NEVILLE/PRESTO	A0012813JC	ALT-1282
LEECE-NEVILLE/PRESTO	A0012824JB	ALT-1282
LEECE-NEVILLE/PRESTO	A0012824LC	ALT-1282
LEECE-NEVILLE/PRESTO	A0012825LC	ALT-1282
LEECE-NEVILLE/PRESTO	A0012828LC	ALT-1282
LEECE-NEVILLE/PRESTO	A0012913JC	ALT-1282
LEECE-NEVILLE/PRESTO	A0012913LC	ALT-1282
LEECE-NEVILLE/PRESTO	A0014830LC	ALT-0070
LEECE-NEVILLE/PRESTO	A0014836AAH	ALT-1282
LEECE-NEVILLE/PRESTO	A0014836LGH	ALT-1282
LEECE-NEVILLE/PRESTO	A0014939AAH	ALT-1280
LEECE-NEVILLE/PRESTO	A0014939PGH	ALT-1280
LEECE-NEVILLE/PRESTO	A0014943PGH	ALT-1280
LEECE-NEVILLE/PRESTO	A0014945AAH	ALT-1280
LEECE-NEVILLE/PRESTO	BLD2301	ALT-0050
LEECE-NEVILLE/PRESTO	BLD2305	ALT-0050
LEECE-NEVILLE/PRESTO	BLD2307	ALT-0060
LEECE-NEVILLE/PRESTO	BLD2331GH	ALT-1282
LEECE-NEVILLE/PRESTO	BLD2333GH	ALT-1282
LEECE-NEVILLE/PRESTO	BLP2303GH	ALT-3650
LEECE-NEVILLE/PRESTO	BLP2303H	ALT-3650
LEECE-NEVILLE/PRESTO	LBA2106	ALT-0050
LEECE-NEVILLE/PRESTO	LBA2115	ALT-0060
LEECE-NEVILLE/PRESTO	LNS4000	STR-4200
LEECE-NEVILLE/PRESTO	LNS4200	STR-4200
LEECE-NEVILLE/PRESTO	M105302	STR-0121
LEECE-NEVILLE/PRESTO	M105322	STR-0121
LEECE-NEVILLE/PRESTO	M105610	STR-0124
LEECE-NEVILLE/PRESTO	M105611	STR-0120
LEECE-NEVILLE/PRESTO	M105702	STR-4390
LEECE-NEVILLE/PRESTO	M105703	STR-0130
LEECE-NEVILLE/PRESTO	M105705	STR-4391
LEECE-NEVILLE/PRESTO	M105710	STR-0131
LEECE-NEVILLE/PRESTO	M105R2002SE	STR-0121
LEECE-NEVILLE/PRESTO	M105R2022SE	STR-0121
LEECE-NEVILLE/PRESTO	M105R2510SE	STR-0124
LEECE-NEVILLE/PRESTO	M105R2511SE	STR-0120
LEECE-NEVILLE/PRESTO	M105R3502SE	STR-4390
LEECE-NEVILLE/PRESTO	M105R3503SE	STR-0130
LEECE-NEVILLE/PRESTO	M105R3505SE	STR-4391
LEECE-NEVILLE/PRESTO	M105R3510SE	STR-0131
LEECE-NEVILLE/PRESTO	M11022615SE	STR-4292
LEECE-NEVILLE/PRESTO	M110602	STR-4295
LEECE-NEVILLE/PRESTO	M110615	STR-4292
LEECE-NEVILLE/PRESTO	M110R2602SE	STR-4295
LEECE-NEVILLE/PRESTO	M110R2615SE	STR-4292
LEECE-NEVILLE/PRESTO	M125601	STR-4292
LEECE-NEVILLE/PRESTO	MDA2932	ALT-1004
LEECE-NEVILLE/PRESTO	MES6101K	STR-4303
LEECE-NEVILLE/PRESTO	MES6301K	STR-4303

Manufacturer	OEM Part #	Meritor
LEECE-NEVILLE/PRESTO	MES6404K	STR-4303
LEECE-NEVILLE/PRESTO	MES6404L	STR-4303
LEECE-NEVILLE/PRESTO	MES6405	STR-4302
LEECE-NEVILLE/PRESTO	MES6405D	STR-4302
LEECE-NEVILLE/PRESTO	MES6405DA	STR-4302
LEECE-NEVILLE/PRESTO	MES6405J	STR-4302
LEECE-NEVILLE/PRESTO	MES6406L	STR-4303
LEECE-NEVILLE/PRESTO	MFJ6202J	STR-4200
LEECE-NEVILLE/PRESTO	MFJ6202K	STR-4200
LEECE-NEVILLE/PRESTO	MFJ6301A	STR-4200
LEECE-NEVILLE/PRESTO	MFJ6301D	STR-4200
LEECE-NEVILLE/PRESTO	MFJ6301J	STR-4200
LEECE-NEVILLE/PRESTO	MFJ6301K	STR-4200
LEECE-NEVILLE/PRESTO	MFJ6303B	STR-4200
LEECE-NEVILLE/PRESTO	MFJ6303D	STR-4200
LEECE-NEVILLE/PRESTO	MFJ6303J	STR-4200
LEECE-NEVILLE/PRESTO	MFJ6306C	STR-4200
LEECE-NEVILLE/PRESTO	MFJ6306D	STR-4200
LEECE-NEVILLE/PRESTO	MFJ6401J	STR-4202
LEECE-NEVILLE/PRESTO	MFJ6401K	STR-4202
LEECE-NEVILLE/PRESTO	MFJ6601D	STR-4200
LEECE-NEVILLE/PRESTO	MS1401A	STR-4390
LEECE-NEVILLE/PRESTO	MS2500	STR-4292
LEECE-NEVILLE/PRESTO	MS2501	STR-4292
LEECE-NEVILLE/PRESTO	MS2502	STR-4292
LEECE-NEVILLE/PRESTO	MS2503	STR-4292
LEECE-NEVILLE/PRESTO	MS2504	STR-4292
LEECE-NEVILLE/PRESTO	MS2507	STR-4292
LEECE-NEVILLE/PRESTO	MS2509	STR-4292
LEECE-NEVILLE/PRESTO	MS2510	STR-4292
LEECE-NEVILLE/PRESTO	MS2511	STR-4292
LEECE-NEVILLE/PRESTO	MS2514	STR-4292
LEECE-NEVILLE/PRESTO	RJ2500	ALT-0050
LEECE-NEVILLE/PRESTO	RJ2526	ALT-0050
LESTOR	12189	ALT-5302
LESTOR	12223	ALT-2235
LESTOR	12224	ALT-2236
LESTOR	12333	ALT-2236
LESTOR	12334	ALT-1241
LESTOR	12376	ALT-T150
LESTOR	12377	ALT-T141
LESTOR	12382	ALT-2300U
LESTOR	12383	ALT-2300U
LESTOR	12490	ALT-1241
LESTOR	12491	ALT-1240
LESTOR	12592	ALT-T145
LESTOR	12593	ALT-T145
LESTOR	12606	ALT-T145
LESTOR	12607	ALT-T145
LESTOR	12608	ALT-T150
LESTOR	12610	ALT-T145
LESTOR	12612	ALT-T145
LESTOR	12615	ALT-T150
LESTOR	12715	ALT-1281
LESTOR	12716	ALT-1280
LESTOR	16654	STR-5001
LESTOR	16658	STR-6052
LESTOR	16739	STR-5001
LESTOR	16990	STR-6090
LESTOR	17040	STR-2050
LESTOR	17044	STR-5001
LESTOR	17088	STR-6001
LESTOR	17089	STR-6001
LESTOR	17372	STR-6090
LESTOR	17394	STR-6090
LESTOR	17578	STR-7006
LESTOR	17802	STR-7006
LESTOR	18005	STR-4303

INTERCHANGE DATA

Manufacturer	OEM Part #	Meritor	Manufacturer	OEM Part #	Meritor	Manufacturer	OEM Part #	Meritor
LESTOR	18021	STR-4303	LESTOR	4865	STR-4200	LESTOR	6806	STR-4290
LESTOR	18022	STR-4302	LESTOR	4936	STR-4200	LESTOR	6807	STR-0120
LESTOR	18067	STR-6006	LESTOR	4975308	STR-4302	LESTOR	6808	STR-0121
LESTOR	18159	STR-5001	LESTOR	4976	STR-4202	LESTOR	6809	STR-0124
LESTOR	18162	STR-3571	LESTOR	4980	STR-4202	LESTOR	6811	STR-4295
LESTOR	18176	STR-4200	LESTOR	5300	STR-4202	LESTOR	6812	STR-4292
LESTOR	18243	STR-9107	LESTOR	5311	STR-4200	LESTOR	6814	STR-4290
LESTOR	18269	STR-4303	LESTOR	5320	STR-4302	LESTOR	6817	STR-4292
LESTOR	18360	STR-2210	LESTOR	5321	STR-4200	LESTOR	6818	STR-4293
LESTOR	18490	STR-6009	LESTOR	5322	STR-4200	LESTOR	6819	STR-4390
LESTOR	18556	STR-5021	LESTOR	5327	STR-4200	LESTOR	6820	STR-4294
LESTOR	18557	STR-5300	LESTOR	5601	STR-4303	LESTOR	6821	STR-4295
LESTOR	18570	STR-4290	LESTOR	6167	STR-7054	LESTOR	6822	STR-4290
LESTOR	18571	STR-4290	LESTOR	6209	STR-4200	LESTOR	6825	STR-4290
LESTOR	18962	STR-7132	LESTOR	6212	STR-4302	LESTOR	6826	STR-4391
LESTOR	18963	STR-7904	LESTOR	6225	STR-4202	LESTOR	6827	STR-4392
LESTOR	18970	STR-4295	LESTOR	6243	STR-4200	LESTOR	6828	STR-4291
LESTOR	18971	STR-7010	LESTOR	6251	STR-4206	LESTOR	6829	STR-4390
LESTOR	19520	STR-4292	LESTOR	6253	STR-4202	LESTOR	6831	STR-0123
LESTOR	19522	STR-4394	LESTOR	6295	STR-0122	LESTOR	6832	STR-0131
LESTOR	19535	STR-4390	LESTOR	6297	STR-0122	LESTOR	6833	STR-0130
LESTOR	19538	STR-7906	LESTOR	6343	STR-7055	LESTOR	6834	STR-0122
LESTOR	19577	STR-4390	LESTOR	6349	STR-4202	LESTOR	6836	STR-4391
LESTOR	3130	STR-4302	LESTOR	6352	STR-4200	LESTOR	6840	STR-0140
LESTOR	3285	STR-4200	LESTOR	6356	STR-4200	LESTOR	6841	STR-0143
LESTOR	3300	STR-7051	LESTOR	6360	STR-4303	LESTOR	6842	STR-0141
LESTOR	3339	STR-4202	LESTOR	6361	STR-4303	LESTOR	6843	STR-0144
LESTOR	3706	STR-4302	LESTOR	6363	STR-4304	LESTOR	6844	STR-0142
LESTOR	3713	STR-4303	LESTOR	6364	STR-4302	LESTOR	6851	STR-4390
LESTOR	3745	STR-4302	LESTOR	6366	STR-4200	LESTOR	6852	STR-4390
LESTOR	3745278	STR-4302	LESTOR	6370	STR-4302	LESTOR	6853	STR-4390
LESTOR	3745292	STR-4302	LESTOR	6371	STR-4202	LESTOR	6855	STR-4293
LESTOR	3745308	STR-4302	LESTOR	6372	STR-4202	LESTOR	6856	STR-4292
LESTOR	3745322	STR-4303	LESTOR	6378	STR-4302	LESTOR	6875	STR-0121
LESTOR	374538	STR-4302	LESTOR	6394	STR-0121	LESTOR	6905	STR-0120
LESTOR	374582	STR-4302	LESTOR	6396	STR-0121	LESTOR	6910	STR-4293
LESTOR	374585	STR-4302	LESTOR	6400	STR-0121	LESTOR	6911	STR-4292
LESTOR	3749	STR-4302	LESTOR	6450	STR-7051	LESTOR	6912	STR-4292
LESTOR	3751	STR-4302	LESTOR	6469	STR-7055	LESTOR	6913	STR-4292
LESTOR	3751202	STR-4302	LESTOR	6504	STR-0120	LESTOR	6914	STR-4295
LESTOR	3751278	STR-4302	LESTOR	6505	STR-0120	LESTOR	7138	ALT-1004
LESTOR	3751292	STR-4302	LESTOR	6508	STR-4302	LESTOR	7602	ALT-0050
LESTOR	3751308	STR-4302	LESTOR	6511	STR-4207	LESTOR	7608	ALT-0050
LESTOR	3751322	STR-4302	LESTOR	6513	STR-4209	LESTOR	7611	ALT-0050
LESTOR	375138	STR-4302	LESTOR	6522	STR-0120	LESTOR	7612	ALT-0050
LESTOR	375152	STR-4302	LESTOR	6523	STR-0120	LESTOR	7613	ALT-0060
LESTOR	375168	STR-4302	LESTOR	6525	STR-4202	LESTOR	7614	ALT-0060
LESTOR	3764	STR-7055	LESTOR	6545	STR-0120	LESTOR	7642	ALT-1101
LESTOR	3767	STR-4200	LESTOR	6546	STR-4206	LESTOR	7659	ALT-1004
LESTOR	3768	STR-4200	LESTOR	6548	STR-4201	LESTOR	7662	ALT-1004
LESTOR	3936	STR-4202	LESTOR	6552	STR-4305	LESTOR	7669	ALT-1004
LESTOR	3938	STR-4200	LESTOR	6553	STR-4304	LESTOR	7672	ALT-1004
LESTOR	3939	STR-4200	LESTOR	6554	STR-4208	LESTOR	7679	ALT-1004
LESTOR	3948	STR-4303	LESTOR	6555	STR-4207	LESTOR	7685	ALT-1004
LESTOR	394882	STR-4303	LESTOR	6566	STR-4210	LESTOR	7843	ALT-1004
LESTOR	3962	STR-4200	LESTOR	6573	STR-7051	LESTOR	8003	ALT-1101
LESTOR	3974	STR-4200	LESTOR	6584	STR-7054	LESTOR	8007	ALT-1101
LESTOR	3978	STR-4200	LESTOR	6585	STR-7056	LESTOR	8024	ALT-1004
LESTOR	3979	STR-4302	LESTOR	6595	STR-7075	LESTOR	8027	ALT-1004
LESTOR	3987	STR-4202	LESTOR	6613	STR-0122	LESTOR	8057	ALT-0050
LESTOR	4389	STR-7054	LESTOR	6669	STR-7012	LESTOR	8070	ALT-1004
LESTOR	4726	STR-4200	LESTOR	6670	STR-7013	LESTOR	8071	ALT-1004
LESTOR	4728	STR-4200	LESTOR	6780	STR-4303	LESTOR	8072	ALT-1004
LESTOR	4729	STR-4202	LESTOR	6801	STR-4290	LESTOR	8073	ALT-1004
LESTOR	4736	STR-4200	LESTOR	6802	STR-4290	LESTOR	8074	ALT-1004
LESTOR	4782	STR-4202	LESTOR	6803	STR-4391	LESTOR	8075	ALT-1004
LESTOR	4806	STR-4200	LESTOR	6804	STR-4290	LESTOR	8076	ALT-1004
LESTOR	4864	STR-4200	LESTOR	6805	STR-4294	LESTOR	8078	ALT-1004

INTERCHANGE DATA

Manufacturer	OEM Part #	Meritor	Manufacturer	OEM Part #	Meritor	Manufacturer	OEM Part #	Meritor
LESTOR	8079	ALT-1004	LESTOR	8702	ALT-1241	MACK	2MJ4116P4	ALT-0050
LESTOR	8080	ALT-3632	LESTOR	8703	ALT-1241	MACK	2MJ4116P5	ALT-0050
LESTOR	8081	ALT-3632	LESTOR	8704	ALT-1241	MACK	2MJ4116P7	ALT-0050
LESTOR	8082	ALT-3632	LESTOR	8705	ALT-1240	MACK	2MJ4116P8	ALT-0060
LESTOR	8083	ALT-3632	LESTOR	8706	ALT-1240	MACK	2MJ4125	ALT-0060
LESTOR	8087	ALT-1004	LESTOR	8707	ALT-1240	MACK	2MJ4125P2	ALT-0060
LESTOR	8088	ALT-1004	LESTOR	8710	ALT-1241	MACK	2MJ516M	ALT-1241
LESTOR	8090	ALT-3641	LESTOR	8718	ALT-1241	MACK	2MJ516M2	ALT-1241
LESTOR	8091	ALT-3641	LESTOR	8719	ALT-1240	MACK	2MJ516M3	ALT-1241
LESTOR	8092	ALT-3641	LESTOR	8740	ALT-1280	MACK	5034110555	ALT-0050
LESTOR	8093	ALT-3641	LESTOR	8741	ALT-1280	MACK	5034110573	ALT-0060
LESTOR	8095	ALT-3640	LESTOR	8742	ALT-1281	MACK	50342526J	ALT-0050
LESTOR	8096	ALT-3640	LESTOR	8743	ALT-1281	MACK	50342526L	ALT-0050
LESTOR	8097	ALT-3640	LESTOR	8744	ALT-1282	MACK	5034M105032	STR-0121
LESTOR	8274	ALT-1511	LESTOR	8745	ALT-1282	MACK	5034M105302	STR-0121
LESTOR	8292	ALT-1511	LIKE-NU	RA121001X	ALT-1004	MACK	8MJ176	STR-4302
LESTOR	8329	ALT-0060	LIKE-NU	RA121002X	ALT-1004	MACK	8MJ4172P1	STR-4200
LESTOR	8332	ALT-0070	LIKE-NU	RA121003X	ALT-1004	MACK	8MJ4172P3	STR-4202
LESTOR	8348	ALT-0070	LIKE-NU	RA121008X	ALT-1004	MACK	8MJ4172T	STR-4200
LESTOR	8360	ALT-1003	LIKE-NU	RA121009X	ALT-1004	MACK	8MJ417P1	STR-4200
LESTOR	8361	ALT-1003	LIKE-NU	RA127000X	ALT-1004	MACK	8MJ4267M	STR-4200
LESTOR	8362	ALT-1003	LIKE-NU	RA223000X	ALT-0050	MACK	8MJ4298AM	STR-4292
LESTOR	8367	ALT-1101	LIKE-NU	RA225000X	ALT-0050	MACK	8MJ498P3	STR-4200
LESTOR	8380	ALT-0050	LIKE-NU	RA226000X	ALT-0050	MACK	8MJ5439M	STR-4292
LESTOR	8396	ALT-1282	LIKE-NU	RA227000X	ALT-0050	MAN	51261016084	ALT-T150
LESTOR	8410	ALT-0051	LIKE-NU	RA403000X	ALT-0050	MAN	81261016046	ALT-T150
LESTOR	8411	ALT-0051	LIKE-NU	RS127002X	STR-7051	MAN	81261016064	ALT-T150
LESTOR	8510	ALT-1282	LIKE-NU	RS127003X	STR-7055	MAN	81261016072	ALT-T150
LESTOR	8574	ALT-3632	LIKE-NU	RS128000X	STR-7051	MAN	81261016079	ALT-T150
LESTOR	8576	ALT-1280	LIKE-NU	RS128010X	STR-7075	MAN	81261016081	ALT-T150
LESTOR	8577	ALT-3641	LIKE-NU	RS128011X	STR-7056	MAN	81261016084	ALT-T150
LESTOR	8578	ALT-3632	LIKE-NU	RS128012X	STR-7055	MAN	81261019046	ALT-T150
LESTOR	8580	ALT-3652	LIKE-NU	RS140000X	STR-4302	MASSEY-FERGUSON	1055741M91	STR-4200
LESTOR	8581	ALT-3652	LIKE-NU	RS140001X	STR-4200	MASSEY-FERGUSON	1446098M91	STR-4200
LESTOR	8582	ALT-3652	LIKE-NU	RS140002X	STR-4202	MASSEY-FERGUSON	1903113M91	STR-4200
LESTOR	8583	ALT-3652	LIKE-NU	RS140006X	STR-4303	MASSEY-FERGUSON	1903115M91	STR-4202
LESTOR	8585	ALT-3652	LIKE-NU	RS142000X	STR-4302	MASSEY-FERGUSON	1903123M91	STR-4200
LESTOR	8586	ALT-3652	LIKE-NU	RS142001X	STR-4200	MASSEY-FERGUSON	294183M91	STR-4202
LESTOR	8590	ALT-3651	LIKE-NU	RS142002X	STR-4202	MASSEY-FERGUSON	521465M91	STR-4200
LESTOR	8591	ALT-3651	LIKE-NU	RS142004X	STR-4303	MASSEY-FERGUSON	525831M91	STR-4200
LESTOR	8592	ALT-3651	LIKE-NU	RS142005X	STR-4201	MASSEY-FERGUSON	526927M91	STR-4202
LESTOR	8593	ALT-3651	LIKE-NU	RS142006X	STR-4206	MASSEY-FERGUSON	527902M91	STR-4200
LESTOR	8594	ALT-3651	LIKE-NU	RS142015X	STR-4202	MASSEY-FERGUSON	527902M92	STR-4200
LESTOR	8595	ALT-3650	LIKE-NU	RS272000X	STR-4200	MASSEY-FERGUSON	536011M91	STR-4200
LESTOR	8596	ALT-3650	LIKE-NU	RS312300X	STR-6001	MASSEY-FERGUSON	722578M91	STR-4200
LESTOR	8597	ALT-3650	LIKE-NU	RS312700X	STR-5001	MCI	7C12	STR-4302
LESTOR	8598	ALT-3652	LIKE-NU	RS312800X	STR-6001	MCI	7L133998	ALT-T141
LESTOR	8599	ALT-3650	LIKE-NU	RS312900X	STR-6006	MCI	MC2378	STR-4390
LESTOR	8600	ALT-3600	LUCAS	LRA1861	ALT-2300U	MERCEDES BENZ	0011545002	ALT-T145
LESTOR	8601	ALT-3600	LUCAS	LRA2293	ALT-2300U	MERCEDES BENZ	0031512901	STR-2050
LESTOR	8602	ALT-3600	LUCAS	LRA2481	ALT-T145	MERCEDES BENZ	0031519801	STR-2050
LESTOR	8603	ALT-3600	LUCAS	LRA2487	ALT-T150	MERCEDES BENZ	0041513501	STR-2050
LESTOR	8604	ALT-3602	LUCAS	LRA2493	ALT-T150	MERCEDES BENZ	0041514401	STR-2050
LESTOR	8605	ALT-3602	LUCAS	LRA2865	ALT-T145	MERCEDES BENZ	0041515601	STR-2050
LESTOR	8606	ALT-3601	LUCAS	LRA2905	ALT-T150	MERCEDES BENZ	0041516301	STR-2050
LESTOR	8607	ALT-3652	LUCAS	LRA979	ALT-T145	MERCEDES BENZ	0041516701	STR-2050
LESTOR	8608	ALT-3651	LUCAS	LRS611	STR-2050	MERCEDES BENZ	0051511301	STR-2050
LESTOR	8609	ALT-3651	MACK	21001797	STR-4292	MERCEDES BENZ	0051512901	STR-2050
LESTOR	8612	ALT-3602	MACK	21019460	STR-4292	MERCEDES BENZ	0051516601	STR-2050
LESTOR	8613	ALT-3601	MACK	2472110255A	ALT-0050	MERCEDES BENZ	0051543502	ALT-T145
LESTOR	8614	ALT-3600	MACK	274210255	ALT-0050	MERCEDES BENZ	0051548402	ALT-T145
LESTOR	8658	ALT-1282	MACK	274210255A	ALT-0050	MERCEDES BENZ	0061542102	ALT-T145
LESTOR	8670	ALT-1280	MACK	2MJ4112P2	ALT-0050	MERCEDES BENZ	0061548602	ALT-T145
LESTOR	8672	ALT-1282	MACK	2MJ4112P2X	ALT-0050	MERCEDES BENZ	0081547802	ALT-T145
LESTOR	8674	ALT-1282	MACK	2MJ4112P3	ALT-0050	MERCEDES BENZ	0091540902	ALT-T145
LESTOR	8675	ALT-1280	MACK	2MJ4112P4	ALT-0050	MERCEDES BENZ	0111549602	ALT-T150
LESTOR	8692	ALT-1004	MACK	2MJ4116P2	ALT-0050	MERCEDES BENZ	0121542002	ALT-2300U
LESTOR	8701	ALT-1241	MACK	2MJ4116P3	ALT-0050	MERCEDES BENZ	0121542402	ALT-2300U

INTERCHANGE DATA

Manufacturer	OEM Part #	Meritor	Manufacturer	OEM Part #	Meritor	Manufacturer	OEM Part #	Meritor
MERCEDES BENZ	0131541702	ALT-2300U	MIDLAND	RA601010X	ALT-2236	MITSUBISHI	M8T50171	STR-7005
MERCEDES BENZ	111549602	ALT-T150	MIDLAND	RA602020X	ALT-2236	MITSUBISHI	M8T50172	STR-7005
MERCEDES BENZ	11545002	ALT-T145	MIDLAND	RS127000X	STR-7051	MITSUBISHI	M8T55073	STR-7010
MERCEDES BENZ	121542002	ALT-2300U	MIDLAND	RS127002X	STR-7051	MITSUBISHI	M8T80071	STR-7132
MERCEDES BENZ	121542402	ALT-2300U	MIDLAND	RS127003X	STR-7055	MITSUBISHI	M8T80071A	STR-7132
MERCEDES BENZ	131541702	ALT-2300U	MIDLAND	RS128000X	STR-7051	MITSUBISHI	M8T80071B	STR-7132
MERCEDES BENZ	31512901	STR-2050	MIDLAND	RS128010X	STR-7075	MITSUBISHI	M8T85071	STR-7132
MERCEDES BENZ	31519801	STR-2050	MIDLAND	RS128011X	STR-7056	MITSUBISHI	M8T85071A	STR-7132
MERCEDES BENZ	41513501	STR-2050	MIDLAND	RS128012X	STR-7055	MITSUBISHI	M93579	STR-4292
MERCEDES BENZ	41514401	STR-2050	MIDLAND	RS137012X	STR-0120	MITSUBISHI	M9T60171	STR-7904
MERCEDES BENZ	41515601	STR-2050	MIDLAND	RS137013X	STR-0120	MITSUBISHI	M9T61171	STR-7906
MERCEDES BENZ	41516301	STR-2050	MIDLAND	RS137014X	STR-0121	MITSUBISHI	M9T70279	STR-4295
MERCEDES BENZ	41516701	STR-2050	MIDLAND	RS137015X	STR-0122	MITSUBISHI	M9T70579	STR-4292
MERCEDES BENZ	51511301	STR-2050	MIDLAND	RS137017X	STR-0120	MITSUBISHI	M9T70979	STR-4292
MERCEDES BENZ	51512901	STR-2210	MIDLAND	RS137018X	STR-0120	MITSUBISHI	M9T72078	STR-4295
MERCEDES BENZ	51516601	STR-2210	MIDLAND	RS140000X	STR-4302	MITSUBISHI	M9T80472	STR-4394
MERCEDES BENZ	51543502	ALT-T145	MIDLAND	RS140001X	STR-4200	MITSUBISHI	M9T82378	STR-4390
MERCEDES BENZ	61511501	STR-4394	MIDLAND	RS140002X	STR-4202	MITSUBISHI	M9T82479	STR-4390B
MERCEDES BENZ	61516901	STR-4394	MIDLAND	RS140004X	STR-4200	MITSUBISHI	M9T83671	STR-4394
MERCEDES BENZ	61542102	ALT-T145	MIDLAND	RS140006X	STR-4303	MITSUBISHI	MC2378	STR-4390
MERCEDES BENZ	61548602	ALT-T145	MIDLAND	RS140007X	STR-4202	MITSUBISHI	ME012994	STR-7132
MERCEDES BENZ	81547802	ALT-T145	MIDLAND	RS140024X	STR-4202	MITSUBISHI	ME012995	STR-7132
MERCEDES BENZ	91540902	ALT-T145	MIDLAND	RS142000X	STR-4302	MITSUBISHI	ME013007	STR-7132
MERCEDES BENZ	LNM105302	STR-0121	MIDLAND	RS142001X	STR-4200	MITSUBISHI	ME014418	STR-7132
MERCURY MARINE	50805991	STR-7051	MIDLAND	RS142002X	STR-4202	MITSUBISHI	ME057200	STR-9107
MES	274M	ALT-1004	MIDLAND	RS142004X	STR-4303	MITSUBISHI	ME057350	STR-9107
MES	3096M	STR-4202	MIDLAND	RS142005X	STR-4201	MITSUBISHI	ME057990	STR-9107
MES	6606M	STR-4202	MIDLAND	RS142006X	STR-4206	MITSUBISHI	ME152487	STR-7904
MES	6607M	STR-4303	MIDLAND	RS142007X	STR-4207	MITSUBISHI	ME215097	STR-7010
MES	6800M	STR-4200	MIDLAND	RS142008X	STR-4209	MITSUBISHI	MIB970777	STR-4292
MES	6806M	STR-4202	MIDLAND	RS142015X	STR-4202	MITSUBISHI	MIB970975	STR-4292
MES	6807M	STR-4303	MIDLAND	RS142020X	STR-4202	MITSUBISHI	MIB971179	STR-4292
MES	7051M	STR-7051	MIDLAND	RS142021X	STR-4302	MITSUBISHI	MITIN1378	STR-4295
MIDLAND	RA121001X	ALT-1004	MIDLAND	RS142022X	STR-4208	MITSUBISHI	MK0077	STR-4292
MIDLAND	RA121002X	ALT-1004	MIDLAND	RS142023X	STR-4210	MITSUBISHI	MK1075	STR-4292
MIDLAND	RA121003X	ALT-1004	MIDLAND	RS142024X	STR-4209	MITSUBISHI	MK1078	STR-4292
MIDLAND	RA121008X	ALT-1004	MIDLAND	RS142026X	STR-4201	MITSUBISHI	MK2078	STR-4292
MIDLAND	RA121009X	ALT-1004	MIDLAND	RS272000X	STR-4200	MITSUBISHI	PC0779	STR-4292
MIDLAND	RA121010X	ALT-1004	MIDLAND	RS312300X	STR-6001	MITSUBISHI	PC0979	STR-4292
MIDLAND	RA121011X	ALT-1004	MIDLAND	RS312310X	STR-6001	MITSUBISHI	PC1379	STR-4292
MIDLAND	RA121015X	ALT-1004	MIDLAND	RS312700X	STR-5001	MITSUBISHI	PC1479	STR-4292
MIDLAND	RA121017X	ALT-1004	MIDLAND	RS312800X	STR-6001	MITSUBISHI	PC1579	STR-4292
MIDLAND	RA121018X	ALT-1004	MIDLAND	RS312900X	STR-6006	MITSUBISHI	PC1779	STR-4292
MIDLAND	RA121019X	ALT-1004	MIDLAND	80472	STR-4394	MITSUBISHI	PC1879	STR-4292
MIDLAND	RA121020X	ALT-1004	MITSUBISHI	83671	STR-4394	MITSUBISHI	PV2479	STR-4390B
MIDLAND	RA121021X	ALT-1004	MITSUBISHI	FL0379	STR-4293	MITSUBISHI	VV0279	STR-4295
MIDLAND	RA121023X	ALT-1004	MITSUBISHI	FL0579	STR-4292	MITSUBISHI	VV0776	STR-4292
MIDLAND	RA121024X	ALT-1004	MITSUBISHI	FL0777	STR-4292	MITSUBISHI	VV0879	STR-4295
MIDLAND	RA121025X	ALT-1004	MITSUBISHI	FL0975	STR-4292	MITSUBISHI	VV0977	STR-4292
MIDLAND	RA122000X	ALT-1004	MITSUBISHI	FL1179	STR-4293	MITSUBISHI	VV0979	STR-4292
MIDLAND	RA122001X	ALT-1004	MITSUBISHI	IN0976	STR-4292	MITSUBISHI	VV1076	STR-4292
MIDLAND	RA122002X	ALT-1004	MITSUBISHI	IN1478	STR-4292	MITSUBISHI	VV1979	STR-4292
MIDLAND	RA122003X	ALT-1004	MITSUBISHI	M009T70279	STR-4295	MITSUBISHI	VV2079	STR-4292
MIDLAND	RA122005X	ALT-1004	MITSUBISHI	M009T70579	STR-4292	MULTIPRENS	ME255AA	STR-9107
MIDLAND	RA127000X	ALT-1004	MITSUBISHI	M009T70979	STR-4292	NAPA	132374	ALT-0050
MIDLAND	RA133001X	ALT-3632	MITSUBISHI	M009T82479	STR-4390	NAPA	134050	ALT-1004
MIDLAND	RA133002X	ALT-3632	MITSUBISHI	M009T83671	STR-4394	NAPA	134051	ALT-1004
MIDLAND	RA133003X	ALT-3632	MITSUBISHI	M3T29681	STR-3571	NAPA	134953	ALT-1004
MIDLAND	RA133004X	ALT-3632	MITSUBISHI	M3T33481	STR-3571	NAPA	134954	ALT-1004
MIDLAND	RA134001X	ALT-3641	MITSUBISHI	M3T49981	STR-3571	NAPA	134955	ALT-1004
MIDLAND	RA134002X	ALT-3641	MITSUBISHI	M3T49982	STR-3571	NAPA	134956	ALT-1004
MIDLAND	RA223000X	ALT-0050	MITSUBISHI	M3T90071	STR-7005	NAPA	185936	STR-4202
MIDLAND	RA225000X	ALT-0050	MITSUBISHI	M3T90072	STR-7005	NAPA	185937	STR-4200
MIDLAND	RA226000X	ALT-0050	MITSUBISHI	M3T95071	STR-9107	NAPA	185938	STR-4302
MIDLAND	RA227000X	ALT-0050	MITSUBISHI	M3T95082	STR-9107	NAPA	2132374	ALT-0050
MIDLAND	RA228000X	ALT-0060	MITSUBISHI	M4T55076	STR-9107	NAPA	2133059B	ALT-0060
MIDLAND	RA403000X	ALT-0050	MITSUBISHI	M8T50071	STR-7006	NAPA	2133060K	ALT-0060
MIDLAND	RA601000X	ALT-2235	MITSUBISHI	M8T50072	STR-7006	NAPA	2133061K	ALT-0061

INTERCHANGE DATA

Manufacturer	OEM Part #	Meritor	Manufacturer	OEM Part #	Meritor	Manufacturer	OEM Part #	Meritor
NAPA	2134050	ALT-1004	NAPA	90014450	ALT-1240	NAPA	90156396	ALT-T145
NAPA	2134051	ALT-1004	NAPA	90014459	ALT-3650	NAPA	90156397	ALT-T145
NAPA	2446090	STR-5001	NAPA	90014462	ALT-3600	NAPA	90156400	ALT-T145
NAPA	2446674	STR-7006	NAPA	90014464	ALT-1241	NAPA	90156401	ALT-T145
NAPA	2464856	STR-7055	NAPA	90014465	ALT-1241	NAPA	90156403	ALT-T150
NAPA	2465032	STR-7051	NAPA	90014467	ALT-1241	NAPA	90156404	ALT-T150
NAPA	2465042	STR-7055	NAPA	90014471	ALT-3652	NAPA	90156421	ALT-2300U
NAPA	2465092	STR-7055	NAPA	90014472	ALT-3650	NAPA	90156422	ALT-2300U
NAPA	404050	ALT-1004	NAPA	90014473	ALT-3650	NAPA	90295313	ALT-5302
NAPA	404051	ALT-1004	NAPA	90014474	ALT-3650	NAPA	91013700	STR-4302
NAPA	404199	STR-4302	NAPA	90014475	ALT-3652	NAPA	91013701	STR-4200
NAPA	404207	STR-4200	NAPA	90014478	ALT-3652	NAPA	91013702	STR-4202
NAPA	404215	STR-4202	NAPA	90014492	ALT-3652	NAPA	91013703	STR-4303
NAPA	407050	STR-4200	NAPA	90014493	ALT-3652	NAPA	91013791	STR-4202
NAPA	407394	ALT-0050	NAPA	90014494	ALT-3641	NAPA	91013793	STR-4200
NAPA	440243	STR-6090	NAPA	90014495	ALT-3650	NAPA	91013887	STR-7055
NAPA	445042	STR-7055	NAPA	90014496	ALT-3632	NAPA	91013894	STR-7051
NAPA	446031	STR-5001	NAPA	90014497	ALT-3651	NAPA	91013898	STR-7055
NAPA	446090	STR-5001	NAPA	90014498	ALT-3651	NAPA	91013927	STR-7055
NAPA	446379	STR-5001	NAPA	90014499	ALT-3651	NAPA	91014045	STR-4302
NAPA	446674	STR-7006	NAPA	90014500	ALT-3651	NAPA	91014104	STR-4200
NAPA	449296	STR-7012	NAPA	90014501	ALT-3600	NAPA	91014152	STR-4209
NAPA	449301	STR-7013	NAPA	90014503	ALT-3601	NAPA	91014158	STR-4303
NAPA	464856	STR-7055	NAPA	90014506	ALT-3602	NAPA	91014159	STR-4302
NAPA	465032	STR-7051	NAPA	90014508	ALT-3600	NAPA	91014161	STR-4202
NAPA	465042	STR-7055	NAPA	90014509	ALT-3602	NAPA	91014163	STR-4202
NAPA	465092	STR-7055	NAPA	90014510	ALT-3600	NAPA	91014166	STR-4200
NAPA	469207	STR-4202	NAPA	90014511	ALT-3652	NAPA	91014224	STR-7054
NAPA	90013071	ALT-1004	NAPA	90014512	ALT-3651	NAPA	91014258	STR-7054
NAPA	90014058	ALT-1004	NAPA	90014513	ALT-3650	NAPA	91014295	STR-4201
NAPA	90014058N	ALT-1004	NAPA	90014514	ALT-3601	NAPA	91014296	STR-4208
NAPA	90014072	ALT-1004	NAPA	90014515	ALT-3602	NAPA	91014307	STR-0120
NAPA	90014072N	ALT-1004	NAPA	90014516	ALT-3600	NAPA	91014307N	STR-0120
NAPA	90014073	ALT-1101	NAPA	90014521	ALT-1241	NAPA	91014312	STR-7054
NAPA	90014074	ALT-1004	NAPA	90014523	ALT-1511	NAPA	91014313	STR-7051
NAPA	90014074N	ALT-1004	NAPA	90014569	ALT-1240	NAPA	91014330	STR-4206
NAPA	90014093	ALT-1004	NAPA	90014576	ALT-1241	NAPA	91014336	STR-4302
NAPA	90014093N	ALT-1004	NAPA	90014577	ALT-1240	NAPA	91014354	STR-7075
NAPA	90014105	ALT-1004	NAPA	90047020	ALT-0050	NAPA	91014356	STR-7056
NAPA	90014109	ALT-1004	NAPA	90047021	ALT-0050	NAPA	91014396	STR-0121
NAPA	90014109N	ALT-1004	NAPA	90047039	ALT-0060	NAPA	91014396N	STR-0121
NAPA	90014152	ALT-1101	NAPA	90047068	ALT-1282	NAPA	91014400	STR-4303
NAPA	90014260	ALT-3632	NAPA	90047070	ALT-1282	NAPA	91014407	STR-4206
NAPA	90014262	ALT-3632	NAPA	90047087	ALT-0070	NAPA	91014409	STR-0120
NAPA	90014267	ALT-1004	NAPA	90047100	ALT-1282	NAPA	91014409N	STR-0120
NAPA	90014269	ALT-1004	NAPA	90047101	ALT-1280	NAPA	91014411	STR-4210
NAPA	90014269N	ALT-1004	NAPA	90047102	ALT-1280	NAPA	91014412	STR-0121
NAPA	90014270	ALT-1004	NAPA	90047104	ALT-1282	NAPA	91014412N	STR-0121
NAPA	90014270N	ALT-1004	NAPA	90047115	ALT-1282	NAPA	91014427	STR-4202
NAPA	90014271	ALT-3641	NAPA	90059124	ALT-0050	NAPA	91014439	STR-0120
NAPA	90014272	ALT-3641	NAPA	90059195	ALT-0050	NAPA	91014455	STR-0122
NAPA	90014295	ALT-1004	NAPA	90059197	ALT-0060	NAPA	91014458	STR-4304
NAPA	90014296	ALT-1004	NAPA	90059220	ALT-0051	NAPA	91014465	STR-0122
NAPA	90014297	ALT-1004	NAPA	90059221	ALT-0050	NAPA	91014465N	STR-0122
NAPA	90014327	ALT-1004	NAPA	90059235	ALT-0050	NAPA	91014487	STR-4290
NAPA	90014328	ALT-3640	NAPA	90059236	ALT-0060	NAPA	91014508	STR-4207
NAPA	90014329	ALT-3640	NAPA	90059268	ALT-0050	NAPA	91014542	STR-4305
NAPA	90014331	ALT-3641	NAPA	90059295	ALT-0051	NAPA	91014544	STR-0120
NAPA	90014334	ALT-1101	NAPA	90059297	ALT-0051	NAPA	91014548	STR-7056
NAPA	90014344	ALT-3640	NAPA	90059298	ALT-0071	NAPA	91014561	STR-4290
NAPA	90014366	ALT-1511	NAPA	90156233	ALT-2235	NAPA	91014563	STR-0141
NAPA	90014391	ALT-1003	NAPA	90156280	ALT-2236	NAPA	91014566	STR-0120
NAPA	90014392	ALT-1003	NAPA	90156384	ALT-2237	NAPA	91014576	STR-0131
NAPA	90014393	ALT-1003	NAPA	90156386	ALT-2236	NAPA	91014580	STR-0140
NAPA	90014397	ALT-1101	NAPA	90156388	ALT-T145	NAPA	91014588	STR-0142
NAPA	90014408	ALT-1004	NAPA	90156391	ALT-T150	NAPA	91014593	STR-0143
NAPA	90014415	ALT-1511	NAPA	90156392	ALT-T141	NAPA	91014597	STR-0144
NAPA	90014447	ALT-1240	NAPA	90156394	ALT-T145	NAPA	91014598	STR-0144

INTERCHANGE DATA

Manufacturer	OEM Part #	Meritor	Manufacturer	OEM Part #	Meritor	Manufacturer	OEM Part #	Meritor
NAPA	91014606	STR-4390	NAVISTAR	1664634C91	ALT-0060	NAVISTAR	673796C92	STR-4202
NAPA	91014607	STR-0123	NAVISTAR	1677975C92	ALT-1002	NAVISTAR	690400C91	STR-4302
NAPA	91014621	STR-0130	NAVISTAR	1677975C92	ALT-1004	NAVISTAR	690644C92	STR-4303
NAPA	91014622	STR-0121	NAVISTAR	1677976C2	ALT-1004	NAVISTAR	739911C91	STR-4250
NAPA	91014623	STR-0124	NAVISTAR	1680754C92	ALT-1002	NAVISTAR	739912C91	STR-4250
NAPA	91014624	STR-4290	NAVISTAR	1680754C92	ALT-1004	NAVISTAR	755496C91	STR-4302
NAPA	91014626	STR-0122	NAVISTAR	1688615C91	STR-0122	NAVISTAR	777525C91	STR-4200
NAPA	91014627	STR-4294	NAVISTAR	1987586C1	STR-6090	NAVISTAR	782685C91	STR-4200
NAPA	91014629	STR-4390	NAVISTAR	2011457C91	STR-0121	NAVISTAR	786086C91	STR-4200
NAPA	91014631	STR-4292	NAVISTAR	2011847C91	STR-0121	NAVISTAR	789355C1	STR-4202
NAPA	91014632	STR-4294	NAVISTAR	20165571C91	STR-0122	NAVISTAR	875755R91	STR-4200
NAPA	91014634	STR-4293	NAVISTAR	2018380C91	STR-0121	NAVISTAR	897593C1	STR-4202
NAPA	91014637	STR-4390	NAVISTAR	2018381C91	STR-0121	NAVISTAR	989969C91	STR-4302
NAPA	91014652	STR-4391	NAVISTAR	2508914C91	STR-7005	NAVISTAR	989969R91	STR-4302
NAPA	91014653	STR-4292	NAVISTAR	2585347C91	STR-9050	NAVISTAR	998504R91	ALT-1004
NAPA	91014707	STR-0122	NAVISTAR	260493C91	STR-4302	NAVISTAR	LMN105302	STR-0121
NAPA	91025901	STR-7012	NAVISTAR	262762C91	STR-4200	NAVISTAR	LN4939AAH	ALT-1280
NAPA	91025903	STR-7013	NAVISTAR	263819C91	STR-4200	NAVISTAR	ZLMN105302	STR-0121
NAPA	91047800	STR-4200	NAVISTAR	293804C91	STR-4202	NAVISTAR	ZLN110573	ALT-0060
NAPA	91047801	STR-4302	NAVISTAR	307822R92	STR-4302	NAVISTAR	ZLN2670LC	ALT-0050
NAPA	91047806	STR-7006	NAVISTAR	313979R92	STR-4302	NAVISTAR	ZLN2800LC	ALT-0060
NAPA	91047807	STR-7051	NAVISTAR	313979R93	STR-4302	NAVISTAR	ZLN4830LC	ALT-0070
NAPA	91047813	STR-0121	NAVISTAR	317941R92	STR-4302	NAVISTAR	ZLN4836LGH	ALT-1282
NAPA	91061809	STR-4202	NAVISTAR	3517125C91	ALT-1002	NAVISTAR	ZLN4939PGH	ALT-1280
NAPA	91061810	STR-4200	NAVISTAR	3517125C91	ALT-1004	NAVISTAR	ZLNS4000	STR-4200
NAPA	91061811	STR-4302	NAVISTAR	3517186C91	ALT-1004	NEW HOLLAND	254074	STR-4202
NAPA	91061813	STR-4303	NAVISTAR	3550644C92	ALT-1002	NIKKO	0230001581	STR-7055
NAPA	91156923	STR-2050	NAVISTAR	3550644C92	ALT-1004	NIKKO	0230001588	STR-7055
NAPA	91157015	STR-4303	NAVISTAR	3574171C91	ALT-0050	NIKKO	0230001810	STR-7051
NAPA	91157082	STR-4302	NAVISTAR	3574174C91	STR-0121	NIKKO	0230001818	STR-7051
NAPA	91157162	STR-2050	NAVISTAR	3579498C91	ALT-0061	NIKKO	0230001830	STR-7054
NAPA	91157177	STR-2210	NAVISTAR	3582072C91	ALT-3650	NIKKO	0230001870	STR-7054
NAPA	91203520	STR-2050	NAVISTAR	3582185C91	ALT-0061	NIKKO	0230002220	STR-7075
NAPA	91251035	STR-6001	NAVISTAR	3591557C91	ALT-0061	NIKKO	0230002230	STR-7056
NAPA	91251036	STR-6001	NAVISTAR	3601668C91	STR-0121	NIKKO	0230002234	STR-7056
NAPA	91251037	STR-6001	NAVISTAR	3813037C91	ALT-1280	NIKKO	0230002380	STR-7056
NAPA	91251048	STR-6006	NAVISTAR	3815734C91	STR-4292	NIKKO	0230002430	STR-7051
NAPA	91251170	STR-6009	NAVISTAR	412732C91	STR-4200	NIKKO	0230002434	STR-7051
NAPA	91251171	STR-6006	NAVISTAR	415515C91	STR-4200	NIKKO	0230002440	STR-7056
NAPA	91273147	STR-3571	NAVISTAR	423103C91	ALT-1004	NIKKO	0230002444	STR-7056
NAPA	91273156	STR-7006	NAVISTAR	424430C91	ALT-1004	NIKKO	0230002450	STR-7051
NAPA	91273235	STR-9107	NAVISTAR	430138C91	STR-4202	NIKKO	0230002480	STR-7056
NAPA	91273294	STR-7010	NAVISTAR	431481C91	STR-4200	NIKKO	0240003200	STR-0143
NAPA	91273305	STR-4295	NAVISTAR	431481R91	STR-4200	NIKKO	82330003040	STR-7075
NAPA	91273306	STR-4390	NAVISTAR	439677R91	STR-4302	NIPPONDENSO	0280001850	STR-3571
NAPA	91295030	STR-5001	NAVISTAR	462588C91	STR-4250	NIPPONDENSO	0280002150	STR-3571
NAPA	91295035	STR-6052	NAVISTAR	489716C91	STR-4302	NIPPONDENSO	0280002151	STR-3571
NAPA	91295074	STR-5001	NAVISTAR	489717C91	STR-4250	NIPPONDENSO	0280002240	STR-3571
NAPA	91295138	STR-6090	NAVISTAR	510275C91	STR-4200	NIPPONDENSO	0280002241	STR-3571
NAPA	91295160	STR-4200	NAVISTAR	513303C91	ALT-0050	NIPPONDENSO	0280002692	STR-3571
NAPA	91295317	STR-5001	NAVISTAR	513542C91	ALT-0050	NIPPONDENSO	0280003800	STR-3571
NAPA	91295385	STR-4303	NAVISTAR	514089C91	ALT-0050	NIPPONDENSO	0280003830	STR-3571
NAPA	91295404	STR-9050	NAVISTAR	522458C91	STR-4200	NIPPONDENSO	0280005050	STR-5001
NAPA	91295432	STR-5021	NAVISTAR	523579C91	STR-4200	NIPPONDENSO	0280005050	STR-6001
NAPA	91295447	STR-6052	NAVISTAR	527888C91	STR-4302	NIPPONDENSO	0280005060	STR-5001
NAPA	91295448	STR-7006	NAVISTAR	527890C91	ALT-0060	NIPPONDENSO	0280005290	STR-3571
NAPA	91295486	STR-9051	NAVISTAR	530692C91	STR-4200	NIPPONDENSO	0280005740	STR-3571
NAPA	91295550	STR-4290	NAVISTAR	547269C91	ALT-0060	NIPPONDENSO	0280005880	STR-6052
NAPA	91295575	STR-4390	NAVISTAR	585945C91	ALT-0050	NIPPONDENSO	0280005881	STR-6052
NAPA	91295623	STR-5300	NAVISTAR	585946C91	ALT-0050	NIPPONDENSO	0280005882	STR-6052
NAPA	91306015	STR-9104	NAVISTAR	585947C91	ALT-0050	NIPPONDENSO	0280005883	STR-6052
NASTRA	18159	STR-5001	NAVISTAR	585948C91	ALT-0060	NIPPONDENSO	0280005884	STR-6052
NAVISTAR	1258304C1	ALT-0050	NAVISTAR	590071C91	ALT-1004	NIPPONDENSO	0280006440	STR-5001
NAVISTAR	1614303C91	STR-0121	NAVISTAR	597219C91	STR-4202	NIPPONDENSO	0280006441	STR-5001
NAVISTAR	1618318C91	ALT-0060	NAVISTAR	597220C91	STR-4202	NIPPONDENSO	0280007000	STR-5001
NAVISTAR	1664631C91	ALT-0050	NAVISTAR	599102C91	STR-4202	NIPPONDENSO	0280007001	STR-5001
NAVISTAR	1664632C91	ALT-0050	NAVISTAR	627589C91	STR-4302	NIPPONDENSO	0280007002	STR-5001
NAVISTAR	1664633C91	ALT-0050	NAVISTAR	673782C91	STR-4303	NIPPONDENSO	0280007003	STR-5001

INTERCHANGE DATA

Manufacturer	OEM Part #	Meritor	Manufacturer	OEM Part #	Meritor	Manufacturer	OEM Part #	Meritor
NIPPONDENSO	0280007004	STR-5001	NIPPONDENSO	2280005850	STR-9050	PACIFIC CARGO	120800	STR-4303
NIPPONDENSO	0280007790	STR-5001	NIPPONDENSO	2280005851	STR-9050	PACIFIC CARGO	120800A	STR-4303
NIPPONDENSO	0280007791	STR-5001	NIPPONDENSO	2280006950	STR-5021	PACIFIC CARGO	120800B	STR-4303
NIPPONDENSO	0280008890	STR-3571	NIPPONDENSO	2280006951	STR-5021	PACIFIC CARGO	120803	STR-4302
NIPPONDENSO	1002111610	ALT-5302	NIPPONDENSO	2280006952	STR-5021	PACIFIC CARGO	120803A	STR-4302
NIPPONDENSO	1002111630	ALT-5302	NIPPONDENSO	2280006980	STR-6090	PACIFIC CARGO	140800	STR-7055
NIPPONDENSO	1002111640	ALT-5302	NIPPONDENSO	2280006981	STR-6090	PACIFIC CARGO	140801	STR-7055
NIPPONDENSO	1002114690	ALT-5302	NIPPONDENSO	2280008410	STR-6052	PACIFIC CARGO	140828	STR-7054
NIPPONDENSO	1012112480	ALT-5302	NIPPONDENSO	2280008420	STR-7006	PACIFIC CARGO	140828D	STR-7054
NIPPONDENSO	1280000020	STR-5001	NIPPONDENSO	2280009100	STR-6090	PACIFIC CARGO	140828E	STR-7054
NIPPONDENSO	1280000021	STR-5001	NIPPONDENSO	2807040	STR-5001	PACIFIC CARGO	140828G	STR-7054
NIPPONDENSO	1280000022	STR-5001	NIPPONDENSO	2808019	STR-9050	PACIFIC CARGO	140831	STR-7051
NIPPONDENSO	12800000210	STR-6090	NIPPONDENSO	4280000930	STR-5300	PACIFIC CARGO	140920	STR-7051
NIPPONDENSO	12800000211	STR-6090	NIPPONDENSO	4280000931	STR-5300	PACIFIC CARGO	140923	STR-7055
NIPPONDENSO	12800000212	STR-6090	NIPPONDENSO	4280001210	STR-4290	PACIFIC CARGO	140926	STR-7054
NIPPONDENSO	12800000213	STR-6090	NIPPONDENSO	4280001211	STR-4290	PACIFIC CARGO	140934	STR-7056
NIPPONDENSO	12800000214	STR-6090	NIPPONDENSO	4280001220	STR-4290	PACIFIC CARGO	140935	STR-7075
NIPPONDENSO	12800000215	STR-6090	NIPPONDENSO	4280001221	STR-4290	PACIFIC CARGO	141306	STR-0120
NIPPONDENSO	12800000216	STR-6090	NIPPONDENSO	4280001450	STR-4390	PACIFIC CARGO	141306A	STR-0120
NIPPONDENSO	12800000490	STR-9001	NIPPONDENSO	4280001451	STR-4390	PACIFIC CARGO	141306B	STR-0120
NIPPONDENSO	12800000491	STR-9001	NIPPONDENSO	4280004420	STR-4292	PACIFIC CARGO	141307	STR-0120
NIPPONDENSO	12800000492	STR-9001	NIPPONDENSO	4280004430	STR-4292	PACIFIC CARGO	141312C	STR-0120
NIPPONDENSO	12800000494	STR-9001	NIPPONDENSO	4280004440	STR-4292	PACIFIC CARGO	141316	STR-0121
NIPPONDENSO	12800000540	STR-6090	NIPPONDENSO	4280004450	STR-4293	PACIFIC CARGO	141318	STR-0121
NIPPONDENSO	12800000541	STR-6090	NIPPONDENSO	4280005190	STR-4292	PACIFIC CARGO	141324	STR-0120
NIPPONDENSO	12800000542	STR-6090	NIPPONDENSO	4280005430	STR-4295	PACIFIC CARGO	141325	STR-0120
NIPPONDENSO	12800000543	STR-6090	NIPPONDENSO	4280005730	STR-4292	PACIFIC CARGO	141327	STR-0122
NIPPONDENSO	12800000544	STR-6090	NIPPONDENSO	9702809588	STR-6052	PACIFIC CARGO	141363	STR-0120
NIPPONDENSO	1280000960	STR-5001	NIPPONDENSO	9712809021	STR-6090	PACIFIC CARGO	141373A	STR-0122
NIPPONDENSO	1280001340	STR-4200	NIPPONDENSO	9712809049	STR-9001	PACIFIC CARGO	141378	STR-0122
NIPPONDENSO	1280002270	STR-6090	NIPPONDENSO	9712809134	STR-4200	PACIFIC CARGO	141450	STR-0140
NIPPONDENSO	1280002271	STR-6090	NIPPONDENSO	9712809950	STR-6090	PACIFIC CARGO	141451	STR-0143
NIPPONDENSO	1280002273	STR-6090	NIPPONDENSO	9722809585	STR-9050	PACIFIC CARGO	141455	STR-0141
NIPPONDENSO	1280002480	STR-6090	NIPPONDENSO	9722809695	STR-5021	PACIFIC CARGO	141458	STR-0144
NIPPONDENSO	1280002880	STR-5001	NIPPONDENSO	9742809093	STR-5300	PACIFIC CARGO	141460	STR-0142
NIPPONDENSO	1280002881	STR-5001	NIPPONDENSO	LAY4280000070	STR-4390	PACIFIC CARGO	141470	STR-0120
NIPPONDENSO	1280003120	STR-6090	OSHKOSH	55700CX	ALT-0050	PACIFIC CARGO	141472	STR-0121
NIPPONDENSO	1280003121	STR-6090	OSHKOSH	62235CX	ALT-0060	PACIFIC CARGO	141473	STR-0123
NIPPONDENSO	1280003122	STR-6090	OSHKOSH	62236CX	ALT-0050	PACIFIC CARGO	141474	STR-0124
NIPPONDENSO	1280003123	STR-6090	OSHKOSH	EE34665	ALT-0050	PACIFIC CARGO	141475	STR-0131
NIPPONDENSO	1280004250	STR-9103	OTTAWA TRUCK	90022950	STR-9050	PACIFIC CARGO	141476	STR-0130
NIPPONDENSO	1280004685	STR-9104	PACCAR	D616002003	STR-4292	PACIFIC CARGO	141477	STR-0122
NIPPONDENSO	1280004686	STR-9104	PACCAR	D616002004	STR-4292	PACIFIC CARGO	141700	STR-4290
NIPPONDENSO	1280004687	STR-9104	PACCAR	D616002006	STR-4292	PACIFIC CARGO	141701	STR-4290
NIPPONDENSO	1280004688	STR-9104	PACCAR	D616002008	STR-4292	PACIFIC CARGO	141701A	STR-4292
NIPPONDENSO	1280007510	STR-4303	PACCAR	D616002009	STR-4292	PACIFIC CARGO	141701D	STR-4292
NIPPONDENSO	1280007520	STR-4303	PACIFIC CARGO	101220	STR-2050	PACIFIC CARGO	141703	STR-4290
NIPPONDENSO	1280009500	STR-6090	PACIFIC CARGO	103103	STR-3571	PACIFIC CARGO	141703A	STR-4290
NIPPONDENSO	1280009501	STR-6090	PACIFIC CARGO	103103A	STR-3571	PACIFIC CARGO	141703B	STR-4290
NIPPONDENSO	1280009502	STR-6090	PACIFIC CARGO	103339	STR-7006	PACIFIC CARGO	141703D	STR-4292
NIPPONDENSO	1280009503	STR-6090	PACIFIC CARGO	103376	STR-9107	PACIFIC CARGO	141705	STR-4390
NIPPONDENSO	2280000070	STR-4303	PACIFIC CARGO	103452	STR-7132	PACIFIC CARGO	141705A	STR-4390
NIPPONDENSO	2280000620	STR-6090	PACIFIC CARGO	103457	STR-7010	PACIFIC CARGO	141707	STR-4292
NIPPONDENSO	2280000621	STR-6090	PACIFIC CARGO	103480	STR-4394	PACIFIC CARGO	141707A	STR-4292
NIPPONDENSO	2280000622	STR-6090	PACIFIC CARGO	103506	STR-7904	PACIFIC CARGO	141709	STR-4390
NIPPONDENSO	2280000623	STR-6090	PACIFIC CARGO	1035070	STR-4390	PACIFIC CARGO	141709A	STR-4390
NIPPONDENSO	2280001950	STR-6090	PACIFIC CARGO	1035100	STR-4295	PACIFIC CARGO	141711	STR-4294
NIPPONDENSO	2280001951	STR-6090	PACIFIC CARGO	1035112	STR-4292	PACIFIC CARGO	141713	STR-4391
NIPPONDENSO	2280001952	STR-6090	PACIFIC CARGO	1035130	STR-7906	PACIFIC CARGO	141715	STR-4391
NIPPONDENSO	2280001953	STR-6090	PACIFIC CARGO	104228	STR-6001	PACIFIC CARGO	141715A	STR-4391
NIPPONDENSO	2280001980	STR-5001	PACIFIC CARGO	104230	STR-6001	PACIFIC CARGO	141718	STR-4290
NIPPONDENSO	2280001981	STR-5001	PACIFIC CARGO	104274	STR-6006	PACIFIC CARGO	141719	STR-4293
NIPPONDENSO	2280001982	STR-5001	PACIFIC CARGO	104274D	STR-6006	PACIFIC CARGO	141719A	STR-4291
NIPPONDENSO	2280001983	STR-5001	PACIFIC CARGO	104274E	STR-6019	PACIFIC CARGO	141720	STR-4290
NIPPONDENSO	2280004670	STR-6090	PACIFIC CARGO	104390	STR-6009	PACIFIC CARGO	141721	STR-4290
NIPPONDENSO	2280004671	STR-6090	PACIFIC CARGO	120205	STR-2050	PACIFIC CARGO	141722D	STR-4295
NIPPONDENSO	2280005310	STR-9051	PACIFIC CARGO	1206140	STR-2210	PACIFIC CARGO	141723	STR-4390
NIPPONDENSO	2280005311	STR-9051	PACIFIC CARGO	1206140A	STR-2210	PACIFIC CARGO	141725A	STR-4293

INTERCHANGE DATA

Manufacturer	OEM Part #	Meritor	Manufacturer	OEM Part #	Meritor	Manufacturer	OEM Part #	Meritor
PACIFIC CARGO	141725D	STR-4293	PACIFIC CARGO	142242	STR-4302	PACIFIC CARGO	210325	ALT-0051
PACIFIC CARGO	141726	STR-4295	PACIFIC CARGO	142242H	STR-4305	PACIFIC CARGO	210325A	ALT-0061
PACIFIC CARGO	141726A	STR-4295	PACIFIC CARGO	142242J	STR-4304	PACIFIC CARGO	210325B	ALT-0051
PACIFIC CARGO	141728	STR-4292	PACIFIC CARGO	142244	STR-4302	PACIFIC CARGO	210325C	ALT-0071
PACIFIC CARGO	141728D	STR-4292	PACIFIC CARGO	142253	STR-4200	PACIFIC CARGO	210335	ALT-0051
PACIFIC CARGO	142101	STR-4200	PACIFIC CARGO	142257	STR-4303	PACIFIC CARGO	220344	ALT-2236
PACIFIC CARGO	142101B	STR-4200	PACIFIC CARGO	142261	STR-4303	PACIFIC CARGO	220344A	ALT-2235
PACIFIC CARGO	142101C	STR-4200	PACIFIC CARGO	142261D	STR-4303	PACIFIC CARGO	220344C	ALT-2236
PACIFIC CARGO	142101D	STR-4200	PACIFIC CARGO	142262	STR-4303	PACIFIC CARGO	220344F	ALT-2237
PACIFIC CARGO	142101F	STR-4200	PACIFIC CARGO	142262D	STR-4303	PACIFIC CARGO	2205064A	ALT-T150
PACIFIC CARGO	142101H	STR-4200	PACIFIC CARGO	142262H	STR-4303	PACIFIC CARGO	2205067	ALT-T150
PACIFIC CARGO	142101I	STR-4200	PACIFIC CARGO	142264	STR-4209	PACIFIC CARGO	2205068	ALT-T141
PACIFIC CARGO	142102	STR-4200	PACIFIC CARGO	142264H	STR-4210	PACIFIC CARGO	2205069	ALT-T145
PACIFIC CARGO	142102B	STR-4200	PACIFIC CARGO	142317	STR-4202	PACIFIC CARGO	2205136	ALT-2300U
PACIFIC CARGO	142102D	STR-4200	PACIFIC CARGO	142368	STR-4200	PACIFIC CARGO	2205136B	ALT-2300U
PACIFIC CARGO	142102F	STR-4200	PACIFIC CARGO	142368D	STR-4207	PACIFIC CARGO	2205137	ALT-2300U
PACIFIC CARGO	142103	STR-4200	PACIFIC CARGO	142368H	STR-4208	PACIFIC CARGO	2205160	ALT-T145
PACIFIC CARGO	142115	STR-4200	PACIFIC CARGO	142371	STR-4302	PACIFIC CARGO	2205164	ALT-2237
PACIFIC CARGO	142115D	STR-4200	PACIFIC CARGO	150350	STR-7012	PACIFIC CARGO	2205172	ALT-T145
PACIFIC CARGO	142116	STR-4200	PACIFIC CARGO	150350A	STR-7012	PACIFIC CARGO	2205174	ALT-T145
PACIFIC CARGO	142121	STR-4202	PACIFIC CARGO	150351	STR-7013	PACIFIC CARGO	2205178	ALT-T145
PACIFIC CARGO	142121B	STR-4202	PACIFIC CARGO	160200	STR-4303	PACIFIC CARGO	2205179	ALT-T145
PACIFIC CARGO	142121D	STR-4202	PACIFIC CARGO	160202	STR-4202	PACIFIC CARGO	2205181	ALT-T150
PACIFIC CARGO	142121F	STR-4202	PACIFIC CARGO	160203	STR-4302	PACIFIC CARGO	2205181A	ALT-T150
PACIFIC CARGO	142121J	STR-4202	PACIFIC CARGO	160368	STR-4200	PACIFIC CARGO	2205182	ALT-T150
PACIFIC CARGO	142122	STR-4202	PACIFIC CARGO	160368A	STR-4200	PACIFIC CARGO	2205300	ALT-1241
PACIFIC CARGO	142122B	STR-4202	PACIFIC CARGO	160368B	STR-4200	PACIFIC CARGO	2205300A	ALT-1281
PACIFIC CARGO	142124	STR-4202	PACIFIC CARGO	170200	STR-4200	PACIFIC CARGO	2205301	ALT-1240
PACIFIC CARGO	142125	STR-4202	PACIFIC CARGO	170205	STR-4302	PACIFIC CARGO	2205302	ALT-1280
PACIFIC CARGO	142125D	STR-4202	PACIFIC CARGO	170250	STR-7075	PACIFIC CARGO	235008A	STR-0120
PACIFIC CARGO	142141	STR-4302	PACIFIC CARGO	170292	STR-0121	PACIFIC CARGO	235010A	STR-0120
PACIFIC CARGO	142141B	STR-4302	PACIFIC CARGO	170380	STR-0121	PACIFIC CARGO	23536A	STR-0120
PACIFIC CARGO	142141C	STR-4302	PACIFIC CARGO	170388	STR-0130	PACIFIC CARGO	23538A	STR-0121
PACIFIC CARGO	142141J	STR-4302	PACIFIC CARGO	190500	STR-5001	PACIFIC CARGO	2404005A	ALT-1004
PACIFIC CARGO	142141K	STR-4302	PACIFIC CARGO	190501	STR-5001	PACIFIC CARGO	2404005B	ALT-1004
PACIFIC CARGO	142142	STR-4302	PACIFIC CARGO	190501A	STR-5001	PACIFIC CARGO	2404007B	ALT-1004
PACIFIC CARGO	142142B	STR-4302	PACIFIC CARGO	190595	STR-5001	PACIFIC CARGO	2404007C	ALT-1004
PACIFIC CARGO	142142C	STR-4302	PACIFIC CARGO	1906042	STR-9050	PACIFIC CARGO	2404008B	ALT-1004
PACIFIC CARGO	142142J	STR-4302	PACIFIC CARGO	1906044	STR-6090	PACIFIC CARGO	2404008C	ALT-1004
PACIFIC CARGO	142161	STR-4303	PACIFIC CARGO	1906130	STR-4290	PACIFIC CARGO	2404012A	ALT-1004
PACIFIC CARGO	142161B	STR-4303	PACIFIC CARGO	1906131	STR-4290	PACIFIC CARGO	2404015A	ALT-1004
PACIFIC CARGO	142162	STR-4303	PACIFIC CARGO	1906134	STR-4390	PACIFIC CARGO	2404017A	ALT-1004
PACIFIC CARGO	142162B	STR-4303	PACIFIC CARGO	1906134A	STR-4390	PACIFIC CARGO	2404020	ALT-1003
PACIFIC CARGO	142173B	STR-4303	PACIFIC CARGO	190746	STR-5300	PACIFIC CARGO	2404022	ALT-1003
PACIFIC CARGO	142211	STR-4200	PACIFIC CARGO	190751	STR-9051	PACIFIC CARGO	2404024	ALT-1101
PACIFIC CARGO	142211H	STR-4201	PACIFIC CARGO	190758	STR-5021	PACIFIC CARGO	2404026	ALT-1004
PACIFIC CARGO	142212	STR-4200	PACIFIC CARGO	190773	STR-9104	PACIFIC CARGO	2404027	ALT-1004
PACIFIC CARGO	142212H	STR-4201	PACIFIC CARGO	190800	STR-6052	PACIFIC CARGO	2404050	ALT-3641
PACIFIC CARGO	142213	STR-4207	PACIFIC CARGO	190801	STR-6090	PACIFIC CARGO	2404050A	ALT-3641
PACIFIC CARGO	142213A	STR-4208	PACIFIC CARGO	190801A	STR-6090	PACIFIC CARGO	2404051	ALT-3641
PACIFIC CARGO	142217	STR-4200	PACIFIC CARGO	190801B	STR-6090	PACIFIC CARGO	2404051A	ALT-3641
PACIFIC CARGO	142218	STR-4200	PACIFIC CARGO	190801C	STR-6090	PACIFIC CARGO	2404051B	ALT-3641
PACIFIC CARGO	142219	STR-4202	PACIFIC CARGO	190801D	STR-6090	PACIFIC CARGO	2404052	ALT-3640
PACIFIC CARGO	142220	STR-4202	PACIFIC CARGO	190801E	STR-6090	PACIFIC CARGO	2404053	ALT-3640
PACIFIC CARGO	142220H	STR-4206	PACIFIC CARGO	190801F	STR-6090	PACIFIC CARGO	2404053A	ALT-3640
PACIFIC CARGO	142221	STR-4202	PACIFIC CARGO	190801G	STR-6090	PACIFIC CARGO	2404060	ALT-T145
PACIFIC CARGO	142222	STR-4202	PACIFIC CARGO	190801K	STR-6090	PACIFIC CARGO	2404061	ALT-T141
PACIFIC CARGO	142222D	STR-4202	PACIFIC CARGO	190838	STR-6052	PACIFIC CARGO	2404062	ALT-T150
PACIFIC CARGO	142222F	STR-4202	PACIFIC CARGO	190839	STR-7006	PACIFIC CARGO	2404064	ALT-T141
PACIFIC CARGO	142222H	STR-4206	PACIFIC CARGO	190859	STR-4200	PACIFIC CARGO	2404065	ALT-T141
PACIFIC CARGO	142224	STR-4206	PACIFIC CARGO	190877	STR-4303	PACIFIC CARGO	2404066	ALT-1240
PACIFIC CARGO	142225	STR-4202	PACIFIC CARGO	190878	STR-4303	PACIFIC CARGO	2404067	ALT-1241
PACIFIC CARGO	142225G	STR-4202	PACIFIC CARGO	210300	ALT-0050	PACIFIC CARGO	2404069	ALT-1240
PACIFIC CARGO	142226	STR-4202	PACIFIC CARGO	210316	ALT-0050	PACIFIC CARGO	2404070	ALT-1240
PACIFIC CARGO	142226D	STR-4202	PACIFIC CARGO	210316B	ALT-0050	PACIFIC CARGO	2404071	ALT-1240
PACIFIC CARGO	142227	STR-4303	PACIFIC CARGO	210316E	ALT-0060	PACIFIC CARGO	2404071A	ALT-1240
PACIFIC CARGO	142228	STR-4303	PACIFIC CARGO	210316F	ALT-0070	PACIFIC CARGO	2404072	ALT-1241
PACIFIC CARGO	142241	STR-4302	PACIFIC CARGO	210324	ALT-0050	PACIFIC CARGO	2404073	ALT-1241

INTERCHANGE DATA

Manufacturer	OEM Part #	Meritor	Manufacturer	OEM Part #	Meritor	Manufacturer	OEM Part #	Meritor
PACIFIC CARGO	2404074	ALT-1241	PACIFIC CARGO	240859	ALT-1004	PRECISION ROTAT ELEC	DR3176	ALT-1004
PACIFIC CARGO	2404076	ALT-1241	PACIFIC CARGO	240859A	ALT-1004	PRECISION ROTAT ELEC	DR4001	ALT-3632
PACIFIC CARGO	2404076A	ALT-1241	PACIFIC CARGO	240861	ALT-1004	PRECISION ROTAT ELEC	DR4002	ALT-3632
PACIFIC CARGO	2404077	ALT-1241	PACIFIC CARGO	240861A	ALT-1004	PRECISION ROTAT ELEC	DR4003	ALT-3632
PACIFIC CARGO	2404090	ALT-3652	PACIFIC CARGO	240861B	ALT-1004	PRECISION ROTAT ELEC	DR4004	ALT-3632
PACIFIC CARGO	2404091	ALT-3652	PACIFIC CARGO	240862	ALT-1004	PRECISION ROTAT ELEC	DR4010	ALT-3641
PACIFIC CARGO	2404092	ALT-3652	PACIFIC CARGO	240863	ALT-1004	PRECISION ROTAT ELEC	DR4020	ALT-1004
PACIFIC CARGO	2404093	ALT-3652	PACIFIC CARGO	240863A	ALT-1004	PRECISION ROTAT ELEC	DR4021	ALT-1004
PACIFIC CARGO	2404093A	ALT-3652	PACIFIC CARGO	240863B	ALT-1004	PRECISION ROTAT ELEC	DR4022	ALT-1004
PACIFIC CARGO	2404093B	ALT-3652	PACIFIC CARGO	240864	ALT-1004	PRECISION ROTAT ELEC	DR4058	ALT-1004
PACIFIC CARGO	2404093C	ALT-3652	PACIFIC CARGO	240865	ALT-1101	PRECISION ROTAT ELEC	DR4059	ALT-1004
PACIFIC CARGO	2404094	ALT-3652	PACIFIC CARGO	240865A	ALT-1101	PRECISION ROTAT ELEC	DR4066	ALT-1004
PACIFIC CARGO	2404095	ALT-3650	PACIFIC CARGO	240866	ALT-1101	PRECISION ROTAT ELEC	DR4067	ALT-1004
PACIFIC CARGO	2404097	ALT-3651	PACIFIC CARGO	240866A	ALT-1101	PRECISION ROTAT ELEC	DR4070	ALT-1004
PACIFIC CARGO	2404098	ALT-3651	PACIFIC CARGO	240866B	ALT-1101	PRECISION ROTAT ELEC	DR4072	ALT-1004
PACIFIC CARGO	2404099	ALT-3651	PACIFIC CARGO	240870	ALT-1004	PRECISION ROTAT ELEC	DR4073	ALT-1101
PACIFIC CARGO	2404099A	ALT-3651	PACIFIC CARGO	240870A	ALT-1004	PRECISION ROTAT ELEC	DR4074	ALT-1004
PACIFIC CARGO	2404099B	ALT-3651	PACIFIC CARGO	240870B	ALT-1004	PRECISION ROTAT ELEC	DR4075	ALT-1004
PACIFIC CARGO	2404099C	ALT-3651	PACIFIC CARGO	240870C	ALT-1004	PRECISION ROTAT ELEC	DR4078	ALT-1004
PACIFIC CARGO	2404102	ALT-3650	PACIFIC CARGO	240872A	ALT-1004	PRECISION ROTAT ELEC	DR4079	ALT-1004
PACIFIC CARGO	2404103	ALT-3650	PACIFIC CARGO	240874	ALT-1004	PRECISION ROTAT ELEC	DR4082	ALT-1004
PACIFIC CARGO	2404103A	ALT-3650	PACIFIC CARGO	240874A	ALT-1004	PRECISION ROTAT ELEC	DR4093	ALT-1004
PACIFIC CARGO	2404103C	ALT-3650	PACIFIC CARGO	240875	ALT-1004	PRECISION ROTAT ELEC	DR4105	ALT-1004
PACIFIC CARGO	2404110	ALT-3600	PACIFIC CARGO	240877	ALT-1004	PRECISION ROTAT ELEC	DR4106	ALT-1004
PACIFIC CARGO	2404110A	ALT-3600	PACIFIC CARGO	240877A	ALT-1004	PRECISION ROTAT ELEC	DR4107	ALT-1004
PACIFIC CARGO	2404111	ALT-3600	PACIFIC CARGO	240877B	ALT-1004	PRECISION ROTAT ELEC	DR4109	ALT-1004
PACIFIC CARGO	2404111A	ALT-3600	PACIFIC CARGO	240878	ALT-1004	PRECISION ROTAT ELEC	LN7018	ALT-0050
PACIFIC CARGO	2404112	ALT-3602	PACIFIC CARGO	240878A	ALT-1004	PRECISION ROTAT ELEC	LN7019	ALT-0050
PACIFIC CARGO	2404114	ALT-3602	PACIFIC CARGO	240878B	ALT-1004	PRECISION ROTAT ELEC	LN7020	ALT-0050
PACIFIC CARGO	2404115	ALT-3601	PACIFIC CARGO	240879	ALT-1004	PRECISION ROTAT ELEC	LN7021	ALT-0050
PACIFIC CARGO	2404117	ALT-3602	PACIFIC CARGO	240886	ALT-1101	PRECISION ROTAT ELEC	LN7039	ALT-0060
PACIFIC CARGO	2404118	ALT-3601	PACIFIC CARGO	240888	ALT-1004	PRECISION ROTAT ELEC	LN7040	ALT-0060
PACIFIC CARGO	2404119	ALT-3600	PACIFIC CARGO	270370	ALT-T145	PRECISION ROTAT ELEC	MA9124	ALT-0050
PACIFIC CARGO	2406223	ALT-1511	PACIFIC CARGO	270372	ALT-1511	PRECISION ROTAT ELEC	MA9156	ALT-0050
PACIFIC CARGO	2406223B	ALT-1511	PACIFIC CARGO	270375	ALT-T150	PRECISION ROTAT ELEC	RB6167	ALT-2235
PACIFIC CARGO	2406410A	ALT-1511	PACIFIC CARGO	270408	ALT-1282	PRECISION ROTAT ELEC	RB6168	ALT-2236
PACIFIC CARGO	2406410B	ALT-1511	PACIFIC CARGO	270408A	ALT-1282	PRECISION ROTAT ELEC	STA1809	STR-4202
PACIFIC CARGO	2406418	ALT-1511	PACIFIC CARGO	270408B	ALT-1282	PRECISION ROTAT ELEC	STA1810	STR-4200
PACIFIC CARGO	2406501	ALT-1280	PACIFIC CARGO	270409	ALT-1282	PRECISION ROTAT ELEC	STA1811	STR-4302
PACIFIC CARGO	2406502	ALT-1280	PACIFIC CARGO	270409A	ALT-1282	PRECISION ROTAT ELEC	STA1813	STR-4303
PACIFIC CARGO	2406503	ALT-1281	PACIFIC CARGO	270409B	ALT-1282	PRECISION ROTAT ELEC	STA1814	STR-4303
PACIFIC CARGO	2406504	ALT-1281	PACIFIC CARGO	270415	ALT-1282	PRECISION ROTAT ELEC	STD384	STR-4302
PACIFIC CARGO	2406505	ALT-1282	PACIFIC CARGO	270415A	ALT-1282	PRECISION ROTAT ELEC	STD3926	STR-7055
PACIFIC CARGO	2406506	ALT-1282	PACIFIC CARGO	270419	ALT-0050	PRECISION ROTAT ELEC	STD3927	STR-7055
PACIFIC CARGO	240750	ALT-3632	PACIFIC CARGO	270420	ALT-0050	PRECISION ROTAT ELEC	STD408	STR-4200
PACIFIC CARGO	240750A	ALT-3632	PACIFIC CARGO	270421	ALT-0050	PRECISION ROTAT ELEC	STD408	STR-4202
PACIFIC CARGO	240752	ALT-3632	PACIFIC CARGO	270422	ALT-0050	PRECISION ROTAT ELEC	STD410	STR-4200
PACIFIC CARGO	240752A	ALT-3632	PACIFIC CARGO	270423	ALT-0060	PRECISION ROTAT ELEC	STD411	STR-4200
PACIFIC CARGO	240752B	ALT-3632	PACIFIC CARGO	270424	ALT-0050	PRECISION ROTAT ELEC	STD417	STR-4200
PACIFIC CARGO	240752C	ALT-3632	PACIFIC CARGO	270425	ALT-0060	PRECISION ROTAT ELEC	STD423	STR-4200
PACIFIC CARGO	240800	ALT-1004	PACIFIC CARGO	270426	ALT-0050	PRECISION ROTAT ELEC	STD4311	STR-7051
PACIFIC CARGO	240800A	ALT-1004	PACIFIC CARGO	270430	ALT-0050	PRECISION ROTAT ELEC	STD4312	STR-7054
PACIFIC CARGO	240838	ALT-1004	PACIFIC CARGO	270470	ALT-0060	PRECISION ROTAT ELEC	STD4313	STR-7051
PACIFIC CARGO	240842	ALT-1004	PACIFIC CARGO	270471A	ALT-1282	PRECISION ROTAT ELEC	STD4318	STR-7056
PACIFIC CARGO	240842A	ALT-1004	PACIFIC CARGO	270541A	ALT-1280	PRECISION ROTAT ELEC	STD4319	STR-7075
PACIFIC CARGO	240848	ALT-1004	PACIFIC CARGO	270542	ALT-1280	PRECISION ROTAT ELEC	STD434	STR-4200
PACIFIC CARGO	240849	ALT-1004	PACIFIC CARGO	270547	ALT-1280	PRECISION ROTAT ELEC	STD435	STR-4202
PACIFIC CARGO	240849A	ALT-1004	PACIFIC CARGO	270552A	ALT-1282	PRECISION ROTAT ELEC	STD437	STR-4202
PACIFIC CARGO	240849B	ALT-1004	PACIFIC CARGO	270553A	ALT-1282	PRECISION ROTAT ELEC	STD438	STR-4202
PACIFIC CARGO	240849C	ALT-1004	PACIFIC CARGO	270601	ALT-1004	PRECISION ROTAT ELEC	STD442	STR-4302
PACIFIC CARGO	240849D	ALT-1004	PACIFIC CARGO	282258	ALT-T141	PRECISION ROTAT ELEC	STD442	STR-4303
PACIFIC CARGO	240850	ALT-1004	PACIFIC CARGO	290198	ALT-5302	PRECISION ROTAT ELEC	STD445	STR-4303
PACIFIC CARGO	240850A	ALT-1004	PACIFIC CARGO	940700	STR-4292	PRECISION ROTAT ELEC	STD458	STR-4200
PACIFIC CARGO	240850B	ALT-1004	PETERBILT	110573	ALT-0060	PRECISION ROTAT ELEC	STD461	STR-4202
PACIFIC CARGO	240850C	ALT-1004	PRECISION ROTAT ELEC	3300S	STR-7051	PRECISION ROTAT ELEC	STD463	STR-4200
PACIFIC CARGO	240850D	ALT-1004	PRECISION ROTAT ELEC	3300SN	STR-7051	PRECISION ROTAT ELEC	STD473	STR-4200
PACIFIC CARGO	240858	ALT-1004	PRECISION ROTAT ELEC	3764SN	STR-7055	PRECISION ROTAT ELEC	STD474	STR-4200
PACIFIC CARGO	240858A	ALT-1004	PRECISION ROTAT ELEC	DR3071	ALT-1004	PRECISION ROTAT ELEC	STD479	STR-4202

INTERCHANGE DATA

Manufacturer	OEM Part #	Meritor	Manufacturer	OEM Part #	Meritor	Manufacturer	OEM Part #	Meritor
PRECISION ROTAT ELEC	STD480	STR-4303	RCP	23361A	STR-4303	RCP	ST5850	STR-9050
PRECISION ROTAT ELEC	STD482	STR-0122	RCP	23367A	STR-4200	RCP	ST60010	STR-6001
PRECISION ROTAT ELEC	STD482	STR-4200	RCP	23369A	STR-4202	RCP	ST6801	STR-4290
PRECISION ROTAT ELEC	STJ18074	STR-5001	RCP	23373A	STR-4207	RCP	ST6802	STR-4290
PRECISION ROTAT ELEC	STJ18076	STR-6001	RCP	23373AV	STR-4207	RCP	ST6804	STR-4290
PRECISION ROTAT ELEC	STJ18077	STR-6001	RCP	23374A	STR-4302	RCP	ST6806	STR-4290
PRECISION ROTAT ELEC	STJ18084	STR-6001	RCP	23381A	STR-4303	RCP	ST6807	STR-0120
PRECISION ROTAT ELEC	STJ18159	STR-6006	RCP	23384A	STR-4202	RCP	ST6813	STR-4391
PRECISION ROTAT ELEC	STJ18200	STR-6090	RCP	23392A	STR-4200	RCP	ST6819	STR-4390
PRECISION ROTAT ELEC	STJ18227	STR-7006	RCP	23394A	STR-4209	RCP	ST6826	STR-4391
PRECISION ROTAT ELEC	STN7800	STR-4200	RCP	234001A	STR-0140	RCP	ST6833	STR-0130
PRECISION ROTAT ELEC	STN7801	STR-4302	RCP	23445A	STR-7075	RCP	ST6842	STR-0141
PRECISION ROTAT ELEC	STN7805	STR-4202	RCP	23461A	STR-7055	RCP	ST6853	STR-4390
PRECISION ROTAT ELEC	STT7131	STR-4202	RCP	23465A	STR-7051	RCP	ST70550	STR-7055
PRECISION ROTAT ELEC	STT7137	STR-4302	RCP	23490A	STR-7054	RCP	ST70560	STR-7056
PRECISION ROTAT ELEC	STT7151	STR-4202	RCP	23491A	STR-7051	RCP	ST900	STR-7012
PRECISION ROTAT ELEC	STT7191	STR-4303	RCP	235000A	STR-0121	RENAULT	5000811448	STR-4302
PRECISION ROTAT ELEC	STT7219	STR-4303	RCP	235003A	STR-0122	RENAULT	5010347544	ALT-T141
PRECISION ROTAT ELEC	STT7220	STR-4200	RCP	235007A	STR-4290	RENAULT	5010390082	ALT-T141
PRECISION ROTAT ELEC	STT7221	STR-4303	RCP	235022A	STR-4292	SAAB	15226003	ALT-1511
PRECISION ROTAT ELEC	STT7242	ALT-1004	RCP	235023A	STR-0131	SCANIA	472302	ALT-T141
PRECISION ROTAT ELEC	STT7251	STR-4303	RCP	235024A	STR-4294	SCANIA	571519	ALT-T141
PRECISION ROTAT ELEC	STT7259	STR-4303	RCP	235027A	STR-4294	SECURITY CHAIN	112202190	ALT-1101
PRECISION ROTAT ELEC	STT7277	STR-4200	RCP	235041A	STR-0122	SIERRA	185936	STR-4202
PRECISION ROTAT ELEC	STT7278	STR-4209	RCP	23504A	STR-4304	SIERRA	185937	STR-4200
PRECISION ROTAT ELEC	STT7281	STR-4202	RCP	23505A	STR-4303	SIERRA	185938	STR-4302
PRECISION ROTAT ELEC	STT7282	STR-4303	RCP	42600	ALT-0050	SIERRA	185981	ALT-0050
PRECISION ROTAT ELEC	STT7283	STR-4303	RCP	42702	ALT-1004	SIERRA	185982	ALT-0050
PRECISION ROTAT ELEC	STT7284	STR-4302	RCP	42725	ALT-1004	SOWAFUJI	03505520310	STR-9104
PRECISION ROTAT ELEC	STT7285	STR-4202	RCP	42728	ALT-1004	SOWAFUJI	03505520311	STR-9104
PRECISION ROTAT ELEC	STT7286	STR-4303	RCP	42730	ALT-1004	SOWAFUJI	03505520330	STR-9104
PRECISION ROTAT ELEC	STT7287	STR-4302	RCP	42731	ALT-1101	SOWAFUJI	03505520331	STR-9104
PRECISION ROTAT ELEC	STT7289	STR-4202	RCP	42733	ALT-1004	SOWAFUJI	03505520332	STR-9104
PRECISION ROTAT ELEC	STT7293	STR-4200	RCP	42737	ALT-1101	SOWAFUJI	03505520333	STR-9104
PRECISION ROTAT ELEC	STT7293	STR-4202	RCP	42739	ALT-1004	SOWAFUJI	03505520334	STR-9104
PRECISION ROTAT ELEC	STT7293	STR-4302	RCP	42740	ALT-1101	SOWAFUJI	03505520335	STR-9104
PRECISION ROTAT ELEC	STT7296	STR-4200	RCP	42741	ALT-1004	SOWAFUJI	03505520336	STR-9104
PRECISION ROTAT ELEC	STT7296	STR-4207	RCP	42744	ALT-1101	SOWAFUJI	03505520337	STR-9104
PRECISION ROTAT ELEC	STT7412	STR-4202	RCP	42752	ALT-3632	SOWAFUJI	03505520338	STR-9104
PRECISION ROTAT ELEC	STT7430	STR-4201	RCP	42755	ALT-3641	SOWAFUJI	03505520339	STR-9104
PRECISION ROTAT ELEC	STT7431	STR-4208	RCP	42756	ALT-3641	STEYR	520E+11	ALT-T145
PRECISION ROTAT ELEC	STT7433	STR-4303	RCP	42757	ALT-1004	THERMO KING	10412571	ALT-2237
PRECISION ROTAT ELEC	STT7434	STR-0121	RCP	42758	ALT-3632	THERMO KING	10415456	ALT-2237
PRECISION ROTAT ELEC	STT7435	STR-0120	RCP	42759	ALT-1004	THERMO KING	10415456B	ALT-2237
PRECISION ROTAT ELEC	STT7435	STR-4303	RCP	42764	ALT-1004	THERMO KING	10451688	STR-6009
PRECISION ROTAT ELEC	STT7436	STR-4206	RCP	42765	ALT-1004	THERMO KING	41044000	STR-6006
PRECISION ROTAT ELEC	STT7438	STR-0121	RCP	42766	ALT-1004	THERMO KING	410749	ALT-5302
PRECISION ROTAT ELEC	STT7438	STR-4206	RCP	42770	ALT-3641	THERMO KING	412571	ALT-2237
PRECISION ROTAT ELEC	STT7439	STR-4206	RCP	42771	ALT-1003	THERMO KING	415456	ALT-2237
PRECISION ROTAT ELEC	STT7440	STR-4202	RCP	42772	ALT-3640	THERMO KING	415456B	ALT-2237
PRECISION ROTAT ELEC	STT7441	STR-4206	RCP	42773	ALT-3640	THERMO KING	415458	ALT-2235
PRECISION ROTAT ELEC	STT7442	STR-4201	RCP	42774	ALT-1004	THERMO KING	442918	STR-6001
PRECISION ROTAT ELEC	STT7446	STR-0120	RCP	42775	ALT-1004	THERMO KING	445443	STR-6001
PRECISION ROTAT ELEC	STT7455	STR-0122	RCP	42789	ALT-1101	THERMO KING	445674	STR-5001
PRECISION ROTAT ELEC	STT7456	STR-0120	RCP	42790	ALT-1004	THERMO KING	448949	ALT-2236
PRECISION ROTAT ELEC	STT7461	STR-0120	RCP	42792	ALT-1003	THERMO KING	448950	ALT-2235
PRECISION ROTAT ELEC	STT7470	STR-4210	RCP	42793	ALT-1003	THERMO KING	449571	ALT-2235
PRECISION ROTAT ELEC	STT7474	STR-4304	RCP	42795	ALT-3640	THERMO KING	449572	ALT-2236
PREVOST	510751	STR-4390	RCP	42796	ALT-1004	THERMO KING	449716	ALT-2236
PREVOST	510751	STR-4390B	RCP	42800	ALT-0060	THERMO KING	451229	STR-6001
PREVOST	562752	ALT-T141	RCP	47900	ALT-T150	THERMO KING	451263	STR-6006
RCP	233502A	STR-4202	RCP	AL12189	ALT-5302	THERMO KING	451285	STR-6001
RCP	23350A	STR-4200	RCP	AL12224	ALT-2236	THERMO KING	451671	STR-6006
RCP	23351A	STR-4302	RCP	AL8292	ALT-1511	THERMO KING	451688	STR-6009
RCP	23352A	STR-4202	RCP	ST16658	STR-6052	THERMO KING	451993	STR-6006
RCP	23353A	STR-4303	RCP	ST16739	STR-5001	THERMO KING	452177	STR-6019
RCP	23356A	STR-4200	RCP	ST16990	STR-6090	THERMO KING	452324	STR-6019
RCP	23359A	STR-4302	RCP	ST169900S	STR-6090	THERMO KING	455657	STR-5001

INTERCHANGE DATA

Manufacturer	OEM Part #	Meritor	Manufacturer	OEM Part #	Meritor	Manufacturer	OEM Part #	Meritor
THERMO KING	4556572	STR-5001	VOLVO	LN110800	ALT-0050	WAI	21526ND	STR-6090
THERMO KING	455674	STR-5001	VOLVO	LNM105302	STR-0121	WAI	21582DR	STR-0120
THERMO KING	5D33839G01	ALT-2235	VOLVO	V1092026	ALT-0050	WAI	21582DR1	STR-0120
THERMO KING	5D33841G01	ALT-2236	WAI	1177200DR	ALT-1004	WAI	21583DR	STR-0120
THERMO KING	5D3622IG01	ALT-5302	WAI	1177202DR	ALT-1004	WAI	21726ND	STR-6052
THERMO KING	5D37920G01	ALT-2236	WAI	1191500DR	ALT-1004	WAI	21734HI	STR-6001
THERMO KING	5D38603G01	ALT-2235	WAI	1191800DR1	ALT-1004	WAI	21748MI	STR-7006
THERMO KING	5D38604G01	ALT-2236	WAI	1204400DR1	ALT-1004	WAI	21748MI1	STR-7006
THERMO KING	5D50461G01	ALT-2237	WAI	1205700DR	ALT-3632	WAI	21776HI	STR-6006
THERMO KING	8449571	ALT-2235	WAI	1206000DR	ALT-3641	WAI	21875VA	STR-2050
THERMO KING	8451263	STR-6006	WAI	1206500DR	ALT-1004	WAI	22001DR	STR-4290
THERMO KING	8451285	STR-6001	WAI	1206500DR2	ALT-1004	WAI	22068VA	STR-2050
THERMO KING	8452177	STR-6019	WAI	1207700DR	ALT-3632	WAI	22090MI	STR-3571
THERMO KING	8452324	STR-6019	WAI	1207800DR	ALT-3641	WAI	22197FD	STR-7012
THOMAS SCHOOL	61230359	STR-9050	WAI	1214921DR	ALT-1511	WAI	22197ND	STR-7006
THOMAS SCHOOL	61230712	STR-9051	WAI	1215400DR1	ALT-1004	WAI	22206DR	STR-0122
TIMBERJACK	8428525	ALT-1101	WAI	1228000DR	ALT-1004	WAI	22206DR1	STR-0122
TIMBERJACK	842852500	ALT-1101	WAI	1228000DR1	ALT-1004	WAI	22215FD	STR-7013
TIMBERJACK	F434805	ALT-1101	WAI	1228400DR	ALT-1004	WAI	22222ND	STR-9104
TORO	15217	STR-7054	WAI	1229100DR	ALT-1101	WAI	22234ND	STR-9103
TOYOTA	2810036E03	STR-6090	WAI	1229100DR1	ALT-1101	WAI	22237M	STR-9107
VALEO	102619	STR-2050	WAI	1229700DR1	ALT-1004	WAI	22237M1	STR-9107
VALEO	186532	STR-2050	WAI	1229900DR	ALT-1004	WAI	22318HI	STR-6009
VALEO	432627	STR-2050	WAI	1229900DR1	ALT-1004	WAI	22345DR	STR-4390
VALEO	432644	STR-2050	WAI	1230000DR	ALT-1004	WAI	22347DR1	STR-4290
VALEO	436002	STR-2050	WAI	1230000DR1	ALT-1004	WAI	22348DR	STR-4390
VALEO	455554	STR-2050	WAI	1230400DR	ALT-3600	WAI	22349DR	STR-4391
VALEO	D7R19	STR-2050	WAI	1233300DR1	ALT-1004	WAI	22350DR	STR-4290
VALEO	D7R28	STR-2050	WAI	1233400DR	ALT-1004	WAI	22352DR	STR-4290
VALEO	D9R119	STR-2050	WAI	1233400DR1	ALT-1004	WAI	22352DR1	STR-4290
VALEO	D9R149	STR-2050	WAI	1233400DR3	ALT-1004	WAI	22353DR1	STR-4291
VAN HOOL	10668079	ALT-T141	WAI	1240400DR	ALT-3641	WAI	22355BO	STR-2210
VERSATILE	104668	STR-6090	WAI	1240921DR	ALT-1511	WAI	22357DR1	STR-0140
VOLVO	1244090	ALT-T141	WAI	1241921DR	ALT-1511	WAI	22372DR	STR-0121
VOLVO	20430285	STR-4295	WAI	1242800DR	ALT-1003	WAI	22375DR	STR-0130
VOLVO	20430564	STR-7906	WAI	1242800DR3	ALT-1003	WAI	22376DR	STR-0123
VOLVO	20520903	STR-4295	WAI	1242900M0	ALT-0050	WAI	22377DR	STR-0120
VOLVO	20851006	STR-4292	WAI	1243100DR	ALT-1004	WAI	22379DR	STR-0131
VOLVO	21001781	STR-4292	WAI	1243100DR3	ALT-1004	WAI	22389DR	STR-0141
VOLVO	21001825	STR-4295	WAI	1243601ND	ALT-5302	WAI	22390DR	STR-0144
VOLVO	21019456	STR-4292	WAI	1252331B0	ALT-2236	WAI	22391DR	STR-0142
VOLVO	303180	ALT-T150	WAI	1255621DR	ALT-1511	WAI	22471DR	STR-4210
VOLVO	3032961	ALT-T141	WAI	1256100DR	ALT-3651	WAI	22703DR	STR-4207
VOLVO	3803577	ALT-0050	WAI	1256200DR	ALT-3651	WAI	22704DR	STR-0143
VOLVO	391988	ALT-0060	WAI	1256300DR	ALT-3652	WAI	22805DR	STR-4292
VOLVO	3945661	STR-4200	WAI	1257000DR	ALT-1240	WAI	22931DR	STR-0121
VOLVO	3947594	ALT-0060	WAI	1265200LN	ALT-1282	WAI	23060DR	STR-0124
VOLVO	3948717	ALT-0050	WAI	1266000LN	ALT-1282	WAI	501001	STR-4202
VOLVO	3948719	ALT-0050	WAI	1267600DR	ALT-1240	WAI	501002	STR-4202
VOLVO	3948720	ALT-0060	WAI	1267700DR	ALT-1241	WAI	501031	STR-4303
VOLVO	3948722	ALT-0050	WAI	1276801B0	ALT-2300U	WAI	501032	STR-4303
VOLVO	3970894	ALT-0070	WAI	1291801B0	ALT-T150	WAI	501041	STR-4302
VOLVO	3971126	STR-4202	WAI	1296200DR	ALT-1241	WAI	501042	STR-4302
VOLVO	3978719	ALT-0050	WAI	1298100DR	ALT-1241	WAI	501081	STR-4200
VOLVO	3978720	ALT-0060	WAI	1298300DR	ALT-1241	WAI	501082	STR-4200
VOLVO	3978721	ALT-0060	WAI	1298500DR	ALT-1240	WAI	501501	STR-4202
VOLVO	3978722	ALT-0050	WAI	1300400DR	ALT-1280	WAI	501502	STR-4202
VOLVO	802010003	ALT-0050	WAI	1302000DR	ALT-1280	WAI	501511	STR-4302
VOLVO	802010031	ALT-0060	WAI	1302100DR	ALT-1281	WAI	501512	STR-4302
VOLVO	802010032	ALT-0060	WAI	1302200DR	ALT-1282	WAI	501513	STR-4304
VOLVO	802010039	ALT-0050	WAI	1302300DR	ALT-1282	WAI	501521	STR-4303
VOLVO	802010055	ALT-0050	WAI	1302400DR	ALT-1281	WAI	501522	STR-4303
VOLVO	85000087	STR-7906	WAI	1303301B0	ALT-T145	WAI	501531	STR-4200
VOLVO	85103338	STR-4295	WAI	20501	ALT-0050	WAI	501532	STR-4200
VOLVO	894747	ALT-0050	WAI	20502	ALT-0050	WAI	501921	STR-4201
VOLVO	9159360	ALT-T141	WAI	20504	ALT-0060	WAI	501922	STR-4201
VOLVO	9520621	ALT-T141	WAI	21193ND	STR-5001	WAI	50194	STR-0120
VOLVO	LN110573	ALT-0060	WAI	21276B0	STR-2050	WAI	501941	STR-0120

INTERCHANGE DATA

Manufacturer	OEM Part #	Meritor	Manufacturer	OEM Part #	Meritor	Manufacturer	OEM Part #	Meritor
WAI	508402	STR-7055	WILSON AUTO ELEC	90014093	ALT-1004	WILSON AUTO ELEC	90014576	ALT-1241
WAI	5084022	STR-7055	WILSON AUTO ELEC	90014093N	ALT-1004	WILSON AUTO ELEC	90014577	ALT-1240
WAI	508406	STR-7054	WILSON AUTO ELEC	90014105	ALT-1004	WILSON AUTO ELEC	90047020	ALT-0050
WAI	5084061	STR-7054	WILSON AUTO ELEC	90014109	ALT-1004	WILSON AUTO ELEC	90047021	ALT-0050
WAI	5084062	STR-7054	WILSON AUTO ELEC	90014109N	ALT-1004	WILSON AUTO ELEC	90047039	ALT-0060
WAI	508407	STR-7051	WILSON AUTO ELEC	90014152	ALT-1101	WILSON AUTO ELEC	90047068	ALT-1282
WAI	5084071	STR-7051	WILSON AUTO ELEC	90014260	ALT-3632	WILSON AUTO ELEC	90047070	ALT-1282
WAI	508420	STR-7051	WILSON AUTO ELEC	90014262	ALT-3632	WILSON AUTO ELEC	90047087	ALT-0070
WAI	5084201	STR-7051	WILSON AUTO ELEC	90014267	ALT-1004	WILSON AUTO ELEC	90047100	ALT-1282
WAI	508425	STR-7056	WILSON AUTO ELEC	90014269	ALT-1004	WILSON AUTO ELEC	90047101	ALT-1280
WAI	5084251	STR-7056	WILSON AUTO ELEC	90014269N	ALT-1004	WILSON AUTO ELEC	90047102	ALT-1280
WAI	508427	STR-7056	WILSON AUTO ELEC	90014270	ALT-1004	WILSON AUTO ELEC	90047104	ALT-1282
WAI	508428	STR-7075	WILSON AUTO ELEC	90014270N	ALT-1004	WILSON AUTO ELEC	90047115	ALT-1282
WAI	5084281	STR-7075	WILSON AUTO ELEC	90014271	ALT-3641	WILSON AUTO ELEC	90059124	ALT-0050
WAI	6295N	STR-0122	WILSON AUTO ELEC	90014272	ALT-3641	WILSON AUTO ELEC	90059195	ALT-0050
WAI	6394N	STR-0121	WILSON AUTO ELEC	90014295	ALT-1004	WILSON AUTO ELEC	90059197	ALT-0060
WAI	6613N	STR-0121	WILSON AUTO ELEC	90014296	ALT-1004	WILSON AUTO ELEC	90059220	ALT-0051
WESTERN STAR	027014930	ALT-0050	WILSON AUTO ELEC	90014297	ALT-1004	WILSON AUTO ELEC	90059221	ALT-0050
WESTERN STAR	027014931	ALT-0050	WILSON AUTO ELEC	90014327	ALT-1004	WILSON AUTO ELEC	90059235	ALT-0050
WESTERN STAR	802010018	ALT-0050	WILSON AUTO ELEC	90014328	ALT-3640	WILSON AUTO ELEC	90059236	ALT-0060
WESTERN STAR	802010031	ALT-0060	WILSON AUTO ELEC	90014329	ALT-3640	WILSON AUTO ELEC	90059268	ALT-0050
WESTERN STAR	802013403	ALT-1004	WILSON AUTO ELEC	90014331	ALT-3641	WILSON AUTO ELEC	90059295	ALT-0051
WESTERN STAR	802013404	ALT-1004	WILSON AUTO ELEC	90014334	ALT-1101	WILSON AUTO ELEC	90059297	ALT-0051
WESTERN STAR	802013414	ALT-0050	WILSON AUTO ELEC	90014344	ALT-3640	WILSON AUTO ELEC	90059298	ALT-0071
WESTERN STAR	802013415	ALT-0050	WILSON AUTO ELEC	90014366	ALT-1511	WILSON AUTO ELEC	90059238	ALT-2235
WESTERN STAR	802013443	ALT-1004	WILSON AUTO ELEC	90014391	ALT-1003	WILSON AUTO ELEC	90156280	ALT-2236
WESTERN STAR	802013444	ALT-1004	WILSON AUTO ELEC	90014392	ALT-1003	WILSON AUTO ELEC	90156384	ALT-2237
WESTERN STAR	802013445	ALT-1004	WILSON AUTO ELEC	90014393	ALT-1003	WILSON AUTO ELEC	90156386	ALT-2236
WESTERN STAR	820013422	STR-4200	WILSON AUTO ELEC	90014397	ALT-1101	WILSON AUTO ELEC	90156388	ALT-T145
WESTERN STAR	820013427	STR-4200	WILSON AUTO ELEC	90014408	ALT-1004	WILSON AUTO ELEC	90156391	ALT-T150
WESTERN STAR	820013433	STR-4302	WILSON AUTO ELEC	90014415	ALT-1511	WILSON AUTO ELEC	90156392	ALT-T141
WESTERN STAR	820013435	STR-4202	WILSON AUTO ELEC	90014447	ALT-1240	WILSON AUTO ELEC	90156394	ALT-T145
WESTERN STAR	820013436	STR-4209	WILSON AUTO ELEC	90014450	ALT-1240	WILSON AUTO ELEC	90156396	ALT-T145
WHATCOM	36124	STR-7051	WILSON AUTO ELEC	90014459	ALT-3650	WILSON AUTO ELEC	90156397	ALT-T145
WHITE TRACTOR	027017473	STR-4200	WILSON AUTO ELEC	90014462	ALT-3600	WILSON AUTO ELEC	90156400	ALT-T145
WHITE TRACTOR	207000400	STR-4202	WILSON AUTO ELEC	90014464	ALT-1241	WILSON AUTO ELEC	90156401	ALT-T145
WHITE TRACTOR	303066940	STR-4202	WILSON AUTO ELEC	90014465	ALT-1241	WILSON AUTO ELEC	90156403	ALT-T150
WHITE TRACTOR	303212645	STR-4202	WILSON AUTO ELEC	90014467	ALT-1241	WILSON AUTO ELEC	90156404	ALT-T150
WHITE TRACTOR	3034804291	STR-7051	WILSON AUTO ELEC	90014471	ALT-3652	WILSON AUTO ELEC	90156421	ALT-2300U
WHITE TRACTOR	402505511	ALT-0050	WILSON AUTO ELEC	90014472	ALT-3650	WILSON AUTO ELEC	90156422	ALT-2300U
WHITE TRACTOR	402505512	ALT-0060	WILSON AUTO ELEC	90014473	ALT-3650	WILSON AUTO ELEC	90295313	ALT-5302
WHITE TRACTOR	402505513	ALT-0060	WILSON AUTO ELEC	90014474	ALT-3650	WILSON AUTO ELEC	91013700	STR-4302
WHITE TRACTOR	820010089	STR-4200	WILSON AUTO ELEC	90014475	ALT-3652	WILSON AUTO ELEC	91013701	STR-4200
WHITE TRACTOR	V1092959	ALT-1004	WILSON AUTO ELEC	90014478	ALT-3652	WILSON AUTO ELEC	91013702	STR-4202
WHITE TRACTOR	V1092960	ALT-1004	WILSON AUTO ELEC	90014492	ALT-3652	WILSON AUTO ELEC	91013703	STR-4303
WHITE TRACTOR	V1092961	ALT-1004	WILSON AUTO ELEC	90014493	ALT-3652	WILSON AUTO ELEC	91013791	STR-4202
WHITE TRACTOR	V1092962	ALT-1004	WILSON AUTO ELEC	90014494	ALT-3641	WILSON AUTO ELEC	91013793	STR-4200
WHITE TRACTOR	V1114240	STR-4202	WILSON AUTO ELEC	90014495	ALT-3650	WILSON AUTO ELEC	91013887	STR-7055
WHITE TRACTOR	V1114241	STR-4200	WILSON AUTO ELEC	90014496	ALT-3632	WILSON AUTO ELEC	91013894	STR-7051
WHITE TRACTOR	V1114242	STR-4202	WILSON AUTO ELEC	90014497	ALT-3651	WILSON AUTO ELEC	91013898	STR-7055
WHITE TRACTOR	V1114243	STR-4302	WILSON AUTO ELEC	90014498	ALT-3651	WILSON AUTO ELEC	91013927	STR-7055
WHITE TRACTOR	V1114247	STR-4202	WILSON AUTO ELEC	90014499	ALT-3651	WILSON AUTO ELEC	91014045	STR-4302
WHITE TRACTOR	V1114248	STR-4202	WILSON AUTO ELEC	90014500	ALT-3651	WILSON AUTO ELEC	91014100	STR-4200
WHITE TRACTOR	V1114249	STR-4200	WILSON AUTO ELEC	90014501	ALT-3600	WILSON AUTO ELEC	91014152	STR-4209
WHITE TRACTOR	V1114250	STR-4207	WILSON AUTO ELEC	90014503	ALT-3601	WILSON AUTO ELEC	91014158	STR-4303
WHITE TRACTOR	V1114251	STR-4302	WILSON AUTO ELEC	90014506	ALT-3602	WILSON AUTO ELEC	91014159	STR-4302
WHITE TRACTOR	V1114252	STR-4201	WILSON AUTO ELEC	90014508	ALT-3600	WILSON AUTO ELEC	91014161	STR-4202
WHITE TRACTOR	V1114261	ALT-1004	WILSON AUTO ELEC	90014509	ALT-3602	WILSON AUTO ELEC	91014163	STR-4202
WHITE TRACTOR	V1114262	ALT-1004	WILSON AUTO ELEC	90014510	ALT-3600	WILSON AUTO ELEC	91014166	STR-4200
WHITE TRACTOR	V1115303	STR-4302	WILSON AUTO ELEC	90014511	ALT-3652	WILSON AUTO ELEC	91014224	STR-7054
WILSON AUTO ELEC	90013071	ALT-1004	WILSON AUTO ELEC	90014512	ALT-3651	WILSON AUTO ELEC	91014258	STR-7054
WILSON AUTO ELEC	90014058	ALT-1004	WILSON AUTO ELEC	90014513	ALT-3650	WILSON AUTO ELEC	91014295	STR-4201
WILSON AUTO ELEC	90014058N	ALT-1004	WILSON AUTO ELEC	90014514	ALT-3601	WILSON AUTO ELEC	91014296	STR-4208
WILSON AUTO ELEC	90014072	ALT-1004	WILSON AUTO ELEC	90014515	ALT-3602	WILSON AUTO ELEC	91014307	STR-0120
WILSON AUTO ELEC	90014072N	ALT-1004	WILSON AUTO ELEC	90014516	ALT-3600	WILSON AUTO ELEC	91014307N	STR-0120
WILSON AUTO ELEC	90014073	ALT-1101	WILSON AUTO ELEC	90014521	ALT-1241	WILSON AUTO ELEC	91014312	STR-7054
WILSON AUTO ELEC	90014074	ALT-1004	WILSON AUTO ELEC	90014523	ALT-1511	WILSON AUTO ELEC	91014313	STR-7051
WILSON AUTO ELEC	90014074N	ALT-1004	WILSON AUTO ELEC	90014569	ALT-1240	WILSON AUTO ELEC	91014330	STR-4206

INTERCHANGE DATA

Manufacturer	OEM Part #	Meritor
WILSON AUTO ELEC	91014336	STR-4302
WILSON AUTO ELEC	91014354	STR-7075
WILSON AUTO ELEC	91014356	STR-7056
WILSON AUTO ELEC	91014396	STR-0121
WILSON AUTO ELEC	91014396N	STR-0121
WILSON AUTO ELEC	91014400	STR-4303
WILSON AUTO ELEC	91014407	STR-4206
WILSON AUTO ELEC	91014409	STR-0120
WILSON AUTO ELEC	91014409N	STR-0120
WILSON AUTO ELEC	91014411	STR-4210
WILSON AUTO ELEC	91014412	STR-0121
WILSON AUTO ELEC	91014412N	STR-0121
WILSON AUTO ELEC	91014427	STR-4202
WILSON AUTO ELEC	91014439	STR-0120
WILSON AUTO ELEC	91014455	STR-0122
WILSON AUTO ELEC	91014458	STR-4304
WILSON AUTO ELEC	91014465	STR-0122
WILSON AUTO ELEC	91014465N	STR-0122
WILSON AUTO ELEC	91014487	STR-4290
WILSON AUTO ELEC	91014508	STR-4207
WILSON AUTO ELEC	91014542	STR-4305
WILSON AUTO ELEC	91014544	STR-0120
WILSON AUTO ELEC	91014548	STR-7056
WILSON AUTO ELEC	91014561	STR-4290
WILSON AUTO ELEC	91014563	STR-0141
WILSON AUTO ELEC	91014566	STR-0120
WILSON AUTO ELEC	91014576	STR-0131
WILSON AUTO ELEC	91014580	STR-0140
WILSON AUTO ELEC	91014588	STR-0142
WILSON AUTO ELEC	91014593	STR-0143
WILSON AUTO ELEC	91014597	STR-0144
WILSON AUTO ELEC	91014598	STR-0144
WILSON AUTO ELEC	91014606	STR-4390
WILSON AUTO ELEC	91014607	STR-0123
WILSON AUTO ELEC	91014621	STR-0130
WILSON AUTO ELEC	91014622	STR-0121
WILSON AUTO ELEC	91014623	STR-0124
WILSON AUTO ELEC	91014624	STR-4290
WILSON AUTO ELEC	91014626	STR-0122
WILSON AUTO ELEC	91014627	STR-4294
WILSON AUTO ELEC	91014629	STR-4390
WILSON AUTO ELEC	91014631	STR-4292
WILSON AUTO ELEC	91014632	STR-4294
WILSON AUTO ELEC	91014634	STR-4293
WILSON AUTO ELEC	91014637	STR-4390
WILSON AUTO ELEC	91014652	STR-4391
WILSON AUTO ELEC	91014653	STR-4292
WILSON AUTO ELEC	91014707	STR-0122
WILSON AUTO ELEC	91025901	STR-7012
WILSON AUTO ELEC	91025903	STR-7013
WILSON AUTO ELEC	91047800	STR-4200
WILSON AUTO ELEC	91047801	STR-4302
WILSON AUTO ELEC	91047806	STR-7006
WILSON AUTO ELEC	91047807	STR-7051
WILSON AUTO ELEC	91047813	STR-0121
WILSON AUTO ELEC	91061809	STR-4202
WILSON AUTO ELEC	91061810	STR-4200
WILSON AUTO ELEC	91061811	STR-4302
WILSON AUTO ELEC	91061813	STR-4303
WILSON AUTO ELEC	91156923	STR-2050
WILSON AUTO ELEC	91157015	STR-4303
WILSON AUTO ELEC	91157082	STR-4302
WILSON AUTO ELEC	91157162	STR-2050
WILSON AUTO ELEC	91157177	STR-2210
WILSON AUTO ELEC	91203520	STR-2050
WILSON AUTO ELEC	91251035	STR-6001
WILSON AUTO ELEC	91251036	STR-6001
WILSON AUTO ELEC	91251037	STR-6001

Manufacturer	OEM Part #	Meritor
WILSON AUTO ELEC	91251048	STR-6006
WILSON AUTO ELEC	91251170	STR-6009
WILSON AUTO ELEC	91251171	STR-6006
WILSON AUTO ELEC	91273147	STR-3571
WILSON AUTO ELEC	91273156	STR-7006
WILSON AUTO ELEC	91273235	STR-9107
WILSON AUTO ELEC	91273294	STR-7010
WILSON AUTO ELEC	91273305	STR-4295
WILSON AUTO ELEC	91273306	STR-4390
WILSON AUTO ELEC	91295030	STR-5001
WILSON AUTO ELEC	91295035	STR-6052
WILSON AUTO ELEC	91295074	STR-5001
WILSON AUTO ELEC	91295138	STR-6090
WILSON AUTO ELEC	91295160	STR-4200
WILSON AUTO ELEC	91295317	STR-5001
WILSON AUTO ELEC	91295385	STR-4303
WILSON AUTO ELEC	91295404	STR-9050
WILSON AUTO ELEC	91295432	STR-5021
WILSON AUTO ELEC	91295447	STR-6052
WILSON AUTO ELEC	91295448	STR-7006
WILSON AUTO ELEC	91295486	STR-9051
WILSON AUTO ELEC	91295550	STR-4290
WILSON AUTO ELEC	91295575	STR-4390
WILSON AUTO ELEC	91295623	STR-5300
WILSON AUTO ELEC	91306015	STR-9104
WORLDWIDE	16739	STR-5001
WORLDWIDE	16963	STR-2050
WORLDWIDE	17250	STR-7006
WORLDWIDE	21816	ALT-1511
WORLDWIDE	21845	ALT-1511
WORLDWIDE	25381	STR-7055
WORLDWIDE	25447	STR-7055
WORLDWIDE	25823	STR-7051
WORLDWIDE	50955	ALT-2236
WORLDWIDE	51271	ALT-1004
WORLDWIDE	53116	ALT-3632
WORLDWIDE	53118	ALT-3632
WORLDWIDE	53120	ALT-3641
WORLDWIDE	53125	ALT-3641
WORLDWIDE	61400	STR-4302
WORLDWIDE	61401	STR-4200
WORLDWIDE	61402	STR-4202
WORLDWIDE	61420	STR-4200
WORLDWIDE	61421	STR-4210
WORLDWIDE	63104	STR-4202
WORLDWIDE	63106	STR-4201
WORLDWIDE	63113	STR-4209
WORLDWIDE	63117	STR-0120
WORLDWIDE	63119	STR-0120
WORLDWIDE	63131	STR-4201
WORLDWIDE	63133	STR-0121
WORLDWIDE	63134	STR-0122
WORLDWIDE	63250	STR-0122
WORLDWIDE	69001	STR-6090
WORLDWIDE	69003	STR-6090
WORLDWIDE	69007	STR-6090
YALE	220007344	STR-7054
YALE	220007346	STR-5001

Manufacturer	OEM Part #	Meritor
--------------	------------	---------

TECH TIPS

QUICK REFERENCE TROUBLE SHOOTING GUIDE

Symptom	Cause
Starter drags, slow or sluggish cranking	Discharged battery Loose or dirty connections Corroded or damaged cables
Solenoid chatters, won't engage the starter drive	Discharged battery Loose or dirty connections Problems in the solenoid or magnetic switch circuit
Starter will not operate at all	Starter relay problem Burned out solenoid Faulty ignition switch Open wire in cranking circuit Completely dead battery
Starter motors but will not engage the engine flywheel	Damaged or worn ring gear Wrong starter drive Incorrect mounting hole size
Starter will not disengage when key is released	Damaged or worn ring gear Starter loose on mounting hardware Starter relay or solenoid problem Faulty ignition switch
Batteries won't hold a charge	Loose or dirty connections Corroded or damaged cables Bad cell or cells in battery(ies) Bad ground Loose or worn out belts or pulley
Alternator will not charge	Alternator rotor has lost residual magnetism Pulley is worn Loose or worn belts Bad ground Corroded or dirty connections
Alternator doesn't charge at low RPM	Wrong pulley diameter which causes alternator to spin too slowly at low engine RPM
Alternator is overcharging	Discharged battery or batteries Bad cell(s) in battery Regulator has failed
High alternator noise level	Worn out bearing in alternator Frayed or worn belt Loose fan or pulley Alternator mounting loose

HEAVY-DUTY ELECTRICAL SYSTEMS BASICS

Today's basic heavy-duty electrical system consists of batteries, a starting motor, an alternator, and the control circuit. The control circuit includes a magnetic switch, ignition switch, push button switch, and all the required wiring.

The batteries provide the high electrical current needed by the starting motor. The magnetic switch controls the battery current into the starter solenoid. The ignition and push button switch activate the magnetic switch, which in turn activates the starting motor. If all functions work properly, the engine should turn over. Mechanical energy from the running engine provides the power needed to operate the alternator. The alternator creates electrical energy that recharges the batteries and provides the current for the vehicle's electrical accessories and loads. The wiring should be of adequate size to carry the amount of current needed in each circuit.

When these components are properly matched, they provide a balanced electrical system that will perform well throughout its life expectancy.

SYSTEM COMPONENT FUNCTIONS

Battery

A battery is a storage unit that can store and produce electrical energy. With use, they gradually deteriorate and become less capable of performing their important task.

There are three basic types of batteries used in heavy duty electrical systems:

Filler Cap

These are lead- acid batteries with a high degree of a base element called antimony in the grid alloy. Because of this base element, they require frequent servicing, particularly the need for adding water.

Semi-Maintenance Free

These are conventional batteries with reduced amounts of antimony in the grid alloy. Consequently, servicing is reduced but water still must be added periodically.

Maintenance Free

These batteries use a lead- calcium grid alloy without antimony. They never need water, nor are provisions provided for adding water.

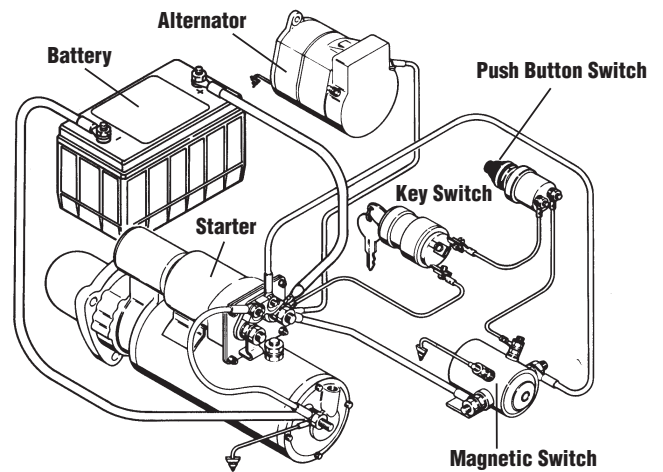

Figure 1

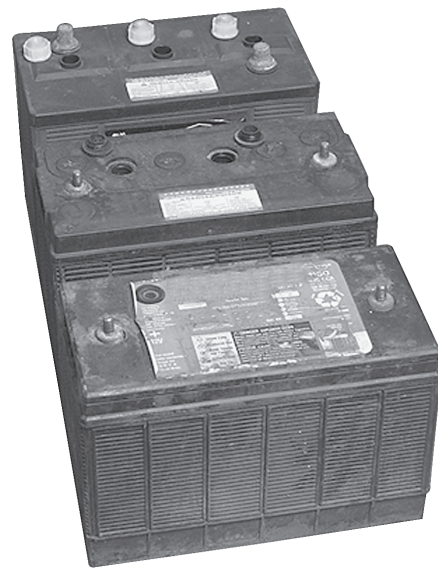

Figure 2

TECH TIPS

Starter

All starters, from the smallest to the largest are virtually the same. They are simply electrical motors that convert electrical energy into mechanical energy to crank the engine.

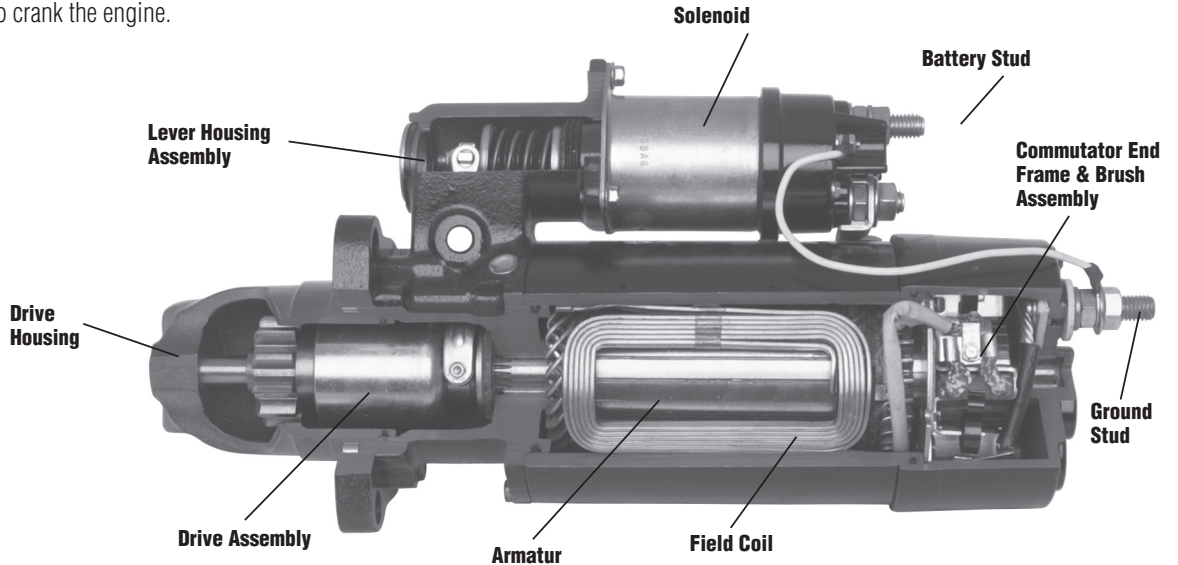

Figure 3

Alternator

An alternator is a generator that produces alternating current from mechanical energy. The use of rectifiers or diodes converts the alternating current to direct current. The direct current is used to maintain a charge in the battery and handle the electrical loads of the vehicle.

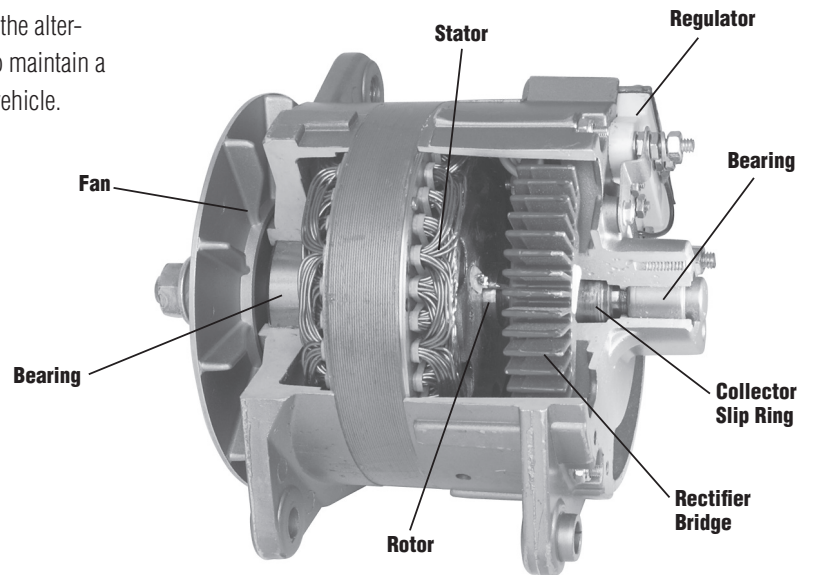

Figure 4

WIRING CIRCUITS

Cranking Circuit

The cranking circuit consists of large cables that carry the high starter current from the battery to the solenoid. Excessive voltage loss in the circuit causes slow cranking speeds, especially in cold weather. Slow cranking can lead to starter burn up if cranked over 30 seconds. Batteries that become deeply discharged can cause the same problem.

WIRING CIRCUITS (cont'd.)

Solenoid Control Circuit

The solenoid circuit consists of the wiring from the batteries through a push button or magnetic switch to the battery "SW" (switch) terminal of the starter solenoid and back to the battery. Excessive voltage loss in this current can cause the solenoid to shift in and out (chattering) which will result in the vehicle not starting. This condition can result in a burned contact disc or terminals of the starter solenoid. When a magnetic switch is used, excessive voltage loss will also cause this switch to open and close continuously. Batteries that become deeply discharged or worn out will cause the same condition.

Charging Circuit

The charging circuit consists of the wiring between the alternator and battery. Excessive voltage loss in the circuit will prevent the batteries from being properly charged. Complete failure of the charging circuit can cause alternator damage and/or failure.

Battery Cable Size and Connections

The connections and cable size have a significant effect on the electrical system. The jumper lines between batteries should be at least #00 gauge cable. The length of the circuit has a bearing on the amount of voltage loss which occurs in each cable. Be sure that all the circuits can handle the required load (**Refer to Table 1**). The total length of a circuit is the sum of both sides of the circuit.

Corrosion and loose connections, the two largest failure causes, can be minimized by taking precautions when installing cable ends. Many times these two go hand in hand. Corrosion will cause the connections to loosen. Corrosion travels through cables causing voltage losses. To prevent corrosion trouble, seal all exposed areas. When using crimp style ends that are open ended, seal by soldering them closed. Wire that is exposed to the elements should be sealed by using shrinkable tubing.



Figure 5

Energizing Alternators

Sometimes a new alternator will not charge because the magnetic field has been lost through long shelf life or jarring during shipping and handling. The magnetic field can be energized by momentarily connecting a jumper lead from the battery positive terminal (+) on the alternator to the relay (R) or indicator (I) terminal. This procedure will restore the normal residual magnetism.

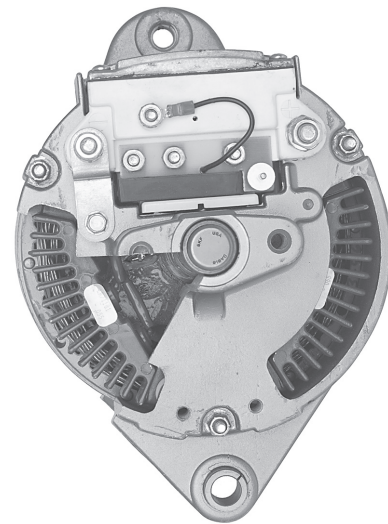

Figure 6

TOTAL CIRCUIT LENGTH GAUGE	CABLE GAUGE
Up to 144	#00
144" to 180"	#000
180" to 230"	#0000

Table 1

TECH TIPS

BASIC ELECTRICITY

Current = Electron Flow

Current is the flow or movement of electrons. You can compare this to the flow of water. Without pressure (voltage), the current will not flow. Ampere (amps) is the unit of measure for electrical current.

Voltage = Electrical Pressure

Voltage provides the electrical pressure or force that causes current to flow. Voltage is the difference in electrical pressure between two points in a circuit.

Formulas and Definitions

All the electrical characteristics are interrelated. The basic formulas are:

$$I = E / R \quad \text{Amperes} = \text{Volts} / \text{Ohms}$$

$$E = R I \quad \text{Volts} = \text{Ohms} \times \text{Amperes}$$

$$R = E / I \quad \text{Ohms} = \text{Volts} / \text{Amperes}$$

Amps (Amperage) – measure of current flow in a circuit

Ohms (Resistance) – measure of resistance in a circuit

Volts (Electromotive force) – measure of the force that drives current flow in a circuit

Resistance

Resistance is a restriction of current flow. If resistance increases, current flow decreases. This can be detected by voltage loss in a circuit. Ohm is the unit of measure for resistance.

Magnetic Field

When forcing current through a conductor, a magnetic field is produced. Magnetic fields and direction of current flow are factors to consider when using ammeters, especially when using an induction pick up ammeter.

ELECTRICAL GLOSSARY

THE LANGUAGE OF CHARGING AND STARTING SYSTEMS

ALTERNATOR – A device which converts mechanical energy to electrical energy. It maintains the battery in a fully charged state.

AMPERE (AMP) – The unit measure of electrical current flow. This movement can be compared to the flow of water through a pipe.

ARMATURE – Any part moved by magnetic attraction or repulsion. An example is the armature in a starter.

BATTERY – A device for storing energy and converting chemical energy into electrical energy.

BRUSH – A block of conducting substance, usually made of carbon, which picks up or delivers electric current from, or to, the commutator or slipper ring.

BRUSH HOLDER – Holds the brushes on an alternator or starter in position on the commutator or slipper rings.

CHARGE RATE – The amperage flowing from the alternator to the battery.

CIRCUIT – The path over which a current of electricity flows.

COLD CRANKING AMPS – The number of amperes a battery at zero degrees Fahrenheit can deliver for 30 seconds and maintain a voltage of 1.2 volts per cell or higher.

COMMUTATOR – A cylindrical device mounted on one end of an armature shaft. It is composed of copper segments insulated from each other. The ends of the armature windings are soldered to pairs of segments.

DRIVE END – The end of a starter that contains the pinion gear or “Bendix”, or the end of an alternator which is driven by a belt or a gear.

ELECTROLYTE – A solution of sulfuric acid and water used in batteries.

FIELD COILS – A coil of insulated wire which forms the windings of a starter.

FIELD HOUSING – The center section of a cranking motor (starter) that holds the field coils.

GROUND – The part of an electrical circuit used to return current from the participating unit to its source.

HYDROMETER – The instrument which measures specific gravity. In a battery it measures the weight of the electrolyte in relation to the weight of pure water.

INDUCTION – The current induced in a conductor when the conductor cuts across a magnetic field.

MAGNETIC FIELD – The gap or space around a magnet in which the magnetic lines of force travel.

OHM – The unit of electrical measurement of resistance to the flow of current in a circuit.

OPEN CIRCUIT – A circuit which is broken so that electric current cannot flow.

OVER-CRANK PROTECTION – A temperature limiting switch built into a starter. It prevents internal damage due to extended operation caused by extreme low temperatures or batteries in a low state of charge.

PARALLEL CIRCUIT – An electrical circuit in which the electrical units and conductors are connected so that the current flows over several independent paths.

PINION – The gear portion of the starter drive mechanism which engages the flywheel ring gear when rotated by the starting motor armature.

RECTIFIER – Any device, such as the diode in an alternator, which changes alternating current to direct current.

RESISTANCE – The opposition offered to the passage of electrical current through a body or substance. The ohm is the unit of resistance.

REGULATOR – A device for sensing a battery’s supply of electrical energy. The regulator limits the alternators output voltage and keeps the current output of the alternator in step with the speed of the vehicle and the demand of the various accessories and the battery.

ROTOR – The rotating member of an alternator that provides the magnetic field needed to produce an electrical current.

SERIES CIRCUIT – A circuit in which the current passes through each electrical unit in succession.

SHORT CIRCUIT – A path of lesser resistance which allows current to bypass its prescribed path.

STARTER – The electrical motor which converts the electrical energy of the battery to the mechanical energy required to start the engine. Also called a cranking motor or starting motor.

STATOR – The name of the laminated steel ring with loops of copper wire that surrounds the rotor in an alternator.

SOLENOID – An electromagnetic device used to perform a mechanical operation. A truck starter solenoid moves the drive pinion to mesh with the flywheel ring gear and holds it in position while the armature of the starter motor rotates to start the engine.

SLIP RING – A collector ring on the end of a rotor upon which the brushes ride.

VOLT – The unit of electrical pressure or electromotive force.

WATT – This unit of electrical power is calculated by multiplying amperes times voltage in a circuit. One horsepower equals 746 watts.

TECHNICAL DATA

MERITOR 22, 24, 28 SERIES ALTERNATORS

AMPERAGE OUTPUT VS. RPM SPEED IN HOT TEST CONDITION

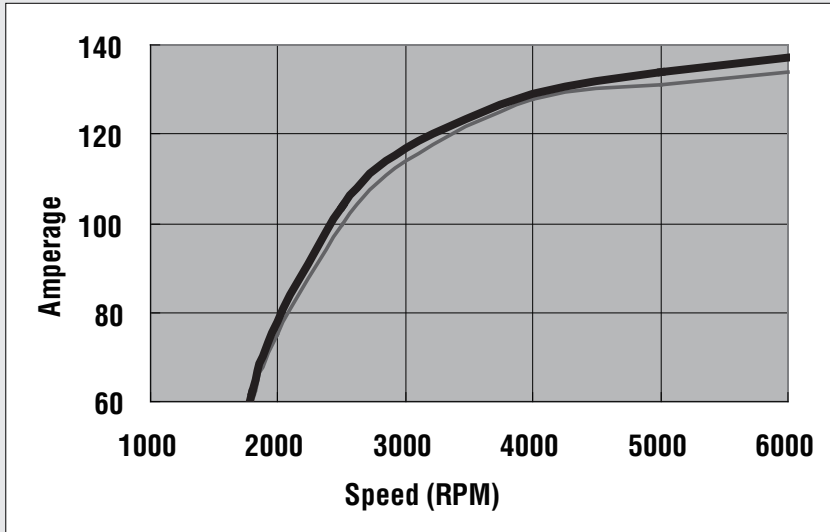

MERITOR —
OE —

RPM	OE	MERITOR
1600	29	30
1800	60	62
2000	75	78
2500	100	104
3000	114	117
4000	128	129
5000	131	134
6000	134	137

MERITOR 33, 34, 35, & 36 SERIES ALTERNATORS

HEAVY-DUTY BRUSHLESS ALTERNATORS

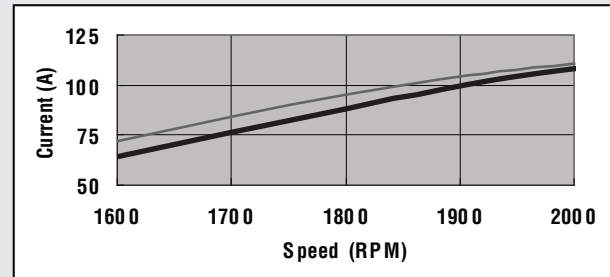
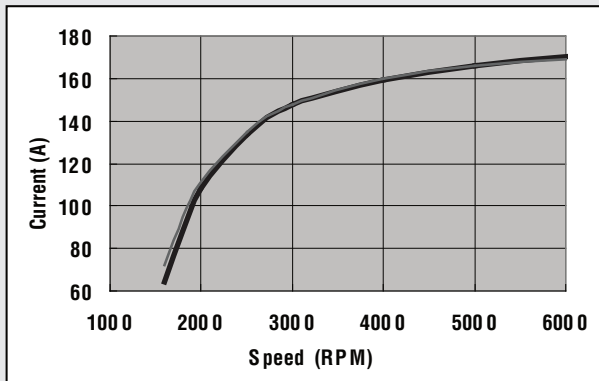

Meritor's superior performance output at low RPM compared to OEM output.

MERITOR —
OE —

Overall performance curve shows same comparison to OEM.

TECHNICAL DATA

MERITOR 110 SERIES ALTERNATORS

ALTERNATOR PERFORMANCE CURVE

Part No.'s ALT-0050 & ALT-0051 12V, 160 Amp.

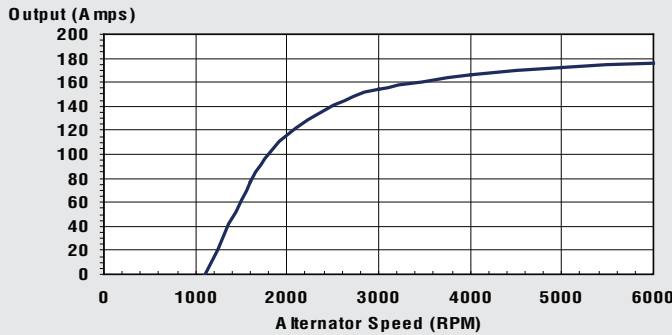

Part No.'s ALT-0060 & ALT-0061 12V, 165 Amp.

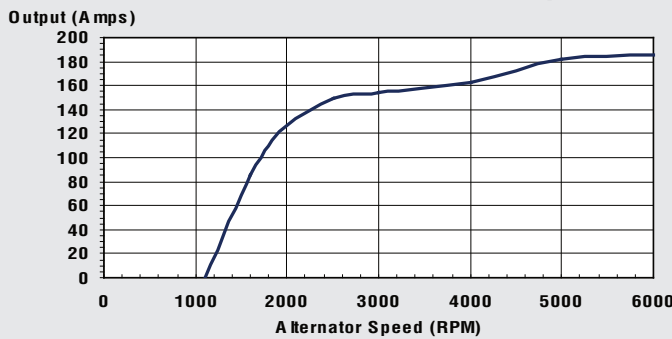

Part No.'s ALT-0070 & ALT-0071 12V, 175 Amp.

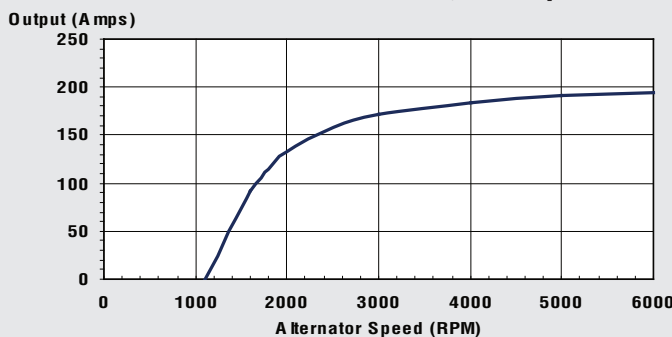

OUTPUT CURRENT TABLE

Alternator Rotor RPM	Equivalent Engine RPM	Amperage Output
1600 RPM	Start Up	77
1800 RPM	600	100
2000 RPM	660	116
2500 RPM	825	141
3000 RPM	1000	154
4000 RPM	1335	166
5000 RPM	1650	172
6000 RPM	2000	176

116 Amp. at Engine Idle

Alternator Rotor RPM	Equivalent Engine RPM	Amperage Output
1600 RPM	Start Up	86
1800 RPM	600	110
2000 RPM	660	126
2500 RPM	825	150
3000 RPM	1000	154
4000 RPM	1335	163
5000 RPM	1650	182
6000 RPM	2000	185

126 Amp. at Engine Idle

Alternator Rotor RPM	Equivalent Engine RPM	Amperage Output
1600 RPM	Start Up	92
1800 RPM	600	115
2000 RPM	660	133
2500 RPM	825	158
3000 RPM	1000	171
4000 RPM	1335	184
5000 RPM	1650	191
6000 RPM	2000	194

133 Amp. at Engine Idle

TECHNICAL DATA

MERITOR 38 SERIES STARTERS

INDEPENDENT TEST RESULTS*

- Starters tested until failure or 25,000 cycles, whichever comes first
- Both Meritor and OE starters were installed and subjected to the same testing specification
- All starters performed similarly well until nearing the 21,000 cycles when the reduction in performance had been observed for all starters during the last 2,000 cycles
- The performance of both Meritor and OEM starters were compared and performed equally well for 21,000 cycles

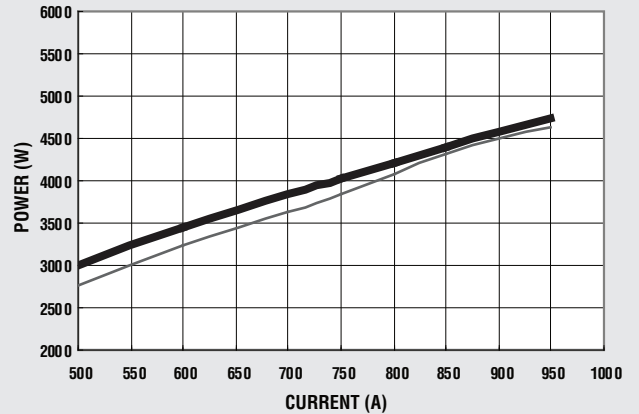
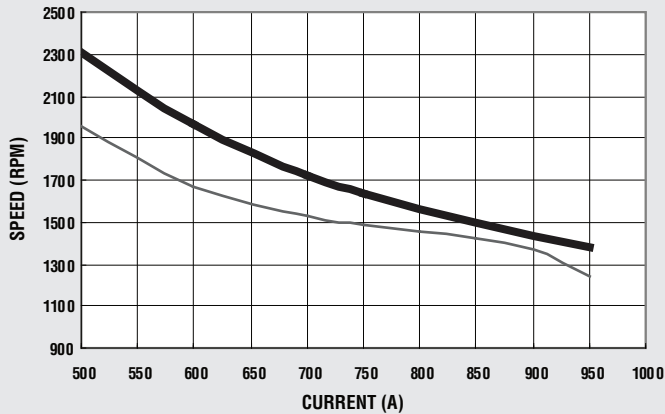
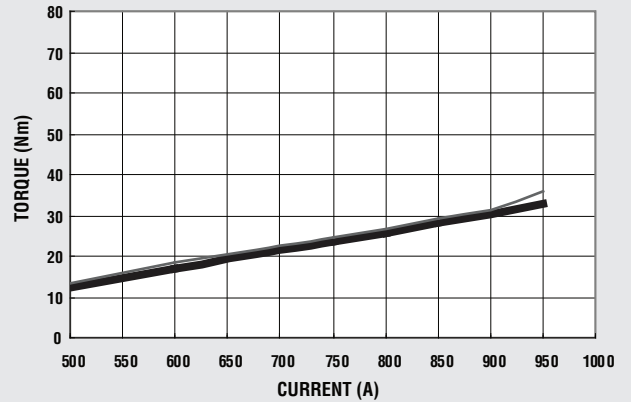

*Independent testing performed by Southwest Research Institute.

TECHNICAL DATA

MERITOR 39 SERIES STARTERS

Speed Performance

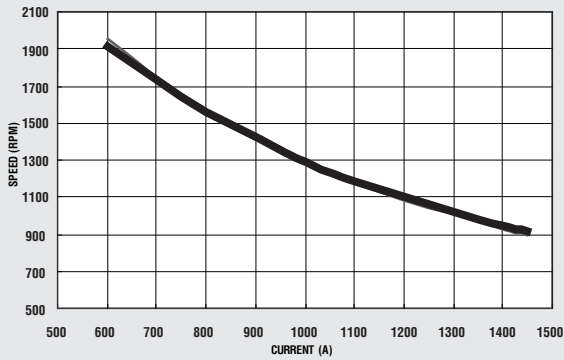

Torque Performance

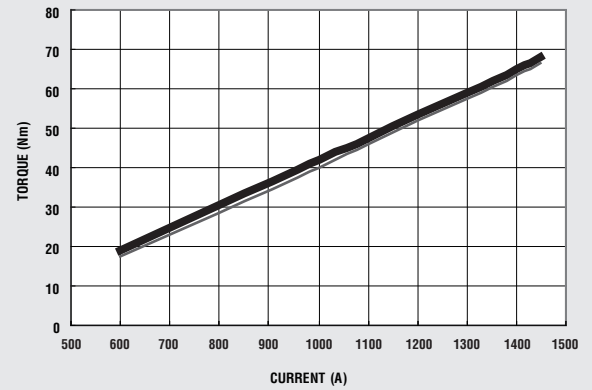

MERITOR
 OE

Power Performance

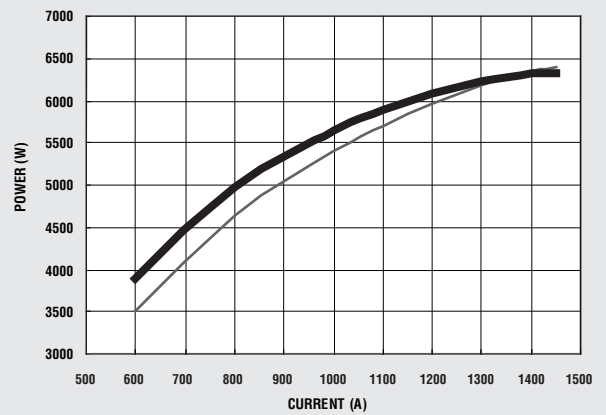

MERITOR AFTERMARKET PARTS WARRANTY

WARRANTY TERMS & CONDITIONS

We warrant all new parts for one year from date of shipment to the buyer against defective material or workmanship (but not against damage caused by accident, abuse or improper installation, maintenance or repair) when such parts are used on vehicles the specifications of which have been approved by our Engineering Department.

As the exclusive remedy under this warranty, we will, at our option, repair or replace such parts free of charge, or take back the nonconforming parts and refund the monies paid by buyer for such parts, if found on examination by us to be nonconforming and if any necessary return charges are prepaid.

If it is necessary to return any parts under this warranty, buyer agrees not to make any deduction on account thereof from remittances on current accounts while claims are in the process of disposition. Any expense incurred without our consent for repairs or replacement will not be allowed.

This warranty is a limited parts only warranty, and does not include any labor, regardless of the source of that labor.

THIS WARRANTY IS EXPRESSLY IN LIEU OF ALL OTHER WARRANTIES OR CONDITIONS, EXPRESS, IMPLIED OR STATUTORY, INCLUDING ANY IMPLIED WARRANTY OF MERCHANTABILITY OR FITNESS FOR PARTICULAR PURPOSE. IN NO EVENT SHALL SELLER BE LIABLE FOR INCIDENTAL OR CONSEQUENTIAL DAMAGES OF ANY NATURE.

Only genuine Meritor replacement parts are covered by this aftermarket parts warranty.

DEFINITIONS

On-Road Application

- Operation on road surfaces made of concrete, asphalt, maintained gravel, crushed rock, hard packed dirt or other similar surfaces (moderate grades)
- Less than 10% off-road

Off-Road Application

- Low mileage/low speed operations for vehicles not typically licensed for highway use



MERITOR[®]

Meritor Heavy Vehicle Systems, LLC
7975 Dixie Highway
Florence, KY 41042 USA

For more information:

U.S. 888-725-9355

Canada 800-387-3889

XpresswayPlus.com

meritor.com

Litho in USA Revised 08-12
PB-11103 (47865/11900)
©2012 Meritor, Inc.

Vehicle models, brands and names depicted herein are the property of their respective owners, and are not in any way associated with Meritor, Inc., or its affiliates.